

#### External Parties

##### **Seller**

Greenwich Capital Financial Products Inc

##### **Servicer(s)**

Saxon Mortgage Services, Inc.

##### **Underwriter(s)**

RBS Greenwich Capital

##### **Swap Counterparty**

The Bank of New York

#### Table of Contents

	Page
1. Certificate Payment Report	2
2. Collection Account Report	4
3. Credit Enhancement Report	6
4. Collateral Report	7
5. Delinquency Report	10
6. REO Report	14
7. Foreclosure Report	21
8. Prepayment Report	40
9. Prepayment Detail Report	43
10. Realized Loss Report	44
11. Realized Loss Detail Report	47
12. Triggers and Adj. Cert. Report	54
13. Additional Certificate Report	55

Total Number of Pages 56

#### Dates

Cut-Off Date:	September 01, 2006
Close Date:	September 15, 2006
First Distribution Date:	October 25, 2006
Distribution Date:	September 25, 2009
Record Date:	August 31, 2009
	September 24, 2009
Determination Date	September 15, 2009

#### Contacts

Cindy Lai	
Administrator	
(714) 247-6251	
Cindy.lai@db.com	
Address:	
1761 E St. Andrew Place, Santa Ana, CA 92705	
Factor Information:	(800) 735-7777
Main Phone Number:	(714) 247-6000

<https://tss.sfs.db.com/investpublic>

In connection with the Trustee's preparation of this Statement to Certificateholders, the Trustee is conclusively relying upon, and has not independently verified, information provided to it by various third parties, including the Servicer, Master Servicer, Special Servicer and other parties to the transaction. The Trustee makes no representations as to the completeness, reliability, accuracy or suitability for any purpose of the information provided to it by such third parties.



## Certificate Payment Report

## Current Period Distribution -

Class	Class Type	Original Face Value	Prior Principal Balance	Interest	Principal	Total Distribution	Realized Loss	Deferred Interest	Current Principal Balance
			(1)	(2)	(3)	(4)=(2)+(3)	(5)	(6)	(7)=(1)-(3)-(5)+(6)
A-1	SR	641,866,000.00	0.00	0.00	0.00	0.00	0.00	0.00	0.00
A-2	SR	285,626,000.00	184,933,491.79	59,818.43	11,813,420.24	11,873,238.67	0.00	0.00	173,120,071.55
A-3	SR	303,352,000.00	303,352,000.00	111,182.97	0.00	111,182.97	0.00	0.00	303,352,000.00
A-4	SR	108,462,000.00	108,462,000.00	48,158.72	0.00	48,158.72	0.00	0.00	108,462,000.00
M-1	MEZ	71,671,000.00	71,671,000.00	31,822.98	0.00	31,822.98	0.00	0.00	71,671,000.00
M-2	MEZ	56,992,000.00	56,992,000.00	28,740.64	0.00	28,740.64	0.00	0.00	56,992,000.00
M-3	MEZ	37,994,000.00	37,994,000.00	19,814.43	0.00	19,814.43	0.00	0.00	37,994,000.00
M-4	MEZ	30,223,000.00	30,223,000.00	16,542.50	0.00	16,542.50	0.00	0.00	30,223,000.00
M-5	MEZ	27,632,000.00	27,632,000.00	16,076.09	0.00	16,076.09	0.00	0.00	27,632,000.00
M-6	MEZ	27,632,000.00	27,632,000.00	17,265.80	0.00	17,265.80	0.00	0.00	27,632,000.00
M-7	MEZ	23,315,000.00	14,625,965.36	13,421.16	0.00	13,421.16	7,346,163.44	0.00	7,279,801.92
M-8	MEZ	12,953,000.00	0.00	0.00	0.00	0.00	0.00	0.00	0.00
M-9	MEZ	21,588,000.00	0.00	0.00	0.00	0.00	0.00	0.00	0.00
M-10	MEZ/NOF	28,496,000.00	0.00	0.00	0.00	0.00	0.00	0.00	0.00
C	SUB	49,219,569.06	0.00	0.00	0.00	0.00	0.00	0.00	0.00
P	SUB	100.00	100.00	0.00	0.00	0.00	0.00	0.00	100.00
R	RES	0.00	0.00	0.00	0.00	0.00	0.00	0.00	0.00
RX	RES	0.00	0.00	0.00	0.00	0.00	0.00	0.00	0.00
Total		1,727,021,669.06	863,517,557.15	362,843.72	11,813,420.24	12,176,263.96	7,346,163.44	0.00	844,357,973.47

## Interest Accrual Detail

## Current Period Factor Information per \$1,000 of Original Face Value

Class	Period Starting	Period Ending	Method	Cusip	Orig. Principal (with Notional) Balance	Prior Principal Balance	Interest	Principal	Total Distribution	Current Principal Balance
					(1)	(1)	(2)	(3)	(4)=(2)+(3)	(5)
A-1	08/25/09	09/24/09	A-Act/360	83612JAA2	641,866,000.00	0.000000	0.000000	0.000000	0.000000	0.000000
A-2	08/25/09	09/24/09	A-Act/360	83612JAB0	285,626,000.00	647.467289	0.209429	41.359751	41.569180	606.107538
A-3	08/25/09	09/24/09	A-Act/360	83612JAC8	303,352,000.00	1,000.000000	0.366515	0.000000	0.366515	1,000.000000
A-4	08/25/09	09/24/09	A-Act/360	83612JAD6	108,462,000.00	1,000.000000	0.444015	0.000000	0.444015	1,000.000000
M-1	08/25/09	09/24/09	A-Act/360	83612JAE4	71,671,000.00	1,000.000000	0.444015	0.000000	0.444015	1,000.000000
M-2	08/25/09	09/24/09	A-Act/360	83612JAF1	56,992,000.00	1,000.000000	0.504293	0.000000	0.504293	1,000.000000
M-3	08/25/09	09/24/09	A-Act/360	83612JAG9	37,994,000.00	1,000.000000	0.521515	0.000000	0.521515	1,000.000000
M-4	08/25/09	09/24/09	A-Act/360	83612JAH7	30,223,000.00	1,000.000000	0.547348	0.000000	0.547348	1,000.000000
M-5	08/25/09	09/24/09	A-Act/360	83612JAJ3	27,632,000.00	1,000.000000	0.581792	0.000000	0.581792	1,000.000000
M-6	08/25/09	09/24/09	A-Act/360	83612JAK0	27,632,000.00	1,000.000000	0.624848	0.000000	0.624848	1,000.000000
M-7	08/25/09	09/24/09	A-Act/360	83612JAL8	23,315,000.00	627.319981	0.575645	0.000000	0.575645	312.236840
M-8	08/25/09	09/24/09	A-Act/360	83612JAM6	12,953,000.00	0.000000	0.000000	0.000000	0.000000	0.000000
M-9	08/25/09	09/24/09	A-Act/360	83612JAN4	21,588,000.00	0.000000	0.000000	0.000000	0.000000	0.000000
M-10	08/25/09	09/24/09	A-Act/360	83612JAP9	28,496,000.00	0.000000	0.000000	0.000000	0.000000	0.000000
C	08/01/09	08/30/09	F-30/360	83612JAQ7	49,219,569.06	0.000000	0.000000	0.000000	0.000000	0.000000
P				GC06E1301	100.00	1,000.000000	0.000000	0.000000	0.000000	1,000.000000
R				GC06E1302	0.00	0.000000	0.000000	0.000000	0.000000	0.000000
RX				GC06E1303	0.00	0.000000	0.000000	0.000000	0.000000	0.000000

#### Distribution to Date -

Class	Original Face Value	Interest	Unscheduled Principal	Scheduled Principal	Total Principal	Total Distribution	Realized Loss	Deferred Interest	Current Principal Balance
	(1)	(2)	(3)	(4)	(5)=(3)+(4)	(6)=(2)+(5)	(7)	(8)	(9)=(1)-(5)-(7)+(8)
A-1	641,866,000.00	35,694,400.71	623,443,331.49	18,422,668.50	641,866,000.00	677,560,400.71	0.00	0.00	0.00
A-2	285,626,000.00	29,439,297.47	107,541,700.21	4,964,228.24	112,505,928.45	141,945,225.92	0.00	0.00	173,120,071.55
A-3	303,352,000.00	31,928,748.94	0.00	0.00	0.00	31,928,748.94	0.00	0.00	303,352,000.00
A-4	108,462,000.00	11,715,862.26	0.00	0.00	0.00	11,715,862.26	0.00	0.00	108,462,000.00
M-1	71,671,000.00	7,741,767.26	0.00	0.00	0.00	7,741,767.26	0.00	0.00	71,671,000.00
M-2	56,992,000.00	6,278,733.33	0.00	0.00	0.00	6,278,733.33	0.00	0.00	56,992,000.00
M-3	37,994,000.00	4,209,093.94	0.00	0.00	0.00	4,209,093.94	0.00	0.00	37,994,000.00
M-4	30,223,000.00	3,376,053.77	0.00	0.00	0.00	3,376,053.77	0.00	0.00	30,223,000.00
M-5	27,632,000.00	3,120,583.26	0.00	0.00	0.00	3,120,583.26	0.00	0.00	27,632,000.00
M-6	27,632,000.00	3,163,028.97	0.00	0.00	0.00	3,163,028.97	0.00	0.00	27,632,000.00
M-7	23,315,000.00	2,902,909.85	0.00	0.00	0.00	2,902,909.85	16,035,198.08	0.00	7,279,801.92
M-8	12,953,000.00	1,623,825.57	0.00	0.00	0.00	1,623,825.57	12,953,000.00	0.00	0.00
M-9	21,588,000.00	3,272,290.55	0.00	0.00	0.00	3,272,290.55	21,588,000.00	0.00	0.00
M-10	28,496,000.00	4,302,625.69	0.00	0.00	0.00	4,302,625.69	28,496,000.00	0.00	0.00
C	49,219,569.06	39,242,070.19	(520.53)	(27.98)	0.00	39,242,070.19	49,220,117.57	548.51	0.00
P	100.00	4,197,903.38	0.00	0.00	0.00	4,197,903.38	0.00	0.00	100.00
R	0.00	0.00	0.00	0.00	0.00	0.00	0.00	0.00	0.00
RX	0.00	0.00	0.00	0.00	0.00	0.00	0.00	0.00	0.00
Total	1,727,021,669.06	192,209,195.14	730,984,511.17	23,386,868.76	754,371,928.45	946,581,123.59	28,292,315.65	548.51	844,357,973.47

#### Interest Detail -

Class	Pass Through Rate	Prior Principal (with Notional) Balance	Accrued Interest	Non-Supported Interest SF	Prior Unpaid Interest	Unscheduled Interest Adjustment	Optimal Interest	Paid or Deferred Interest	Current Unpaid Interest
			(1)	(2)	(3)	(4)	(5)=(1)-(2)+(3)+(4)	(6)	(7)=(5)-(6)
A-1	0.00000%	0.00	0.00	0.00	0.00	0.00	0.00	0.00	0.00
A-2	0.37563%	184,933,491.79	59,818.43	0.00	0.00	0.00	59,818.43	59,818.43	0.00
A-3	0.42563%	303,352,000.00	111,182.97	0.00	0.00	0.00	111,182.97	111,182.97	0.00
A-4	0.51563%	108,462,000.00	48,158.72	0.00	0.00	0.00	48,158.72	48,158.72	0.00
M-1	0.51563%	71,671,000.00	31,822.98	0.00	0.00	0.00	31,822.98	31,822.98	0.00
M-2	0.58563%	56,992,000.00	28,740.64	0.00	0.00	0.00	28,740.64	28,740.64	0.00
M-3	0.60563%	37,994,000.00	19,814.43	0.00	0.00	0.00	19,814.43	19,814.43	0.00
M-4	0.63563%	30,223,000.00	16,542.50	0.00	0.00	0.00	16,542.50	16,542.50	0.00
M-5	0.67563%	27,632,000.00	16,076.09	0.00	0.00	0.00	16,076.09	16,076.09	0.00
M-6	0.72563%	27,632,000.00	17,265.80	0.00	0.00	0.00	17,265.80	17,265.80	0.00
M-7	1.06563%	14,625,965.36	13,421.16	0.00	0.00	0.00	13,421.16	13,421.16	0.00
M-8	1.16563%	0.00	0.00	0.00	0.00	0.00	0.00	0.00	0.00
M-9	2.16563%	0.00	0.00	0.00	0.00	0.00	0.00	0.00	0.00
M-10	2.26563%	0.00	0.00	0.00	0.00	0.00	0.00	0.00	0.00
C	0.00000%	0.00	0.00	3,742.61	0.00	0.00	-3,742.61	0.00	0.00
P	0.00000%	100.00	0.00	0.00	0.00	0.00	0.00	0.00	0.00
R	0.00000%	0.00	0.00	0.00	0.00	0.00	0.00	0.00	0.00
RX	0.00000%	0.00	0.00	0.00	0.00	0.00	0.00	0.00	0.00
Total		863,517,557.15	362,843.72	3,742.61	0.00	0.00	359,101.11	362,843.72	0.00

## Collection Account Report

SUMMARY	
	Total
Principal Collections	8,274,115.12
Principal Withdrawals	0.00
Principal Other Accounts	0.00
TOTAL NET PRINCIPAL	8,274,115.12
Interest Collections	4,727,020.66
Interest Withdrawals	(13,326.35)
Interest Other Accounts	(694,520.84)
Interest Fees	(117,024.63)
TOTAL NET INTEREST	3,902,148.83
TOTAL AVAILABLE FUNDS FOR DISTRIBUTION	12,176,263.95

PRINCIPAL - COLLECTIONS	
	Total
Scheduled Principal Received	555,811.45
Curtailments	-49,841.60
Prepayments In Full	3,348,173.07
Repurchased/Substitutions	0.00
Liquidations	15,305,440.76
Other Additional Principal	0.00
Delinquent Principal	(351,350.12)
Realized Losses	(10,885,468.56)
Advanced Principal	351,350.12
TOTAL PRINCIPAL COLLECTED	8,274,115.12

PRINCIPAL - WITHDRAWALS	
SPACE INTENTIONALLY LEFT BLANK	

PRINCIPAL - OTHER ACCOUNTS	
SPACE INTENTIONALLY LEFT BLANK	

INTEREST - COLLECTIONS	
	Total
Scheduled Interest	5,501,730.17
Repurchased/Substitution Interest	0.00
Liquidation Interest	107,036.67
Other Additional Interest	0.00
Prepayment Interest Shortfalls	0.00
Delinquent Interest	(3,982,890.80)
Interest Realized Loss	(93,351.97)
Compensating Interest	0.00
Civil Relief Act Shortfalls	(3,742.61)
Interest Advanced	3,198,239.19
TOTAL INTEREST COLLECTED	4,727,020.66

INTEREST - WITHDRAWALS	
	Total
Non Recoverable Advances	5,180.34
Modification Loss	8,146.01
TOTAL INTEREST WITHDRAWALS	13,326.35

INTEREST - OTHER ACCOUNTS	
	Total
Prepayment Charges	0.00
Float Income	206.29
Interest Rate Cap Payment	0.00
Basis Risk Cap Payment	0.00
a) Interest Swap Receipt	37,571.00
b) Interest Swap Payment	(732,298.00)
c) Swap Termination Payment	0.00
Net SWAP Payment to SWAP Provider	(694,727.00)
TOTAL INTEREST OTHER ACCOUNTS	(694,520.84)

INTEREST FEES	
	Total
Current Servicing Fees	107,743.47
Current Trustee Fees	0.00
Current Credit Risk Manager Fees	8,635.18
Extraordinary Expenses	470.98
Extraordinary Expense Recovery Charge**	175.00
TOTAL INTEREST FEES	117,024.63
<p>**Extraordinary Expense Recovery Charge ("EERC"): charge imposed to recover extraordinary costs and expenses incurred by Deutsche Bank in administering residential mortgage backed securities ("RMBS") transaction(s) under current market conditions. The EERC is based upon, and may be adjusted periodically in accordance with, Deutsche Bank's experienced level of extraordinary costs and expenses that are not allocable to specific trusts, but which arise from the administration of the portfolio of RMBS trusts administered by Deutsche Bank's Trust &amp; Securities Services division. Costs and expenses allocable to specific trusts will continue to be charged separately to those trusts in addition to the EERC.</p>	

Credit Enhancement Report

ACCOUNTS	
Net WAC Rate Carryover Reserve Account	
Beginning Balance	0.00
Amount Deposited	0.00
Amount Withdrawn	0.00
Ending Balance	0.00
Supplemental Interest Trust	
Beginning Balance	0.00
Amount Deposited	37,570.90
Amount Withdrawn	(732,298.04)
Net SWAP Amount	(694,727.13)
Ending Balance	0.00

INSURANCE
SPACE INTENTIONALLY LEFT BLANK

STRUCTURAL FEATURES	
	Total
Overcollateralization Target Amount	49,220,117.57
Overcollateralization Amount (Beginning)	0.00
Overcollateralization Deficiency Amount	49,220,117.57
Overcollateralization Release Amount	0.00
Overcollateralization Amount (Ending)	0.00
Overcollateralization Deficiency (Ending)	49,220,117.57
Excess Overcollateralization (Ending)	0.00
Net Monthly Excess Cashflow	3,539,305.00

Collateral Report

COLLATERAL	
	Total
<b><u>Loan Count:</u></b>	
Original	11,205
Prior	5,638
Prefunding	0
Scheduled Paid Offs	0
Full Voluntary Prepayments	(28)
Repurchases	0
Liquidations	(81)
Current	5,529
<b><u>Principal Balance:</u></b>	
Original	1,727,021,669.06
Prior	863,517,557.15
Prefunding	0.00
Scheduled Principal	(555,811.45)
Partial Prepayments	49,841.60
Full Voluntary Prepayments	(3,348,173.07)
Repurchases	0.00
Liquidations	(15,305,440.76)
Current	844,357,973.47
Prior Forebearance	0.00
Current Forebearance	0.00

PREFUNDING
SPACE INTENTIONALLY LEFT BLANK

Current Principal Balance by Groups

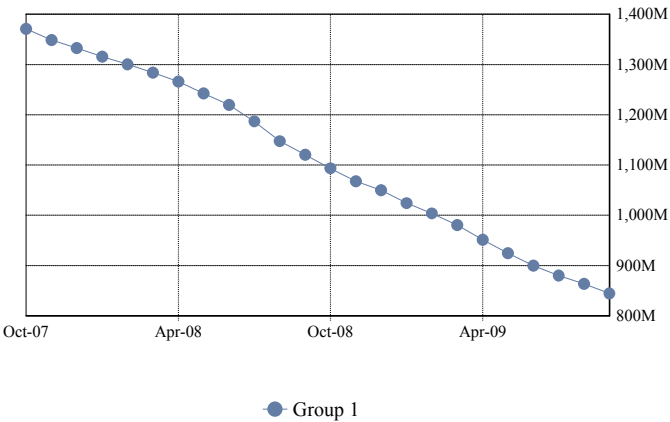

Total Current Principal Balance

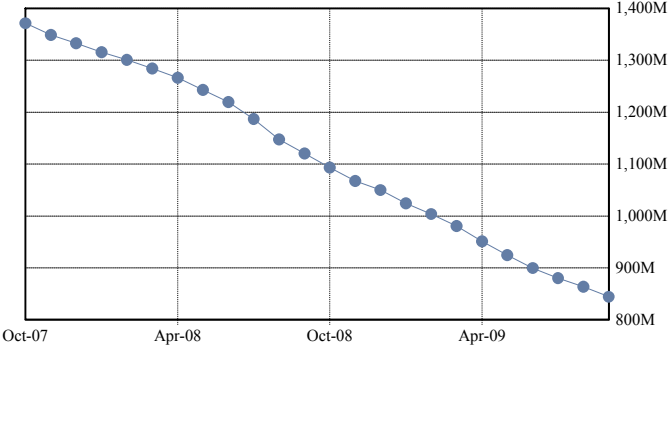

#### CHARACTERISTICS

	Total
Weighted Average Coupon Original	8.40452%
Weighted Average Coupon Prior	7.88229%
Weighted Average Coupon Current	7.83599%
Weighted Average Months to Maturity Original	356
Weighted Average Months to Maturity Prior	321
Weighted Average Months to Maturity Current	320
Weighted Avg Remaining Amortization Term Original	392
Weighted Avg Remaining Amortization Term Prior	357
Weighted Avg Remaining Amortization Term Current	356
Weighted Average Seasoning Original	2.85
Weighted Average Seasoning Prior	36.82
Weighted Average Seasoning Current	37.82

Weighted Average Coupon by Groups

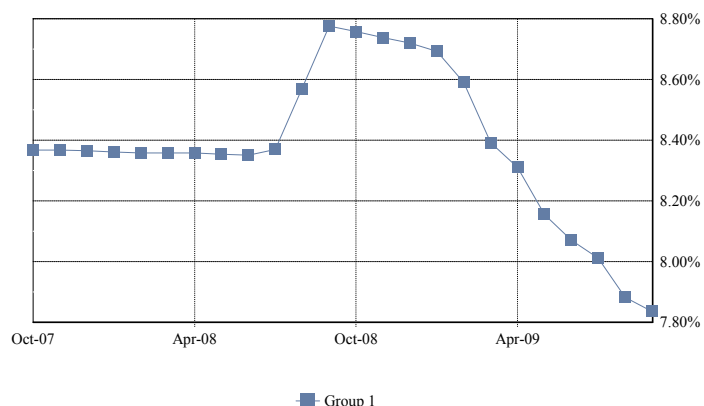

Total Weighted Average Coupon

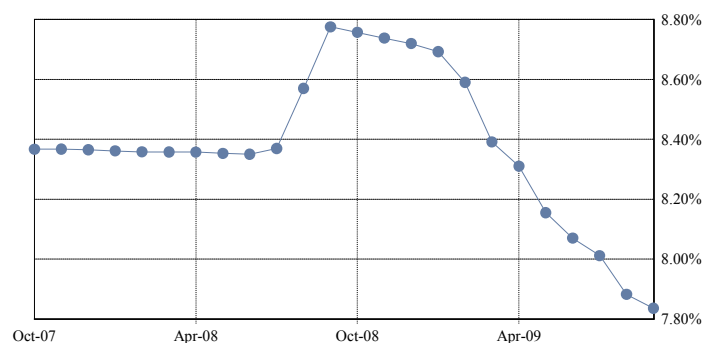

Weighted Average Amortization Term by Groups

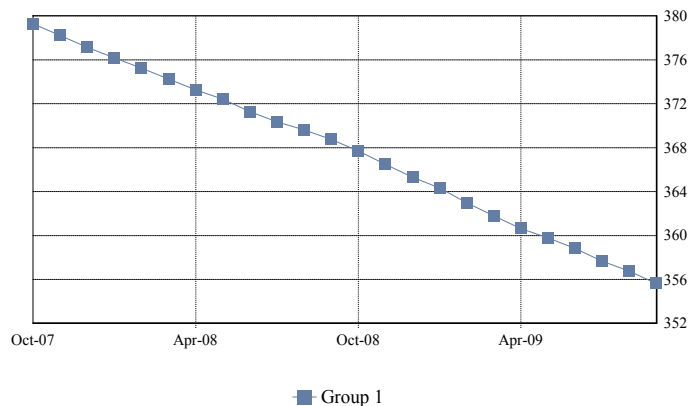

Total Weighted Average Amortization Term

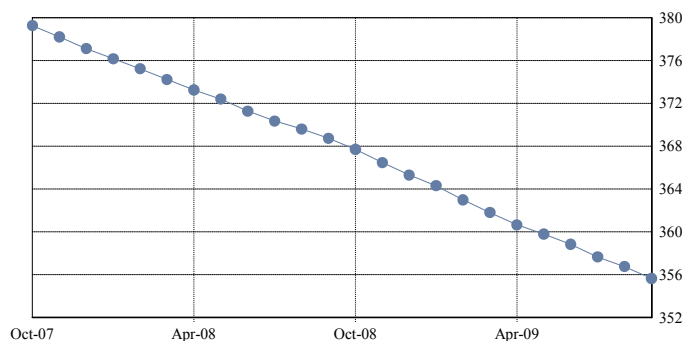



#### ARM CHARACTERISTICS

	Total
Weighted Average Margin Original	5.88454%
Weighted Average Margin Prior	5.85154%
Weighted Average Margin Current	5.85342%
Weighted Average Max Rate Original	14.24195%
Weighted Average Max Rate Prior	14.19511%
Weighted Average Max Rate Current	14.19709%
Weighted Average Min Rate Original	8.24187%
Weighted Average Min Rate Prior	8.19507%
Weighted Average Min Rate Current	8.19705%
Weighted Average Cap Up Original	1.00000%
Weighted Average Cap Up Prior	1.00000%
Weighted Average Cap Up Current	1.00000%
Weighted Average Cap Down Original	1.00000%
Weighted Average Cap Down Prior	1.00000%
Weighted Average Cap Down Current	1.00000%

#### SERVICING FEES & ADVANCES

	Total
Current Servicing Fees	107,743.47
Delinquent Servicing Fees	217,021.40
TOTAL SERVICING FEES	324,764.87
Total Servicing Fees	324,764.87
Compensating Interest	0.00
Delinquent Servicing Fees	(217,021.40)
COLLECTED SERVICING FEES	110,763.60
Total Advanced Interest	3,198,239.19
Total Advanced Principal	351,350.12
Aggregate Advances with respect to this Distribution	976,473.04

#### ADDITIONAL COLLATERAL INFORMATION

	Total
Prepayment Interest Shortfall (PPIS)	0.00
Compensating Interest	0.00
Net Prepayment Interest Shortfall (PPIS)	0.00
Weighted Average Net Mortgage Rate	6.542176%
Net WAC Rate	5.396843%

### Delinquency Report

#### TOTAL

		< 1 PMT	1 PMT	2 PMTS	3+ PMTS	TOTAL
DELINQUENT	Balance		58,056,275.97	35,986,358.23	67,485,309.41	161,527,943.61
	% Balance		6.88%	4.26%	7.99%	19.13%
	# Loans		375	235	527	1,137
	% # Loans		6.78%	4.25%	9.53%	20.56%
FORECLOSURE	Balance	160,800.00	86,702.94	438,256.14	178,675,222.66	179,360,981.74
	% Balance	0.02%	0.01%	0.05%	21.16%	21.24%
	# Loans	1	1	3	863	868
	% # Loans	0.02%	0.02%	0.05%	15.61%	15.70%
BANKRUPTCY	Balance	7,616,122.89	1,817,456.51	1,656,671.07	22,344,552.79	33,434,803.26
	% Balance	0.90%	0.22%	0.20%	2.65%	3.96%
	# Loans	46	14	11	164	235
	% # Loans	0.83%	0.25%	0.20%	2.97%	4.25%
REO	Balance	0.00	0.00	0.00	52,775,073.69	52,775,073.69
	% Balance	0.00%	0.00%	0.00%	6.25%	6.25%
	# Loans	0	0	0	276	276
	% # Loans	0.00%	0.00%	0.00%	4.99%	4.99%
TOTAL	Balance	7,776,922.89	59,960,435.42	38,081,285.44	321,280,158.55	427,098,802.30
	% Balance	0.92%	7.10%	4.51%	38.05%	50.58%
	# Loans	47	390	249	1,830	2,516
	% # Loans	0.85%	7.05%	4.50%	33.10%	45.51%

1 or 2 Payments Delinquent

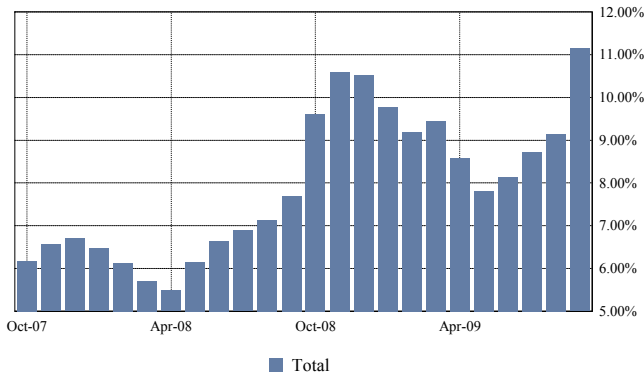

3 or More Payments Delinquent

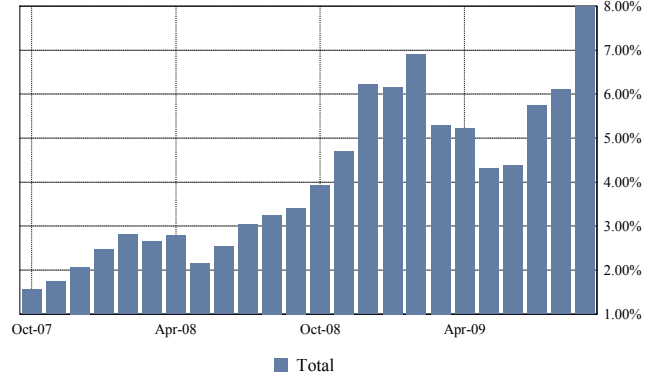

Total Foreclosure

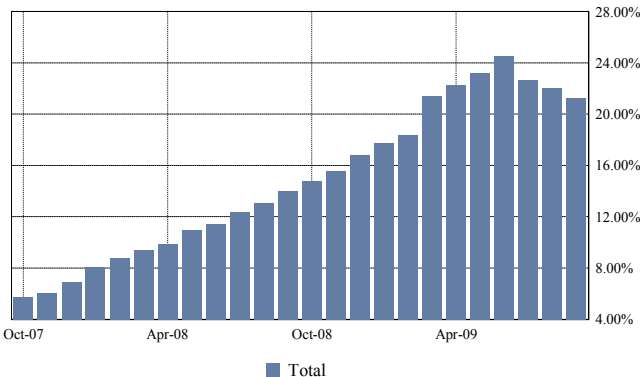

Total Bankruptcy and REO

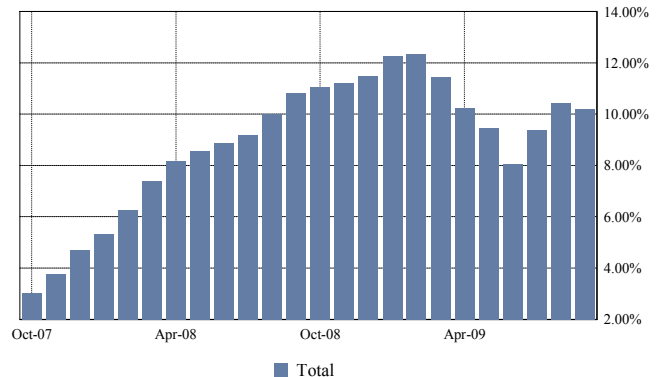

TOTAL	< 1 PMT	1 PMT	2 PMTS	3 PMTS	4 PMTS	5 PMTS	6 PMTS
DELINQUENT							
Balance		58,056,275.97	35,986,358.23	24,723,764.96	11,896,160.73	10,756,477.59	4,885,613.21
% Balance		6.88%	4.26%	2.93%	1.41%	1.27%	0.58%
# Loans		375	235	152	93	78	48
% # Loans		6.78%	4.25%	2.75%	1.68%	1.41%	0.87%
FORECLOSURE							
Balance	160,800.00	86,702.94	438,256.14	901,443.12	6,418,617.79	8,361,396.24	11,984,199.66
% Balance	0.02%	0.01%	0.05%	0.11%	0.76%	0.99%	1.42%
# Loans	1	1	3	7	33	45	62
% # Loans	0.02%	0.02%	0.05%	0.13%	0.60%	0.81%	1.12%
BANKRUPTCY							
Balance	7,616,122.89	1,817,456.51	1,656,671.07	1,144,751.34	1,803,610.51	1,486,588.16	2,446,405.92
% Balance	0.90%	0.22%	0.20%	0.14%	0.21%	0.18%	0.29%
# Loans	46	14	11	10	15	17	17
% # Loans	0.83%	0.25%	0.20%	0.18%	0.27%	0.31%	0.31%
REO							
Balance	0.00	0.00	0.00	0.00	143,609.01	428,409.39	1,639,305.64
% Balance	0.00%	0.00%	0.00%	0.00%	0.02%	0.05%	0.19%
# Loans	0	0	0	0	1	3	7
% # Loans	0.00%	0.00%	0.00%	0.00%	0.02%	0.05%	0.13%
TOTAL							
Balance	7,776,922.89	59,960,435.42	38,081,285.44	26,769,959.42	20,261,998.04	21,032,871.38	20,955,524.43
% Balance	0.92%	7.10%	4.51%	3.17%	2.40%	2.49%	2.48%
# Loans	47	390	249	169	142	143	134
% # Loans	0.85%	7.05%	4.50%	3.06%	2.57%	2.59%	2.42%

TOTAL	7 PMTS	8 PMTS	9 PMTS	10 PMTS	11 PMTS	12 PMTS	13 PMTS
DELINQUENT							
Balance	4,271,452.36	938,735.16	1,405,384.47	2,147,984.81	1,319,194.81	2,102,465.96	582,446.53
% Balance	0.51%	0.11%	0.17%	0.25%	0.16%	0.25%	0.07%
# Loans	45	15	14	18	17	13	5
% # Loans	0.81%	0.27%	0.25%	0.33%	0.31%	0.24%	0.09%
FORECLOSURE							
Balance	12,315,666.08	15,044,295.91	11,641,983.39	13,947,062.85	16,800,123.90	13,020,637.24	8,634,871.36
% Balance	1.46%	1.78%	1.38%	1.65%	1.99%	1.54%	1.02%
# Loans	60	70	52	66	77	60	44
% # Loans	1.09%	1.27%	0.94%	1.19%	1.39%	1.09%	0.80%
BANKRUPTCY							
Balance	1,132,560.21	1,988,492.69	2,619,990.05	1,783,637.49	624,429.25	1,561,470.76	1,664,409.55
% Balance	0.13%	0.24%	0.31%	0.21%	0.07%	0.18%	0.20%
# Loans	8	16	17	11	8	8	11
% # Loans	0.14%	0.29%	0.31%	0.20%	0.14%	0.14%	0.20%
REO							
Balance	1,681,117.48	1,843,675.67	2,042,960.59	3,159,645.95	3,379,129.40	2,746,024.48	3,337,903.82
% Balance	0.20%	0.22%	0.24%	0.37%	0.40%	0.33%	0.40%
# Loans	9	12	15	17	18	18	19
% # Loans	0.16%	0.22%	0.27%	0.31%	0.33%	0.33%	0.34%
TOTAL							
Balance	19,400,796.13	19,815,199.43	17,710,318.50	21,038,331.10	22,122,877.36	19,430,598.44	14,219,631.26
% Balance	2.30%	2.35%	2.10%	2.49%	2.62%	2.30%	1.68%
# Loans	122	113	98	112	120	99	79
% # Loans	2.21%	2.04%	1.77%	2.03%	2.17%	1.79%	1.43%

TOTAL	14 PMTS	15 PMTS	16 PMTS	17 PMTS	18 PMTS	19 PMTS	20 PMTS
<b>DELINQUENT</b>							
Balance	390,512.72	546,566.79	200,770.39	209,628.37	221,246.76	82,740.68	180,122.37
% Balance	0.05%	0.06%	0.02%	0.02%	0.03%	0.01%	0.02%
# Loans	6	5	3	4	2	2	1
% # Loans	0.11%	0.09%	0.05%	0.07%	0.04%	0.04%	0.02%
<b>FORECLOSURE</b>							
Balance	8,415,953.00	8,345,855.95	7,206,999.96	5,907,284.11	4,354,068.15	3,103,080.33	2,844,695.61
% Balance	1.00%	0.99%	0.85%	0.70%	0.52%	0.37%	0.34%
# Loans	38	43	38	29	19	17	12
% # Loans	0.69%	0.78%	0.69%	0.52%	0.34%	0.31%	0.22%
<b>BANKRUPTCY</b>							
Balance	1,367,207.98	889,579.09	96,321.79	18,868.70	937,451.34	74,771.19	334,675.24
% Balance	0.16%	0.11%	0.01%	0.00%	0.11%	0.01%	0.04%
# Loans	7	4	1	1	6	1	3
% # Loans	0.13%	0.07%	0.02%	0.02%	0.11%	0.02%	0.05%
<b>REO</b>							
Balance	3,389,756.19	3,125,536.97	3,266,558.46	2,821,300.34	1,572,114.46	2,713,245.49	1,493,951.42
% Balance	0.40%	0.37%	0.39%	0.33%	0.19%	0.32%	0.18%
# Loans	19	15	18	16	8	12	6
% # Loans	0.34%	0.27%	0.33%	0.29%	0.14%	0.22%	0.11%
<b>TOTAL</b>							
Balance	13,563,429.89	12,907,538.80	10,770,650.60	8,957,081.52	7,084,880.71	5,973,837.69	4,853,444.64
% Balance	1.61%	1.53%	1.28%	1.06%	0.84%	0.71%	0.57%
# Loans	70	67	60	50	35	32	22
% # Loans	1.27%	1.21%	1.09%	0.90%	0.63%	0.58%	0.40%

TOTAL	21 PMTS	22 PMTS	23 PMTS	24 PMTS	25 PMTS	26 PMTS	27 PMTS
<b>DELINQUENT</b>							
Balance	116,827.30	0.00	19,824.58	0.00	43,072.39	0.00	0.00
% Balance	0.01%	0.00%	0.00%	0.00%	0.01%	0.00%	0.00%
# Loans	2	0	1	0	1	0	0
% # Loans	0.04%	0.00%	0.02%	0.00%	0.02%	0.00%	0.00%
<b>FORECLOSURE</b>							
Balance	4,483,881.27	3,790,661.83	2,298,650.60	1,088,553.27	1,497,493.02	1,855,960.81	2,175,275.85
% Balance	0.53%	0.45%	0.27%	0.13%	0.18%	0.22%	0.26%
# Loans	20	17	12	5	8	10	9
% # Loans	0.36%	0.31%	0.22%	0.09%	0.14%	0.18%	0.16%
<b>BANKRUPTCY</b>							
Balance	0.00	0.00	224,346.04	25,785.49	0.00	0.00	0.00
% Balance	0.00%	0.00%	0.03%	0.00%	0.00%	0.00%	0.00%
# Loans	0	0	1	1	0	0	0
% # Loans	0.00%	0.00%	0.02%	0.02%	0.00%	0.00%	0.00%
<b>REO</b>							
Balance	3,228,025.90	1,533,251.31	2,285,381.74	1,558,934.54	1,180,585.01	390,779.74	830,095.28
% Balance	0.38%	0.18%	0.27%	0.18%	0.14%	0.05%	0.10%
# Loans	14	8	10	8	5	4	4
% # Loans	0.25%	0.14%	0.18%	0.14%	0.09%	0.07%	0.07%
<b>TOTAL</b>							
Balance	7,828,734.47	5,323,913.14	4,828,202.96	2,673,273.30	2,721,150.42	2,246,740.55	3,005,371.13
% Balance	0.93%	0.63%	0.57%	0.32%	0.32%	0.27%	0.36%
# Loans	36	25	24	14	14	14	13
% # Loans	0.65%	0.45%	0.43%	0.25%	0.25%	0.25%	0.24%

TOTAL	28 PMTS	29 PMTS	30 PMTS	31 PMTS	32 PMTS	33 PMTS	34 PMTS
<b>DELINQUENT</b>							
Balance	0.00	0.00	0.00	0.00	246,005.31	198,311.16	0.00
% Balance	0.00%	0.00%	0.00%	0.00%	0.03%	0.02%	0.00%
# Loans	0	0	0	0	1	1	0
% # Loans	0.00%	0.00%	0.00%	0.00%	0.02%	0.02%	0.00%
<b>FORECLOSURE</b>							
Balance	577,371.92	1,111,335.96	547,803.48	0.00	0.00	0.00	0.00
% Balance	0.07%	0.13%	0.06%	0.00%	0.00%	0.00%	0.00%
# Loans	3	5	2	0	0	0	0
% # Loans	0.05%	0.09%	0.04%	0.00%	0.00%	0.00%	0.00%
<b>BANKRUPTCY</b>							
Balance	0.00	0.00	0.00	0.00	0.00	0.00	0.00
% Balance	0.00%	0.00%	0.00%	0.00%	0.00%	0.00%	0.00%
# Loans	0	0	0	0	0	0	0
% # Loans	0.00%	0.00%	0.00%	0.00%	0.00%	0.00%	0.00%
<b>REO</b>							
Balance	1,236,220.32	646,367.38	0.00	165,902.70	457,168.25	287,504.40	190,612.36
% Balance	0.15%	0.08%	0.00%	0.02%	0.05%	0.03%	0.02%
# Loans	4	2	0	1	1	1	1
% # Loans	0.07%	0.04%	0.00%	0.02%	0.02%	0.02%	0.02%
<b>TOTAL</b>							
Balance	1,813,592.24	1,757,703.34	547,803.48	165,902.70	703,173.56	485,815.56	190,612.36
% Balance	0.21%	0.21%	0.06%	0.02%	0.08%	0.06%	0.02%
# Loans	7	7	2	1	2	2	1
% # Loans	0.13%	0.13%	0.04%	0.02%	0.04%	0.04%	0.02%

TOTAL	35 PMTS	36 PMTS	37 PMTS	38 PMTS	39 PMTS	40 PMTS	TOTAL
<b>DELINQUENT</b>							
Balance	0.00	0.00	0.00	0.00	0.00	0.00	161,527,943.61
% Balance	0.00%	0.00%	0.00%	0.00%	0.00%	0.00%	19.13%
# Loans	0	0	0	0	0	0	1,137
% # Loans	0.00%	0.00%	0.00%	0.00%	0.00%	0.00%	20.56%
<b>FORECLOSURE</b>							
Balance	0.00	0.00	0.00	0.00	0.00	0.00	179,360,981.74
% Balance	0.00%	0.00%	0.00%	0.00%	0.00%	0.00%	21.24%
# Loans	0	0	0	0	0	0	868
% # Loans	0.00%	0.00%	0.00%	0.00%	0.00%	0.00%	15.70%
<b>BANKRUPTCY</b>							
Balance	119,200.00	0.00	0.00	0.00	0.00	0.00	33,434,803.26
% Balance	0.01%	0.00%	0.00%	0.00%	0.00%	0.00%	3.96%
# Loans	1	0	0	0	0	0	235
% # Loans	0.02%	0.00%	0.00%	0.00%	0.00%	0.00%	4.25%
<b>REO</b>							
Balance	0.00	0.00	0.00	0.00	0.00	0.00	52,775,073.69
% Balance	0.00%	0.00%	0.00%	0.00%	0.00%	0.00%	6.25%
# Loans	0	0	0	0	0	0	276
% # Loans	0.00%	0.00%	0.00%	0.00%	0.00%	0.00%	4.99%
<b>TOTAL</b>							
Balance	119,200.00	0.00	0.00	0.00	0.00	0.00	427,098,802.30
% Balance	0.01%	0.00%	0.00%	0.00%	0.00%	0.00%	50.58%
# Loans	1	0	0	0	0	0	2,516
% # Loans	0.02%	0.00%	0.00%	0.00%	0.00%	0.00%	45.51%

## REO Report

Loan Number & Loan Group	Original Principal Balance	Stated Principal Balance	Paid to Date	Current Note Rate	State & LTV at Origination	Original Term	First Payment Date
<b>Became REO Property this Period:</b>							
2000179703 1	169,110.00	165,902.70	01-Dec-2006	9.900%	DE - 90.00%	360	01-Aug-2006
2000180220 1	240,764.00	240,664.00	01-Dec-2007	7.600%	GA - 80.00%	360	01-Sep-2006
2000180410 1	321,025.00	313,875.78	01-Nov-2007	8.700%	FL - 84.48%	360	01-Sep-2006
2000180422 1	128,000.00	123,637.03	01-Apr-2008	6.950%	FL - 80.00%	360	01-Sep-2006
2000180455 1	105,600.00	102,887.33	01-Oct-2008	8.850%	GA - 80.00%	360	01-Aug-2006
2000180669 1	114,300.00	113,729.88	01-May-2008	10.500%	OH - 90.00%	360	01-Sep-2006
2000180766 1	130,000.00	127,498.79	01-Aug-2008	8.550%	GA - 86.67%	360	01-Sep-2006
2000181272 1	172,500.00	169,143.03	01-Dec-2007	9.900%	CT - 75.00%	360	01-Sep-2006
2000181400 1	122,900.00	119,740.94	01-Sep-2008	7.950%	GA - 100.00%	360	01-Sep-2006
2000181855 1	81,000.00	79,170.04	01-May-2008	8.900%	IN - 100.00%	360	01-Sep-2006
2000181946 1	210,800.00	208,487.29	01-Jul-2008	7.900%	FL - 80.00%	360	01-Sep-2006
2000182054 1	427,500.00	421,646.34	01-Jul-2008	7.390%	CA - 95.00%	360	01-Sep-2006
2000182163 1	148,000.00	143,609.01	01-Mar-2009	7.700%	VA - 80.00%	360	01-Sep-2006
2000182217 1	107,580.00	106,299.09	01-Oct-2007	8.100%	NV - 66.00%	360	01-Sep-2006
2000182646 1	337,500.00	327,479.41	01-Dec-2008	7.750%	RI - 90.00%	360	01-Sep-2006
2000182750 1	60,800.00	59,679.21	01-Oct-2008	9.850%	CO - 95.00%	360	01-Sep-2006
2000183217 1	94,500.00	92,982.06	01-Nov-2007	9.750%	TN - 90.00%	360	01-Sep-2006
2000183244 1	80,000.00	78,009.99	01-Jul-2008	8.750%	KY - 100.00%	360	01-Sep-2006
2000183287 1	198,687.00	193,711.24	01-Jul-2008	8.600%	VA - 100.00%	360	01-Sep-2006
2000183334 1	245,000.00	238,445.57	01-Apr-2008	8.100%	IL - 81.94%	360	01-Sep-2006
2000183507 1	143,200.00	139,297.73	01-Mar-2008	7.900%	IL - 80.00%	360	01-Mar-2006
2000184718 1	104,500.00	101,004.93	01-Jan-2009	6.950%	AZ - 95.00%	360	01-Jul-2006
2000184856 1	216,750.00	211,473.21	01-Oct-2007	8.990%	NJ - 85.00%	360	01-Aug-2006
2000185496 1	89,700.00	87,121.09	01-Apr-2008	8.400%	PA - 100.00%	360	01-Aug-2006
2000185923 1	167,200.00	160,957.75	01-Feb-2009	7.650%	MN - 80.00%	360	01-Jul-2006
2000186267 1	223,920.00	223,920.00	01-Oct-2008	7.300%	AZ - 80.00%	360	01-Aug-2006
2000186381 1	88,600.00	85,321.21	01-Oct-2008	6.700%	TN - 79.96%	360	01-Jul-2006
2000186494 1	84,000.00	81,424.94	01-Oct-2008	7.650%	IN - 80.00%	360	01-Aug-2006
2000187270 1	112,000.00	110,961.97	01-Dec-2007	8.250%	GA - 80.00%	360	01-Aug-2006
2000187476 1	188,500.00	186,603.85	01-Oct-2007	8.950%	FL - 65.00%	360	01-Aug-2006
2000187644 1	167,920.00	165,725.08	01-Feb-2008	7.750%	FL - 80.00%	360	01-Aug-2006
2000188082 1	268,000.00	268,000.00	01-Mar-2008	7.950%	FL - 80.00%	360	01-Jul-2006
2000188145 1	275,500.00	273,274.77	01-Jul-2008	8.990%	FL - 95.00%	360	01-Aug-2006
2000188190 1	142,500.00	139,023.08	01-Aug-2008	9.650%	IA - 95.00%	360	01-Aug-2006
2000188206 1	138,800.00	138,799.98	01-Aug-2008	7.550%	OR - 80.00%	360	01-Aug-2006
2000188765 1	346,500.00	342,860.72	01-Aug-2008	8.450%	GA - 90.00%	360	01-Aug-2006
2000188861 1	148,000.00	145,935.74	01-Sep-2007	7.400%	FL - 80.00%	360	01-Aug-2006
2000189315 1	143,960.00	139,613.97	01-Nov-2008	8.000%	WA - 80.00%	360	01-Aug-2006
2000189862 1	268,000.00	267,999.99	01-Nov-2007	7.990%	IL - 80.00%	360	01-Aug-2006
2000190017 1	80,750.00	78,606.84	01-Jan-2009	8.350%	NE - 85.00%	360	01-Aug-2006
2000190220 1	297,500.00	288,869.40	01-Dec-2008	7.340%	CA - 85.00%	360	01-Sep-2006
2000190346 1	221,600.00	219,454.30	01-Dec-2008	8.600%	GA - 80.00%	360	01-Aug-2006
2000190453 1	117,000.00	113,711.85	01-Jul-2008	7.990%	TN - 90.00%	360	01-Sep-2006

## Mortgage Pass-Through Certificates

September 25, 2009 Distribution

Loan Number & Loan Group	Original Principal Balance	Stated Principal Balance	Paid to Date	Current Note Rate	State & LTV at Origination	Original Term	First Payment Date
2000190549 1	255,690.00	252,658.72	01-May-2008	7.440%	CA - 80.00%	360	01-Sep-2006
2000190613 1	73,200.00	72,652.18	01-May-2008	9.550%	IL - 80.00%	360	01-Aug-2006
<b>TOTAL</b>	<b>7,858,856.00</b>	<b>7,721,872.03</b>					
<b>Became REO Property in a Prior Period:</b>							
2000179639 1	216,000.00	209,448.72	01-Aug-2008	7.500%	MA - 80.00%	360	01-Sep-2006
2000179762 1	414,000.00	413,900.00	01-Mar-2008	8.440%	CA - 89.61%	360	01-Aug-2006
2000179856 1	182,400.00	177,469.46	01-May-2008	8.360%	TN - 80.00%	360	01-Aug-2006
2000179871 1	57,000.00	55,557.80	01-Jun-2007	9.550%	VA - 54.81%	360	01-Sep-2006
2000179881 1	186,000.00	180,968.44	01-Sep-2008	8.150%	TX - 80.00%	360	01-Aug-2006
2000179925 1	172,800.00	172,760.63	01-Jun-2008	7.900%	CO - 90.00%	360	01-Aug-2006
2000180005 1	208,000.00	205,233.70	01-Aug-2007	7.990%	IL - 80.00%	360	01-Sep-2006
2000180082 1	552,500.00	538,925.64	01-Sep-2008	8.700%	AZ - 85.00%	360	01-Sep-2006
2000180115 1	176,000.00	171,655.18	01-Aug-2007	8.675%	IL - 80.00%	360	01-Sep-2006
2000180136 1	108,000.00	106,118.39	01-Sep-2007	9.250%	IL - 80.00%	360	01-Aug-2006
2000180243 1	139,500.00	134,234.58	01-Nov-2008	8.150%	AL - 90.00%	360	01-Aug-2006
2000180257 1	195,200.00	189,117.58	01-Dec-2007	7.350%	FL - 80.00%	360	01-Sep-2006
2000180306 1	401,400.00	401,268.88	01-Aug-2007	7.840%	CA - 90.00%	360	01-Aug-2006
2000180367 1	430,000.00	426,518.28	01-Jan-2008	8.590%	CA - 100.00%	360	01-Sep-2006
2000180369 1	405,000.00	387,121.93	01-Jun-2008	6.390%	CA - 90.00%	360	01-Aug-2006
2000180378 1	143,200.00	139,424.79	01-Jul-2008	8.300%	MD - 80.00%	360	01-Aug-2006
2000180406 1	220,000.00	219,999.99	01-Jul-2007	7.600%	MD - 80.00%	360	01-Aug-2006
2000180428 1	90,000.00	89,374.93	01-Feb-2008	9.600%	FL - 67.92%	360	01-Sep-2006
2000180613 1	174,400.00	172,663.03	01-Oct-2007	8.650%	IL - 80.00%	360	01-Sep-2006
2000180676 1	115,000.00	113,371.13	01-Jul-2007	9.700%	IL - 100.00%	360	01-Sep-2006
2000180717 1	55,000.00	54,296.04	01-Jun-2008	10.990%	PA - 100.00%	360	01-Sep-2006
2000180720 1	67,000.00	65,950.36	01-Aug-2008	9.240%	MI - 100.00%	360	01-Sep-2006
2000180770 1	207,900.00	203,717.77	01-Dec-2007	9.550%	LA - 100.00%	360	01-Sep-2006
2000180775 1	276,000.00	272,403.91	01-Jan-2008	7.500%	NY - 80.00%	360	01-Sep-2006
2000180823 1	336,000.00	336,000.00	01-Oct-2007	8.640%	CA - 80.00%	360	01-Aug-2006
2000180884 1	126,000.00	122,572.72	01-Jun-2008	8.100%	WI - 80.00%	360	01-Aug-2006
2000180899 1	172,000.00	168,343.97	01-Sep-2007	9.450%	IL - 80.00%	360	01-Sep-2006
2000180902 1	240,000.00	232,576.04	01-Dec-2007	7.750%	CA - 64.86%	360	01-Sep-2006
2000180935 1	280,000.00	276,581.49	01-Apr-2008	7.850%	NM - 80.00%	360	01-Sep-2006
2000180946 1	115,900.00	112,162.07	01-Jun-2008	7.200%	SD - 95.00%	360	01-Sep-2006
2000180949 1	140,000.00	139,999.99	01-Aug-2008	8.450%	MN - 80.00%	360	01-Sep-2006
2000180974 1	93,520.00	92,642.71	01-Nov-2008	8.750%	NM - 80.00%	360	01-Sep-2006
2000181066 1	211,920.00	203,961.41	01-Jan-2009	8.350%	AL - 80.00%	360	01-Aug-2006
2000181125 1	140,125.00	139,166.54	01-Feb-2008	9.990%	IL - 95.00%	360	01-Sep-2006
2000181139 1	219,000.00	216,708.00	01-Nov-2008	7.900%	MI - 75.00%	360	01-Aug-2006
2000181143 1	307,575.00	303,453.98	01-Jul-2007	7.900%	IL - 75.00%	360	01-Sep-2006
2000181158 1	150,000.00	148,054.44	01-Oct-2008	7.990%	MN - 53.19%	360	01-Sep-2006
2000181175 1	100,020.00	97,108.92	01-Aug-2008	7.700%	WA - 80.00%	360	01-Sep-2006
2000181192 1	368,000.00	363,569.24	01-Sep-2007	7.890%	CA - 80.00%	360	01-Aug-2006
2000181199 1	148,000.00	146,697.22	01-Oct-2008	9.600%	MI - 80.00%	360	01-Sep-2006
2000181277 1	61,200.00	60,000.50	01-Mar-2008	8.990%	OK - 80.00%	360	01-Sep-2006
2000181323 1	362,880.00	358,624.82	01-Feb-2008	7.640%	CA - 80.00%	360	01-Sep-2006

Loan Number & Loan Group	Original Principal Balance	Stated Principal Balance	Paid to Date	Current Note Rate	State & LTV at Origination	Original Term	First Payment Date
2000181331 1	67,500.00	66,340.11	01-Feb-2008	9.300%	IN - 90.00%	360	01-Sep-2006
2000181347 1	96,000.00	93,219.34	01-Feb-2008	7.990%	VA - 80.00%	360	01-Aug-2006
2000181399 1	100,250.00	97,536.23	01-Jun-2008	7.990%	PA - 100.00%	360	01-Sep-2006
2000181406 1	176,500.00	174,433.98	01-Aug-2008	7.900%	NC - 100.00%	360	01-Sep-2006
2000181411 1	304,000.00	300,334.58	01-Apr-2008	7.240%	CA - 80.00%	360	01-Sep-2006
2000181634 1	154,000.00	150,106.62	01-Apr-2007	8.550%	IL - 90.59%	360	01-Sep-2006
2000181644 1	479,000.00	474,931.50	01-Apr-2008	9.190%	CA - 100.00%	360	01-Sep-2006
2000181706 1	322,285.00	318,432.59	01-Mar-2008	7.950%	NV - 79.90%	360	01-Sep-2006
2000181736 1	196,000.00	190,716.68	01-Jul-2007	7.500%	FL - 80.00%	360	01-Sep-2006
2000181753 1	186,200.00	182,798.07	01-Apr-2008	10.450%	MI - 95.00%	360	01-Sep-2006
2000181827 1	174,800.00	170,149.65	01-Apr-2008	8.000%	CT - 95.00%	360	01-Sep-2006
2000181873 1	77,400.00	76,974.77	01-Sep-2008	10.500%	AL - 90.00%	360	01-Sep-2006
2000181883 1	177,600.00	175,885.20	01-Jul-2008	7.850%	NV - 80.00%	360	01-Sep-2006
2000181950 1	162,000.00	157,168.28	01-Feb-2009	7.700%	VA - 80.00%	360	01-Sep-2006
2000181960 1	142,200.00	140,764.33	01-Nov-2008	8.450%	TX - 90.00%	360	01-Sep-2006
2000182015 1	116,850.00	113,639.42	01-Sep-2008	8.400%	MI - 95.00%	360	01-Sep-2006
2000182049 1	178,500.00	175,337.42	01-Jan-2008	9.750%	MA - 85.00%	360	01-Sep-2006
2000182056 1	143,960.00	140,745.08	01-Jul-2008	9.000%	IA - 80.00%	360	01-Sep-2006
2000182063 1	238,500.00	231,962.14	01-Jun-2008	7.950%	MD - 90.00%	360	01-Sep-2006
2000182103 1	131,845.00	129,403.27	01-Sep-2007	9.990%	PA - 89.69%	360	01-Sep-2006
2000182127 1	365,000.00	357,206.46	01-Jun-2008	9.300%	MD - 100.00%	360	01-Sep-2006
2000182204 1	66,320.00	64,844.89	01-Oct-2008	9.650%	TX - 80.00%	360	01-Sep-2006
2000182244 1	279,000.00	276,925.58	01-Feb-2008	8.995%	IL - 90.00%	360	01-Sep-2006
2000182250 1	359,920.00	355,777.96	01-Feb-2007	7.990%	GA - 80.00%	360	01-Sep-2006
2000182300 1	220,500.00	217,929.44	01-Sep-2007	8.600%	IL - 100.00%	360	01-Sep-2006
2000182314 1	172,465.00	168,579.25	01-Dec-2007	8.990%	PA - 85.00%	360	01-Sep-2006
2000182337 1	280,000.00	279,998.69	01-Apr-2008	8.000%	WA - 80.00%	360	01-Sep-2006
2000182338 1	420,000.00	414,988.21	01-Sep-2008	7.500%	FL - 80.00%	360	01-Sep-2006
2000182344 1	216,750.00	214,495.48	01-Aug-2008	8.000%	MD - 85.00%	360	01-Sep-2006
2000182350 1	119,000.00	117,061.06	01-Apr-2007	9.200%	MI - 100.00%	360	01-Sep-2006
2000182405 1	122,000.00	119,604.14	01-Jun-2008	7.490%	OH - 80.00%	360	01-Sep-2006
2000182436 1	175,000.00	170,447.56	01-Jul-2007	8.400%	PA - 77.78%	360	01-Sep-2006
2000182529 1	79,200.00	78,482.38	01-Jul-2008	8.500%	IN - 90.00%	360	01-Sep-2006
2000182550 1	208,675.00	206,916.36	01-Jan-2009	6.900%	VA - 85.00%	360	01-Sep-2006
2000182551 1	209,050.00	203,183.07	01-Oct-2008	8.000%	AZ - 89.99%	360	01-Sep-2006
2000182572 1	50,350.00	49,568.05	01-Jun-2008	10.200%	MI - 95.00%	360	01-Sep-2006
2000182581 1	98,400.00	95,993.18	01-Jun-2008	8.600%	IA - 80.00%	360	01-Sep-2006
2000182583 1	148,500.00	147,074.47	01-Feb-2008	8.650%	MD - 90.00%	360	01-Sep-2006
2000182590 1	127,700.00	124,185.76	01-Feb-2008	8.000%	MN - 79.96%	360	01-Sep-2006
2000182630 1	144,000.00	141,133.51	01-May-2008	9.300%	WI - 100.00%	360	01-Sep-2006
2000182636 1	309,400.00	306,549.13	01-Dec-2008	8.800%	MI - 85.00%	360	01-Sep-2006
2000182639 1	144,800.00	143,203.37	01-Mar-2008	8.300%	IL - 80.00%	360	01-Sep-2006
2000182654 1	63,920.00	62,728.95	01-Jul-2008	8.250%	MI - 80.00%	360	01-Sep-2006
2000182661 1	89,900.00	89,313.24	01-Jul-2008	9.450%	FL - 100.00%	360	01-Sep-2006
2000182684 1	195,000.00	190,612.36	01-Sep-2006	9.000%	NJ - 100.00%	360	01-Sep-2006
2000182816 1	168,000.00	166,395.17	01-Jul-2007	7.850%	IL - 80.00%	360	01-Sep-2006
2000182828 1	316,800.00	309,755.43	01-Jun-2007	7.990%	FL - 90.00%	360	01-Sep-2006



## Mortgage Pass-Through Certificates

September 25, 2009 Distribution

Loan Number & Loan Group	Original Principal Balance	Stated Principal Balance	Paid to Date	Current Note Rate	State & LTV at Origination	Original Term	First Payment Date
2000182850 1	132,000.00	130,084.65	01-Jun-2008	7.900%	MI - 80.00%	360	01-Sep-2006
2000182899 1	180,000.00	178,914.89	01-Sep-2008	9.850%	OH - 100.00%	360	01-Sep-2006
2000182914 1	54,625.00	53,594.22	01-Sep-2008	10.250%	TN - 95.00%	360	01-Sep-2006
2000182980 1	470,400.00	464,601.59	01-Apr-2007	7.740%	CA - 80.00%	360	01-Sep-2006
2000182993 1	180,000.00	178,292.98	01-Apr-2008	8.700%	AZ - 83.72%	360	01-Sep-2006
2000183046 1	192,000.00	192,000.00	01-Nov-2008	7.250%	AZ - 80.00%	360	01-Sep-2006
2000183081 1	177,920.00	177,920.00	01-Oct-2008	7.750%	AZ - 80.00%	360	01-Sep-2006
2000183161 1	232,000.00	231,999.99	01-Sep-2008	7.450%	MN - 80.00%	360	01-Sep-2006
2000183162 1	185,000.00	178,578.50	01-Jun-2008	8.275%	MD - 65.37%	360	01-Sep-2006
2000183165 1	123,250.00	122,175.30	01-Mar-2007	9.140%	AL - 89.96%	360	01-Sep-2006
2000183225 1	96,000.00	94,921.97	01-Oct-2007	8.650%	IL - 80.00%	360	01-Sep-2006
2000183233 1	231,000.00	230,755.64	01-Sep-2008	6.350%	TN - 79.93%	360	01-Sep-2006
2000183257 1	267,920.00	264,701.86	01-Mar-2008	8.290%	CA - 80.00%	360	01-Sep-2006
2000183293 1	150,000.00	146,477.33	01-Apr-2008	8.850%	MD - 100.00%	360	01-Sep-2006
2000183401 1	125,000.00	122,691.28	01-Jun-2007	10.075%	LA - 100.00%	360	01-Sep-2006
2000183410 1	58,500.00	57,633.35	01-May-2007	10.850%	MO - 100.00%	360	01-Sep-2006
2000183416 1	152,000.00	147,242.26	01-Sep-2008	7.550%	TX - 80.00%	360	01-Sep-2006
2000183433 1	164,000.00	159,141.57	01-Oct-2008	7.750%	AL - 80.00%	360	01-Sep-2006
2000183441 1	159,800.00	156,401.22	01-Mar-2008	9.040%	MD - 85.00%	360	01-Sep-2006
2000183475 1	259,200.00	255,477.48	01-Dec-2007	7.250%	MD - 80.00%	360	01-Sep-2006
2000183480 1	130,500.00	129,544.24	01-Mar-2008	9.950%	LA - 100.00%	360	01-Sep-2006
2000184082 1	65,700.00	65,029.64	01-Jul-2008	8.990%	IL - 90.00%	360	01-May-2006
2000184159 1	168,000.00	165,610.87	01-Mar-2008	7.650%	MD - 80.00%	360	01-Jun-2006
2000184326 1	126,000.00	122,987.61	01-Oct-2008	9.650%	NM - 100.00%	360	01-Jun-2006
2000184384 1	103,200.00	101,566.32	01-Dec-2008	7.250%	GA - 80.00%	360	01-May-2006
2000184419 1	297,000.00	290,589.42	01-Feb-2007	9.000%	NJ - 90.00%	360	01-Aug-2006
2000184530 1	620,000.00	610,714.95	01-Oct-2007	7.500%	CA - 88.95%	360	01-Jun-2006
2000184550 1	235,840.00	229,957.18	01-Jul-2008	8.780%	WA - 88.00%	360	01-Aug-2006
2000184717 1	270,750.00	264,741.53	01-Dec-2007	8.900%	MD - 95.00%	360	01-Jun-2006
2000184721 1	105,500.00	105,500.00	01-Nov-2008	7.800%	MI - 100.00%	360	01-Jun-2006
2000184754 1	122,000.00	118,293.45	01-Mar-2008	7.700%	IN - 80.00%	360	01-Aug-2006
2000185022 1	152,000.00	150,998.74	01-Feb-2008	9.450%	MD - 100.00%	360	01-Jul-2006
2000185090 1	440,000.00	424,228.15	01-Jun-2008	6.990%	VA - 80.00%	360	01-Jul-2006
2000185092 1	90,000.00	86,887.32	01-Dec-2008	8.550%	NC - 81.82%	360	01-Aug-2006
2000185100 1	292,500.00	285,559.34	01-May-2008	8.800%	MD - 90.00%	360	01-Aug-2006
2000185130 1	166,500.00	165,221.44	01-Jan-2008	9.750%	NC - 90.00%	360	01-Jul-2006
2000185137 1	515,000.00	506,396.65	01-Oct-2007	6.890%	CA - 83.06%	360	01-Jul-2006
2000185149 1	153,000.00	149,891.03	01-Jun-2008	9.850%	MI - 100.00%	360	01-Jul-2006
2000185151 1	116,875.00	114,190.30	03-Oct-2007	7.900%	IL - 85.00%	360	03-Jun-2006
2000185218 1	269,600.00	264,386.65	01-Jun-2008	6.390%	CA - 80.00%	360	01-Jun-2006
2000185356 1	155,000.00	154,978.58	01-Jul-2008	8.600%	VA - 100.00%	360	01-Jun-2006
2000185398 1	349,000.00	344,198.70	01-Nov-2007	7.140%	CA - 89.03%	360	01-Jul-2006
2000185564 1	378,000.00	368,849.89	01-Aug-2008	8.990%	WA - 90.00%	360	01-Jul-2006
2000185740 1	215,000.00	214,488.40	01-May-2008	7.650%	MI - 100.00%	360	01-Jul-2006
2000185742 1	296,000.00	287,504.40	01-Oct-2006	7.500%	NY - 80.00%	360	01-Aug-2006
2000185910 1	443,650.00	437,786.02	01-Nov-2008	6.500%	CA - 95.00%	360	01-Aug-2006
2000185918 1	259,650.00	250,626.70	01-Mar-2008	7.990%	IL - 90.00%	360	01-Aug-2006

## Mortgage Pass-Through Certificates

September 25, 2009 Distribution

Loan Number & Loan Group	Original Principal Balance	Stated Principal Balance	Paid to Date	Current Note Rate	State & LTV at Origination	Original Term	First Payment Date
2000185940 1	160,000.00	158,971.12	01-Aug-2007	9.700%	FL - 100.00%	360	01-Aug-2006
2000186011 1	140,000.00	134,610.46	01-Aug-2007	8.500%	IL - 100.00%	360	01-Aug-2006
2000186026 1	52,000.00	50,735.63	01-Nov-2008	9.200%	AL - 69.33%	360	01-Aug-2006
2000186111 1	69,750.00	68,271.44	01-Jul-2008	8.990%	NE - 82.06%	360	01-Aug-2006
2000186171 1	495,000.00	491,218.44	01-Dec-2007	9.840%	CA - 90.00%	360	01-Jul-2006
2000186351 1	317,300.00	308,404.57	01-Jan-2009	8.650%	TX - 95.00%	360	01-Aug-2006
2000186376 1	148,500.00	146,081.31	01-Apr-2008	10.950%	NY - 90.00%	360	01-Aug-2006
2000186427 1	52,000.00	51,109.94	01-Mar-2008	9.100%	MO - 100.00%	360	01-Jul-2006
2000186526 1	282,000.00	279,417.56	01-Jun-2007	8.825%	MD - 84.18%	360	01-Aug-2006
2000186675 1	147,920.00	142,713.89	01-Sep-2008	6.990%	MO - 80.00%	360	01-Jul-2006
2000186740 1	188,000.00	181,100.05	01-May-2008	7.250%	GA - 80.00%	360	01-Jul-2006
2000186956 1	119,380.00	116,765.12	01-Aug-2007	9.200%	PA - 85.00%	360	01-Sep-2006
2000186981 1	308,750.00	301,124.90	01-Feb-2008	8.800%	MD - 95.00%	360	01-Aug-2006
2000187136 1	120,000.00	118,498.59	01-May-2008	7.750%	IL - 80.00%	360	01-Aug-2006
2000187138 1	105,300.00	104,330.07	01-Oct-2007	8.800%	NC - 90.00%	360	01-Aug-2006
2000187181 1	285,000.00	282,364.27	01-Mar-2008	9.000%	MD - 95.00%	360	01-Aug-2006
2000187278 1	114,360.00	110,283.36	01-Feb-2009	7.400%	VA - 80.00%	360	01-Aug-2006
2000187413 1	105,520.00	102,840.21	01-May-2007	8.650%	TX - 80.00%	360	01-Aug-2006
2000187424 1	62,900.00	62,010.16	01-Jul-2008	10.250%	MO - 100.00%	360	01-Aug-2006
2000187440 1	184,720.00	181,865.68	01-Feb-2008	7.350%	FL - 80.00%	360	01-Aug-2006
2000187474 1	99,000.00	98,266.86	01-Aug-2008	9.600%	MN - 90.00%	360	01-Aug-2006
2000187604 1	122,000.00	118,652.33	01-Aug-2007	8.050%	DE - 80.00%	360	01-Aug-2006
2000187627 1	239,400.00	236,399.28	01-Aug-2008	7.640%	CA - 95.00%	360	01-Aug-2006
2000187731 1	100,800.00	98,326.01	01-Apr-2007	8.500%	NM - 80.00%	360	01-Aug-2006
2000187827 1	140,600.00	137,223.85	01-Oct-2007	8.990%	IN - 95.00%	360	01-Aug-2006
2000187840 1	140,000.00	138,681.52	01-Aug-2008	8.350%	MI - 80.00%	360	01-Sep-2006
2000187862 1	121,500.00	119,248.23	01-Oct-2007	8.990%	ME - 90.00%	360	01-Aug-2006
2000187868 1	329,000.00	328,999.99	01-May-2008	8.300%	MD - 100.00%	360	01-Jul-2006
2000187938 1	78,000.00	72,975.67	01-Nov-2008	9.900%	MS - 100.00%	360	01-Aug-2006
2000187939 1	179,920.00	173,077.72	01-May-2008	6.500%	IL - 80.00%	360	01-Aug-2006
2000187953 1	472,000.00	457,168.25	01-Nov-2006	7.400%	NJ - 80.00%	360	01-Aug-2006
2000187991 1	432,000.00	421,840.22	01-Aug-2008	8.950%	WI - 90.00%	360	01-Aug-2006
2000188011 1	192,750.00	190,370.13	01-Sep-2008	8.225%	MN - 75.00%	360	01-Jul-2006
2000188109 1	177,650.00	173,096.94	01-Apr-2008	8.500%	CT - 95.00%	360	01-Aug-2006
2000188146 1	207,000.00	202,361.57	01-May-2008	9.200%	FL - 90.00%	360	01-Aug-2006
2000188252 1	118,720.00	117,080.78	01-Mar-2008	7.990%	TN - 100.00%	360	01-Jul-2006
2000188274 1	224,925.00	219,851.48	01-Apr-2008	9.150%	WI - 89.97%	360	01-Aug-2006
2000188352 1	278,825.00	273,870.83	01-Dec-2007	10.200%	MD - 95.00%	360	01-Sep-2006
2000188378 1	194,515.00	190,356.36	01-Jul-2008	8.750%	MO - 95.00%	360	01-Aug-2006
2000188401 1	87,000.00	85,496.38	01-Oct-2008	9.800%	MI - 100.00%	360	01-Aug-2006
2000188421 1	162,000.00	158,183.61	01-Feb-2008	8.600%	FL - 90.00%	360	01-Aug-2006
2000188722 1	130,500.00	127,693.10	01-May-2007	8.050%	OH - 90.00%	360	01-Aug-2006
2000188744 1	646,200.00	628,365.50	01-Jan-2009	8.100%	AL - 90.00%	360	01-Aug-2006
2000188758 1	104,405.00	102,613.08	01-May-2007	9.870%	IL - 95.00%	360	01-Aug-2006
2000188760 1	131,200.00	127,739.26	01-Apr-2008	8.200%	OH - 80.00%	360	01-Aug-2006
2000188773 1	427,500.00	417,737.06	01-Oct-2007	9.100%	CO - 90.00%	360	01-Aug-2006
2000188792 1	99,920.00	98,614.75	01-Dec-2008	7.800%	TN - 80.00%	360	01-Aug-2006

Loan Number & Loan Group	Original Principal Balance	Stated Principal Balance	Paid to Date	Current Note Rate	State & LTV at Origination	Original Term	First Payment Date
2000188793 1	202,350.00	202,191.25	01-Aug-2008	7.500%	AZ - 94.12%	360	01-Aug-2006
2000188796 1	260,000.00	260,000.00	01-Mar-2007	8.050%	MD - 80.00%	360	01-Aug-2006
2000188846 1	115,920.00	112,046.03	01-Jan-2009	6.900%	TN - 80.00%	360	01-Sep-2006
2000188888 1	143,500.00	141,779.58	01-Oct-2007	7.990%	FL - 70.00%	360	01-Aug-2006
2000188891 1	129,600.00	129,600.00	01-Mar-2008	8.200%	FL - 80.00%	360	01-Aug-2006
2000188948 1	159,000.00	157,740.40	01-May-2008	9.450%	AZ - 56.79%	360	01-Aug-2006
2000188964 1	188,000.00	182,302.31	01-Jun-2008	7.600%	MN - 80.00%	360	01-Aug-2006
2000188980 1	343,920.00	339,814.55	01-Mar-2007	8.050%	NJ - 80.00%	360	01-Aug-2006
2000189042 1	160,000.00	155,496.35	01-Mar-2008	8.150%	IL - 80.00%	360	01-Aug-2006
2000189250 1	76,000.00	74,692.77	01-Jan-2008	10.430%	IA - 95.00%	360	01-Sep-2006
2000189260 1	189,600.00	189,600.00	01-Sep-2008	7.950%	NV - 80.00%	360	01-Aug-2006
2000189308 1	328,000.00	323,939.03	01-Sep-2007	6.940%	CA - 80.00%	360	01-Aug-2006
2000189343 1	94,950.00	93,572.05	01-Sep-2008	10.150%	AL - 100.00%	360	01-Aug-2006
2000189366 1	104,000.00	102,894.59	01-Mar-2008	7.500%	MD - 80.00%	360	01-Aug-2006
2000189485 1	140,400.00	137,560.87	01-Sep-2008	8.450%	MI - 90.00%	360	01-Aug-2006
2000189555 1	72,165.00	70,794.50	01-Jan-2008	9.700%	PA - 85.00%	360	01-Aug-2006
2000189623 1	121,600.00	118,084.59	01-Sep-2008	8.000%	GA - 80.00%	360	01-Aug-2006
2000189699 1	280,000.00	276,798.27	01-Jul-2007	7.990%	AZ - 79.32%	360	01-Aug-2006
2000189732 1	80,000.00	78,012.23	01-Sep-2007	7.200%	FL - 80.00%	360	01-Aug-2006
2000189747 1	50,150.00	49,379.60	01-Jun-2008	10.250%	IL - 85.00%	360	01-Aug-2006
2000189781 1	400,000.00	396,323.68	01-Aug-2007	8.940%	CA - 83.33%	360	01-Aug-2006
2000189795 1	133,600.00	132,053.14	01-Nov-2008	7.950%	MN - 80.00%	360	01-Aug-2006
2000189800 1	263,500.00	260,368.58	01-May-2008	7.800%	IL - 85.00%	360	01-Aug-2006
2000189840 1	157,500.00	154,201.39	01-Dec-2008	9.500%	AL - 90.00%	360	01-Aug-2006
2000189884 1	230,350.00	230,246.01	01-Oct-2008	7.390%	CA - 85.00%	360	01-Aug-2006
2000189913 1	83,900.00	82,419.88	01-May-2008	9.700%	IA - 100.00%	360	01-Aug-2006
2000189934 1	160,000.00	156,929.40	01-Aug-2008	9.850%	PA - 100.00%	360	01-Aug-2006
2000189986 1	369,750.00	365,136.85	01-Aug-2007	7.850%	IL - 85.00%	360	01-Sep-2006
2000189994 1	201,950.00	198,052.93	01-Jan-2008	10.100%	MD - 79.20%	360	01-Aug-2006
2000190041 1	235,000.00	229,146.99	01-May-2008	8.400%	WI - 100.00%	360	01-Sep-2006
2000190118 1	156,000.00	151,156.71	01-Oct-2008	6.975%	MN - 80.00%	360	01-Aug-2006
2000190119 1	210,000.00	204,432.86	01-May-2008	8.300%	IL - 79.25%	360	01-Sep-2006
2000190135 1	218,700.00	216,764.42	01-Aug-2007	8.850%	MS - 90.00%	360	01-Sep-2006
2000190161 1	107,100.00	106,350.96	01-Aug-2008	8.990%	MI - 90.00%	360	01-Aug-2006
2000190231 1	116,800.00	113,177.57	01-Dec-2007	7.700%	TX - 80.00%	360	01-Aug-2006
2000190255 1	160,000.00	158,269.34	01-Jun-2008	9.950%	VA - 100.00%	360	01-Aug-2006
2000190257 1	522,500.00	514,230.47	01-Mar-2007	10.100%	IL - 100.00%	360	01-Sep-2006
2000190281 1	193,500.00	189,093.21	01-Jan-2008	8.850%	CT - 90.00%	360	01-Sep-2006
2000190348 1	120,000.00	117,751.76	01-Jul-2007	9.000%	FL - 80.00%	360	01-Aug-2006
2000190434 1	424,000.00	413,162.94	01-Jun-2007	7.990%	IL - 80.00%	360	01-Sep-2006
2000190519 1	100,000.00	97,495.46	01-Dec-2008	8.600%	TN - 80.00%	360	01-Sep-2006
2000190604 1	131,000.00	128,661.62	01-Nov-2008	10.200%	NC - 77.51%	360	01-Aug-2006
2000190611 1	84,000.00	82,634.36	01-Oct-2007	9.600%	IL - 100.00%	360	01-Sep-2006
2000190640 1	253,650.00	249,807.06	01-Feb-2008	9.700%	FL - 95.00%	360	01-Sep-2006
2000190644 1	116,000.00	114,748.03	01-May-2008	7.750%	MN - 80.00%	360	01-Sep-2006
2000190655 1	136,800.00	133,901.23	01-Feb-2008	8.990%	MI - 90.00%	360	01-Aug-2006
2000190696 1	363,750.00	360,704.59	01-Nov-2007	9.200%	UT - 75.00%	360	01-Sep-2006

Loan Number & Loan Group	Original Principal Balance	Stated Principal Balance	Paid to Date	Current Note Rate	State & LTV at Origination	Original Term	First Payment Date
2000190717 1	189,000.00	184,782.49	01-Feb-2008	9.200%	IL - 90.00%	360	01-Sep-2006
TOTAL	45,839,595.00	45,053,201.66					
TOTAL	53,698,451.00	52,775,073.69					

#### Foreclosure Report

Loan Number & Loan Group	Original Principal Balance	Stated Principal Balance	Paid to Date	Current Note Rate	State & LTV at Origination	Original Term	First Payment Date
<b>Became Foreclosure Property this Period:</b>							
2000179729 1	450,000.00	442,909.60	01-Dec-2008	7.700%	AZ - 100.00%	360	01-Aug-2006
2000179903 1	155,000.00	151,737.11	01-Mar-2009	9.500%	PA - 100.00%	360	01-Sep-2006
2000180080 1	92,000.00	90,062.84	01-Mar-2009	9.720%	NJ - 80.00%	360	01-Aug-2006
2000180900 1	155,700.00	154,223.70	01-Feb-2009	8.500%	MI - 90.00%	360	01-Sep-2006
2000180994 1	154,000.00	151,018.85	01-Aug-2008	9.900%	AR - 100.00%	360	01-Aug-2006
2000181076 1	351,900.00	343,133.98	01-Dec-2008	7.950%	RI - 90.00%	360	01-Sep-2006
2000181233 1	160,000.00	159,949.40	01-Feb-2009	7.500%	CA - 80.00%	360	01-Sep-2006
2000181398 1	126,000.00	122,860.73	01-Mar-2009	8.450%	PA - 90.00%	360	01-Sep-2006
2000181670 1	108,000.00	105,508.53	01-Mar-2009	8.900%	TX - 80.00%	360	01-Sep-2006
2000181696 1	121,500.00	119,002.85	01-Apr-2008	9.450%	AR - 90.00%	360	01-Sep-2006
2000182853 1	153,850.00	153,042.55	01-Oct-2008	10.900%	TX - 85.00%	360	01-Sep-2006
2000183470 1	310,500.00	304,487.46	01-Aug-2007	8.700%	IL - 90.00%	360	01-Sep-2006
2000184054 1	422,750.00	417,600.52	01-Jan-2008	7.900%	CA - 95.00%	360	01-May-2006
2000184874 1	50,000.00	48,672.59	01-Apr-2009	8.800%	NC - 76.92%	360	01-Jun-2006
2000185066 1	310,250.00	306,116.75	01-Mar-2009	7.790%	CA - 85.00%	360	01-Jun-2006
2000185070 1	480,000.00	476,139.74	01-Aug-2008	9.090%	DC - 100.00%	360	01-Jul-2006
2000186098 1	150,000.00	147,863.47	01-Mar-2009	7.190%	CA - 57.69%	360	01-Sep-2006
2000186168 1	261,000.00	253,772.97	01-Apr-2009	8.950%	MN - 87.00%	360	01-Aug-2006
2000186390 1	127,000.00	124,169.14	01-Apr-2009	7.850%	TN - 80.00%	360	01-Aug-2006
2000186516 1	93,500.00	91,438.15	01-Aug-2008	9.200%	LA - 85.00%	360	01-Sep-2006
2000187151 1	280,000.00	270,533.38	01-Jun-2008	7.250%	MA - 80.00%	360	01-Jul-2006
2000187322 1	84,000.00	82,834.99	01-Feb-2009	8.325%	AL - 80.00%	360	01-Aug-2006
2000187397 1	100,665.00	99,364.75	01-Apr-2009	7.850%	NC - 100.00%	360	01-Jul-2006
2000188912 1	73,600.00	72,263.07	01-Aug-2007	9.050%	OH - 80.00%	360	01-Aug-2006
2000189640 1	62,910.00	61,895.20	01-Sep-2007	9.750%	IN - 90.00%	360	01-Aug-2006
2000189677 1	111,000.00	110,388.98	01-Apr-2009	10.000%	CO - 75.00%	360	01-Aug-2006
2000189768 1	76,000.00	74,604.74	01-Jun-2008	10.100%	SC - 80.00%	360	01-Aug-2006
2000190126 1	176,000.00	175,917.55	01-Jul-2008	7.300%	NH - 80.00%	360	01-Aug-2006
2000190576 1	200,800.00	196,301.72	01-Jul-2008	9.450%	IL - 80.00%	360	01-Aug-2006
2000190724 1	132,000.00	130,394.16	01-Aug-2008	7.890%	CA - 80.00%	360	01-Aug-2006
TOTAL	5,529,925.00	5,438,209.47					
<b>Became Foreclosure Property in a Prior Period:</b>							
2000179583 1	148,750.00	148,743.96	01-Apr-2008	7.950%	FL - 85.00%	360	01-Sep-2006
2000179591 1	111,650.00	107,913.63	01-Jun-2008	9.550%	FL - 40.60%	360	01-Sep-2006
2000179592 1	145,000.00	140,798.58	01-Feb-2009	6.000%	FL - 79.67%	360	01-Aug-2006
2000179649 1	192,000.00	188,128.45	01-Sep-2008	8.900%	FL - 80.00%	360	01-Aug-2006
2000179651 1	320,000.00	315,864.26	01-Nov-2008	7.700%	MD - 80.00%	360	01-Sep-2006
2000179652 1	120,000.00	116,951.98	01-Apr-2008	8.400%	FL - 37.50%	360	01-Aug-2006
2000179662 1	207,920.00	201,394.21	01-Jun-2008	7.590%	FL - 80.00%	360	01-Aug-2006
2000179672 1	87,000.00	85,047.59	01-Nov-2008	8.500%	OH - 99.43%	360	01-Aug-2006
2000179724 1	265,000.00	255,563.35	01-Jan-2009	6.650%	MD - 72.60%	360	01-Aug-2006
2000179733 1	260,000.00	251,463.87	01-Sep-2008	7.150%	NJ - 68.24%	360	01-Sep-2006
2000179747 1	200,000.00	194,784.27	01-Dec-2007	8.400%	FL - 70.92%	360	01-Sep-2006

Loan Number & Loan Group	Original Principal Balance	Stated Principal Balance	Paid to Date	Current Note Rate	State & LTV at Origination	Original Term	First Payment Date
2000179757 1	153,000.00	147,859.44	01-Feb-2008	7.850%	FL - 93.87%	360	01-Sep-2006
2000179767 1	116,720.00	114,452.45	01-May-2007	8.500%	IL - 80.00%	360	01-Sep-2006
2000179775 1	200,000.00	195,372.35	01-Sep-2007	8.990%	FL - 69.93%	360	01-Sep-2006
2000179784 1	144,500.00	140,240.38	01-Feb-2009	7.500%	NJ - 85.00%	360	01-Sep-2006
2000179815 1	372,800.00	372,800.00	01-Sep-2008	7.390%	CA - 80.00%	360	01-Aug-2006
2000179820 1	400,500.00	389,693.49	01-Nov-2008	8.100%	AZ - 90.00%	360	01-Aug-2006
2000179838 1	370,000.00	369,990.50	01-Feb-2009	8.600%	NJ - 100.00%	360	01-Sep-2006
2000179860 1	195,500.00	193,376.28	01-Jun-2008	8.750%	MD - 85.00%	360	01-Sep-2006
2000179865 1	325,000.00	321,657.86	01-Mar-2009	8.650%	MD - 100.00%	360	01-Sep-2006
2000179870 1	140,000.00	136,313.74	01-Dec-2008	8.350%	FL - 70.00%	360	01-Aug-2006
2000179879 1	135,000.00	132,538.05	01-Apr-2008	10.100%	NC - 90.00%	360	01-Aug-2006
2000179921 1	96,800.00	93,453.96	01-May-2009	7.750%	TX - 80.00%	360	01-Sep-2006
2000179933 1	68,000.00	66,450.97	01-Dec-2008	8.850%	IA - 80.00%	360	01-Sep-2006
2000179948 1	207,920.00	206,136.37	01-Jun-2008	8.150%	AZ - 80.00%	360	01-Aug-2006
2000179970 1	280,000.00	270,700.82	01-Apr-2007	7.250%	FL - 80.00%	360	01-Aug-2006
2000179975 1	170,000.00	165,559.67	01-Nov-2008	8.500%	AL - 85.00%	360	01-Sep-2006
2000179977 1	109,600.00	106,393.55	01-Oct-2008	8.250%	WI - 80.00%	360	01-Aug-2006
2000179980 1	421,000.00	414,120.17	01-Nov-2008	8.090%	CA - 79.43%	360	01-Aug-2006
2000180002 1	165,000.00	161,480.24	01-Nov-2008	8.750%	AZ - 75.00%	360	01-Aug-2006
2000180008 1	205,000.00	201,611.23	01-Mar-2008	6.550%	FL - 62.12%	360	01-Sep-2006
2000180009 1	397,600.00	397,279.57	01-Nov-2008	6.990%	CA - 80.00%	360	01-Aug-2006
2000180015 1	77,200.00	75,441.80	01-May-2007	8.850%	IA - 80.00%	360	01-Sep-2006
2000180017 1	331,235.00	331,126.80	01-Apr-2008	7.840%	CA - 80.00%	360	01-Aug-2006
2000180036 1	186,400.00	183,911.29	01-Jul-2008	7.500%	AZ - 80.00%	360	01-Aug-2006
2000180040 1	324,000.00	323,584.01	01-Oct-2008	6.590%	CA - 66.80%	360	01-Sep-2006
2000180068 1	90,525.00	89,777.08	01-Oct-2008	8.990%	OH - 85.00%	360	01-Sep-2006
2000180086 1	145,350.00	141,391.94	01-Sep-2008	8.250%	WI - 90.00%	360	01-Sep-2006
2000180089 1	55,250.00	54,504.24	01-May-2008	9.650%	MI - 85.00%	360	01-Aug-2006
2000180097 1	180,000.00	178,699.40	01-Jun-2007	9.800%	LA - 77.92%	360	01-Sep-2006
2000180098 1	143,450.00	140,362.06	01-Feb-2009	9.350%	WI - 95.00%	360	01-Sep-2006
2000180103 1	215,200.00	212,142.74	01-Oct-2008	7.150%	MD - 80.00%	360	01-Sep-2006
2000180111 1	247,950.00	247,949.99	01-Aug-2008	8.150%	WA - 95.00%	360	01-Sep-2006
2000180114 1	271,000.00	268,204.73	01-Feb-2007	8.650%	IL - 79.94%	360	01-Aug-2006
2000180121 1	293,250.00	286,077.19	01-Jan-2008	8.600%	NJ - 85.00%	360	01-Aug-2006
2000180129 1	54,000.00	53,049.40	01-Oct-2008	9.350%	PA - 90.00%	360	01-Aug-2006
2000180164 1	109,600.00	106,739.58	01-Dec-2007	8.250%	SC - 80.00%	360	01-Aug-2006
2000180168 1	114,230.00	111,628.54	01-Jan-2008	8.850%	SC - 90.00%	360	01-Sep-2006
2000180174 1	160,000.00	157,966.14	01-Jul-2008	7.200%	OH - 72.73%	360	01-Sep-2006
2000180203 1	124,000.00	123,458.70	01-Mar-2009	7.950%	DE - 80.00%	360	01-Aug-2006
2000180211 1	219,300.00	215,146.80	01-Jun-2007	8.950%	FL - 85.00%	360	01-Aug-2006
2000180217 1	86,400.00	84,367.46	01-Jul-2008	9.350%	TX - 90.00%	360	01-Aug-2006
2000180248 1	168,000.00	166,195.89	01-Mar-2009	8.550%	FL - 80.00%	360	01-Sep-2006
2000180249 1	181,050.00	177,670.80	01-Dec-2008	10.250%	AL - 85.00%	360	01-Sep-2006
2000180270 1	211,200.00	211,199.77	01-Mar-2009	6.000%	AZ - 80.00%	360	01-Sep-2006
2000180274 1	326,525.00	315,877.73	01-Dec-2008	7.350%	IL - 80.00%	360	01-Aug-2006
2000180280 1	90,000.00	86,963.35	01-Nov-2008	7.150%	FL - 42.86%	360	01-Sep-2006
2000180311 1	284,400.00	281,195.71	01-Sep-2008	7.990%	MD - 90.00%	360	01-Sep-2006



Loan Number & Loan Group	Original Principal Balance	Stated Principal Balance	Paid to Date	Current Note Rate	State & LTV at Origination	Original Term	First Payment Date
2000180330 1	200,000.00	198,179.44	01-Jul-2008	8.650%	IL - 80.00%	360	01-Aug-2006
2000180331 1	168,750.00	166,973.08	01-Sep-2008	8.250%	AZ - 75.00%	360	01-Sep-2006
2000180362 1	50,150.00	49,358.46	01-May-2009	10.950%	NC - 85.00%	360	01-Sep-2006
2000180363 1	306,000.00	293,955.07	01-Feb-2008	6.350%	IL - 90.00%	360	01-Sep-2006
2000180397 1	350,785.00	345,690.46	01-Jun-2008	7.250%	FL - 72.48%	360	01-Sep-2006
2000180405 1	50,000.00	48,941.32	01-Oct-2007	8.800%	AL - 66.67%	360	01-Aug-2006
2000180407 1	232,000.00	224,514.18	01-Feb-2009	7.245%	AL - 80.00%	360	01-Sep-2006
2000180412 1	328,500.00	322,669.00	01-Jan-2008	9.125%	FL - 90.00%	360	01-Sep-2006
2000180425 1	108,500.00	105,759.28	01-Mar-2009	8.350%	WI - 76.41%	360	01-Sep-2006
2000180430 1	330,125.00	324,276.72	01-Jan-2008	10.200%	NJ - 95.00%	360	01-Sep-2006
2000180434 1	216,240.00	216,240.00	01-Mar-2008	7.950%	FL - 80.00%	360	01-Sep-2006
2000180444 1	172,000.00	166,394.76	01-Feb-2008	6.995%	MD - 80.00%	360	01-Sep-2006
2000180450 1	137,600.00	135,973.46	01-Aug-2008	7.850%	NJ - 80.00%	360	01-Sep-2006
2000180452 1	500,000.00	486,414.56	01-Apr-2008	8.150%	WI - 80.00%	360	01-Sep-2006
2000180462 1	396,000.00	397,536.63	01-Aug-2008	6.000%	CA - 80.00%	360	01-Aug-2006
2000180465 1	435,000.00	430,096.95	01-Jan-2009	9.540%	CA - 100.00%	360	01-Aug-2006
2000180471 1	375,000.00	364,511.53	01-Aug-2008	9.650%	OK - 100.00%	360	01-Sep-2006
2000180475 1	124,900.00	122,574.45	01-Jan-2009	10.050%	OK - 100.00%	360	01-Sep-2006
2000180503 1	89,200.00	86,944.63	01-Apr-2008	8.550%	TX - 80.00%	360	01-Sep-2006
2000180537 1	155,000.00	151,983.42	01-May-2008	9.900%	MA - 71.10%	360	01-Sep-2006
2000180552 1	92,500.00	90,876.17	01-May-2008	8.990%	KY - 100.00%	360	01-Sep-2006
2000180571 1	50,000.00	49,003.18	01-Mar-2008	9.650%	NJ - 50.00%	360	01-Aug-2006
2000180586 1	174,000.00	173,791.33	01-Aug-2008	7.350%	NJ - 80.00%	360	01-Sep-2006
2000180588 1	187,000.00	183,696.59	01-Dec-2008	6.500%	AZ - 83.11%	360	01-Aug-2006
2000180595 1	183,000.00	179,673.67	01-Apr-2008	9.500%	FL - 100.00%	360	01-Aug-2006
2000180600 1	160,800.00	160,800.00	01-Aug-2009	2.875%	WI - 80.00%	360	01-Sep-2006
2000180606 1	150,400.00	145,559.40	01-Feb-2009	7.200%	DE - 80.00%	360	01-Aug-2006
2000180611 1	325,000.00	313,615.68	01-Dec-2008	7.600%	CT - 87.13%	360	01-Aug-2006
2000180624 1	157,000.00	151,956.22	01-Mar-2009	7.200%	FL - 73.71%	360	01-Aug-2006
2000180630 1	139,400.00	138,365.65	01-Apr-2007	8.250%	FL - 85.00%	360	01-Aug-2006
2000180635 1	228,600.00	224,116.18	01-Aug-2008	9.680%	CO - 90.00%	360	01-Sep-2006
2000180639 1	156,000.00	154,430.72	01-Oct-2008	8.500%	NV - 80.00%	360	01-Sep-2006
2000180670 1	172,800.00	171,319.80	01-Dec-2008	9.750%	FL - 90.00%	360	01-Aug-2006
2000180681 1	270,000.00	268,368.90	01-Jun-2007	9.750%	NJ - 100.00%	360	01-Aug-2006
2000180702 1	262,800.00	262,800.00	01-Aug-2008	7.750%	IL - 90.00%	360	01-Sep-2006
2000180710 1	276,000.00	268,863.60	01-Mar-2008	8.500%	TX - 80.00%	360	01-Sep-2006
2000180740 1	87,500.00	85,862.03	01-Jul-2007	8.850%	SC - 100.00%	360	01-Sep-2006
2000180755 1	373,500.00	370,102.55	01-Jul-2008	8.990%	WA - 90.00%	360	01-Sep-2006
2000180764 1	60,000.00	58,626.17	01-Dec-2008	9.100%	NC - 80.00%	360	01-Sep-2006
2000180779 1	267,210.00	262,060.75	01-May-2007	9.950%	NC - 90.00%	360	01-Sep-2006
2000180788 1	188,100.00	183,526.60	01-Jun-2008	8.850%	NC - 95.00%	360	01-Sep-2006
2000180810 1	150,000.00	146,015.76	01-Aug-2008	8.450%	PA - 75.00%	360	01-Aug-2006
2000180820 1	160,120.00	160,119.99	01-Mar-2008	7.900%	FL - 100.00%	360	01-Sep-2006
2000180827 1	97,180.00	96,342.80	01-Mar-2009	9.100%	UT - 100.00%	360	01-Aug-2006
2000180832 1	406,300.00	395,018.78	01-Aug-2008	7.850%	FL - 85.00%	360	01-Sep-2006
2000180834 1	172,000.00	166,823.33	01-May-2008	7.450%	TX - 80.00%	360	01-Sep-2006
2000180835 1	359,200.00	355,062.90	01-Jan-2009	7.100%	NJ - 80.00%	360	01-Sep-2006

Loan Number & Loan Group	Original Principal Balance	Stated Principal Balance	Paid to Date	Current Note Rate	State & LTV at Origination	Original Term	First Payment Date
2000180862 1	231,200.00	224,359.94	01-Jan-2009	7.650%	NH - 80.00%	360	01-Sep-2006
2000180866 1	399,200.00	394,150.39	01-Jul-2008	7.640%	CA - 80.00%	360	01-Sep-2006
2000180883 1	176,000.00	172,204.06	01-Jan-2009	7.450%	MD - 80.00%	360	01-Sep-2006
2000180892 1	59,900.00	59,134.91	01-Feb-2008	10.100%	WI - 100.00%	360	01-Sep-2006
2000180894 1	236,550.00	234,911.06	01-May-2007	9.755%	FL - 95.00%	360	01-Sep-2006
2000180910 1	244,800.00	235,440.33	01-Mar-2008	6.950%	RI - 80.00%	360	01-Aug-2006
2000180918 1	161,500.00	159,601.50	01-May-2008	7.950%	FL - 85.00%	360	01-Aug-2006
2000180920 1	161,500.00	159,601.50	01-May-2008	7.950%	FL - 84.11%	360	01-Aug-2006
2000180933 1	142,500.00	137,247.34	01-Dec-2008	7.000%	FL - 75.00%	360	01-Sep-2006
2000180940 1	150,000.00	145,119.85	01-Mar-2009	7.200%	AZ - 61.48%	360	01-Sep-2006
2000180944 1	360,000.00	359,959.33	01-Aug-2008	7.490%	CA - 88.45%	360	01-Aug-2006
2000180954 1	441,000.00	436,420.00	01-Oct-2008	8.400%	CA - 90.00%	360	01-Aug-2006
2000180970 1	144,800.00	142,963.27	01-Apr-2008	7.350%	FL - 80.00%	360	01-Sep-2006
2000180986 1	328,000.00	319,579.76	01-Aug-2008	8.400%	NV - 80.00%	360	01-Aug-2006
2000180991 1	169,600.00	162,920.84	01-Sep-2007	7.050%	GA - 80.00%	360	01-Sep-2006
2000180997 1	180,000.00	174,899.79	01-Feb-2008	7.750%	FL - 80.00%	360	01-Sep-2006
2000181016 1	187,975.00	186,127.03	01-Aug-2008	7.800%	AZ - 79.99%	360	01-Sep-2006
2000181020 1	246,400.00	244,717.45	01-Jun-2008	7.990%	CA - 80.00%	360	01-Sep-2006
2000181025 1	229,500.00	227,126.57	01-Apr-2008	8.400%	FL - 90.00%	360	01-Sep-2006
2000181040 1	136,500.00	135,378.84	01-Sep-2008	8.800%	AZ - 65.00%	360	01-Sep-2006
2000181048 1	211,500.00	221,984.33	01-Jan-2009	6.600%	VA - 90.00%	360	01-Sep-2006
2000181061 1	125,600.00	122,454.30	01-Jan-2009	8.600%	KY - 80.00%	360	01-Sep-2006
2000181071 1	308,000.00	299,883.41	01-Jan-2008	8.000%	FL - 80.00%	360	01-Aug-2006
2000181077 1	120,000.00	117,504.22	01-Mar-2008	8.500%	FL - 80.00%	360	01-Sep-2006
2000181079 1	216,000.00	213,789.42	01-Feb-2008	8.450%	FL - 80.00%	360	01-Aug-2006
2000181086 1	90,000.00	87,826.29	01-Jan-2009	8.700%	PA - 90.00%	360	01-Sep-2006
2000181094 1	153,600.00	149,085.38	01-Nov-2008	7.750%	TX - 80.00%	360	01-Sep-2006
2000181116 1	320,000.00	311,917.05	01-Feb-2007	8.350%	NY - 80.00%	360	01-Sep-2006
2000181119 1	108,000.00	106,735.72	01-Mar-2008	7.900%	FL - 90.00%	360	01-Sep-2006
2000181124 1	161,500.00	156,740.09	01-Jun-2008	7.750%	CO - 82.82%	360	01-Sep-2006
2000181129 1	319,920.00	315,192.54	01-Jan-2009	7.050%	CA - 80.00%	360	01-Sep-2006
2000181138 1	132,500.00	129,010.74	01-Nov-2008	7.000%	LA - 89.53%	360	01-Sep-2006
2000181149 1	143,910.00	137,256.21	01-Mar-2009	9.750%	AL - 90.00%	360	01-Sep-2006
2000181156 1	472,500.00	466,626.53	01-Aug-2008	7.340%	CA - 90.00%	360	01-Sep-2006
2000181157 1	227,500.00	224,725.80	01-Jan-2009	7.740%	CA - 70.00%	360	01-Sep-2006
2000181166 1	116,800.00	113,582.11	01-Jan-2009	8.100%	NM - 80.00%	360	01-Sep-2006
2000181179 1	117,600.00	116,309.96	01-Sep-2008	8.450%	IL - 80.00%	360	01-Sep-2006
2000181188 1	87,875.00	87,212.44	01-Feb-2009	10.400%	TN - 95.00%	360	01-Sep-2006
2000181197 1	120,000.00	117,129.07	01-Dec-2007	8.650%	VA - 88.89%	360	01-Sep-2006
2000181198 1	328,000.00	328,000.00	01-May-2008	8.550%	FL - 80.00%	360	01-Sep-2006
2000181201 1	248,000.00	244,274.29	01-Aug-2008	10.150%	MI - 80.00%	360	01-Sep-2006
2000181210 1	158,000.00	154,369.69	01-Aug-2008	8.550%	FL - 83.16%	360	01-Sep-2006
2000181228 1	132,000.00	129,874.45	01-Jan-2009	10.850%	VA - 80.00%	360	01-Sep-2006
2000181230 1	130,000.00	127,770.34	01-Aug-2008	10.550%	IL - 100.00%	360	01-Sep-2006
2000181236 1	194,000.00	192,322.40	01-Apr-2007	8.250%	FL - 74.62%	360	01-Sep-2006
2000181239 1	81,000.00	80,537.37	01-Jan-2009	10.550%	VA - 90.00%	360	01-Sep-2006
2000181251 1	188,000.00	183,804.31	01-Mar-2009	7.250%	WA - 80.00%	360	01-Sep-2006



Loan Number & Loan Group	Original Principal Balance	Stated Principal Balance	Paid to Date	Current Note Rate	State & LTV at Origination	Original Term	First Payment Date
2000181253 1	260,000.00	252,706.68	01-Mar-2009	8.000%	NM - 86.67%	360	01-Sep-2006
2000181290 1	135,000.00	130,489.51	01-Dec-2008	6.850%	FL - 60.30%	360	01-Sep-2006
2000181293 1	208,250.00	208,250.00	01-Apr-2008	7.990%	FL - 85.00%	360	01-Sep-2006
2000181298 1	239,200.00	237,302.21	01-Apr-2007	8.400%	FL - 80.00%	360	01-Sep-2006
2000181306 1	190,000.00	187,595.93	01-Aug-2008	7.600%	FL - 100.00%	360	01-Sep-2006
2000181311 1	132,092.00	128,428.98	01-Aug-2008	7.500%	AZ - 80.00%	360	01-Sep-2006
2000181312 1	92,800.00	91,309.30	01-Dec-2008	7.500%	CO - 80.00%	360	01-Sep-2006
2000181321 1	445,000.00	440,552.11	01-Aug-2008	8.040%	CA - 100.00%	360	01-Sep-2006
2000181328 1	383,200.00	377,879.19	01-Aug-2008	6.000%	CA - 80.00%	360	01-Sep-2006
2000181336 1	385,000.00	376,626.50	01-Oct-2008	9.200%	MA - 89.53%	360	01-Sep-2006
2000181360 1	148,000.00	145,275.53	01-Nov-2008	9.990%	MO - 100.00%	360	01-Sep-2006
2000181363 1	142,500.00	138,314.56	01-Sep-2008	7.740%	IN - 100.00%	360	01-Sep-2006
2000181367 1	429,250.00	429,094.49	01-Jul-2008	7.875%	NJ - 85.00%	360	01-Sep-2006
2000181384 1	149,600.00	146,634.09	01-Jul-2008	9.600%	FL - 80.00%	360	01-Sep-2006
2000181403 1	50,000.00	49,310.50	01-Aug-2008	10.350%	MI - 60.24%	360	01-Sep-2006
2000181404 1	97,600.00	95,603.79	01-Feb-2009	8.800%	MI - 80.00%	360	01-Sep-2006
2000181433 1	201,500.00	197,290.98	01-Jan-2009	9.450%	NJ - 100.00%	360	01-Sep-2006
2000181445 1	151,200.00	149,598.44	01-Jul-2008	8.400%	VA - 86.40%	360	01-Sep-2006
2000181460 1	305,900.00	302,006.60	01-Dec-2008	7.240%	CA - 70.00%	360	01-Sep-2006
2000181463 1	156,000.00	152,870.44	01-May-2008	9.300%	VA - 100.00%	360	01-Sep-2006
2000181475 1	204,800.00	202,858.24	01-Oct-2007	8.500%	IL - 80.00%	360	01-Sep-2006
2000181488 1	185,380.00	181,545.59	01-Feb-2008	9.400%	WA - 89.99%	360	01-Sep-2006
2000181492 1	297,000.00	297,000.00	01-Oct-2007	10.050%	FL - 90.00%	360	01-Sep-2006
2000181494 1	400,000.00	397,048.22	01-May-2008	9.550%	GA - 100.00%	360	01-Sep-2006
2000181506 1	144,000.00	140,253.98	01-Jul-2008	8.400%	FL - 63.72%	360	01-Sep-2006
2000181508 1	158,000.00	152,858.97	01-Aug-2008	7.200%	FL - 89.77%	360	01-Sep-2006
2000181510 1	157,500.00	154,778.31	01-Sep-2007	9.300%	NJ - 87.50%	360	01-Sep-2006
2000181519 1	224,000.00	224,000.00	01-Sep-2008	8.250%	IL - 80.00%	360	01-Sep-2006
2000181532 1	150,000.00	147,934.62	01-Nov-2008	7.330%	FL - 75.00%	360	01-Sep-2006
2000181535 1	141,100.00	139,766.77	01-Oct-2008	8.550%	MD - 83.00%	360	01-Sep-2006
2000181539 1	156,315.00	152,318.99	01-Oct-2008	8.800%	IN - 85.00%	360	01-Sep-2006
2000181547 1	202,000.00	199,857.73	01-Mar-2009	8.250%	MD - 60.48%	360	01-Sep-2006
2000181560 1	242,000.00	239,493.08	01-Nov-2008	8.550%	FL - 100.00%	360	01-Sep-2006
2000181562 1	93,500.00	91,488.05	01-Apr-2008	9.220%	TN - 85.00%	360	01-Sep-2006
2000181571 1	417,600.00	407,187.94	01-Jul-2008	8.450%	OK - 80.00%	360	01-Sep-2006
2000181578 1	285,000.00	284,730.11	01-Sep-2008	7.900%	FL - 95.00%	360	01-Sep-2006
2000181584 1	120,000.00	117,275.14	01-Jul-2008	8.930%	PA - 75.00%	360	01-Sep-2006
2000181628 1	242,000.00	242,000.00	01-Jul-2008	9.600%	NE - 100.00%	360	01-Sep-2006
2000181631 1	396,000.00	391,216.38	01-Sep-2008	7.790%	CA - 80.00%	360	01-Sep-2006
2000181651 1	188,300.00	181,991.00	01-Sep-2008	6.700%	FL - 70.00%	360	01-Sep-2006
2000181661 1	134,800.00	134,755.26	01-Dec-2008	7.990%	SC - 80.00%	360	01-Sep-2006
2000181662 1	180,310.00	176,971.82	01-Sep-2008	9.990%	SC - 100.00%	360	01-Sep-2006
2000181664 1	199,920.00	199,920.00	01-Mar-2008	7.750%	FL - 80.00%	360	01-Sep-2006
2000181667 1	109,040.00	105,602.89	01-Feb-2008	7.200%	WI - 80.00%	360	01-Sep-2006
2000181694 1	50,350.00	49,405.11	01-Feb-2009	10.250%	FL - 95.00%	360	01-Sep-2006
2000181699 1	131,200.00	127,885.88	01-Nov-2008	8.350%	MI - 80.00%	360	01-Sep-2006
2000181710 1	352,800.00	348,217.92	01-Mar-2008	7.590%	CA - 80.00%	360	01-Aug-2006

Loan Number & Loan Group	Original Principal Balance	Stated Principal Balance	Paid to Date	Current Note Rate	State & LTV at Origination	Original Term	First Payment Date
2000181713 1	350,400.00	354,671.50	01-Dec-2008	6.000%	CA - 80.00%	360	01-Sep-2006
2000181723 1	100,800.00	98,212.53	01-Jan-2009	8.400%	IN - 80.00%	360	01-Sep-2006
2000181730 1	172,000.00	166,983.06	01-Feb-2008	7.950%	VA - 80.00%	360	01-Sep-2006
2000181739 1	100,125.00	97,913.14	01-Jan-2009	9.150%	FL - 75.00%	360	01-Sep-2006
2000181745 1	82,900.00	80,945.40	01-Aug-2008	8.970%	IN - 100.00%	360	01-Sep-2006
2000181752 1	488,000.00	481,909.55	01-Mar-2009	6.790%	CA - 80.00%	360	01-Sep-2006
2000181766 1	174,400.00	174,399.07	01-Jun-2008	7.700%	AZ - 80.00%	360	01-Sep-2006
2000181767 1	83,100.00	81,113.06	01-Jan-2008	8.750%	ME - 94.97%	360	01-Sep-2006
2000181768 1	134,900.00	130,461.19	01-Oct-2008	7.200%	FL - 100.00%	360	01-Sep-2006
2000181770 1	189,000.00	185,432.97	01-May-2007	8.300%	FL - 90.00%	360	01-Sep-2006
2000181771 1	226,760.00	226,735.77	01-May-2008	7.390%	CA - 80.00%	360	01-Sep-2006
2000181774 1	199,200.00	199,199.40	01-Apr-2008	7.550%	MA - 80.00%	360	01-Sep-2006
2000181777 1	199,750.00	198,401.38	01-Mar-2008	9.250%	FL - 85.00%	360	01-Sep-2006
2000181786 1	310,500.00	302,699.33	01-Jul-2008	8.400%	FL - 90.00%	360	01-Sep-2006
2000181797 1	138,600.00	138,600.00	01-Nov-2008	8.600%	GA - 80.00%	360	01-Sep-2006
2000181822 1	150,000.00	145,877.94	01-Jan-2009	7.990%	DE - 89.29%	360	01-Sep-2006
2000181824 1	227,500.00	223,545.65	01-Oct-2008	8.450%	MD - 70.00%	360	01-Sep-2006
2000181828 1	456,000.00	449,894.36	01-Sep-2007	7.590%	FL - 80.00%	360	01-Sep-2006
2000181848 1	356,000.00	350,683.08	01-Aug-2008	6.990%	CA - 80.00%	360	01-Sep-2006
2000181861 1	320,000.00	315,851.46	01-Jul-2008	7.575%	NJ - 83.12%	360	01-Sep-2006
2000181863 1	180,800.00	178,129.36	01-Aug-2008	7.050%	FL - 80.00%	360	01-Sep-2006
2000181868 1	181,900.00	176,892.32	01-Jul-2008	8.100%	IL - 85.00%	360	01-Sep-2006
2000181881 1	260,000.00	254,439.54	01-Jun-2008	8.350%	FL - 100.00%	360	01-Sep-2006
2000181894 1	129,000.00	125,830.27	01-Jul-2008	8.700%	PA - 62.93%	360	01-Sep-2006
2000181896 1	564,400.00	559,447.94	01-Sep-2008	8.950%	AZ - 85.00%	360	01-Sep-2006
2000181901 1	170,000.00	166,124.32	01-Sep-2008	8.900%	NJ - 55.74%	360	01-Sep-2006
2000181906 1	231,920.00	231,920.00	01-Jan-2008	8.350%	FL - 80.00%	360	01-Sep-2006
2000181916 1	440,000.00	433,099.71	01-Aug-2008	7.000%	FL - 79.28%	360	01-Sep-2006
2000181920 1	157,500.00	152,500.98	01-Oct-2007	8.950%	NJ - 75.00%	360	01-Sep-2006
2000181931 1	231,300.00	229,367.04	01-Feb-2009	9.100%	GA - 90.00%	360	01-Sep-2006
2000181955 1	320,000.00	315,923.00	01-Nov-2008	8.150%	IL - 80.00%	360	01-Sep-2006
2000181957 1	174,600.00	169,544.64	01-Nov-2008	7.850%	UT - 87.30%	360	01-Sep-2006
2000181972 1	209,700.00	207,096.17	01-Mar-2008	7.700%	TX - 90.00%	360	01-Sep-2006
2000181979 1	107,920.00	107,023.96	01-Feb-2009	8.150%	DE - 80.00%	360	01-Sep-2006
2000181980 1	184,000.00	183,912.11	01-Sep-2008	7.200%	AZ - 80.00%	360	01-Sep-2006
2000181985 1	52,000.00	50,919.52	01-Aug-2007	9.050%	PA - 80.00%	360	01-Sep-2006
2000181994 1	76,400.00	74,292.35	01-Jan-2009	7.900%	KS - 80.00%	360	01-Sep-2006
2000182000 1	302,100.00	299,498.91	01-Sep-2007	8.990%	DE - 95.00%	360	01-Sep-2006
2000182009 1	387,200.00	382,543.79	01-Feb-2008	8.350%	NJ - 80.00%	360	01-Sep-2006
2000182014 1	100,800.00	98,096.86	01-Feb-2009	8.400%	TX - 80.00%	360	01-Aug-2006
2000182021 1	356,250.00	348,673.70	01-Sep-2007	9.250%	MA - 95.00%	360	01-Sep-2006
2000182028 1	225,000.00	222,450.15	01-May-2008	8.250%	SC - 90.00%	360	01-Sep-2006
2000182032 1	220,000.00	217,426.73	01-Aug-2008	7.540%	CA - 80.00%	360	01-Sep-2006
2000182070 1	279,000.00	279,000.00	01-Jan-2009	7.850%	FL - 90.00%	360	01-Sep-2006
2000182071 1	113,960.00	110,731.02	01-Feb-2009	7.750%	TX - 80.00%	360	01-Sep-2006
2000182084 1	240,000.00	233,572.95	01-Apr-2008	8.150%	IL - 78.69%	360	01-Sep-2006
2000182121 1	384,000.00	383,999.06	01-Oct-2008	6.850%	CA - 80.00%	360	01-Sep-2006

Loan Number & Loan Group	Original Principal Balance	Stated Principal Balance	Paid to Date	Current Note Rate	State & LTV at Origination	Original Term	First Payment Date
2000182129 1	77,775.00	76,200.09	01-Jan-2009	9.850%	KY - 85.00%	360	01-Sep-2006
2000182151 1	316,000.00	313,119.97	01-Jan-2008	8.340%	CA - 80.00%	360	01-Sep-2006
2000182164 1	196,000.00	191,626.32	01-Mar-2007	9.200%	OH - 85.96%	360	01-Sep-2006
2000182168 1	94,500.00	92,854.95	01-Mar-2008	9.250%	KY - 100.00%	360	01-Sep-2006
2000182203 1	85,000.00	83,239.15	01-Mar-2008	9.600%	IN - 100.00%	360	01-Sep-2006
2000182207 1	272,000.00	264,083.81	01-Nov-2008	7.650%	NJ - 80.00%	360	01-Sep-2006
2000182227 1	167,200.00	167,200.00	01-Mar-2008	8.400%	FL - 80.00%	360	01-Sep-2006
2000182233 1	215,900.00	210,997.55	01-Jan-2009	8.350%	AZ - 85.00%	360	01-Sep-2006
2000182243 1	166,600.00	165,645.64	01-Aug-2008	9.950%	IL - 85.00%	360	01-Sep-2006
2000182253 1	167,400.00	163,355.33	01-Sep-2008	8.450%	IL - 90.00%	360	01-Sep-2006
2000182260 1	250,000.00	247,122.88	01-Oct-2008	7.990%	CA - 58.82%	360	01-Sep-2006
2000182262 1	87,000.00	85,575.10	01-May-2008	10.600%	MS - 100.00%	360	01-Sep-2006
2000182270 1	151,920.00	147,851.50	01-Dec-2008	8.300%	MD - 80.00%	360	01-Sep-2006
2000182273 1	434,000.00	421,455.85	01-Oct-2008	7.840%	CA - 100.00%	360	01-Sep-2006
2000182294 1	103,500.00	101,693.78	01-Feb-2009	9.450%	WI - 90.00%	360	01-Sep-2006
2000182296 1	309,600.00	305,787.78	01-Nov-2007	7.800%	FL - 80.00%	360	01-Sep-2006
2000182328 1	238,500.00	236,321.04	01-Feb-2008	8.990%	PA - 90.00%	360	01-Sep-2006
2000182330 1	125,600.00	121,843.57	01-Sep-2007	7.500%	GA - 80.00%	360	01-Sep-2006
2000182334 1	513,000.00	499,527.97	01-Nov-2007	8.350%	CA - 95.00%	360	01-Sep-2006
2000182342 1	174,320.00	170,392.50	01-Apr-2008	8.990%	TX - 80.00%	360	01-Sep-2006
2000182390 1	232,000.00	232,000.00	01-Dec-2008	6.600%	CA - 73.42%	360	01-Sep-2006
2000182404 1	339,000.00	329,677.42	01-Jul-2008	7.925%	NJ - 100.00%	360	01-Sep-2006
2000182409 1	450,500.00	443,980.57	01-May-2008	7.475%	CA - 85.00%	360	01-Sep-2006
2000182410 1	140,000.00	138,411.49	01-Apr-2009	7.450%	AZ - 80.00%	360	01-Sep-2006
2000182414 1	61,200.00	60,689.03	01-Apr-2008	9.000%	OH - 90.00%	360	01-Sep-2006
2000182425 1	159,300.00	155,766.88	01-Feb-2009	9.050%	DE - 90.00%	360	01-Sep-2006
2000182441 1	422,000.00	416,645.64	01-Sep-2008	7.740%	CA - 62.99%	360	01-Sep-2006
2000182453 1	178,500.00	177,033.39	01-Jan-2008	9.350%	IL - 85.00%	360	01-Sep-2006
2000182454 1	380,000.00	375,874.02	01-Jul-2008	7.840%	CA - 95.00%	360	01-Sep-2006
2000182457 1	212,000.00	210,331.39	01-Jun-2008	9.750%	FL - 77.37%	360	01-Sep-2006
2000182475 1	105,000.00	103,512.35	01-Apr-2008	10.650%	OH - 100.00%	360	01-Sep-2006
2000182477 1	304,000.00	300,741.49	01-Aug-2008	8.350%	VA - 80.00%	360	01-Sep-2006
2000182481 1	149,600.00	147,881.62	01-Jun-2008	8.000%	FL - 80.00%	360	01-Sep-2006
2000182486 1	90,000.00	89,488.49	01-Aug-2008	9.900%	FL - 100.00%	360	01-Sep-2006
2000182490 1	81,090.00	79,863.12	01-Feb-2009	10.500%	OH - 90.00%	360	01-Sep-2006
2000182496 1	246,350.00	241,321.52	01-Jun-2008	9.500%	FL - 100.00%	360	01-Sep-2006
2000182515 1	158,000.00	153,454.81	01-Apr-2008	7.950%	ME - 87.78%	360	01-Sep-2006
2000182520 1	500,000.00	485,726.85	01-Jan-2007	7.750%	NY - 80.00%	360	01-Sep-2006
2000182528 1	184,000.00	182,101.65	01-Jan-2009	8.390%	FL - 80.00%	360	01-Sep-2006
2000182532 1	367,200.00	367,200.00	01-Oct-2008	7.290%	CA - 80.00%	360	01-Sep-2006
2000182533 1	99,000.00	97,364.57	01-Nov-2007	9.550%	TN - 90.00%	360	01-Sep-2006
2000182536 1	288,000.00	283,048.80	01-Sep-2008	6.500%	CA - 80.00%	360	01-Sep-2006
2000182545 1	309,000.00	305,198.82	01-Dec-2008	7.750%	MD - 75.00%	360	01-Sep-2006
2000182573 1	193,600.00	191,517.79	01-Apr-2008	8.650%	CT - 80.00%	360	01-Sep-2006
2000182579 1	441,000.00	436,053.82	01-Jul-2008	8.640%	CA - 70.00%	360	01-Sep-2006
2000182586 1	136,000.00	131,767.16	01-Apr-2008	7.350%	FL - 80.00%	360	01-Sep-2006
2000182593 1	600,000.00	583,915.81	01-Nov-2008	8.250%	FL - 74.07%	360	01-Sep-2006

Loan Number & Loan Group	Original Principal Balance	Stated Principal Balance	Paid to Date	Current Note Rate	State & LTV at Origination	Original Term	First Payment Date
2000182612 1	136,000.00	132,466.58	01-Feb-2009	8.250%	AZ - 69.74%	360	01-Sep-2006
2000182641 1	114,750.00	111,928.95	01-Jul-2008	9.150%	WI - 75.00%	360	01-Sep-2006
2000182665 1	144,720.00	140,577.42	01-Jul-2008	8.300%	FL - 80.00%	360	01-Sep-2006
2000182668 1	224,500.00	222,405.46	01-Nov-2008	8.750%	VA - 100.00%	360	01-Sep-2006
2000182673 1	236,250.00	236,248.34	01-Feb-2009	7.150%	MD - 75.00%	360	01-Sep-2006
2000182676 1	107,920.00	105,174.73	01-Apr-2008	8.750%	NC - 80.00%	360	01-Sep-2006
2000182682 1	157,250.00	153,839.14	01-Nov-2008	9.200%	GA - 85.00%	360	01-Sep-2006
2000182735 1	350,000.00	342,031.28	01-Aug-2008	8.950%	FL - 62.06%	360	01-Sep-2006
2000182747 1	126,000.00	122,498.79	01-Aug-2008	7.900%	DE - 79.75%	360	01-Sep-2006
2000182770 1	167,450.00	163,887.06	01-Nov-2008	8.600%	FL - 85.00%	360	01-Sep-2006
2000182774 1	408,000.00	401,702.34	01-Aug-2008	6.990%	CA - 80.00%	360	01-Sep-2006
2000182775 1	135,200.00	131,512.82	01-Nov-2008	7.990%	AZ - 80.00%	360	01-Sep-2006
2000182790 1	90,000.00	88,063.39	01-Jul-2008	8.900%	MS - 100.00%	360	01-Sep-2006
2000182803 1	160,000.00	158,482.64	01-Jun-2008	8.700%	MS - 80.00%	360	01-Sep-2006
2000182811 1	185,310.00	180,256.18	01-Dec-2008	7.990%	FL - 90.00%	360	01-Sep-2006
2000182817 1	148,000.00	146,573.41	01-Jan-2009	8.400%	FL - 100.00%	360	01-Sep-2006
2000182818 1	184,000.00	179,519.61	01-Feb-2008	7.600%	FL - 80.00%	360	01-Sep-2006
2000182855 1	204,250.00	197,560.12	01-Jun-2008	7.050%	NJ - 95.00%	360	01-Sep-2006
2000182858 1	117,000.00	114,512.55	01-Oct-2008	8.600%	AZ - 65.00%	360	01-Sep-2006
2000182860 1	338,000.00	335,646.37	01-Sep-2008	9.350%	MI - 100.00%	360	01-Sep-2006
2000182874 1	212,000.00	206,218.33	01-Jul-2008	8.150%	AZ - 77.09%	360	01-Sep-2006
2000182875 1	315,000.00	312,556.33	01-Feb-2008	8.800%	NJ - 90.00%	360	01-Sep-2006
2000182889 1	199,920.00	197,001.68	01-Jun-2008	7.114%	FL - 80.00%	360	01-Sep-2006
2000182906 1	252,000.00	244,097.33	01-Feb-2009	7.400%	NH - 70.00%	360	01-Sep-2006
2000182915 1	111,200.00	107,926.94	01-Nov-2008	6.900%	MI - 80.00%	360	01-Sep-2006
2000182917 1	136,000.00	131,544.48	01-Jun-2008	7.200%	CO - 80.00%	360	01-Sep-2006
2000182919 1	212,500.00	212,496.01	01-May-2008	8.000%	AZ - 85.00%	360	01-Sep-2006
2000182928 1	314,500.00	311,767.11	01-May-2008	9.000%	AZ - 85.00%	360	01-Sep-2006
2000182932 1	335,500.00	326,304.47	01-Feb-2008	7.990%	MD - 84.94%	360	01-Sep-2006
2000182935 1	203,200.00	201,166.14	01-Oct-2008	7.750%	VA - 80.00%	360	01-Sep-2006
2000182955 1	148,500.00	145,316.97	01-Jun-2008	9.250%	DE - 90.00%	360	01-Sep-2006
2000182965 1	147,200.00	145,944.25	01-Jul-2007	8.200%	FL - 80.00%	360	01-Sep-2006
2000182981 1	177,750.00	172,644.24	01-Dec-2007	7.800%	FL - 75.00%	360	01-Sep-2006
2000182987 1	240,000.00	237,760.42	01-Jun-2008	8.140%	CA - 80.00%	360	01-Sep-2006
2000182990 1	132,000.00	131,998.59	01-Feb-2009	7.750%	MD - 80.00%	360	01-Sep-2006
2000182994 1	275,000.00	267,317.80	01-Nov-2008	7.950%	WA - 81.85%	360	01-Sep-2006
2000183025 1	63,900.00	62,667.99	01-Jul-2008	10.000%	ME - 90.00%	360	01-Sep-2006
2000183050 1	293,250.00	290,948.23	01-Mar-2008	9.350%	OR - 85.00%	360	01-Sep-2006
2000183055 1	280,000.00	280,000.00	01-May-2007	7.650%	NJ - 80.00%	360	01-Sep-2006
2000183066 1	189,000.00	187,190.93	01-Jun-2008	8.900%	FL - 84.75%	360	01-Sep-2006
2000183071 1	378,000.00	366,796.78	01-Oct-2008	7.800%	VA - 90.00%	360	01-Sep-2006
2000183084 1	236,000.00	233,226.56	01-Nov-2008	7.990%	VA - 77.38%	360	01-Sep-2006
2000183108 1	153,000.00	152,999.58	01-Sep-2008	8.350%	AZ - 85.00%	360	01-Sep-2006
2000183109 1	227,000.00	227,000.00	01-Aug-2008	7.900%	AZ - 100.00%	360	01-Sep-2006
2000183110 1	322,500.00	318,441.46	01-Nov-2008	7.740%	CA - 75.00%	360	01-Sep-2006
2000183114 1	184,000.00	180,055.46	01-Jun-2008	8.200%	FL - 80.00%	360	01-Sep-2006
2000183120 1	261,000.00	259,185.99	01-Nov-2008	9.850%	NJ - 90.00%	360	01-Sep-2006

Loan Number & Loan Group	Original Principal Balance	Stated Principal Balance	Paid to Date	Current Note Rate	State & LTV at Origination	Original Term	First Payment Date
2000183125 1	99,500.00	98,950.04	01-Jul-2008	10.900%	IL - 100.00%	360	01-Sep-2006
2000183133 1	306,000.00	299,477.05	01-Oct-2007	9.350%	PA - 90.00%	360	01-Sep-2006
2000183151 1	450,500.00	446,336.08	01-Aug-2008	8.990%	CA - 85.00%	360	01-Sep-2006
2000183152 1	198,050.00	196,566.32	01-Oct-2007	9.000%	NV - 85.00%	360	01-Sep-2006
2000183157 1	263,150.00	257,425.69	01-Nov-2008	9.250%	IN - 95.00%	360	01-Sep-2006
2000183175 1	180,000.00	174,391.37	01-Apr-2008	7.350%	NY - 90.00%	360	01-Sep-2006
2000183194 1	228,000.00	225,431.46	01-Jan-2009	8.250%	NV - 95.00%	360	01-Sep-2006
2000183227 1	129,200.00	126,587.70	01-Jan-2009	7.000%	FL - 85.00%	360	01-Sep-2006
2000183242 1	425,000.00	424,994.08	01-Jan-2009	5.890%	CA - 100.00%	360	01-Sep-2006
2000183253 1	180,000.00	175,890.01	01-Jan-2008	9.000%	NJ - 100.00%	360	01-Sep-2006
2000183256 1	128,000.00	126,542.27	01-Oct-2008	7.750%	AZ - 80.00%	360	01-Sep-2006
2000183278 1	169,000.00	164,849.79	01-Jul-2007	7.750%	FL - 65.00%	360	01-Sep-2006
2000183281 1	108,000.00	106,581.03	01-Jan-2009	6.000%	OH - 90.00%	360	01-Sep-2006
2000183286 1	151,920.00	151,919.99	01-Feb-2009	7.990%	PA - 80.00%	360	01-Sep-2006
2000183289 1	384,000.00	379,773.17	01-Jan-2009	8.400%	NV - 80.00%	360	01-Sep-2006
2000183294 1	130,500.00	126,663.20	01-Apr-2009	7.750%	MO - 90.00%	360	01-Sep-2006
2000183332 1	304,000.00	300,659.95	01-Nov-2008	8.230%	MD - 80.00%	360	01-Sep-2006
2000183333 1	272,000.00	271,908.29	01-Mar-2009	5.000%	CA - 80.00%	360	01-Sep-2006
2000183339 1	116,000.00	112,867.03	01-Jan-2009	8.600%	FL - 80.00%	360	01-Sep-2006
2000183341 1	309,600.00	305,707.03	01-Dec-2008	7.740%	CA - 80.00%	360	01-Sep-2006
2000183343 1	405,000.00	402,070.49	01-Mar-2009	7.950%	VA - 90.00%	360	01-Sep-2006
2000183347 1	111,600.00	111,165.57	01-Feb-2007	8.250%	PA - 80.00%	360	01-Sep-2006
2000183351 1	199,500.00	194,814.80	01-Jul-2008	8.850%	OK - 95.00%	360	01-Sep-2006
2000183352 1	104,000.00	101,633.63	01-Sep-2008	9.100%	KS - 80.00%	360	01-Sep-2006
2000183360 1	99,395.00	98,654.06	01-Jan-2008	9.000%	OH - 100.00%	360	01-Sep-2006
2000183366 1	263,700.00	258,433.92	01-Apr-2008	9.600%	IL - 90.00%	360	01-Sep-2006
2000183376 1	435,000.00	427,749.95	01-Mar-2008	6.725%	IL - 68.50%	360	01-Sep-2006
2000183385 1	150,400.00	146,700.05	01-Feb-2008	7.990%	FL - 80.00%	360	01-Sep-2006
2000183402 1	232,000.00	231,999.99	01-Nov-2008	8.650%	FL - 80.00%	360	01-Sep-2006
2000183425 1	400,000.00	399,996.80	01-Sep-2008	7.890%	CA - 80.00%	360	01-Sep-2006
2000183446 1	184,500.00	182,443.59	01-Nov-2008	7.650%	IL - 90.00%	360	01-Sep-2006
2000183464 1	205,600.00	203,351.26	01-May-2007	7.650%	FL - 80.00%	360	01-Sep-2006
2000183468 1	129,520.00	126,106.33	01-Sep-2008	8.250%	PA - 80.00%	360	01-Sep-2006
2000183763 1	459,850.00	452,082.74	01-Sep-2008	7.300%	CA - 85.00%	360	01-Apr-2006
2000183834 1	87,200.00	85,290.36	01-Mar-2008	9.350%	NY - 84.66%	360	01-Aug-2006
2000183876 1	71,500.00	69,939.73	01-Jan-2009	10.000%	OK - 100.00%	360	01-Apr-2006
2000184041 1	164,000.00	162,059.39	01-Jul-2008	8.250%	IL - 80.00%	360	01-May-2006
2000184104 1	168,000.00	163,021.65	01-Sep-2008	8.300%	NH - 80.00%	360	01-May-2006
2000184309 1	386,750.00	386,750.00	01-Sep-2007	6.850%	FL - 85.00%	360	01-Jun-2006
2000184311 1	146,000.00	140,753.30	01-Dec-2008	6.990%	NJ - 67.59%	360	01-Jul-2006
2000184392 1	432,000.00	430,348.25	01-Sep-2008	6.650%	CA - 80.00%	360	01-May-2006
2000184396 1	198,000.00	196,824.03	01-Jan-2008	9.650%	MI - 84.26%	360	01-Jun-2006
2000184423 1	472,000.00	471,999.99	01-Jun-2008	6.700%	CA - 80.00%	360	01-Jun-2006
2000184442 1	123,300.00	121,385.11	01-Jun-2008	6.750%	IL - 90.00%	360	01-Jun-2006
2000184445 1	316,000.00	312,013.87	01-Oct-2008	7.990%	NJ - 80.00%	360	01-Jun-2006
2000184455 1	167,000.00	162,915.28	01-Jan-2009	8.600%	RI - 77.67%	360	01-Aug-2006
2000184493 1	263,960.00	263,960.00	01-Mar-2008	6.300%	WA - 80.00%	360	01-Jun-2006

Loan Number & Loan Group	Original Principal Balance	Stated Principal Balance	Paid to Date	Current Note Rate	State & LTV at Origination	Original Term	First Payment Date
2000184512 1	135,920.00	133,956.15	01-Jan-2009	7.300%	DE - 80.00%	360	01-Jul-2006
2000184534 1	314,500.00	306,968.04	01-May-2008	9.300%	IL - 89.86%	360	01-Jun-2006
2000184545 1	252,450.00	249,834.52	01-Dec-2008	8.650%	NJ - 85.00%	360	01-Jul-2006
2000184552 1	257,400.00	247,907.99	01-Nov-2008	6.990%	IL - 90.00%	360	01-Jun-2006
2000184565 1	130,400.00	128,656.11	01-Sep-2008	7.700%	FL - 100.00%	360	01-Jul-2006
2000184576 1	184,500.00	180,632.82	01-Feb-2008	8.440%	CA - 90.00%	360	01-Jul-2006
2000184587 1	244,800.00	236,029.00	01-Jan-2008	6.550%	VA - 80.00%	360	01-Jun-2006
2000184631 1	355,500.00	354,728.58	01-Jul-2008	6.750%	CA - 90.00%	360	01-Jun-2006
2000184646 1	86,800.00	85,742.78	01-Aug-2008	8.125%	KY - 80.00%	360	01-Jul-2006
2000184738 1	101,840.00	101,839.99	01-Jun-2008	8.000%	NC - 80.00%	360	01-Jun-2006
2000184750 1	560,000.00	545,887.77	01-May-2008	8.790%	CA - 70.00%	360	01-Jul-2006
2000184755 1	160,000.00	159,947.67	01-Apr-2008	7.875%	AZ - 80.00%	360	01-Jun-2006
2000184761 1	355,000.00	350,178.21	01-Sep-2008	7.650%	NJ - 94.67%	360	01-Jul-2006
2000184784 1	81,600.00	79,380.00	01-Aug-2007	8.000%	FL - 80.00%	360	01-Aug-2006
2000184792 1	495,000.00	480,105.29	01-Sep-2008	7.950%	NJ - 90.00%	360	01-Jun-2006
2000184798 1	272,000.00	264,199.01	01-Dec-2008	8.200%	AZ - 85.00%	360	01-Jul-2006
2000184820 1	372,280.00	366,738.61	01-Dec-2007	9.150%	VA - 95.00%	360	01-Jun-2006
2000184847 1	272,000.00	272,000.00	01-Jan-2008	7.650%	PA - 80.00%	360	01-Aug-2006
2000184885 1	288,000.00	281,835.34	01-Aug-2007	9.600%	ME - 80.00%	360	01-Jul-2006
2000184915 1	175,000.00	169,851.58	01-Oct-2007	7.850%	CT - 100.00%	360	01-Jul-2006
2000184928 1	200,000.00	196,911.37	01-Sep-2008	6.940%	CA - 80.00%	360	01-Aug-2006
2000184948 1	212,500.00	209,791.55	01-Mar-2008	7.990%	IL - 85.00%	360	01-Jul-2006
2000184950 1	233,910.00	228,252.09	01-Dec-2008	9.100%	WY - 90.00%	360	01-Jun-2006
2000184969 1	121,500.00	118,884.74	01-Dec-2008	9.250%	OK - 90.00%	360	01-Aug-2006
2000184984 1	221,400.00	217,245.15	01-Oct-2008	9.500%	FL - 90.00%	360	01-Jul-2006
2000185005 1	378,000.00	371,166.24	01-Feb-2007	9.300%	NJ - 90.00%	360	01-Aug-2006
2000185029 1	283,500.00	276,099.00	01-Mar-2009	6.000%	LA - 90.00%	360	01-Aug-2006
2000185037 1	264,600.00	260,816.34	01-Jan-2009	7.350%	FL - 90.00%	360	01-Jul-2006
2000185051 1	187,500.00	183,457.73	01-Jul-2008	9.690%	CA - 66.96%	360	01-Jul-2006
2000185060 1	175,500.00	172,688.49	01-Oct-2008	7.700%	CO - 90.00%	360	01-Jun-2006
2000185085 1	297,200.00	292,900.86	01-Apr-2008	7.550%	AZ - 80.00%	360	01-Jul-2006
2000185096 1	80,750.00	79,156.00	01-Nov-2008	8.800%	MO - 85.00%	360	01-Jul-2006
2000185123 1	219,600.00	217,424.14	01-Dec-2007	8.670%	CO - 90.00%	360	01-Jul-2006
2000185155 1	89,200.00	86,337.86	01-Apr-2008	7.500%	TX - 80.00%	360	01-Jul-2006
2000185198 1	199,500.00	196,786.16	01-Nov-2007	9.100%	NJ - 95.00%	360	01-Aug-2006
2000185224 1	221,600.00	221,600.00	01-Nov-2008	6.990%	FL - 80.00%	360	01-Jun-2006
2000185231 1	140,000.00	135,831.51	01-Jul-2008	8.000%	WI - 100.00%	360	01-Jul-2006
2000185239 1	174,000.00	167,717.67	01-Nov-2008	6.950%	ME - 78.03%	360	01-Jul-2006
2000185247 1	304,000.00	295,443.72	01-May-2009	8.300%	IL - 80.00%	360	01-Jul-2006
2000185273 1	256,000.00	253,550.79	01-Feb-2009	9.250%	CO - 100.00%	360	01-Jun-2006
2000185280 1	175,000.00	169,448.37	01-Aug-2007	7.400%	IL - 100.00%	360	01-Jul-2006
2000185310 1	150,000.00	144,928.72	01-Jun-2008	7.750%	FL - 68.18%	360	01-Aug-2006
2000185362 1	324,000.00	315,394.22	01-Mar-2009	8.450%	CT - 80.00%	360	01-Aug-2006
2000185400 1	161,500.00	157,662.52	01-Sep-2008	9.050%	IA - 85.00%	360	01-Aug-2006
2000185444 1	152,000.00	147,683.88	01-Oct-2008	7.250%	IL - 80.00%	360	01-Aug-2006
2000185476 1	220,000.00	213,576.25	01-Jul-2008	7.400%	FL - 80.00%	360	01-Aug-2006
2000185477 1	101,000.00	98,692.98	01-Oct-2008	8.800%	FL - 100.00%	360	01-Jul-2006



Loan Number & Loan Group	Original Principal Balance	Stated Principal Balance	Paid to Date	Current Note Rate	State & LTV at Origination	Original Term	First Payment Date
2000185498 1	528,300.00	510,877.89	01-Apr-2008	7.050%	AZ - 90.00%	360	01-Aug-2006
2000185520 1	199,960.00	194,407.42	01-Apr-2008	8.350%	VA - 80.00%	360	01-Sep-2006
2000185530 1	330,000.00	325,252.89	01-Mar-2009	6.590%	CA - 75.00%	360	01-Aug-2006
2000185533 1	300,000.00	295,118.99	01-Jun-2008	6.790%	CA - 56.60%	360	01-Sep-2006
2000185536 1	346,500.00	346,499.97	01-Jan-2009	7.590%	CA - 90.00%	360	01-Aug-2006
2000185546 1	187,000.00	183,829.68	01-Mar-2008	8.500%	IL - 85.00%	360	01-Jul-2006
2000185550 1	210,000.00	208,221.35	01-Nov-2008	9.350%	GA - 84.00%	360	01-Jul-2006
2000185554 1	318,000.00	318,000.00	01-Jan-2008	7.680%	WA - 100.00%	360	01-Jul-2006
2000185574 1	345,000.00	340,724.16	01-Nov-2008	6.990%	CA - 88.46%	360	01-Jul-2006
2000185587 1	175,000.00	170,551.76	01-Jul-2008	8.450%	FL - 66.04%	360	01-Aug-2006
2000185589 1	175,200.00	175,200.00	01-Aug-2008	7.450%	AZ - 80.00%	360	01-Jul-2006
2000185592 1	180,000.00	175,612.16	01-Oct-2007	8.900%	IL - 90.00%	360	01-Aug-2006
2000185603 1	62,900.00	62,076.63	01-Jan-2007	9.450%	PA - 85.00%	360	01-Jul-2006
2000185682 1	528,000.00	522,629.21	01-Oct-2008	8.700%	FL - 80.00%	360	01-Aug-2006
2000185687 1	65,000.00	63,118.88	01-Oct-2008	9.150%	VA - 65.00%	360	01-Aug-2006
2000185693 1	66,000.00	64,328.26	01-Nov-2008	8.700%	PA - 75.00%	360	01-Aug-2006
2000185735 1	176,000.00	173,456.90	01-May-2008	7.500%	UT - 80.00%	360	01-Aug-2006
2000185737 1	296,000.00	292,251.39	01-Jan-2009	7.990%	NJ - 80.00%	360	01-Aug-2006
2000185738 1	225,000.00	218,237.51	01-Sep-2008	7.500%	PA - 90.00%	360	01-Aug-2006
2000185743 1	200,600.00	195,971.57	01-Jun-2007	8.900%	FL - 85.00%	360	01-Aug-2006
2000185746 1	199,750.00	194,021.35	01-Dec-2007	8.200%	TN - 85.00%	360	01-Jul-2006
2000185791 1	229,600.00	226,391.81	01-Dec-2008	7.550%	NV - 80.00%	360	01-Jul-2006
2000185807 1	188,000.00	184,064.55	01-Sep-2008	7.600%	FL - 80.00%	360	01-Jul-2006
2000185830 1	212,500.00	210,797.75	01-Mar-2008	9.550%	NJ - 85.00%	360	01-Jul-2006
2000185832 1	103,000.00	100,524.39	01-Sep-2008	8.550%	FL - 100.00%	360	01-Aug-2006
2000185841 1	68,000.00	66,834.03	01-Jul-2008	9.850%	FL - 80.00%	360	01-Aug-2006
2000185843 1	145,840.00	141,454.65	01-Feb-2009	7.550%	ID - 80.00%	360	01-Aug-2006
2000185845 1	148,000.00	144,246.43	01-Feb-2009	8.750%	MO - 100.00%	360	01-Jul-2006
2000185883 1	427,500.00	412,783.32	01-Nov-2008	7.250%	NJ - 95.00%	360	01-Sep-2006
2000185884 1	278,750.00	276,595.02	01-Jan-2009	9.390%	NJ - 83.21%	360	01-Aug-2006
2000185894 1	108,800.00	105,964.36	01-Jun-2008	8.550%	SD - 80.00%	360	01-Aug-2006
2000185898 1	344,000.00	331,259.84	01-Sep-2008	6.900%	FL - 80.00%	360	01-Aug-2006
2000185913 1	223,000.00	223,000.00	01-Feb-2009	6.900%	FL - 69.69%	360	01-Aug-2006
2000185958 1	182,750.00	177,111.74	01-May-2007	7.890%	FL - 85.00%	360	01-Aug-2006
2000185994 1	297,000.00	293,289.82	01-Dec-2008	7.950%	WA - 90.00%	360	01-Jul-2006
2000186006 1	95,400.00	94,476.22	01-Mar-2009	8.600%	WA - 90.00%	360	01-Aug-2006
2000186017 1	217,000.00	211,053.75	01-Aug-2007	7.990%	CT - 61.13%	360	01-Aug-2006
2000186035 1	216,000.00	209,706.86	01-Nov-2007	8.025%	NJ - 84.71%	360	01-Jul-2006
2000186045 1	157,500.00	153,322.09	01-Nov-2008	8.900%	CT - 75.00%	360	01-Jul-2006
2000186068 1	536,750.00	530,973.98	01-Feb-2009	6.000%	VA - 95.00%	360	01-Aug-2006
2000186082 1	123,200.00	119,426.62	01-Aug-2008	7.750%	WA - 80.00%	360	01-Jul-2006
2000186086 1	196,000.00	193,594.83	01-Oct-2007	7.400%	FL - 80.00%	360	01-Aug-2006
2000186104 1	475,000.00	460,291.63	01-Feb-2008	7.850%	NJ - 100.00%	360	01-Jul-2006
2000186113 1	326,500.00	316,883.34	01-Oct-2008	7.900%	FL - 83.72%	360	01-Aug-2006
2000186116 1	50,000.00	48,865.75	01-Apr-2008	8.650%	OH - 69.44%	360	01-Aug-2006
2000186123 1	208,000.00	205,244.51	01-Oct-2008	7.750%	NJ - 80.00%	360	01-Jul-2006
2000186127 1	111,500.00	107,872.19	01-Oct-2008	7.900%	ME - 73.36%	360	01-Aug-2006

Loan Number & Loan Group	Original Principal Balance	Stated Principal Balance	Paid to Date	Current Note Rate	State & LTV at Origination	Original Term	First Payment Date
2000186128 1	117,000.00	114,378.78	01-Apr-2008	9.100%	ME - 90.00%	360	01-Sep-2006
2000186146 1	50,000.00	48,882.37	01-Feb-2007	9.350%	TX - 45.45%	360	01-Aug-2006
2000186166 1	234,400.00	227,809.97	01-Oct-2007	7.990%	CT - 80.00%	360	01-Sep-2006
2000186170 1	192,000.00	189,922.62	01-Aug-2008	8.450%	FL - 80.00%	360	01-Aug-2006
2000186181 1	240,000.00	230,856.88	01-Jan-2008	6.550%	NJ - 80.00%	360	01-Jul-2006
2000186184 1	60,000.00	58,544.26	01-Jun-2008	9.300%	SC - 80.00%	360	01-Aug-2006
2000186192 1	113,400.00	110,647.26	01-Feb-2009	7.000%	MO - 90.00%	360	01-Aug-2006
2000186204 1	220,000.00	212,846.78	01-Nov-2008	7.340%	CA - 75.86%	360	01-Aug-2006
2000186206 1	300,000.00	300,000.00	01-Sep-2008	7.590%	CA - 67.42%	360	01-Aug-2006
2000186218 1	167,400.00	163,588.12	01-Sep-2008	9.350%	OH - 90.00%	360	01-Sep-2006
2000186244 1	100,000.00	97,666.86	01-Dec-2007	8.750%	KY - 100.00%	360	01-Aug-2006
2000186254 1	310,000.00	306,096.76	01-Aug-2008	8.140%	NJ - 89.86%	360	01-Aug-2006
2000186271 1	136,000.00	133,296.77	01-Nov-2008	9.950%	IL - 100.00%	360	01-Aug-2006
2000186292 1	185,250.00	181,055.51	01-Aug-2008	8.990%	NC - 95.00%	360	01-Aug-2006
2000186319 1	225,000.00	217,329.12	01-Aug-2008	7.150%	AZ - 90.00%	360	01-Jul-2006
2000186324 1	316,806.00	312,830.82	01-Feb-2009	7.990%	DE - 95.00%	360	01-Jul-2006
2000186329 1	361,060.00	360,978.71	01-Dec-2008	7.900%	MD - 80.00%	360	01-Sep-2006
2000186332 1	184,500.00	181,145.29	01-Jun-2008	10.400%	FL - 90.00%	360	01-Aug-2006
2000186368 1	300,000.00	299,912.74	01-Aug-2008	6.925%	FL - 80.00%	360	01-Aug-2006
2000186371 1	122,550.00	121,218.46	01-Nov-2008	7.990%	FL - 95.00%	360	01-Jul-2006
2000186397 1	210,320.00	202,678.29	01-Dec-2008	5.100%	VA - 80.00%	360	01-Aug-2006
2000186438 1	292,000.00	287,469.35	01-Aug-2008	6.865%	CA - 80.00%	360	01-Aug-2006
2000186450 1	100,000.00	96,853.86	01-Jul-2008	7.900%	PA - 80.00%	360	01-Aug-2006
2000186456 1	276,000.00	275,866.83	01-Mar-2008	7.700%	MA - 80.00%	360	01-Aug-2006
2000186463 1	88,800.00	87,712.78	01-Dec-2008	7.920%	KY - 80.00%	360	01-Sep-2006
2000186521 1	204,300.00	203,209.78	01-Oct-2007	10.950%	MD - 90.00%	360	01-Aug-2006
2000186522 1	400,000.00	387,676.51	01-Nov-2007	7.700%	FL - 80.00%	360	01-Aug-2006
2000186532 1	160,000.00	155,858.87	01-Aug-2008	8.400%	MA - 80.00%	360	01-Aug-2006
2000186559 1	145,000.00	140,244.55	01-Nov-2008	6.990%	FL - 87.88%	360	01-Aug-2006
2000186579 1	369,000.00	360,750.62	01-Apr-2008	8.990%	NJ - 90.00%	360	01-Sep-2006
2000186582 1	270,000.00	265,865.30	01-May-2008	6.980%	FL - 90.00%	360	01-Jul-2006
2000186619 1	127,840.00	122,753.72	01-Nov-2008	7.950%	IN - 80.00%	360	01-Aug-2006
2000186622 1	139,000.00	134,860.42	01-Jan-2009	8.050%	AZ - 59.15%	360	01-Aug-2006
2000186624 1	80,000.00	77,860.61	01-Mar-2009	7.600%	IN - 80.00%	360	01-Aug-2006
2000186707 1	200,000.00	193,486.79	01-May-2007	7.750%	FL - 99.50%	360	01-Aug-2006
2000186751 1	164,000.00	161,862.66	01-Dec-2008	7.800%	IL - 80.00%	360	01-Aug-2006
2000186773 1	185,000.00	183,166.46	01-Oct-2007	8.250%	FL - 77.08%	360	01-Jul-2006
2000186786 1	476,000.00	469,433.08	01-Nov-2007	7.590%	CA - 85.00%	360	01-Jul-2006
2000186791 1	396,000.00	384,412.03	01-Feb-2009	6.000%	CA - 90.00%	360	01-Aug-2006
2000186798 1	249,300.00	247,054.47	01-Aug-2007	8.800%	FL - 90.00%	360	01-Aug-2006
2000186824 1	148,500.00	144,632.80	01-Aug-2008	7.800%	OH - 90.00%	360	01-Jul-2006
2000186828 1	207,000.00	205,388.13	01-Mar-2008	9.100%	NJ - 90.00%	360	01-Jul-2006
2000186829 1	175,500.00	172,053.87	01-Dec-2007	9.990%	FL - 90.00%	360	01-Aug-2006
2000186833 1	90,000.00	88,169.27	01-Sep-2008	9.800%	KY - 100.00%	360	01-Aug-2006
2000186843 1	477,700.00	467,590.91	01-Oct-2007	9.400%	NJ - 85.00%	360	01-Aug-2006
2000186864 1	180,000.00	177,584.09	01-Oct-2008	7.750%	MD - 80.00%	360	01-Aug-2006
2000186866 1	130,500.00	127,167.79	01-Dec-2008	7.950%	FL - 90.00%	360	01-Jul-2006



Loan Number & Loan Group	Original Principal Balance	Stated Principal Balance	Paid to Date	Current Note Rate	State & LTV at Origination	Original Term	First Payment Date
2000186899 1	183,000.00	178,091.15	01-Sep-2007	7.650%	FL - 100.00%	360	01-Jul-2006
2000186908 1	131,100.00	128,895.36	01-Jan-2008	9.950%	LA - 95.00%	360	01-Sep-2006
2000186928 1	248,000.00	243,864.78	01-Feb-2009	6.990%	CO - 80.00%	360	01-Jul-2006
2000186951 1	128,000.00	125,044.89	01-Feb-2008	8.350%	IL - 80.00%	360	01-Aug-2006
2000186961 1	144,000.00	140,299.29	01-May-2008	7.925%	FL - 90.00%	360	01-Aug-2006
2000187014 1	132,800.00	128,620.66	01-Mar-2009	7.400%	OR - 80.00%	360	01-Aug-2006
2000187040 1	99,920.00	97,351.76	01-Jan-2009	8.600%	GA - 80.00%	360	01-Aug-2006
2000187043 1	184,350.00	178,092.22	01-Dec-2008	6.800%	AZ - 75.00%	360	01-Sep-2006
2000187084 1	284,000.00	279,338.79	01-Dec-2008	7.700%	VA - 57.26%	360	01-Jul-2006
2000187093 1	204,000.00	200,824.58	01-Jan-2009	7.140%	CA - 80.00%	360	01-Aug-2006
2000187100 1	210,000.00	204,473.37	01-Apr-2007	8.150%	MA - 70.00%	360	01-Sep-2006
2000187101 1	317,000.00	310,408.23	01-Aug-2008	8.000%	MD - 100.00%	360	01-Aug-2006
2000187145 1	207,250.00	201,067.86	01-Jul-2008	7.800%	AZ - 79.99%	360	01-Aug-2006
2000187154 1	96,000.00	93,649.24	01-Feb-2008	8.300%	NJ - 80.00%	360	01-Aug-2006
2000187160 1	239,920.00	232,005.34	01-Feb-2008	7.350%	MD - 80.00%	360	01-Aug-2006
2000187226 1	178,500.00	177,150.72	01-Feb-2009	10.250%	NM - 100.00%	360	01-Aug-2006
2000187239 1	128,000.00	126,508.02	01-Nov-2008	7.950%	AZ - 80.00%	360	01-Aug-2006
2000187260 1	149,100.00	143,928.48	01-Jan-2009	6.990%	FL - 80.00%	360	01-Aug-2006
2000187266 1	136,000.00	131,803.41	01-Sep-2008	7.970%	TX - 80.00%	360	01-Aug-2006
2000187299 1	209,250.00	203,249.25	01-Mar-2009	8.990%	AL - 90.00%	360	01-Aug-2006
2000187302 1	183,200.00	177,148.99	01-Apr-2007	6.950%	IL - 80.00%	360	01-Aug-2006
2000187321 1	130,500.00	129,118.52	01-Feb-2009	9.750%	NC - 90.00%	360	01-Aug-2006
2000187327 1	100,000.00	97,327.91	01-Aug-2008	8.200%	TX - 80.00%	360	01-Aug-2006
2000187339 1	298,000.00	294,419.86	01-Mar-2007	7.850%	FL - 76.80%	360	01-Aug-2006
2000187351 1	130,000.00	126,091.66	01-Jul-2008	7.750%	LA - 80.00%	360	01-Aug-2006
2000187360 1	436,000.00	435,853.25	01-Jun-2008	7.650%	FL - 80.00%	360	01-Aug-2006
2000187364 1	103,500.00	100,704.87	01-Apr-2008	8.600%	IN - 90.00%	360	01-Aug-2006
2000187369 1	190,000.00	183,574.47	01-Jul-2008	8.750%	NJ - 95.00%	360	01-Aug-2006
2000187435 1	175,000.00	171,619.25	01-May-2008	9.220%	FL - 100.00%	360	01-Aug-2006
2000187436 1	306,000.00	301,994.30	01-Oct-2008	7.750%	NJ - 90.00%	360	01-Aug-2006
2000187439 1	245,000.00	242,702.22	01-Sep-2008	8.990%	VA - 100.00%	360	01-Aug-2006
2000187446 1	175,000.00	169,068.59	01-Jan-2009	7.350%	NM - 67.31%	360	01-Jul-2006
2000187496 1	212,500.00	210,789.16	01-Sep-2008	8.750%	FL - 85.00%	360	01-Aug-2006
2000187502 1	134,400.00	132,302.83	01-Dec-2007	7.150%	FL - 80.00%	360	01-Jul-2006
2000187564 1	175,000.00	170,010.71	01-Sep-2007	7.850%	NJ - 63.64%	360	01-Aug-2006
2000187584 1	120,700.00	117,260.26	01-Mar-2008	8.250%	IN - 89.47%	360	01-Aug-2006
2000187601 1	314,400.00	314,400.00	01-Jan-2009	7.700%	MD - 80.00%	360	01-Aug-2006
2000187615 1	233,000.00	228,317.21	01-Oct-2007	8.890%	IL - 100.00%	360	01-Sep-2006
2000187623 1	132,000.00	130,789.70	01-Feb-2008	8.850%	FL - 80.00%	360	01-Aug-2006
2000187629 1	151,200.00	149,241.41	01-Feb-2009	7.750%	IL - 70.00%	360	01-Sep-2006
2000187630 1	125,600.00	124,418.21	01-Jul-2008	8.950%	SC - 80.00%	360	01-Aug-2006
2000187634 1	118,000.00	115,121.55	01-Sep-2008	8.550%	FL - 69.41%	360	01-Aug-2006
2000187635 1	263,200.00	259,123.75	01-Nov-2008	7.250%	CA - 80.00%	360	01-Jul-2006
2000187640 1	499,335.00	483,822.41	01-Sep-2008	7.490%	CA - 80.00%	360	01-Aug-2006
2000187665 1	420,300.00	408,581.53	01-Dec-2007	8.350%	FL - 90.00%	360	01-Jul-2006
2000187669 1	212,600.00	208,969.39	01-Sep-2008	6.800%	IL - 79.92%	360	01-Aug-2006
2000187684 1	403,750.00	399,986.63	01-Oct-2007	8.990%	FL - 85.00%	360	01-Aug-2006

Loan Number & Loan Group	Original Principal Balance	Stated Principal Balance	Paid to Date	Current Note Rate	State & LTV at Origination	Original Term	First Payment Date
2000187687 1	176,800.00	176,791.51	01-Dec-2007	7.440%	CA - 80.00%	360	01-Jul-2006
2000187694 1	190,400.00	190,400.00	01-Mar-2008	7.750%	FL - 80.00%	360	01-Aug-2006
2000187696 1	146,400.00	143,065.04	01-Feb-2009	9.750%	VA - 80.00%	360	01-Aug-2006
2000187697 1	585,000.00	585,000.00	01-Jun-2008	7.990%	VA - 85.57%	360	01-Aug-2006
2000187698 1	95,400.00	93,426.17	01-Dec-2007	8.650%	FL - 90.00%	360	01-Sep-2006
2000187717 1	226,100.00	220,781.95	01-Dec-2008	9.150%	SD - 95.00%	360	01-Jul-2006
2000187753 1	236,000.00	233,482.90	01-Jan-2009	8.800%	FL - 100.00%	360	01-Aug-2006
2000187755 1	198,400.00	195,958.03	01-Sep-2007	7.900%	IL - 80.00%	360	01-Sep-2006
2000187797 1	171,700.00	166,966.75	01-Nov-2008	7.950%	IL - 85.00%	360	01-Aug-2006
2000187811 1	642,000.00	621,822.09	01-Aug-2008	7.550%	TX - 78.77%	360	01-Aug-2006
2000187819 1	251,250.00	248,085.03	01-Sep-2007	7.960%	FL - 75.00%	360	01-Aug-2006
2000187831 1	304,500.00	300,874.18	01-Jul-2008	7.990%	NJ - 75.00%	360	01-Aug-2006
2000187866 1	153,000.00	149,154.20	01-Feb-2009	8.250%	CT - 85.00%	360	01-Aug-2006
2000187872 1	425,000.00	419,939.27	01-Feb-2008	7.990%	NJ - 87.63%	360	01-Aug-2006
2000187874 1	87,355.00	86,036.19	01-Sep-2008	10.000%	ME - 85.00%	360	01-Aug-2006
2000187877 1	170,100.00	165,989.13	01-Sep-2008	8.950%	UT - 90.00%	360	01-Aug-2006
2000187900 1	92,000.00	89,469.43	01-Mar-2008	8.550%	ND - 80.00%	360	01-Sep-2006
2000187913 1	144,130.00	144,040.00	01-Jun-2008	9.700%	UT - 100.00%	360	01-Aug-2006
2000187944 1	270,000.00	262,285.32	01-Jan-2009	5.000%	MA - 83.08%	360	01-Aug-2006
2000187986 1	183,000.00	178,984.40	01-Jun-2007	9.300%	NJ - 100.00%	360	01-Aug-2006
2000188034 1	117,000.00	113,943.38	01-May-2008	8.450%	IN - 93.60%	360	01-Aug-2006
2000188055 1	352,000.00	343,439.27	01-Oct-2008	7.650%	FL - 80.00%	360	01-Aug-2006
2000188056 1	192,800.00	186,728.20	01-Aug-2007	7.500%	FL - 80.00%	360	01-Aug-2006
2000188059 1	420,000.00	407,835.30	01-Jul-2007	7.990%	NJ - 80.00%	360	01-Aug-2006
2000188084 1	179,760.00	174,052.52	01-Mar-2009	7.700%	FL - 80.00%	360	01-Aug-2006
2000188091 1	172,800.00	167,823.76	01-Dec-2008	7.150%	AZ - 80.00%	360	01-Aug-2006
2000188104 1	226,400.00	221,094.15	01-Jun-2008	7.900%	IL - 80.00%	360	01-Aug-2006
2000188105 1	175,000.00	173,688.72	01-Dec-2008	9.450%	IL - 100.00%	360	01-Aug-2006
2000188118 1	143,000.00	139,343.15	01-Sep-2008	8.650%	NJ - 62.17%	360	01-Aug-2006
2000188156 1	84,600.00	85,858.62	01-Feb-2009	8.000%	SC - 90.00%	360	01-Aug-2006
2000188158 1	300,990.00	300,979.87	01-Nov-2008	6.000%	CA - 100.00%	360	01-Jul-2006
2000188159 1	184,300.00	184,299.99	01-Aug-2008	7.750%	PA - 95.00%	360	01-Aug-2006
2000188185 1	367,200.00	356,564.54	01-Oct-2008	7.990%	MA - 90.00%	360	01-Aug-2006
2000188192 1	155,120.00	150,830.25	01-May-2008	8.000%	CT - 80.00%	360	01-Aug-2006
2000188193 1	122,500.00	119,355.48	01-Sep-2008	8.500%	WA - 66.94%	360	01-Aug-2006
2000188202 1	281,250.00	277,717.13	01-Oct-2008	7.790%	AZ - 75.00%	360	01-Aug-2006
2000188224 1	168,000.00	163,486.26	01-Aug-2008	8.250%	WI - 80.00%	360	01-Aug-2006
2000188229 1	155,000.00	150,628.85	01-Nov-2008	7.990%	VA - 68.89%	360	01-Aug-2006
2000188244 1	179,920.00	174,264.78	01-Jan-2009	7.550%	AZ - 80.00%	360	01-Aug-2006
2000188275 1	72,000.00	70,509.49	01-Sep-2008	9.600%	LA - 80.00%	360	01-Aug-2006
2000188297 1	360,000.00	367,602.11	01-Nov-2008	9.650%	AZ - 90.00%	360	01-Aug-2006
2000188307 1	146,250.00	141,862.47	01-Aug-2008	7.650%	AZ - 90.00%	360	01-Aug-2006
2000188327 1	144,000.00	142,535.16	01-Aug-2008	8.700%	FL - 80.00%	360	01-Aug-2006
2000188337 1	133,500.00	130,107.21	01-Mar-2008	9.000%	IL - 75.00%	360	01-Aug-2006
2000188338 1	93,500.00	92,649.83	01-Dec-2008	9.100%	TN - 84.23%	360	01-Aug-2006
2000188339 1	150,000.00	148,120.93	01-Oct-2008	7.805%	NJ - 92.59%	360	01-Aug-2006
2000188350 1	198,400.00	196,137.53	01-Mar-2008	8.450%	GA - 80.00%	360	01-Aug-2006

Loan Number & Loan Group	Original Principal Balance	Stated Principal Balance	Paid to Date	Current Note Rate	State & LTV at Origination	Original Term	First Payment Date
2000188356 1	266,000.00	258,384.85	01-Jul-2008	9.050%	VA - 100.00%	360	01-Aug-2006
2000188360 1	92,000.00	91,009.81	01-Nov-2007	8.500%	OH - 80.00%	360	01-Aug-2006
2000188383 1	231,200.00	228,056.72	01-Jan-2009	7.450%	NV - 85.00%	360	01-Aug-2006
2000188414 1	149,600.00	147,748.37	01-Jul-2008	7.990%	FL - 80.00%	360	01-Aug-2006
2000188432 1	115,900.00	113,528.88	01-Dec-2008	9.650%	MS - 95.00%	360	01-Aug-2006
2000188441 1	304,000.00	299,983.64	01-Dec-2008	7.750%	IL - 80.00%	360	01-Aug-2006
2000188442 1	174,250.00	170,603.83	01-Nov-2007	9.540%	ME - 85.00%	360	01-Aug-2006
2000188461 1	152,000.00	150,856.79	01-Dec-2007	9.000%	GA - 95.00%	360	01-Sep-2006
2000188465 1	232,000.00	229,016.98	01-Nov-2008	7.850%	AZ - 80.00%	360	01-Aug-2006
2000188483 1	163,400.00	159,948.65	01-Jun-2008	9.500%	WI - 95.00%	360	01-Aug-2006
2000188491 1	221,600.00	218,927.69	01-Jan-2009	7.950%	NV - 80.00%	360	01-Aug-2006
2000188492 1	194,000.00	193,999.40	01-Nov-2007	7.450%	UT - 100.00%	360	01-Aug-2006
2000188494 1	66,500.00	65,479.56	01-Jun-2008	10.600%	LA - 95.00%	360	01-Aug-2006
2000188504 1	142,500.00	137,981.33	01-Nov-2008	9.200%	WI - 95.00%	360	01-Aug-2006
2000188514 1	276,000.00	272,990.63	01-Apr-2008	8.450%	IL - 80.00%	360	01-Aug-2006
2000188522 1	277,200.00	277,200.00	01-Apr-2008	8.940%	CA - 90.00%	360	01-Aug-2006
2000188525 1	108,800.00	106,765.82	01-Oct-2008	9.450%	IL - 85.00%	360	01-Aug-2006
2000188533 1	141,300.00	138,464.36	01-Feb-2008	7.950%	FL - 90.00%	360	01-Aug-2006
2000188536 1	189,600.00	186,819.80	01-Oct-2008	6.990%	OH - 80.00%	360	01-Aug-2006
2000188539 1	196,000.00	189,116.59	01-Aug-2007	6.800%	MD - 80.00%	360	01-Aug-2006
2000188544 1	83,200.00	80,788.45	01-Sep-2008	7.750%	NC - 80.00%	360	01-Aug-2006
2000188553 1	134,100.00	130,812.86	01-Sep-2008	8.990%	PA - 90.00%	360	01-Aug-2006
2000188563 1	135,200.00	130,875.69	01-Apr-2008	7.850%	FL - 80.00%	360	01-Aug-2006
2000188575 1	172,500.00	170,304.17	01-Jul-2008	7.750%	FL - 75.00%	360	01-Aug-2006
2000188577 1	117,315.00	116,130.40	01-Feb-2008	8.450%	AL - 100.00%	360	01-Sep-2006
2000188582 1	167,920.00	165,841.97	01-Apr-2008	7.990%	IL - 80.00%	360	01-Aug-2006
2000188590 1	67,000.00	65,839.31	01-Sep-2008	10.050%	OH - 100.00%	360	01-Aug-2006
2000188597 1	237,500.00	234,567.25	01-Feb-2009	7.950%	AZ - 95.00%	360	01-Jul-2006
2000188606 1	112,000.00	109,549.12	01-Jun-2007	8.450%	WA - 70.00%	360	01-Aug-2006
2000188609 1	207,000.00	205,210.40	01-Sep-2007	8.650%	FL - 90.00%	360	01-Aug-2006
2000188625 1	420,000.00	415,946.96	01-May-2008	8.790%	CA - 80.00%	360	01-Sep-2006
2000188631 1	124,900.00	123,870.16	01-Nov-2008	9.345%	IL - 100.00%	360	01-Sep-2006
2000188665 1	110,000.00	107,782.41	01-Nov-2008	9.750%	MS - 100.00%	360	01-Aug-2006
2000188674 1	181,900.00	176,661.27	01-Sep-2008	8.150%	NM - 85.00%	360	01-Sep-2006
2000188690 1	87,980.00	86,648.67	01-Dec-2008	10.150%	MI - 100.00%	360	01-Aug-2006
2000188750 1	128,000.00	124,034.72	01-Nov-2008	7.490%	CA - 80.00%	360	01-Aug-2006
2000188754 1	333,000.00	323,955.42	01-Sep-2008	8.200%	NJ - 90.00%	360	01-Aug-2006
2000188757 1	304,000.00	298,442.04	01-Oct-2007	7.000%	NJ - 80.00%	360	01-Aug-2006
2000188774 1	97,665.00	95,530.96	01-Dec-2008	9.850%	MI - 85.00%	360	01-Aug-2006
2000188779 1	127,800.00	125,647.00	01-Oct-2007	9.650%	OH - 90.00%	360	01-Aug-2006
2000188785 1	171,700.00	171,643.50	01-Aug-2008	7.600%	AZ - 85.00%	360	01-Aug-2006
2000188794 1	352,750.00	349,812.58	01-Jul-2008	9.450%	VA - 85.00%	360	01-Aug-2006
2000188806 1	344,000.00	340,297.04	01-Sep-2007	7.750%	NJ - 80.00%	360	01-Sep-2006
2000188821 1	312,000.00	312,000.00	01-Oct-2008	7.190%	CA - 80.00%	360	01-Aug-2006
2000188825 1	304,000.00	293,683.54	01-Jul-2008	6.990%	MA - 80.00%	360	01-Aug-2006
2000188844 1	196,000.00	191,119.92	01-Sep-2007	8.300%	NJ - 80.00%	360	01-Sep-2006
2000188849 1	180,000.00	174,687.31	01-Dec-2008	7.750%	FL - 73.47%	360	01-Aug-2006

Loan Number & Loan Group	Original Principal Balance	Stated Principal Balance	Paid to Date	Current Note Rate	State & LTV at Origination	Original Term	First Payment Date
2000188862 1	66,150.00	65,054.53	01-Jan-2009	7.000%	OH - 90.00%	360	01-Aug-2006
2000188868 1	90,100.00	87,943.10	01-Nov-2008	8.850%	VA - 85.00%	360	01-Aug-2006
2000188877 1	226,400.00	223,518.71	01-Dec-2008	7.750%	RI - 80.00%	360	01-Aug-2006
2000188885 1	292,000.00	288,162.63	01-Aug-2007	7.300%	FL - 80.00%	360	01-Sep-2006
2000188896 1	84,600.00	82,700.62	01-Oct-2008	9.600%	IL - 90.00%	360	01-Aug-2006
2000188898 1	57,800.00	56,887.83	01-Jun-2008	10.300%	PA - 85.00%	360	01-Aug-2006
2000188951 1	159,250.00	158,157.20	01-Oct-2008	9.950%	NC - 100.00%	360	01-Aug-2006
2000188986 1	439,200.00	421,805.51	01-Feb-2009	7.850%	AL - 80.00%	360	01-Sep-2006
2000188988 1	157,600.00	155,594.73	01-Nov-2008	7.400%	FL - 80.00%	360	01-Aug-2006
2000188991 1	160,000.00	160,000.00	01-Dec-2008	6.900%	AZ - 80.00%	360	01-Aug-2006
2000189029 1	499,500.00	493,225.89	01-Jul-2008	8.140%	CA - 90.00%	360	01-Aug-2006
2000189036 1	102,000.00	100,561.89	01-Aug-2008	7.550%	IL - 85.00%	360	01-Aug-2006
2000189048 1	228,000.00	224,946.63	01-Mar-2009	7.700%	CO - 80.00%	360	01-Aug-2006
2000189057 1	300,000.00	297,537.71	01-Apr-2007	9.200%	FL - 84.99%	360	01-Aug-2006
2000189063 1	104,800.00	101,913.70	01-Aug-2008	8.200%	MO - 80.00%	360	01-Aug-2006
2000189069 1	335,250.00	328,741.41	01-Apr-2007	9.100%	FL - 90.00%	360	01-Aug-2006
2000189076 1	184,500.00	181,535.69	01-Oct-2008	7.000%	NY - 90.00%	360	01-Aug-2006
2000189085 1	144,500.00	143,222.46	01-Dec-2007	9.200%	LA - 85.00%	360	01-Aug-2006
2000189100 1	252,000.00	249,286.77	01-May-2008	8.350%	FL - 80.00%	360	01-Aug-2006
2000189123 1	150,400.00	150,399.78	01-May-2008	7.750%	MO - 80.00%	360	01-Sep-2006
2000189144 1	102,500.00	99,540.27	01-Dec-2008	8.150%	FL - 66.13%	360	01-Aug-2006
2000189160 1	151,200.00	148,369.34	01-Apr-2008	7.850%	IL - 80.00%	360	01-Aug-2006
2000189164 1	259,000.00	253,725.20	01-Sep-2008	9.750%	NH - 84.92%	360	01-Aug-2006
2000189168 1	135,000.00	131,597.01	01-Jan-2008	7.800%	FL - 64.29%	360	01-Sep-2006
2000189174 1	165,750.00	162,005.64	01-Feb-2008	9.100%	FL - 85.00%	360	01-Aug-2006
2000189212 1	224,000.00	216,993.90	01-Dec-2007	7.300%	FL - 80.00%	360	01-Aug-2006
2000189221 1	180,500.00	178,914.29	01-Jun-2007	9.150%	NJ - 95.00%	360	01-Aug-2006
2000189225 1	169,100.00	167,500.07	01-Sep-2008	8.850%	GA - 95.00%	360	01-Sep-2006
2000189226 1	166,250.00	164,538.93	01-Sep-2008	8.400%	GA - 95.00%	360	01-Sep-2006
2000189229 1	150,000.00	146,018.99	01-Jun-2008	7.600%	AZ - 68.18%	360	01-Aug-2006
2000189233 1	140,000.00	135,984.29	01-Sep-2008	7.750%	LA - 80.00%	360	01-Aug-2006
2000189274 1	65,000.00	64,040.74	01-Aug-2008	11.000%	SC - 100.00%	360	01-Aug-2006
2000189292 1	162,000.00	158,947.95	01-Oct-2008	9.750%	OH - 100.00%	360	01-Aug-2006
2000189310 1	311,190.00	310,920.97	01-Dec-2008	7.000%	TX - 80.00%	360	01-Aug-2006
2000189331 1	175,200.00	175,200.00	01-Apr-2008	6.750%	FL - 80.00%	360	01-Aug-2006
2000189353 1	112,200.00	109,861.13	01-Sep-2008	9.550%	IL - 85.00%	360	01-Sep-2006
2000189357 1	119,000.00	116,519.37	01-Aug-2008	9.550%	IL - 85.00%	360	01-Sep-2006
2000189368 1	204,000.00	202,185.41	01-May-2008	8.900%	NJ - 78.46%	360	01-Aug-2006
2000189369 1	147,920.00	145,623.57	01-Dec-2008	7.150%	IL - 80.00%	360	01-Aug-2006
2000189378 1	56,800.00	55,693.23	01-Nov-2008	9.400%	IN - 80.00%	360	01-Aug-2006
2000189381 1	189,050.00	184,554.29	01-Aug-2008	9.200%	PA - 95.00%	360	01-Sep-2006
2000189386 1	126,000.00	122,799.64	01-Nov-2007	8.400%	NJ - 77.78%	360	01-Aug-2006
2000189397 1	63,750.00	62,731.78	01-Aug-2008	9.950%	LA - 85.00%	360	01-Sep-2006
2000189402 1	286,900.00	284,061.90	01-Jul-2007	8.650%	MT - 100.00%	360	01-Aug-2006
2000189411 1	82,000.00	80,262.31	01-Sep-2007	8.000%	IL - 100.00%	360	01-Aug-2006
2000189419 1	360,395.00	360,394.99	01-Jan-2009	8.480%	NJ - 100.00%	360	01-Aug-2006
2000189422 1	87,200.00	85,066.98	01-Mar-2008	8.600%	TX - 80.00%	360	01-Aug-2006

Loan Number & Loan Group	Original Principal Balance	Stated Principal Balance	Paid to Date	Current Note Rate	State & LTV at Origination	Original Term	First Payment Date
2000189425 1	172,350.00	166,925.63	01-Aug-2008	7.800%	FL - 90.00%	360	01-Sep-2006
2000189437 1	160,000.00	155,404.43	01-Oct-2008	7.740%	CA - 36.36%	360	01-Aug-2006
2000189440 1	290,000.00	286,932.58	01-Jan-2009	8.850%	NJ - 74.94%	360	01-Aug-2006
2000189449 1	226,530.00	220,322.66	01-Jan-2009	7.990%	NJ - 90.00%	360	01-Aug-2006
2000189453 1	100,000.00	97,490.77	01-Mar-2009	8.750%	VA - 89.29%	360	01-Aug-2006
2000189471 1	228,000.00	228,000.00	01-Dec-2008	6.000%	AZ - 80.00%	360	01-Aug-2006
2000189483 1	98,400.00	95,091.89	01-Aug-2008	6.900%	OK - 80.00%	360	01-Aug-2006
2000189487 1	256,500.00	251,611.02	01-Jan-2009	8.050%	NV - 90.00%	360	01-Sep-2006
2000189492 1	297,000.00	293,044.87	01-Feb-2009	7.400%	FL - 90.00%	360	01-Aug-2006
2000189500 1	167,920.00	160,906.68	01-Jan-2009	8.150%	ME - 80.00%	360	01-Aug-2006
2000189502 1	173,600.00	165,091.78	01-Nov-2008	7.500%	FL - 80.00%	360	01-Aug-2006
2000189525 1	247,000.00	241,724.45	01-Mar-2008	9.400%	NJ - 95.00%	360	01-Aug-2006
2000189541 1	188,000.00	185,722.72	01-Aug-2008	7.800%	RI - 80.00%	360	01-Aug-2006
2000189543 1	154,400.00	154,400.00	01-Aug-2008	6.700%	FL - 80.00%	360	01-Aug-2006
2000189545 1	143,920.00	139,658.42	01-Sep-2008	7.650%	PA - 80.00%	360	01-Aug-2006
2000189553 1	140,800.00	138,258.91	01-Aug-2008	6.900%	FL - 80.00%	360	01-Aug-2006
2000189570 1	115,200.00	112,763.95	01-Mar-2008	8.550%	WI - 90.00%	360	01-Aug-2006
2000189586 1	384,000.00	372,458.74	01-May-2008	7.500%	AZ - 80.00%	360	01-Aug-2006
2000189601 1	150,000.00	146,125.14	01-Apr-2008	9.150%	ME - 100.00%	360	01-Aug-2006
2000189610 1	485,190.00	484,917.49	01-Oct-2008	6.740%	CA - 89.99%	360	01-Aug-2006
2000189650 1	353,790.00	344,617.67	01-Dec-2008	8.300%	NJ - 88.45%	360	01-Aug-2006
2000189662 1	171,200.00	165,532.38	01-Jun-2008	7.300%	IL - 80.00%	360	01-Aug-2006
2000189666 1	150,000.00	145,860.87	01-Jun-2008	8.050%	NJ - 56.60%	360	01-Aug-2006
2000189675 1	321,730.00	311,751.22	01-Mar-2008	7.350%	AZ - 80.00%	360	01-Aug-2006
2000189685 1	100,000.00	96,823.70	01-Oct-2008	7.400%	IL - 80.00%	360	01-Sep-2006
2000189708 1	171,360.00	166,623.36	01-Nov-2008	7.950%	MA - 80.00%	360	01-Aug-2006
2000189737 1	141,600.00	141,600.00	01-Sep-2008	8.900%	IL - 80.00%	360	01-Aug-2006
2000189751 1	142,800.00	138,617.52	01-Sep-2008	7.990%	PA - 80.00%	360	01-Aug-2006
2000189756 1	284,000.00	284,000.00	01-Jul-2008	7.050%	VA - 80.00%	360	01-Aug-2006
2000189760 1	207,000.00	201,888.61	01-Dec-2008	8.550%	MD - 90.00%	360	01-Aug-2006
2000189788 1	267,000.00	261,587.35	01-Mar-2008	9.850%	NJ - 83.96%	360	01-Aug-2006
2000189793 1	196,000.00	191,218.14	01-May-2008	7.800%	MA - 80.00%	360	01-Sep-2006
2000189797 1	166,250.00	163,483.66	01-Aug-2008	10.500%	FL - 95.00%	360	01-Aug-2006
2000189808 1	292,500.00	285,773.47	01-Apr-2008	9.000%	WI - 90.00%	360	01-Aug-2006
2000189858 1	220,500.00	212,806.26	01-Aug-2008	6.840%	FL - 88.91%	360	01-Aug-2006
2000189880 1	520,000.00	500,961.81	01-Jul-2008	9.150%	TX - 80.00%	360	01-Aug-2006
2000189887 1	333,000.00	329,500.81	01-Nov-2008	8.690%	CA - 90.00%	360	01-Aug-2006
2000189898 1	380,000.00	373,925.82	01-Nov-2008	7.040%	AZ - 63.33%	360	01-Aug-2006
2000189900 1	163,200.00	158,798.72	01-Sep-2008	7.300%	IL - 80.00%	360	01-Aug-2006
2000189905 1	161,600.00	158,291.12	01-May-2008	9.800%	OH - 80.00%	360	01-Aug-2006
2000189908 1	463,250.00	459,471.82	01-Dec-2008	7.990%	NJ - 85.00%	360	01-Aug-2006
2000189916 1	152,950.00	149,445.81	01-Dec-2008	9.550%	FL - 95.00%	360	01-Aug-2006
2000189956 1	180,000.00	178,408.47	01-Jan-2009	9.400%	FL - 100.00%	360	01-Aug-2006
2000189968 1	96,800.00	94,519.77	01-Jan-2009	8.800%	ME - 80.00%	360	01-Aug-2006
2000189981 1	173,600.00	171,858.54	01-Jun-2007	7.600%	FL - 80.00%	360	01-Aug-2006
2000189983 1	184,000.00	178,394.55	01-May-2008	7.850%	NV - 80.00%	360	01-Aug-2006
2000189987 1	96,000.00	93,723.12	01-Oct-2008	8.750%	NC - 80.00%	360	01-Aug-2006

Loan Number & Loan Group	Original Principal Balance	Stated Principal Balance	Paid to Date	Current Note Rate	State & LTV at Origination	Original Term	First Payment Date
2000189989 1	224,000.00	221,016.78	01-May-2008	7.820%	IL - 80.00%	360	01-Aug-2006
2000189992 1	135,000.00	131,347.74	01-Dec-2008	9.500%	AR - 90.00%	360	01-Aug-2006
2000190000 1	240,000.00	237,973.46	01-Aug-2008	10.000%	FL - 100.00%	360	01-Aug-2006
2000190008 1	165,000.00	162,749.11	01-Jul-2008	7.750%	FL - 73.33%	360	01-Aug-2006
2000190014 1	234,400.00	221,620.93	01-Jan-2009	8.400%	NC - 80.00%	360	01-Aug-2006
2000190019 1	102,400.00	99,260.25	01-Dec-2008	7.400%	FL - 80.00%	360	01-Aug-2006
2000190021 1	292,000.00	288,661.25	01-Jul-2008	7.990%	FL - 80.00%	360	01-Aug-2006
2000190045 1	263,700.00	260,646.84	01-May-2008	7.950%	FL - 89.69%	360	01-Aug-2006
2000190052 1	244,000.00	243,999.99	01-May-2008	7.600%	MD - 80.00%	360	01-Aug-2006
2000190066 1	225,000.00	218,201.20	01-Aug-2007	7.500%	FL - 90.00%	360	01-Aug-2006
2000190067 1	132,000.00	129,711.99	01-May-2007	10.700%	LA - 80.00%	360	01-Aug-2006
2000190078 1	335,200.00	328,683.29	01-Apr-2007	8.800%	FL - 80.00%	360	01-Sep-2006
2000190140 1	95,200.00	94,231.70	01-Jan-2009	8.650%	GA - 80.00%	360	01-Sep-2006
2000190171 1	160,000.00	158,165.31	01-Oct-2007	7.550%	FL - 80.00%	360	01-Aug-2006
2000190175 1	273,600.00	265,654.72	01-Nov-2008	8.700%	FL - 90.00%	360	01-Aug-2006
2000190177 1	108,000.00	104,698.37	01-Jul-2008	7.700%	FL - 90.00%	360	01-Aug-2006
2000190190 1	188,000.00	182,265.39	01-Jul-2008	7.550%	IL - 80.00%	360	01-Sep-2006
2000190194 1	384,000.00	380,943.03	01-Aug-2008	8.650%	FL - 82.58%	360	01-Sep-2006
2000190207 1	229,500.00	227,060.09	01-Dec-2008	7.000%	NJ - 90.00%	360	01-Sep-2006
2000190216 1	237,500.00	232,829.07	01-Dec-2008	9.700%	CO - 95.00%	360	01-Sep-2006
2000190236 1	176,800.00	168,963.65	01-Nov-2008	7.990%	ME - 80.00%	360	01-Aug-2006
2000190239 1	166,500.00	164,965.86	01-Oct-2007	8.650%	IL - 90.00%	360	01-Aug-2006
2000190241 1	175,950.00	174,596.19	01-May-2008	9.000%	IL - 85.00%	360	01-Sep-2006
2000190250 1	90,100.00	86,702.94	01-Jun-2009	7.900%	FL - 85.00%	360	01-Aug-2006
2000190272 1	112,500.00	109,689.60	01-May-2008	8.550%	PA - 75.00%	360	01-Aug-2006
2000190279 1	108,000.00	104,984.01	01-Mar-2008	7.900%	VA - 80.00%	360	01-Aug-2006
2000190301 1	104,000.00	102,976.69	01-Feb-2008	8.550%	OH - 80.00%	360	01-Aug-2006
2000190310 1	180,000.00	175,678.57	01-Jun-2008	8.980%	FL - 90.00%	360	01-Aug-2006
2000190329 1	93,500.00	91,325.74	01-Mar-2007	8.750%	PA - 85.00%	360	01-Sep-2006
2000190330 1	344,000.00	339,827.89	01-Feb-2008	7.790%	CA - 80.00%	360	01-Aug-2006
2000190372 1	100,000.00	100,000.00	01-Nov-2007	8.000%	OH - 80.00%	360	01-Aug-2006
2000190373 1	328,000.00	323,517.07	01-Jul-2008	7.350%	VA - 80.00%	360	01-Aug-2006
2000190375 1	355,500.00	353,382.46	01-Dec-2008	10.300%	NC - 90.00%	360	01-Aug-2006
2000190386 1	297,500.00	290,177.62	01-Oct-2007	8.850%	MA - 85.00%	360	01-Aug-2006
2000190389 1	338,800.00	328,132.30	01-Feb-2009	7.990%	CA - 69.86%	360	01-Aug-2006
2000190409 1	145,350.00	144,165.48	01-Jan-2009	9.300%	MN - 85.00%	360	01-Aug-2006
2000190420 1	182,000.00	179,680.14	01-Feb-2009	6.000%	AZ - 65.00%	360	01-Aug-2006
2000190426 1	101,000.00	99,687.29	01-Sep-2008	7.850%	OH - 81.45%	360	01-Aug-2006
2000190449 1	95,200.00	84,170.86	01-Mar-2008	9.150%	TN - 80.00%	180	01-Aug-2006
2000190452 1	118,750.00	116,023.29	01-Mar-2009	8.900%	FL - 95.00%	360	01-Aug-2006
2000190457 1	105,000.00	102,484.14	01-Feb-2008	8.990%	FL - 75.00%	360	01-Aug-2006
2000190458 1	311,200.00	311,200.00	01-Apr-2008	7.300%	VA - 80.00%	360	01-Sep-2006
2000190461 1	396,000.00	391,967.41	01-Nov-2008	8.350%	NJ - 80.00%	360	01-Sep-2006
2000190496 1	404,000.00	392,482.36	01-Nov-2008	8.250%	IL - 80.00%	360	01-Sep-2006
2000190508 1	94,500.00	86,154.81	01-Jul-2008	8.650%	FL - 90.00%	360	01-Aug-2006
2000190512 1	54,000.00	53,170.50	01-Aug-2008	9.990%	IN - 88.52%	360	01-Aug-2006
2000190521 1	252,000.00	245,395.62	01-Nov-2008	8.550%	VA - 80.00%	360	01-Aug-2006



## Mortgage Pass-Through Certificates

September 25, 2009 Distribution

Loan Number & Loan Group	Original Principal Balance	Stated Principal Balance	Paid to Date	Current Note Rate	State & LTV at Origination	Original Term	First Payment Date
2000190527 1	188,000.00	183,060.92	01-Apr-2008	8.350%	FL - 42.25%	360	01-Sep-2006
2000190542 1	187,000.00	182,350.56	01-Jan-2009	8.700%	FL - 85.00%	360	01-Aug-2006
2000190543 1	249,608.00	242,977.88	01-Mar-2008	8.450%	DE - 80.00%	360	01-Aug-2006
2000190558 1	275,920.00	267,809.97	01-Nov-2008	7.750%	NC - 80.00%	360	01-Sep-2006
2000190562 1	300,000.00	293,656.45	01-Oct-2008	9.150%	FL - 75.00%	360	01-Sep-2006
2000190581 1	100,000.00	87,462.39	01-Jan-2009	7.490%	FL - 55.56%	180	01-Sep-2006
2000190591 1	308,000.00	299,046.24	01-Jul-2008	7.550%	VA - 70.00%	360	01-Sep-2006
2000190592 1	340,000.00	338,663.19	01-Oct-2008	8.850%	OR - 100.00%	360	01-Aug-2006
2000190593 1	246,400.00	245,945.53	01-Jun-2008	8.500%	IL - 80.00%	360	01-Sep-2006
2000190594 1	237,500.00	232,528.51	01-Mar-2008	9.500%	ID - 95.00%	360	01-Aug-2006
2000190605 1	145,600.00	141,703.15	01-Dec-2007	7.850%	FL - 80.00%	360	01-Sep-2006
2000190612 1	117,300.00	114,704.64	01-May-2008	9.450%	IL - 85.00%	360	01-Sep-2006
2000190636 1	100,300.00	96,432.02	01-Jul-2008	6.650%	FL - 85.00%	360	01-Aug-2006
2000190658 1	312,750.00	305,768.93	01-Aug-2008	7.300%	IL - 69.50%	360	01-Sep-2006
2000190663 1	180,000.00	175,059.83	01-Jan-2009	8.050%	ME - 90.00%	360	01-Aug-2006
2000190694 1	74,500.00	72,890.69	01-Dec-2008	9.300%	IN - 100.00%	360	01-Aug-2006
2000190704 1	351,000.00	339,933.78	01-May-2008	8.100%	NJ - 90.00%	360	01-Aug-2006
2000190714 1	161,500.00	155,628.90	01-Feb-2009	5.000%	AZ - 85.00%	360	01-Aug-2006
2000190716 1	155,000.00	153,517.22	01-Jul-2008	8.920%	IA - 79.08%	360	01-Aug-2006
2000190723 1	160,000.00	156,520.55	01-Aug-2008	9.200%	OK - 94.67%	360	01-Aug-2006
2000190725 1	180,000.00	180,000.00	01-Oct-2008	8.200%	CT - 80.00%	360	01-Sep-2006
2000190739 1	180,000.00	174,938.21	01-Aug-2008	8.150%	VA - 90.00%	360	01-Aug-2006
2000190745 1	209,000.00	208,931.88	01-Feb-2008	9.050%	FL - 100.00%	360	01-Sep-2006
2000190751 1	264,000.00	262,020.49	01-Oct-2008	9.490%	CA - 80.00%	360	01-Aug-2006
2000190753 1	335,000.00	326,716.67	01-Apr-2008	7.990%	IL - 100.00%	360	01-Sep-2006
2000190774 1	148,000.00	146,514.88	01-Jul-2008	7.950%	AZ - 80.00%	360	01-Sep-2006
2000190776 1	162,890.00	158,685.82	01-Jun-2008	8.400%	NV - 80.00%	360	01-Aug-2006
2000190791 1	212,000.00	209,798.67	01-Mar-2009	8.350%	RI - 80.00%	360	01-Aug-2006
TOTAL	176,971,196.00	173,922,772.27					
TOTAL	182,501,121.00	179,360,981.74					

Prepayment Report

VOLUNTARY PREPAYMENTS

Current

	Total
Number of Paid in Full Loans	28
Number of Repurchased Loans	0
Total Number of Loans Prepaid in Full	28
Curtailments Amount	(49,841.60)
Paid in Full Balance	3,348,173.07
Repurchased Loans Balance	0.00
Total Prepayment Amount	3,298,331.47

Cumulative

Number of Paid in Full Loans	3,285
Number of Repurchased Loans	333
Total Number of Loans Prepaid in Full	3,618
Paid in Full Balance	490,844,283.76
Repurchased Loans Balance	52,078,985.84
Curtailments Amount	1,604,126.68
Total Prepayment Amount	544,527,396.28

Total Prepayments by Groups

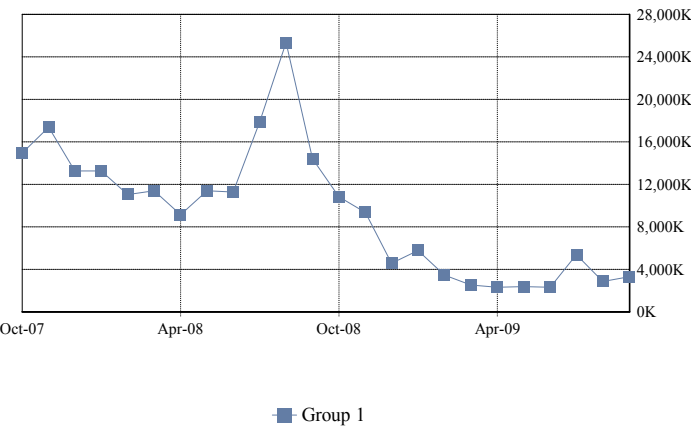

Total Prepayments

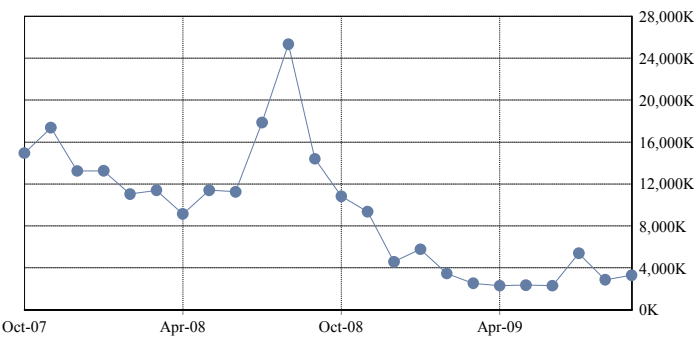



PREPAYMENTS RATES	
	Total
SMM	2.16%
3 Months Avg SMM	2.03%
12 Months Avg SMM	2.28%
Avg SMM Since Cut-off	1.92%
CPR	23.01%
3 Months Avg CPR	21.81%
12 Months Avg CPR	24.13%
Avg CPR Since Cut-off	20.73%
PSA	383.54%
3 Months Avg PSA Approximation	363.56%
12 Months Avg PSA Approximation	409.71%
Avg PSA Since Cut-off Approximation	534.81%

CPR by Groups

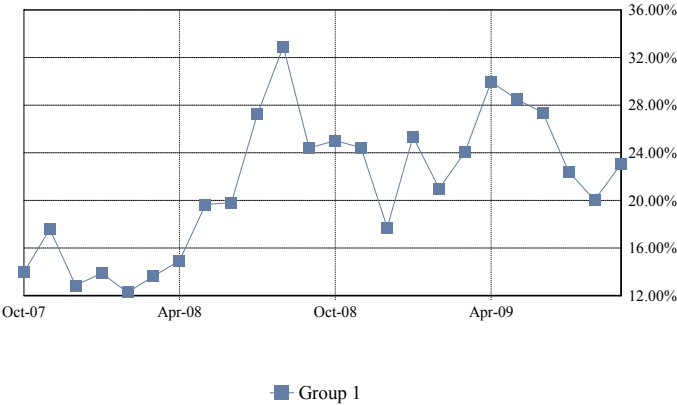

Total CPR

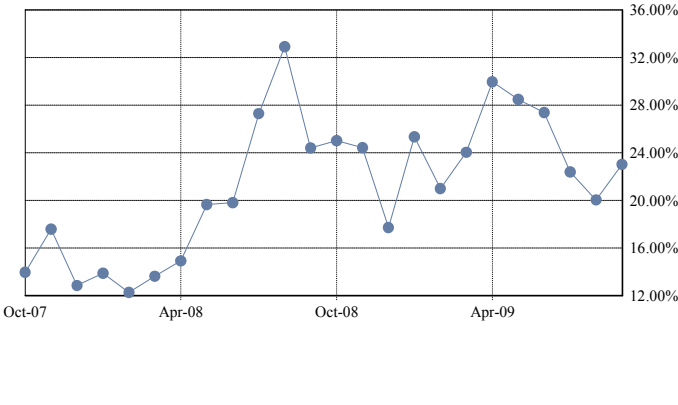

PSA by Groups

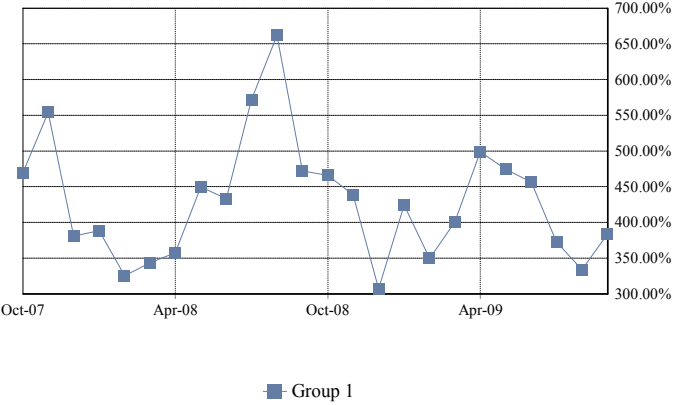

Total PSA

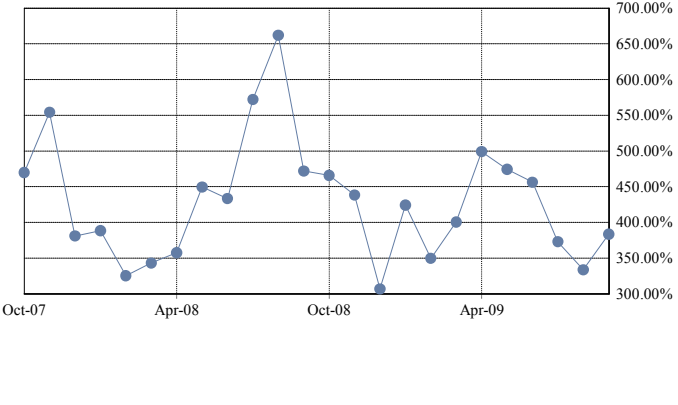



## Prepayment Detail Report

### Prepayment Detail Report - Mortgage Loans Prepaid in Full During Current Distribution

Loan Number & Loan Group	Loan Status	Original Principal Balance	Prepayment Amount	Prepayment Date	Current Note Rate	State & LTV at Origination	Type Prepayment & Original Term	First Payment Date
2000179623	1	129,200.00	123,419.95	30-Dec-1899	7.350%	MO - 80.00%	Paid Off - 360	01-Sep-2006
2000180162	1	300,000.00	299,932.91	30-Dec-1899	6.340%	CA - 57.14%	Paid Off - 360	01-Sep-2006
2000180464	1	77,000.00	75,622.70	30-Dec-1899	5.750%	SC - 77.00%	Paid Off - 360	01-Sep-2006
2000181806	1	110,800.00	108,106.90	30-Dec-1899	8.850%	TX - 80.00%	Paid Off - 360	01-Sep-2006
2000181880	1	99,200.00	97,915.47	30-Dec-1899	7.600%	TN - 80.00%	Paid Off - 360	01-Sep-2006
2000181976	1	139,000.00	136,585.57	30-Dec-1899	10.100%	TX - 100.00%	Paid Off - 360	01-Sep-2006
2000182080	1	130,800.00	126,924.97	30-Dec-1899	7.700%	SD - 80.00%	Paid Off - 360	01-Sep-2006
2000182181	1	157,600.00	155,326.78	30-Dec-1899	7.200%	TX - 80.00%	Paid Off - 360	01-Sep-2006
2000182578	1	120,000.00	116,050.87	30-Dec-1899	7.100%	GA - 80.00%	Paid Off - 360	01-Sep-2006
2000183201	1	121,500.00	118,397.08	30-Dec-1899	8.250%	WA - 90.00%	Paid Off - 360	01-Sep-2006
2000184135	1	73,600.00	71,326.02	30-Dec-1899	11.600%	ID - 100.00%	Paid Off - 360	01-May-2006
2000184376	1	67,040.00	65,472.66	30-Dec-1899	9.300%	VA - 80.00%	Paid Off - 360	01-Jun-2006
2000186023	1	48,400.00	47,634.91	30-Dec-1899	11.200%	NC - 100.00%	Paid Off - 360	01-Jul-2006
2000186356	1	123,840.00	120,300.31	30-Dec-1899	7.900%	OK - 79.00%	Paid Off - 360	01-Aug-2006
2000186357	1	32,920.00	31,320.33	30-Dec-1899	11.350%	OK - 100.00%	Paid Off - 240	01-Aug-2006
2000186736	1	30,000.00	29,208.38	30-Dec-1899	13.000%	PA - 100.00%	Paid Off - 360	01-Jul-2006
2000187095	1	119,920.00	116,524.20	30-Dec-1899	7.950%	OK - 80.00%	Paid Off - 360	01-Aug-2006
2000187267	1	18,400.00	18,170.82	30-Dec-1899	12.990%	NC - 100.00%	Paid Off - 360	01-Jul-2006
2000187491	1	134,900.00	131,530.35	30-Dec-1899	8.990%	VA - 95.00%	Paid Off - 360	01-Jul-2006
2000188466	1	165,000.00	159,725.50	30-Dec-1899	7.350%	MD - 41.25%	Paid Off - 360	01-Aug-2006
2000188550	1	213,750.00	207,742.54	30-Dec-1899	7.990%	LA - 95.00%	Paid Off - 360	01-Aug-2006
2000188824	1	135,000.00	131,932.57	30-Dec-1899	9.050%	AL - 100.00%	Paid Off - 360	01-Sep-2006
2000189103	1	111,000.00	107,894.52	30-Dec-1899	7.850%	KY - 100.00%	Paid Off - 360	01-Sep-2006
2000189344	1	50,000.00	44,816.48	30-Dec-1899	10.050%	IL - 81.97%	Paid Off - 180	01-Aug-2006
2000190188	1	119,000.00	115,120.21	30-Dec-1899	7.400%	WI - 85.00%	Paid Off - 360	01-Aug-2006
2000190347	1	134,000.00	127,472.59	30-Dec-1899	7.200%	MO - 99.26%	Paid Off - 360	01-Aug-2006
2000190410	1	324,000.00	318,782.45	30-Dec-1899	6.900%	OR - 80.00%	Paid Off - 360	01-Aug-2006
2000190536	1	150,000.00	144,915.03	30-Dec-1899	6.990%	ME - 75.00%	Paid Off - 360	01-Aug-2006
TOTAL		3,435,870.00	3,348,173.07					

Realized Loss Report

COLLATERAL REALIZED LOSSES	
	Total
<u>Current</u>	
Subsequent Recoveries	35,319.37
Number of Loans Liquidated	81
Collateral Principal Realized Loss/(Gain) Amount	10,885,468.56
Collateral Interest Realized Loss/(Gain) Amount	93,351.97
Net Liquidation Proceeds	4,326,620.23
<u>Cumulative</u>	
Number of Loans Liquidated	2,069
Collateral Realized Loss/(Gain) Amount	207,647,533.29
Net Liquidation Proceeds	107,101,897.25
Cumulative Subsequent Recoveries	1,669,686.93

Collateral Loss Severity Approximation by Groups

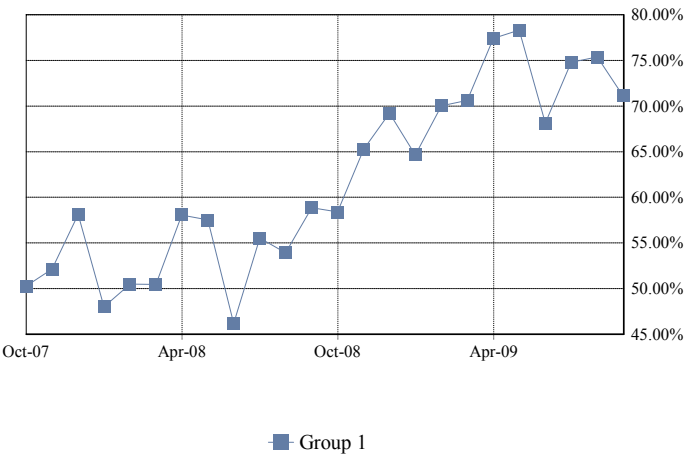

Collateral Loss Severity Approximation

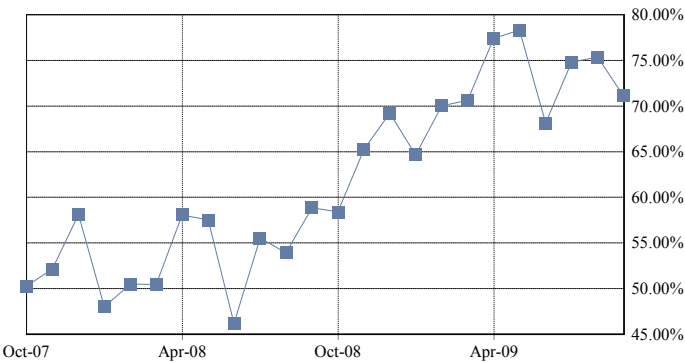

#### DEFAULT SPEEDS

	Total
MDR	1.77%
3 Months Avg MDR	1.59%
12 Months Avg MDR	1.82%
Avg MDR Since Cut-off	0.83%
CDR	19.31%
3 Months Avg CDR	17.53%
12 Months Avg CDR	19.80%
Avg CDR Since Cut-off	9.53%
SDA	3,218.96%
3 Months Avg SDA Approximation	2,921.41%
12 Months Avg SDA Approximation	3,300.02%
Avg SDA Since Cut-off Approximation	2,342.35%
Loss Severity Approximation for Current Period	71.12%
3 Months Avg Loss Severity Approximation	73.64%
12 Months Avg Loss Severity Approximation	70.68%
Avg Loss Severity Approximation Since Cut-off	64.78%

CDR by Groups

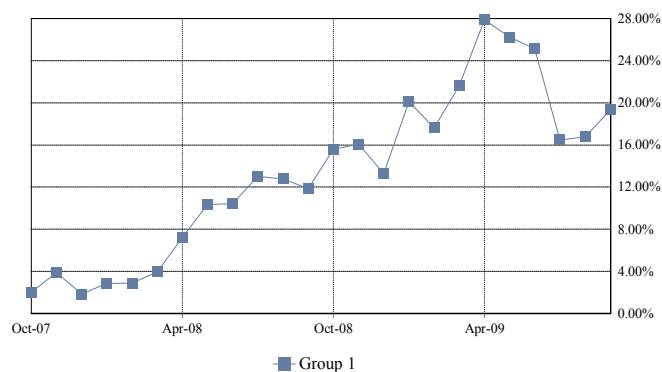

Total CDR

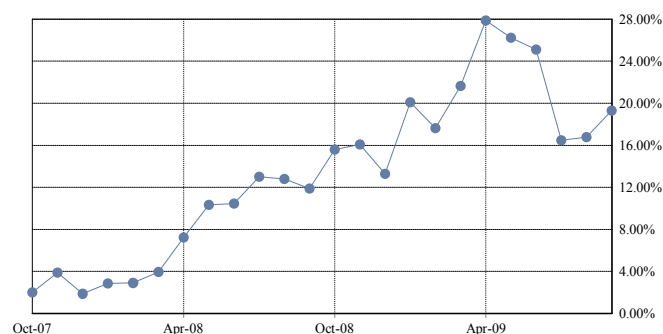

SDA by Groups

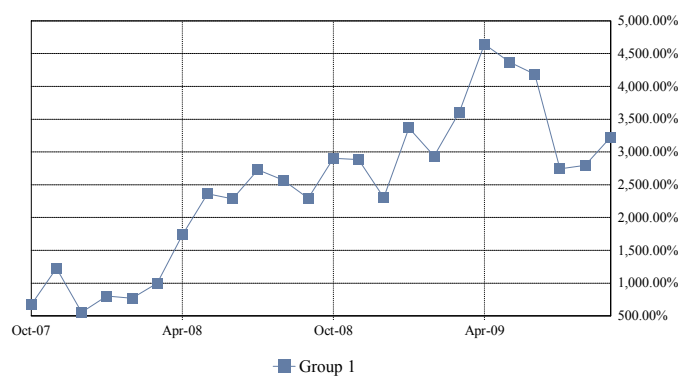

Total SDA

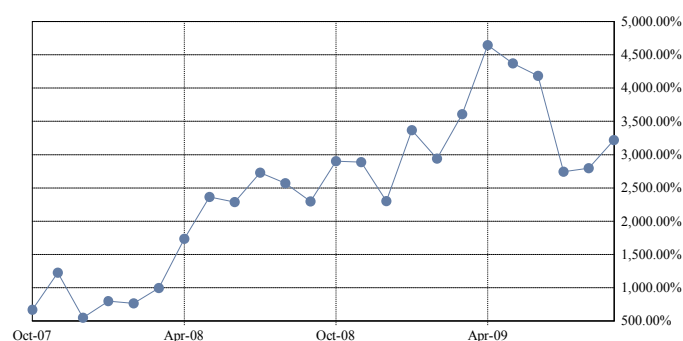

CDR Avg since Cut-Off by Groups

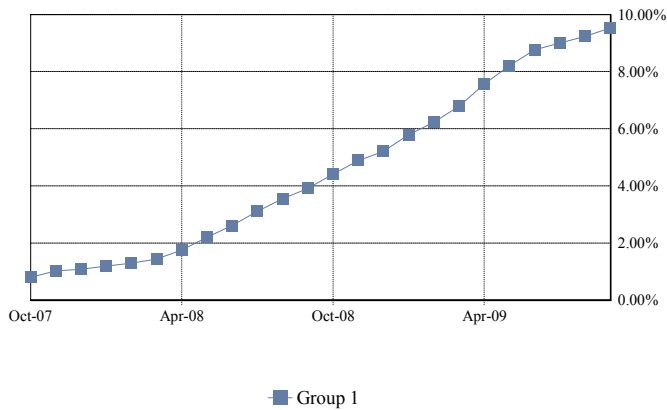

Total CDR Avg since Cut-Off

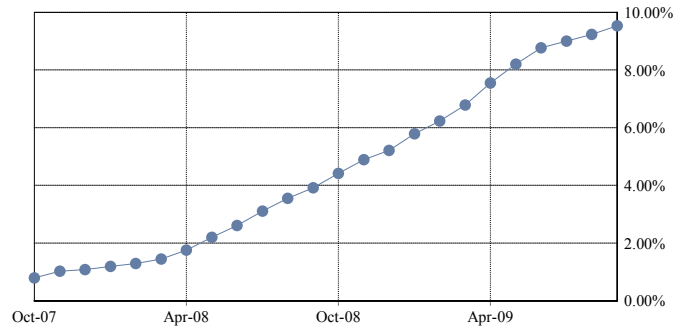

SDA Avg since Cut-Off by Groups

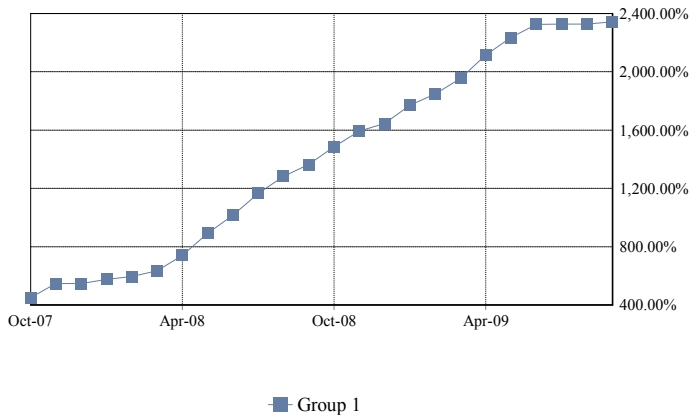

Total SDA Avg since Cut-Off

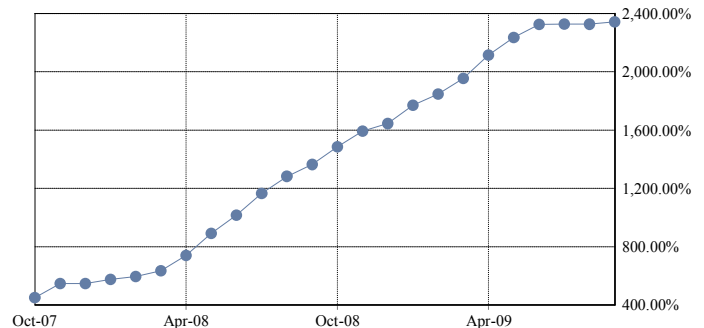

#### COLLATERAL REALIZED LOSS CALCULATION METHODOLOGY

Monthly Default Rate (MDR):  $(\text{Beg Principal Balance of Liquidated Loans}) / (\text{Total Beg Principal Balance})$

Conditional Default Rate (CDR):  $1 - ((1 - \text{MDR})^{12})$

SDA Standard Default Assumption:  $\text{CDR} / \text{IF}(\text{WAS} < 61, \text{MIN}(30, \text{WAS}) * 0.02\%, \text{MAX}(0.03\%, \text{MIN}(30, \text{WAS}) * 0.02\% - 0.0095\% * (\text{WAS} - 60)))$

Average MDR over period between nth month and mth month (AvgMDRn,m):  $[(1 - \text{MDR}_n) * (1 - \text{MDR}_{n+1}) * \dots * (1 - \text{MDR}_m)]^{1/(\text{months in period } n,m)}$

Average CDR over period between the nth month and mth month (AvgCDRn,m):  $1 - ((1 - \text{AvgMDRn,m})^{12})$

Average SDA Approximation over period between the nth month and mth month:

$\text{AvgCDRn,m} / \text{IF}(\text{Avg WASn,m} < 61, \text{MIN}(30, \text{Avg WASn,m}) * 0.02\%, \text{MAX}(0.03\%, \text{MIN}(30, \text{Avg WASn,m}) * 0.02\% - 0.0095\% * (\text{Avg WASn,m} - 60)))$

Average WASn,m:  $(\text{WAS}_n + \text{WAS}_{n+1} + \dots + \text{WAS}_m) / (\text{number of months in the period } n,m)$

Loss Severity Approximation for current period:  $\text{sum}(\text{Realized Loss Amount}) / \text{sum}(\text{Beg Principal Balance of Liquidated Loans})$

Average Loss Severity Approximation over period between nth month and mth month:  $\text{Avg}(\text{Loss Severity}_{n,m})$

Note: Default rates are calculated since deal issue date and include realized gains and additional realized losses and gains from prior periods.

Dates correspond to distribution dates.

Charged off or Partially Charged off Loans assumed to have a minimum 100% Loss Severity Percentage.

#### Realized Loss Detail Report

Loan Number & Loan Group	Loan Status	Current Note Rate	State & LTV at Origination	Original Term	Prior Principal Balance	Realized Loss/(Gain) Revision	Realized Loss/(Gain)
2000179826	1	9.700%	MD - 100.00%	360	201,653.69		199,155.85
2000179875	1	9.200%	TN - 90.00%	360	110,085.15		61,807.29
2000179888	1	8.150%	NJ - 90.00%	360	249,556.61		257,626.69
2000179999	1	8.050%	NV - 80.00%	360	169,543.11		154,699.99
2000180139	1	10.150%	MO - 95.00%	360	160,575.29		150,296.25
2000180208	1	7.950%	NV - 80.00%	360	177,200.00		161,885.65
2000180277	1	9.450%	MT - 85.00%	360	139,588.52		79,908.66
2000180291	1	7.400%	AZ - 80.00%	360	188,687.38		104,021.92
2000180336	1	8.400%	TN - 100.00%	360	165,776.59		64,789.24
2000180476	1	7.550%	WA - 80.00%	360	264,000.00		65,789.45
2000180527	1	7.990%	CA - 62.07%	360	266,950.03		181,856.97
2000180621	1	9.050%	MO - 100.00%	360	117,423.59		114,075.92
2000180652	1	7.800%	AZ - 75.00%	360	163,835.75		113,411.33
2000180861	1	8.500%	FL - 80.00%	360	179,919.99		143,144.83
2000180955	1	8.350%	IL - 80.00%	360	224,012.84		271,927.72
2000181162	1	8.750%	AZ - 85.00%	360	137,068.73		147,493.90
2000181225	1	9.800%	IL - 100.00%	360	64,277.56		73,251.41
2000181341	1	8.150%	FL - 100.00%	360	301,980.18		263,476.62
2000181352	1	8.550%	IL - 89.67%	360	198,841.84		77,783.87
2000181372	1	9.950%	IN - 90.00%	360	183,091.58		74,342.07
2000181391	1	9.200%	KY - 90.00%	360	149,802.65		86,921.64
2000181423	1	9.650%	PA - 93.33%	360	138,976.93		116,447.71
2000181466	1	7.040%	CA - 80.00%	360	343,997.87		259,645.15
2000181704	1	9.700%	IN - 100.00%	360	86,496.23		80,273.12
2000181711	1	7.780%	DE - 80.00%	360	151,735.19		58,584.63
2000181811	1	8.050%	FL - 80.00%	360	191,544.57		181,628.91
2000181986	1	10.500%	NJ - 100.00%	360	194,051.76		188,653.73
2000182059	1	7.950%	RI - 90.00%	360	300,132.70		233,181.63
2000182124	1	7.140%	CA - 64.86%	360	236,908.88		172,154.62
2000182166	1	9.850%	MI - 95.00%	360	62,846.67		64,127.80
2000182167	1	8.450%	WI - 80.00%	360	463,426.42		301,215.83
2000182208	1	8.300%	OK - 75.00%	360	241,921.00		65,615.84
2000182432	1	8.350%	AZ - 90.00%	360	124,423.21		101,989.25
2000182522	1	8.800%	IA - 95.00%	360	83,748.29		85,828.75
2000182868	1	8.900%	RI - 75.00%	360	260,226.88		160,998.08
2000183038	1	8.000%	AZ - 80.00%	360	278,390.50		192,980.48
2000183083	1	8.950%	AZ - 78.78%	360	188,696.39		110,517.20
2000183308	1	8.840%	CA - 90.00%	360	341,811.99		290,110.84
2000183378	1	10.150%	MS - 100.00%	360	88,563.92		77,328.67
2000183463	1	8.600%	IL - 90.00%	360	158,070.73		95,545.72
2000183488	1	9.850%	OK - 100.00%	360	171,136.81		63,464.29
2000183492	1	6.750%	MD - 85.00%	360	484,499.98		249,123.62
2000183775	1	7.150%	CA - 80.00%	360	475,524.92		261,377.50
2000184229	1	13.000%	AZ - 100.00%	360	45,996.68		47,773.68
2000184360	1	11.450%	MI - 95.00%	360	86,418.81		110,309.62
2000184825	1	7.350%	WI - 82.22%	360	107,273.03		58,179.59
2000185355	1	7.800%	AZ - 100.00%	360	345,000.00		280,133.25
2000185365	1	8.150%	UT - 80.00%	360	99,732.55		25,149.64
2000185522	1	11.600%	MD - 100.00%	360	0.00		(76,208.98)
2000185868	1	11.350%	VA - 100.00%	360	73,052.81		67,489.60



Loan Number & Loan Group	Loan Status	Current Note Rate	State & LTV at Origination	Original Term	Prior Principal Balance	Realized Loss/(Gain) Revision	Realized Loss/(Gain)
2000185943	1	10.950%	NY - 100.00%	360	65,933.10		49,699.12
2000186161	1	8.200%	NJ - 80.00%	360	350,028.34		257,209.31
2000186162	1	11.500%	NJ - 100.00%	360	88,993.40		96,034.91
2000186325	1	8.850%	IL - 80.00%	360	277,593.42		282,714.84
2000186512	1	7.640%	CA - 90.00%	360	279,755.13		251,807.47
2000186553	1	10.590%	TN - 100.00%	360	54,011.89		25,062.92
2000186560	1	8.150%	FL - 100.00%	360	405,813.41		359,621.13
2000186683	1	7.450%	NJ - 85.00%	360	151,299.98		123,005.35
2000186741	1	12.400%	GA - 100.00%	360	45,818.96		49,030.69
2000186826	1	7.250%	FL - 80.00%	360	235,231.33		230,087.92
2000186827	1	11.250%	FL - 100.00%	360	60,047.17		62,480.48
2000186990	1	9.990%	FL - 100.00%	360	51,939.11		53,571.74
2000187282	1	8.100%	AL - 100.00%	360	247,086.36		151,259.22
2000187447	1	9.990%	IL - 100.00%	360	76,202.62		70,702.85
2000187535	1	10.990%	NJ - 100.00%	360	33,424.66		31,584.29
2000187554	1	7.240%	CA - 52.74%	360	613,337.32		310,325.13
2000187555	1	8.650%	FL - 77.52%	360	97,894.43		110,101.66
2000187940	1	11.600%	IL - 100.00%	360	44,524.55		47,424.29
2000188167	1	6.900%	WA - 80.00%	360	187,199.99		77,684.22
2000188280	1	8.750%	PA - 84.65%	360	102,429.07		106,847.37
2000188459	1	6.350%	AZ - 72.64%	360	184,875.35		134,166.10
2000188596	1	8.150%	TX - 80.00%	360	185,358.41		49,242.62
2000188603	1	8.900%	FL - 95.00%	360	149,698.54		100,131.03
2000188639	1	9.000%	IN - 85.00%	360	83,371.27		82,469.67
2000188680	1	7.990%	CA - 80.00%	360	213,697.96		191,070.17
2000188892	1	12.450%	FL - 100.00%	360	32,172.69		34,481.27
2000189341	1	9.990%	TN - 90.00%	360	119,246.17		43,790.06
2000189807	1	7.400%	MD - 80.00%	360	207,779.30		247,974.82
2000189868	1	9.150%	AZ - 69.09%	360	565,393.10		261,412.22
2000190055	1	10.240%	OK - 95.00%	360	95,241.73		54,137.20
2000190204	1	8.400%	IL - 80.00%	360	168,000.00		148,960.47
2000190811	1	8.100%	AZ - 80.00%	360	193,565.20		129,765.35
2000179636	1	0.000%	LA - 93.62%	360	0.00	Revision	(397.00)
2000179705	1	0.000%	AL - 100.00%	360	0.00	Revision	(63.00)
2000179715	1	0.000%	DE - 95.00%	360	0.00	Revision	(139.00)
2000179783	1	0.000%	MN - 100.00%	360	0.00	Revision	10.31
2000179808	1	0.000%	MO - 90.00%	360	0.00	Revision	(63.00)
2000179834	1	0.000%	LA - 80.00%	360	0.00	Revision	(56.00)
2000179835	1	0.000%	CA - 80.00%	360	0.00	Revision	(12.59)
2000179892	1	0.000%	TN - 70.00%	360	0.00	Revision	(50.00)
2000179927	1	0.000%	IN - 80.00%	360	0.00	Revision	(147.00)
2000179931	1	0.000%	TX - 80.00%	360	0.00	Revision	(65.00)
2000179939	1	0.000%	GA - 80.00%	360	0.00	Revision	(500.00)
2000180031	1	0.000%	AZ - 80.00%	360	0.00	Revision	(254.00)
2000180069	1	0.000%	GA - 80.00%	360	0.00	Revision	(96.00)
2000180107	1	0.000%	NE - 100.00%	360	0.00	Revision	(209.00)
2000180118	1	0.000%	TN - 80.00%	360	0.00	Revision	(500.00)
2000180133	1	0.000%	CA - 58.48%	360	0.00	Revision	(166.00)
2000180205	1	0.000%	IL - 90.00%	360	0.00	Revision	(90.00)
2000180223	1	0.000%	NC - 80.00%	360	0.00	Revision	(170.00)
2000180278	1	0.000%	GA - 80.00%	360	0.00	Revision	(21.50)

## Mortgage Pass-Through Certificates

September 25, 2009 Distribution

Loan Number & Loan Group	Loan Status	Current Note Rate	State & LTV at Origination	Original Term	Prior Principal Balance	Realized Loss/(Gain) Revision	Realized Loss/(Gain)
2000180341	1	0.000%	MN - 80.00%	360	0.00	Revision	1,481.50
2000180350	1	0.000%	TX - 80.00%	360	0.00	Revision	(124.00)
2000180352	1	0.000%	CA - 80.00%	360	0.00	Revision	(500.00)
2000180358	1	0.000%	IL - 85.00%	360	0.00	Revision	(54.00)
2000180392	1	0.000%	FL - 90.00%	360	0.00	Revision	56.58
2000180416	1	0.000%	VA - 80.00%	360	0.00	Revision	(350.33)
2000180483	1	0.000%	CA - 80.00%	360	0.00	Revision	(76.00)
2000180497	1	0.000%	IA - 90.00%	360	0.00	Revision	(216.00)
2000180589	1	0.000%	WA - 80.00%	360	0.00	Revision	86.74
2000180596	1	0.000%	NJ - 69.79%	360	0.00	Revision	(178.00)
2000180668	1	0.000%	IL - 100.00%	360	0.00	Revision	(579.97)
2000180728	1	0.000%	CA - 80.00%	360	0.00	Revision	267.82
2000180744	1	0.000%	AZ - 80.00%	360	0.00	Revision	61.36
2000180746	1	0.000%	OH - 100.00%	360	0.00	Revision	(104.00)
2000180762	1	0.000%	PA - 100.00%	360	0.00	Revision	9.01
2000180804	1	0.000%	CA - 100.00%	360	0.00	Revision	(146.05)
2000180896	1	0.000%	AZ - 90.00%	360	0.00	Revision	(25.00)
2000181021	1	0.000%	AZ - 95.00%	360	0.00	Revision	65.00
2000181070	1	0.000%	NC - 80.00%	360	0.00	Revision	(246.00)
2000181160	1	0.000%	TN - 80.00%	360	0.00	Revision	1,450.46
2000181193	1	0.000%	CA - 80.00%	360	0.00	Revision	(338.00)
2000181265	1	0.000%	AZ - 79.99%	360	0.00	Revision	(105.00)
2000181296	1	0.000%	AZ - 80.00%	360	0.00	Revision	(113.00)
2000181512	1	0.000%	RI - 80.00%	360	0.00	Revision	545.14
2000181548	1	0.000%	MS - 85.00%	360	0.00	Revision	6.08
2000181567	1	0.000%	LA - 80.00%	360	0.00	Revision	(252.00)
2000181616	1	0.000%	AZ - 80.00%	360	0.00	Revision	(138.00)
2000181617	1	0.000%	MI - 100.00%	360	0.00	Revision	(23.00)
2000181648	1	0.000%	CO - 80.00%	360	0.00	Revision	(494.00)
2000181675	1	0.000%	OH - 100.00%	360	0.00	Revision	76.51
2000181693	1	0.000%	GA - 80.00%	360	0.00	Revision	(624.50)
2000181741	1	0.000%	CA - 100.00%	360	0.00	Revision	109.36
2000181743	1	0.000%	FL - 80.00%	360	0.00	Revision	(179.00)
2000181904	1	0.000%	LA - 90.00%	360	0.00	Revision	(23.00)
2000181953	1	0.000%	IL - 80.00%	360	0.00	Revision	(1.00)
2000181974	1	0.000%	IN - 80.00%	360	0.00	Revision	13.58
2000181978	1	0.000%	AZ - 75.00%	360	0.00	Revision	(300.00)
2000181984	1	0.000%	IL - 79.75%	360	0.00	Revision	(30.00)
2000182024	1	0.000%	CA - 80.00%	360	0.00	Revision	(12.00)
2000182096	1	0.000%	CA - 80.00%	360	0.00	Revision	(12.00)
2000182133	1	0.000%	AZ - 80.00%	360	0.00	Revision	34.48
2000182138	1	0.000%	CO - 80.00%	360	0.00	Revision	(24.00)
2000182153	1	0.000%	CA - 80.00%	360	0.00	Revision	(102.00)
2000182195	1	0.000%	MN - 95.00%	360	0.00	Revision	107.45
2000182256	1	0.000%	MD - 80.00%	360	0.00	Revision	(500.00)
2000182322	1	0.000%	AZ - 80.00%	360	0.00	Revision	(500.00)
2000182375	1	0.000%	LA - 95.00%	360	0.00	Revision	(1.00)
2000182408	1	0.000%	MN - 80.00%	360	0.00	Revision	(56.00)
2000182470	1	0.000%	CA - 80.00%	360	0.00	Revision	(14.00)
2000182542	1	0.000%	AZ - 80.00%	360	0.00	Revision	(105.00)
2000182644	1	0.000%	VA - 100.00%	360	0.00	Revision	(64.00)

## Mortgage Pass-Through Certificates

September 25, 2009 Distribution

Loan Number & Loan Group	Loan Status	Current Note Rate	State & LTV at Origination	Original Term	Prior Principal Balance	Realized Loss/(Gain) Revision	Realized Loss/(Gain)
2000182680 1		0.000%	VA - 80.00%	360	0.00	Revision	(38.00)
2000182718 1		0.000%	CA - 86.14%	360	0.00	Revision	556.08
2000182749 1		0.000%	IL - 95.00%	360	0.00	Revision	(14.00)
2000182757 1		0.000%	FL - 95.00%	360	0.00	Revision	(107.00)
2000182767 1		0.000%	SD - 100.00%	360	0.00	Revision	(118.00)
2000182771 1		0.000%	AZ - 80.00%	360	0.00	Revision	40.00
2000182777 1		0.000%	UT - 80.00%	360	0.00	Revision	10.56
2000182782 1		0.000%	NV - 80.00%	360	0.00	Revision	25.16
2000182787 1		0.000%	AZ - 80.00%	360	0.00	Revision	(198.00)
2000182805 1		0.000%	OH - 90.00%	360	0.00	Revision	1,386.56
2000182806 1		0.000%	AL - 89.96%	360	0.00	Revision	42.79
2000182814 1		0.000%	FL - 69.00%	360	0.00	Revision	(66.00)
2000182841 1		0.000%	NC - 80.00%	360	0.00	Revision	(500.00)
2000182843 1		0.000%	MN - 80.00%	360	0.00	Revision	525.50
2000182847 1		0.000%	FL - 80.00%	360	0.00	Revision	(44.00)
2000182864 1		0.000%	CA - 80.00%	360	0.00	Revision	(48.00)
2000182892 1		0.000%	OH - 80.00%	360	0.00	Revision	(287.15)
2000182929 1		0.000%	NC - 70.00%	360	0.00	Revision	(57.00)
2000182948 1		0.000%	MI - 94.96%	360	0.00	Revision	501.54
2000182961 1		0.000%	FL - 70.00%	360	0.00	Revision	31.34
2000183021 1		0.000%	AR - 70.00%	360	0.00	Revision	17.03
2000183036 1		0.000%	CA - 80.00%	360	0.00	Revision	(12.00)
2000183048 1		0.000%	CA - 100.00%	360	0.00	Revision	(71.00)
2000183051 1		0.000%	CA - 80.00%	360	0.00	Revision	18.77
2000183052 1		0.000%	FL - 80.00%	360	0.00	Revision	(43.15)
2000183056 1		0.000%	CA - 71.61%	360	0.00	Revision	(118.00)
2000183141 1		0.000%	AZ - 80.00%	360	0.00	Revision	(218.00)
2000183159 1		0.000%	OH - 85.00%	360	0.00	Revision	(475.00)
2000183222 1		0.000%	OH - 80.00%	360	0.00	Revision	(32.00)
2000183229 1		0.000%	MD - 80.00%	360	0.00	Revision	520.31
2000183274 1		0.000%	IL - 80.00%	360	0.00	Revision	(65.00)
2000183282 1		0.000%	IN - 54.95%	360	0.00	Revision	(500.00)
2000183283 1		0.000%	MO - 85.00%	360	0.00	Revision	(27.00)
2000183324 1		0.000%	MI - 80.00%	360	0.00	Revision	96.94
2000183328 1		0.000%	NJ - 90.00%	360	0.00	Revision	(200.00)
2000183331 1		0.000%	MO - 80.00%	360	0.00	Revision	(152.00)
2000183358 1		0.000%	FL - 80.00%	360	0.00	Revision	(102.00)
2000183390 1		0.000%	TX - 80.00%	360	0.00	Revision	(148.00)
2000183394 1		0.000%	MI - 80.00%	360	0.00	Revision	(160.00)
2000183498 1		0.000%	NV - 80.00%	360	0.00	Revision	(109.00)
2000183704 1		0.000%	TN - 100.00%	360	0.00	Revision	35.00
2000183841 1		0.000%	LA - 100.00%	240	0.00	Revision	(694.70)
2000184240 1		0.000%	DE - 100.00%	360	0.00	Revision	35.00
2000184315 1		0.000%	CA - 100.00%	360	0.00	Revision	400.00
2000184400 1		0.000%	CA - 78.98%	360	0.00	Revision	557.76
2000184421 1		0.000%	AZ - 80.00%	360	0.00	Revision	(11.00)
2000184577 1		0.000%	AZ - 80.00%	360	0.00	Revision	75.00
2000184746 1		0.000%	VA - 92.00%	360	0.00	Revision	(530.00)
2000184817 1		0.000%	NV - 100.00%	360	0.00	Revision	125.00
2000185013 1		0.000%	CA - 80.00%	360	0.00	Revision	72.33
2000185039 1		0.000%	ME - 91.53%	360	0.00	Revision	(17.00)

Loan Number & Loan Group	Loan Status	Current Note Rate	State & LTV at Origination	Original Term	Prior Principal Balance	Realized Loss/(Gain) Revision	Realized Loss/(Gain)
2000185110	1	0.000%	VA - 80.00%	360	0.00	Revision	31.59
2000185261	1	0.000%	CA - 80.00%	360	0.00	Revision	(1.00)
2000185333	1	0.000%	PA - 85.00%	360	0.00	Revision	28.15
2000185387	1	0.000%	NY - 80.00%	360	0.00	Revision	151.72
2000185392	1	0.000%	MS - 84.62%	360	0.00	Revision	501.68
2000185403	1	0.000%	VA - 100.00%	360	0.00	Revision	65.00
2000185440	1	0.000%	NJ - 79.35%	360	0.00	Revision	5.77
2000185454	1	0.000%	CA - 80.00%	360	0.00	Revision	1,004.52
2000185455	1	0.000%	CA - 90.00%	360	0.00	Revision	(50.00)
2000185483	1	0.000%	VA - 80.00%	360	0.00	Revision	(10.00)
2000185504	1	0.000%	MD - 100.00%	360	0.00	Revision	38.79
2000185534	1	0.000%	CO - 80.00%	360	0.00	Revision	(74.00)
2000185643	1	0.000%	CO - 100.00%	360	0.00	Revision	3.79
2000185654	1	0.000%	FL - 99.90%	240	0.00	Revision	35.00
2000185673	1	0.000%	IL - 100.00%	360	0.00	Revision	(64.00)
2000185721	1	0.000%	CO - 100.00%	360	0.00	Revision	3.79
2000185750	1	0.000%	MO - 100.00%	360	0.00	Revision	(500.00)
2000185839	1	0.000%	AZ - 82.47%	360	0.00	Revision	42.19
2000185850	1	0.000%	TX - 100.00%	360	0.00	Revision	(54.00)
2000185865	1	0.000%	WI - 100.00%	360	0.00	Revision	(354.00)
2000185900	1	0.000%	AR - 100.00%	360	0.00	Revision	35.00
2000185908	1	0.000%	TX - 100.00%	360	0.00	Revision	35.00
2000185976	1	0.000%	CA - 80.00%	360	0.00	Revision	(374.00)
2000185982	1	0.000%	CA - 85.00%	360	0.00	Revision	546.05
2000186048	1	0.000%	CA - 90.00%	360	0.00	Revision	521.90
2000186096	1	0.000%	CA - 90.00%	360	0.00	Revision	(346.00)
2000186118	1	0.000%	WA - 74.68%	360	0.00	Revision	(15.00)
2000186236	1	0.000%	IL - 90.00%	360	0.00	Revision	(500.00)
2000186308	1	0.000%	MN - 80.00%	360	0.00	Revision	(1,276.07)
2000186312	1	0.000%	AZ - 75.00%	360	0.00	Revision	500.00
2000186388	1	0.000%	MD - 100.00%	360	0.00	Revision	35.00
2000186421	1	0.000%	IA - 80.00%	360	0.00	Revision	(126.00)
2000186446	1	0.000%	TN - 95.00%	360	0.00	Revision	(27.00)
2000186474	1	0.000%	MO - 100.00%	360	0.00	Revision	35.00
2000186503	1	0.000%	AZ - 80.00%	360	0.00	Revision	(60.00)
2000186509	1	0.000%	IL - 80.00%	360	0.00	Revision	(274.00)
2000186552	1	0.000%	CA - 85.00%	360	0.00	Revision	(500.00)
2000186615	1	0.000%	NM - 90.00%	360	0.00	Revision	(104.00)
2000186657	1	0.000%	CA - 61.43%	360	0.00	Revision	(82.00)
2000186681	1	0.000%	AZ - 80.00%	360	0.00	Revision	(500.00)
2000186726	1	0.000%	VA - 89.91%	360	0.00	Revision	(213.00)
2000186754	1	0.000%	FL - 45.83%	360	0.00	Revision	86.01
2000186952	1	0.000%	CA - 80.00%	360	0.00	Revision	(344.00)
2000186978	1	0.000%	CO - 80.00%	360	0.00	Revision	(500.00)
2000186982	1	0.000%	IL - 80.00%	360	0.00	Revision	504.00
2000186991	1	0.000%	MN - 90.00%	360	0.00	Revision	(283.90)
2000187114	1	0.000%	FL - 100.00%	360	0.00	Revision	35.00
2000187213	1	0.000%	CA - 95.00%	360	0.00	Revision	19.15
2000187354	1	0.000%	CA - 90.00%	360	0.00	Revision	(126.00)
2000187393	1	0.000%	TX - 80.00%	360	0.00	Revision	65.00
2000187396	1	0.000%	FL - 90.00%	360	0.00	Revision	(500.00)

## Mortgage Pass-Through Certificates

September 25, 2009 Distribution

Loan Number & Loan Group	Loan Status	Current Note Rate	State & LTV at Origination	Original Term	Prior Principal Balance	Realized Loss/(Gain) Revision	Realized Loss/(Gain)
2000187411 1		0.000%	FL - 100.00%	360	0.00	Revision	(1,809.77)
2000187483 1		0.000%	IN - 100.00%	360	0.00	Revision	(32.00)
2000187507 1		0.000%	FL - 95.00%	360	0.00	Revision	(500.00)
2000187541 1		0.000%	NV - 80.00%	360	0.00	Revision	(132.00)
2000187547 1		0.000%	TN - 90.00%	360	0.00	Revision	(154.00)
2000187590 1		0.000%	CA - 58.81%	360	0.00	Revision	(14.00)
2000187610 1		0.000%	NC - 80.00%	360	0.00	Revision	(794.50)
2000187617 1		0.000%	FL - 79.78%	360	0.00	Revision	54.89
2000187701 1		0.000%	TN - 90.00%	360	0.00	Revision	(34.00)
2000187735 1		0.000%	WA - 95.00%	360	0.00	Revision	123.92
2000187736 1		0.000%	OR - 78.07%	360	0.00	Revision	157.34
2000187751 1		0.000%	FL - 80.00%	360	0.00	Revision	18.38
2000187756 1		0.000%	OK - 95.00%	360	0.00	Revision	25.53
2000187805 1		0.000%	IL - 80.51%	360	0.00	Revision	70.94
2000187815 1		0.000%	PA - 95.00%	360	0.00	Revision	(500.00)
2000187881 1		0.000%	IL - 100.00%	360	0.00	Revision	(692.00)
2000187912 1		0.000%	GA - 90.00%	360	0.00	Revision	(21.50)
2000187976 1		0.000%	OH - 100.00%	360	0.00	Revision	(385.39)
2000187977 1		0.000%	WI - 80.00%	360	0.00	Revision	(68.00)
2000188052 1		0.000%	WA - 80.00%	360	0.00	Revision	(13.00)
2000188060 1		0.000%	AZ - 80.00%	360	0.00	Revision	(114.00)
2000188066 1		0.000%	IL - 95.00%	360	0.00	Revision	527.01
2000188108 1		0.000%	AZ - 90.00%	360	0.00	Revision	(111.00)
2000188111 1		0.000%	IL - 80.00%	360	0.00	Revision	19.40
2000188166 1		0.000%	NC - 80.00%	360	0.00	Revision	(78.00)
2000188213 1		0.000%	WA - 85.00%	360	0.00	Revision	(500.00)
2000188365 1		0.000%	LA - 100.00%	360	0.00	Revision	(110.00)
2000188447 1		0.000%	MA - 95.00%	360	0.00	Revision	27.07
2000188478 1		0.000%	AZ - 80.00%	360	0.00	Revision	75.00
2000188486 1		0.000%	TN - 80.00%	360	0.00	Revision	(1.00)
2000188519 1		0.000%	AZ - 85.00%	360	0.00	Revision	(408.00)
2000188641 1		0.000%	NC - 80.00%	360	0.00	Revision	(50.00)
2000188689 1		0.000%	MD - 80.00%	360	0.00	Revision	(8.00)
2000188714 1		0.000%	IL - 95.00%	360	0.00	Revision	(224.00)
2000188797 1		0.000%	AZ - 80.00%	360	0.00	Revision	(112.00)
2000188932 1		0.000%	FL - 80.00%	360	0.00	Revision	(653.00)
2000188966 1		0.000%	AZ - 80.00%	360	0.00	Revision	75.00
2000189032 1		0.000%	UT - 68.06%	360	0.00	Revision	125.00
2000189047 1		0.000%	AZ - 75.00%	360	0.00	Revision	(180.00)
2000189134 1		0.000%	WI - 100.00%	360	0.00	Revision	(40.00)
2000189209 1		0.000%	NC - 84.79%	360	0.00	Revision	(55.00)
2000189267 1		0.000%	MN - 90.00%	360	0.00	Revision	(30.78)
2000189468 1		0.000%	NJ - 80.00%	360	0.00	Revision	(228.75)
2000189596 1		0.000%	MD - 95.00%	360	0.00	Revision	573.07
2000189637 1		0.000%	WA - 76.90%	360	0.00	Revision	(133.00)
2000189678 1		0.000%	CA - 80.00%	360	0.00	Revision	1,010.00
2000189698 1		0.000%	VA - 80.00%	360	0.00	Revision	1,473.24
2000189715 1		0.000%	MO - 90.00%	360	0.00	Revision	(108.00)
2000189738 1		0.000%	MN - 80.00%	360	0.00	Revision	(1,384.00)
2000189828 1		0.000%	CA - 80.00%	360	0.00	Revision	(44.00)
2000189856 1		0.000%	WA - 80.00%	360	0.00	Revision	530.69

## Mortgage Pass-Through Certificates

September 25, 2009 Distribution

Loan Number & Loan Group	Loan Status	Current Note Rate	State & LTV at Origination	Original Term	Prior Principal Balance	Realized Loss/(Gain) Revision	Realized Loss/(Gain)
2000189958 1		0.000%	FL - 80.00%	360	0.00	Revision	(500.00)
2000189998 1		0.000%	CA - 80.00%	360	0.00	Revision	(522.50)
2000190003 1		0.000%	MI - 84.75%	360	0.00	Revision	(90.00)
2000190028 1		0.000%	WI - 100.00%	360	0.00	Revision	35.00
2000190146 1		0.000%	CA - 95.00%	360	0.00	Revision	22.34
2000190213 1		0.000%	FL - 95.00%	360	0.00	Revision	(823.19)
2000190238 1		0.000%	TN - 85.00%	360	0.00	Revision	(500.00)
2000190366 1		0.000%	IN - 89.98%	360	0.00	Revision	(16.00)
2000190391 1		0.000%	AZ - 80.00%	360	0.00	Revision	(210.00)
2000190418 1		0.000%	CA - 80.00%	360	0.00	Revision	(14.58)
2000190427 1		0.000%	AZ - 80.00%	360	0.00	Revision	75.00
2000190472 1		0.000%	NC - 80.00%	360	0.00	Revision	(9.50)
2000190495 1		0.000%	TX - 80.00%	360	0.00	Revision	(98.00)
2000190541 1		0.000%	MO - 79.55%	360	0.00	Revision	(500.00)
2000190607 1		0.000%	IL - 100.00%	360	0.00	Revision	(100.00)
2000190608 1		0.000%	IN - 100.00%	360	0.00	Revision	195.00
2000190650 1		0.000%	GA - 80.00%	360	0.00	Revision	(8.00)
2000190660 1		0.000%	MN - 90.00%	360	0.00	Revision	(72.00)
2000190796 1		0.000%	NV - 82.08%	360	0.00	Revision	(104.00)
TOTAL					15,305,440.76		10,978,820.53

The Servicer has not made a final recovery determination on any loan noted above as a "Modification" and such realized loss is based on principal forbearance in connection with a loan modification.

Triggers and Adj. Cert. Report

TRIGGER EVENTS	
	Total
Trigger Event in effect	No
Stepdown Date has occurred	No
Credit Enhancement Percentage (Step Down)	31.5944%
Delinquency Percentage	42.5896%
Realized Loss Percentage	12.02344690%
Ending Balance	844,357,973.47
Senior Credit Enhancement Percentage	30.8934%

ADJUSTABLE RATE CERTIFICATE INFORMATION
SPACE INTENTIONALLY LEFT BLANK

ADDITIONAL INFORMATION	
	Total
LIBOR Rate Determination Date	08/21/2009
Libor For Current Period	0.26563%
NEXT LIBOR Rate Determination Date	09/23/2009
Libor For Next Period	0.25625%



Additional Certificate Report

ADDITIONAL CERTIFICATE REPORT						
CLASS	NET WAC Shortfall Prior (1)	Int on Prior SF (2)	Curr NET WAC SF (3)	Total NET WAC SF (1+2+3)	NET WAC Shortfall Paid	NET WAC Shortfall UnPaid
A-1	\$0.00	\$0.00	\$0.00	\$0.00	\$0.00	\$0.00
A-2	\$0.00	\$0.00	\$0.00	\$0.00	\$0.00	\$0.00
A-3	\$0.00	\$0.00	\$0.00	\$0.00	\$0.00	\$0.00
A-4	\$0.00	\$0.00	\$0.00	\$0.00	\$0.00	\$0.00
M-1	\$0.00	\$0.00	\$0.00	\$0.00	\$0.00	\$0.00
M-2	\$0.00	\$0.00	\$0.00	\$0.00	\$0.00	\$0.00
M-3	\$0.00	\$0.00	\$0.00	\$0.00	\$0.00	\$0.00
M-4	\$0.00	\$0.00	\$0.00	\$0.00	\$0.00	\$0.00
M-5	\$0.00	\$0.00	\$0.00	\$0.00	\$0.00	\$0.00
M-6	\$0.00	\$0.00	\$0.00	\$0.00	\$0.00	\$0.00
M-7	\$0.00	\$0.00	\$0.00	\$0.00	\$0.00	\$0.00
M-8	\$0.00	\$0.00	\$0.00	\$0.00	\$0.00	\$0.00
M-9	\$0.00	\$0.00	\$0.00	\$0.00	\$0.00	\$0.00
M-10	\$0.00	\$0.00	\$0.00	\$0.00	\$0.00	\$0.00

ADDITIONAL CERTIFICATE REPORT						
CLASS	Next Pass Through Rate					
A-1	0.31%					
A-2	0.37%					
A-3	0.42%					
A-4	0.51%					
M-1	0.51%					
M-2	0.58%					
M-3	0.60%					
M-4	0.63%					
M-5	0.67%					
M-6	0.72%					
M-7	1.06%					
M-8	1.16%					
M-9	2.16%					
M-10	2.26%					
C	0.00%					
P	0.00%					
R	0.00%					
RX	0.00%					
SWAP-IO	0.00%					
REMIC1	0.00%					
R-1	0.00%					
REMIC2	0.00%					
R-2	0.00%					