

101 Barclay St., 4 West
New York, NY 10286

Officer: Matthew Sabino
212-815-3093

Associate: Steve Chrysanthasis
212-815-8318

CWABS, Inc.

CWABS Asset-Backed Certificates Trust 2007-01

Series 2007-01

Certificateholder Monthly Distribution Summary

Class	Cusip	Class Description	Certificate Rate Type	Beginning Balance	Pass Through Rate (%)	Principal Distribution	Interest Distribution	Total Distribution	Current Realized Losses	Ending Balance	Cumulative Realized Losses
1A	23245CAA8	Senior	Var-Act/360	354,657,427.48	0.386250	3,714,992.07	117,960.54	3,832,952.60	0.00	350,942,435.41	0.00
2A1	23245CAB6	Senior	Var-Act/360	181,937,772.48	0.296250	4,903,628.18	46,413.08	4,950,041.27	0.00	177,034,144.30	0.00
2A2	23245CAC4	Senior	Var-Act/360	145,076,000.00	0.346250	0.00	43,255.82	43,255.82	0.00	145,076,000.00	0.00
2A3	23245CAD2	Senior	Var-Act/360	320,823,000.00	0.386250	0.00	106,707.07	106,707.07	0.00	320,823,000.00	0.00
2A4	23245CAE0	Senior	Var-Act/360	128,386,000.00	0.476250	0.00	52,651.63	52,651.63	0.00	128,386,000.00	0.00
AR	23245CAQ3	Senior	Fix-30/360	0.00	0.000000	0.00	0.00	0.00	0.00	0.00	0.00
C	23245CAR1	Residual	Fix-30/360	1,511,935,425.52	0.000000	0.00	0.00	0.00	0.00	1,502,898,239.59	0.00
P	23245CAS9	Prepay Penalties	Fix-30/360	100.00	0.000000	0.00	25,345.83	25,345.83	0.00	100.00	0.00
M1	23245CAF7	Mezzanine	Var-Act/360	76,000,000.00	0.476250	0.00	31,167.92	31,167.92	0.00	76,000,000.00	0.00
M2	23245CAG5	Mezzanine	Var-Act/360	69,000,000.00	0.516250	0.00	30,673.85	30,673.85	0.00	69,000,000.00	0.00
M3	23245CAH3	Mezzanine	Var-Act/360	40,000,000.00	0.546250	0.00	18,815.28	18,815.28	0.00	40,000,000.00	0.00
M4	23245CAJ9	Mezzanine	Var-Act/360	38,000,000.00	0.616250	0.00	20,165.07	20,165.07	0.00	38,000,000.00	0.00
M5	23245CAK6	Mezzanine	Var-Act/360	35,000,000.00	0.626250	0.00	18,874.48	18,874.48	0.00	35,000,000.00	0.00
M6	23245CAL4	Mezzanine	Var-Act/360	31,000,000.00	0.696250	0.00	18,586.01	18,586.01	0.00	31,000,000.00	0.00
M7	23245CAM2	Mezzanine	Var-Act/360	26,000,000.00	1.146250	0.00	25,663.26	25,663.26	0.00	26,000,000.00	0.00
M8	23245CAN0	Mezzanine	Var-Act/360	15,000,000.00	1.946250	0.00	25,139.06	25,139.06	0.00	15,000,000.00	0.00
M9	23245CAP5	Mezzanine	Var-Act/360	21,000,000.00	1.996250	0.00	36,098.85	36,098.85	0.00	21,000,000.00	0.00
B	23245CAT7	Junior	Var-Act/360	23,000,000.00	1.996250	0.00	39,536.84	39,536.84	0.00	23,000,000.00	0.00
Totals				1,504,880,299.96		8,618,620.25	657,054.59	9,275,674.85	0.00	1,496,261,679.71	0.00

101 Barclay St., 4 West
New York, NY 10286

Officer: Matthew Sabino
212-815-3093

Associate: Steve Chrysanthasis
212-815-8318

CWABS, Inc.

CWABS Asset-Backed Certificates Trust 2007-01

Series 2007-01

Principal Distribution Detail

Class	Cusip	Original Certificate Balance	Beginning Certificate Balance	Scheduled Principal Distribution	Unscheduled Principal Adjustments	Net Principal Distribution	Current Realized Losses	Ending Certificate Balance	Ending Certificate Factor
1A	23245CAA8	540,940,000.00	354,657,427.48	3,714,992.07	0.00	3,714,992.07	0.00	350,942,435.41	0.648764069
2A1	23245CAB6	455,775,000.00	181,937,772.48	4,903,628.18	0.00	4,903,628.18	0.00	177,034,144.30	0.388424429
2A2	23245CAC4	145,076,000.00	145,076,000.00	0.00	0.00	0.00	0.00	145,076,000.00	1.000000000
2A3	23245CAD2	320,823,000.00	320,823,000.00	0.00	0.00	0.00	0.00	320,823,000.00	1.000000000
2A4	23245CAE0	128,386,000.00	128,386,000.00	0.00	0.00	0.00	0.00	128,386,000.00	1.000000000
AR	23245CAQ3	100.00	0.00	0.00	0.00	0.00	0.00	0.00	0.000000000
C	23245CAR1	0.00	1,511,935,425.52	0.00	0.00	0.00	0.00	1,502,898,239.59	0.000000000
P	23245CAS9	100.00	100.00	0.00	0.00	0.00	0.00	100.00	1.000000000
M1	23245CAF7	76,000,000.00	76,000,000.00	0.00	0.00	0.00	0.00	76,000,000.00	1.000000000
M2	23245CAG5	69,000,000.00	69,000,000.00	0.00	0.00	0.00	0.00	69,000,000.00	1.000000000
M3	23245CAH3	40,000,000.00	40,000,000.00	0.00	0.00	0.00	0.00	40,000,000.00	1.000000000
M4	23245CAJ9	38,000,000.00	38,000,000.00	0.00	0.00	0.00	0.00	38,000,000.00	1.000000000
M5	23245CAK6	35,000,000.00	35,000,000.00	0.00	0.00	0.00	0.00	35,000,000.00	1.000000000
M6	23245CAL4	31,000,000.00	31,000,000.00	0.00	0.00	0.00	0.00	31,000,000.00	1.000000000
M7	23245CAM2	26,000,000.00	26,000,000.00	0.00	0.00	0.00	0.00	26,000,000.00	1.000000000
M8	23245CAN0	15,000,000.00	15,000,000.00	0.00	0.00	0.00	0.00	15,000,000.00	1.000000000
M9	23245CAP5	21,000,000.00	21,000,000.00	0.00	0.00	0.00	0.00	21,000,000.00	1.000000000
B	23245CAT7	23,000,000.00	23,000,000.00	0.00	0.00	0.00	0.00	23,000,000.00	1.000000000
Totals		1,965,000,200.00	1,504,880,299.96	8,618,620.25	0.00	8,618,620.25	0.00	1,496,261,679.71	

101 Barclay St., 4 West
New York, NY 10286

Officer: Matthew Sabino
212-815-3093

Associate: Steve Chrysanthasis
212-815-8318

CWABS, Inc.

CWABS Asset-Backed Certificates Trust 2007-01

Series 2007-01

Interest Distribution Detail

Class	Beginning Certificate Balance	Pass Through Rate (%)	Effective Coupon (%)	Current Interest	Interest Carryforward Amount	Total Interest Due	Net Rate Carryover Paid	Net Interest Shortfall	Interest Paid	Interest Carryforward After Dist.	Net Rate Carryover After Dist.
1A	354,657,427.48	0.386250	0.386250	117,960.54	0.00	117,960.54	0.00	0.00	117,960.54	0.00	0.00
2A1	181,937,772.48	0.296250	0.296250	46,413.08	0.00	46,413.08	0.00	0.00	46,413.08	0.00	0.00
2A2	145,076,000.00	0.346250	0.346250	43,255.82	0.00	43,255.82	0.00	0.00	43,255.82	0.00	0.00
2A3	320,823,000.00	0.386250	0.386250	106,707.07	0.00	106,707.07	0.00	0.00	106,707.07	0.00	0.00
2A4	128,386,000.00	0.476250	0.476250	52,651.63	0.00	52,651.63	0.00	0.00	52,651.63	0.00	0.00
AR	0.00	0.000000	0.000000	0.00	0.00	0.00	0.00	0.00	0.00	0.00	0.00
C	1,511,935,425.52	0.000000	0.000000	0.00	0.00	0.00	0.00	0.00	0.00	0.00	0.00
P	100.00	0.000000	304149.960000	0.00	0.00	0.00	0.00	0.00	25,345.83	0.00	0.00
M1	76,000,000.00	0.476250	0.476250	31,167.92	0.00	31,167.92	0.00	0.00	31,167.92	0.00	0.00
M2	69,000,000.00	0.516250	0.516250	30,673.85	0.00	30,673.85	0.00	0.00	30,673.85	0.00	0.00
M3	40,000,000.00	0.546250	0.546250	18,815.28	0.00	18,815.28	0.00	0.00	18,815.28	0.00	0.00
M4	38,000,000.00	0.616250	0.616250	20,165.07	0.00	20,165.07	0.00	0.00	20,165.07	0.00	0.00
M5	35,000,000.00	0.626250	0.626250	18,874.48	0.00	18,874.48	0.00	0.00	18,874.48	0.00	0.00
M6	31,000,000.00	0.696250	0.696250	18,586.01	0.00	18,586.01	0.00	0.00	18,586.01	0.00	0.00
M7	26,000,000.00	1.146250	1.146250	25,663.26	0.00	25,663.26	0.00	0.00	25,663.26	0.00	0.00
M8	15,000,000.00	1.946250	1.946250	25,139.06	0.00	25,139.06	0.00	0.00	25,139.06	0.00	0.00
M9	21,000,000.00	1.996250	1.996250	36,098.85	0.00	36,098.85	0.00	0.00	36,098.85	0.00	0.00
B	23,000,000.00	1.996250	1.996250	39,536.84	0.00	39,536.84	0.00	0.00	39,536.84	0.00	0.00
Totals	1,504,880,299.96			631,708.76	0.00	631,708.76	0.00	0.00	657,054.59	0.00	0.00

101 Barclay St., 4 West
New York, NY 10286

Officer: Matthew Sabino
212-815-3093
Associate: Steve Chrysanthasis
212-815-8318

CWABS, Inc.

CWABS Asset-Backed Certificates Trust 2007-01

Series 2007-01

Current Payment Information
Factors per \$1,000

Class	Cusip	Original Certificate Balance	Beginning Certificate Balance	Principal Distribution	Interest Distribution	Ending Certificate Balance	Pass Through Rate (%)
1A	23245CAA8	540,940,000.00	655.631728990	6.867660129	0.218065848	648.764068862	0.386250
2A1	23245CAB6	455,775,000.00	399.183308606	10.758879228	0.101833317	388.424429379	0.296250
2A2	23245CAC4	145,076,000.00	1,000.000000000	0.000000000	0.298159723	1,000.000000000	0.346250
2A3	23245CAD2	320,823,000.00	1,000.000000000	0.000000000	0.332604177	1,000.000000000	0.386250
2A4	23245CAE0	128,386,000.00	1,000.000000000	0.000000000	0.410104139	1,000.000000000	0.476250
AR	23245CAQ3	100.00	0.000000000	0.000000000	0.000000000	0.000000000	0.000000
C	23245CAR1	0.00	0.000000000	0.000000000	0.000000000	0.000000000	0.000000
P	23245CAS9	100.00	1,000.000000000	0.000000000	253,458.300000000	1,000.000000000	0.000000
M1	23245CAF7	76,000,000.00	1,000.000000000	0.000000000	0.410104211	1,000.000000000	0.476250
M2	23245CAG5	69,000,000.00	1,000.000000000	0.000000000	0.444548551	1,000.000000000	0.516250
M3	23245CAH3	40,000,000.00	1,000.000000000	0.000000000	0.470382000	1,000.000000000	0.546250
M4	23245CAJ9	38,000,000.00	1,000.000000000	0.000000000	0.530659737	1,000.000000000	0.616250
M5	23245CAK6	35,000,000.00	1,000.000000000	0.000000000	0.539270857	1,000.000000000	0.626250
M6	23245CAL4	31,000,000.00	1,000.000000000	0.000000000	0.599548710	1,000.000000000	0.696250
M7	23245CAM2	26,000,000.00	1,000.000000000	0.000000000	0.987048462	1,000.000000000	1.146250
M8	23245CAN0	15,000,000.00	1,000.000000000	0.000000000	1.675937333	1,000.000000000	1.946250
M9	23245CAP5	21,000,000.00	1,000.000000000	0.000000000	1.718992857	1,000.000000000	1.996250
B	23245CAT7	23,000,000.00	1,000.000000000	0.000000000	1.718993043	1,000.000000000	1.996250
Totals		1,965,000,200.00	765.842313889	4.386065839	0.334378892	761.456248050	

101 Barclay St., 4 West
New York, NY 10286

Officer: Matthew Sabino
212-815-3093
Associate: Steve Chrysanthasis
212-815-8318

CWABS, Inc.

CWABS Asset-Backed Certificates Trust 2007-01

Series 2007-01

Pool Level Data			
Distribution Date			10/26/2009
Cut-off Date			1/ 1/2007
Record Date			9/30/2009
Determination Date			10/15/2009
LIBOR Determination Date			9/23/2009
Accrual Period 30/360	Begin		9/ 1/2009
	End		10/ 1/2009
Number of Days in 30/360 Accrual Period			30
Accrual Period Actual Days	Begin		9/25/2009
	End		10/26/2009
Number of Days in Actual Accrual Period			31

Servicer Remittance Summary

Principal Remittance Amount

	<u>Group I</u>	<u>Group II</u>	<u>Total</u>
Scheduled Principal	298,209.03	509,291.74	807,500.77
Curtailment Principal	-117,542.58	-264,886.28	-382,428.86
Paid in Full Principal	863,439.07	1,154,471.87	2,017,910.94
Repurchased Principal	0.00	0.00	0.00
Liquidation Principal	1,001,415.60	1,492,917.26	2,494,332.86
Subsequent Recoveries	-366,912.55	-676,104.18	-1,043,016.73
Less: Non-Recoverable Principal Advances relating to Principal	0.00	0.00	0.00
Less: Deferred Interest	0.00	0.00	0.00
Total Principal Remittance Amount	1,678,608.57	2,215,690.41	3,894,298.98

Interest Remittance Amount

	<u>Group I</u>	<u>Group II</u>	<u>Total</u>
Scheduled Interest Collected	3,152,584.39	6,417,325.31	9,569,909.70
Plus: Compensating Interest	234.51	702.05	936.57
Less: Servicing Fees	-206,019.65	-423,953.45	-629,973.09
Less: Strip Fee	0.00	0.00	0.00
Total Interest Remittance Amount	2,946,799.26	5,994,073.91	8,940,873.17

Other Remittance Amounts

	<u>Group I</u>	<u>Group II</u>	<u>Total</u>
Prepayment Charge	0.00	25,345.83	25,345.83
Other Remittance Amounts	0.00	0.00	0.00
Total Other Remittance	0.00	25,345.83	25,345.83

Total Servicer Remittance	4,625,407.83	8,235,110.15	12,860,517.98
----------------------------------	---------------------	---------------------	----------------------

101 Barclay St., 4 West
New York, NY 10286

Officer: Matthew Sabino
212-815-3093
Associate: Steve Chrysanthasis
212-815-8318

CWABS, Inc.

CWABS Asset-Backed Certificates Trust 2007-01

Series 2007-01

Distributable Amounts

Principal Distribution Amount

	<u>Group I</u>	<u>Group II</u>	<u>Total</u>
Principal Remittance Amount	1,678,608.57	2,215,690.41	3,894,298.98
Plus: Supplemental Loan Deposit	0.00	0.00	0.00
Plus: Extra Principal Distribution Amount	2,036,383.50	2,687,937.77	4,724,321.27
Less: OC Reduction	<u>0.00</u>	<u>0.00</u>	<u>0.00</u>
Principal Distribution Amount	3,714,992.07	4,903,628.18	8,618,620.25

Interest Distribution Amount

	<u>Group I</u>	<u>Group II</u>	<u>Total</u>
Interest Remittance Amount	2,946,799.26	5,994,073.91	8,940,873.17
Plus: Prepayment Penalty Collections	0.00	25,345.83	25,345.83
Plus: Investment Earnings	0.00	0.00	0.00
Less: Trustee Fees	-3,708.35	-7,631.16	-11,339.52
Less: Accelerated Principal	-2,036,383.50	-2,687,937.77	-4,724,321.27
Less: MI paid by Trust	-141,116.57	-301,379.06	-442,495.63
Less: Swap Paid, if applicable			<u>-3,131,007.99</u>
Total	-799,913.15	1,456,967.75	657,054.60

101 Barclay St., 4 West
New York, NY 10286

Officer: Matthew Sabino
212-815-3093
Associate: Steve Chrysanthasis
212-815-8318

CWABS, Inc.
CWABS Asset-Backed Certificates Trust 2007-01
Series 2007-01

Distribution Summary

Amounts Available for Distribution

Total Servicer Remittance	12,860,517.98
Investment Income	0.00
Certificate Net Swap Proceeds Allocable to the Trust	0.00
Capitalized Interest Account withdrawal	0.00
Supplemental Loan Deposit	0.00
Carryover Reserve Fund withdrawal	0.00
Principal Reserve Fund withdrawal	0.00
Other Amounts	<u>0.00</u>
Total Available	12,860,517.98

Distribution Payments

Trustee Fee	-11,339.52
Mortgage Insurance Premium	-442,495.63
Certificate Net Swap Payment	-3,131,007.99
Class Payments	<u>-9,275,674.85</u>
Total Payments	-12,860,517.98

101 Barclay St., 4 West
New York, NY 10286

Officer: Matthew Sabino
212-815-3093

Associate: Steve Chrysanthasis
212-815-8318

CWABS, Inc.

CWABS Asset-Backed Certificates Trust 2007-01

Series 2007-01

Trust Accounts

Distribution Account

Beginning Balance	0.00
Deposit	12,860,517.98
Withdrawal	-12,860,517.98
Ending Balance	0.00

Carryover Reserve Account

Beginning Balance	1,000.00
Deposit	0.00
Withdrawal	0.00
Ending Balance	1,000.00

Credit Comeback Excess Account

Beginning Balance	0.00
Deposit	4,996.93
Withdrawal	-4,996.93
Ending Balance	0.00

Certificate Swap Account

Beginning Balance	0.00
Deposit	3,131,007.99
Withdrawal	-3,131,007.99
Ending Balance	0.00

Final Maturity Reserve Fund

Beginning Balance	1,000.00
Deposit	0.00
Withdrawal	0.00
Ending Balance	1,000.00

Class P Principal Reserve Account

- Beginning Balance	100.00
Deposit	0.00
Withdrawal	0.00
Ending Balance	100.00

101 Barclay St., 4 West
New York, NY 10286

Officer: Matthew Sabino
212-815-3093
Associate: Steve Chrysanthasis
212-815-8318

CWABS, Inc.

CWABS Asset-Backed Certificates Trust 2007-01

Series 2007-01

Collateral Detail

Original Mortgage Loan Details

	<u>Group I</u>	<u>Group II</u>	<u>Total</u>
Original Aggregate Loan Count	2,984	4,539	7,523
Original Stated Principal Balance	680,000,000.00	1,320,000,000.00	2,000,000,000.00
Original Weighted Average Mortgage Rate	8.03335%	7.95155%	
Original Weighted Average Net Mortgage Rate	7.52182%	7.43975%	
Original Weighted Average Remaining Term	1	1	

Current Mortgage Loan Details

Beginning Aggregate Loan Count	2,671	4,350	7,021
Loans Paid Off or otherwise removed pursuant to the PSA	<u>17</u>	<u>25</u>	<u>42</u>
Ending Aggregate Loan Count	2,654	4,325	6,979

Beginning Pool Stated Principal Balance	494,447,157.43	1,017,488,268.09	1,511,935,425.52
Scheduled Principal	298,209.03	509,291.74	807,500.77
Unscheduled Principal	1,747,312.09	2,382,502.85	4,129,814.94
Realized Principal Losses	<u>1,420,647.59</u>	<u>2,679,222.63</u>	<u>4,099,870.22</u>
Ending Pool Stated Principal Balance	490,980,988.72	1,011,917,250.87	1,502,898,239.59

Beginning Weighted Average Mortgage Rate	7.69512%	7.59018%	
Beginning Weighted Average Net Mortgage Rate	6.84099%	6.72148%	
Ending Weighted Average Mortgage Rate	7.69180%	7.58652%	
Ending Weighted Average Net Mortgage Rate	6.83625%	6.71870%	
Beginning Weighted Average Remaining Term to Maturity	361	343	
Ending Weighted Average Remaining Term to Maturity	360	342	

Fees of the Trust

	<u>Group I</u>	<u>Group II</u>	<u>Total</u>
Gross Master Servicing Fee	206,019.65	423,953.45	629,973.09
Net Master Servicing Fee	205,785.13	423,251.39	629,036.53
Trustee Fee	3,708.35	7,631.16	11,339.52
Mortgage Insurance Premium (MGIC)	50,799.48	131,144.70	181,944.18
Mortgage Insurance Premium (UGI)	90,317.08	170,234.36	260,551.45
Lender Paid Mortgage Insurance Premium	<u>0.00</u>	<u>0.00</u>	<u>0.00</u>
Total Net Loan Fees	350,610.05	732,261.62	1,082,871.67

101 Barclay St., 4 West
New York, NY 10286

Officer: Matthew Sabino
212-815-3093
Associate: Steve Chrysanthasis
212-815-8318

CWABS, Inc.

CWABS Asset-Backed Certificates Trust 2007-01

Series 2007-01

Loan Substitution

Loan Substitution- Current Period

	<u>Group I</u>	<u>Group II</u>	<u>Total</u>
Number of Loans Removed	0.00	0.00	0.00
Number of Loans Added	0.00	0.00	0.00
Net Number of Loans Added (Removed)	0.00	0.00	0.00
Aggregate Stated Principal Balance Removed	0.00	0.00	0.00
Aggregate Stated Principal Balance Added	0.00	0.00	0.00
Aggregate Principal Substitution Shortfall Amount	0.00	0.00	0.00

Loan Substitution- Cumulative Period

	<u>Group I</u>	<u>Group II</u>	<u>Total</u>
Number of Loans Removed	0.00	0.00	0.00
Number of Loans Added	0.00	0.00	0.00
Net Number of Loans Added (Removed)	0.00	0.00	0.00
Aggregate Stated Principal Balance Removed	0.00	0.00	0.00
Aggregate Stated Principal Balance Added	0.00	0.00	0.00
Aggregate Principal Substitution Shortfall Amount	0.00	0.00	0.00

101 Barclay St., 4 West
New York, NY 10286

Officer: Matthew Sabino
212-815-3093
Associate: Steve Chrysanthasis
212-815-8318

CWABS, Inc.

CWABS Asset-Backed Certificates Trust 2007-01

Series 2007-01

Prepayment Rate Summary

SMM % Current
SMM % 6 Month Average
SMM % 12 Month Average
CPR % Current
CPR % 6 Month Average
CPR % 12 Month Average

Group I

0.64109%
0.68225%
0.88558%
7.42758%
7.88669%
10.12429%

Group II

0.49772%
0.54935%
0.74498%
5.81184%
6.39667%
8.58242%

CPR - Group 1

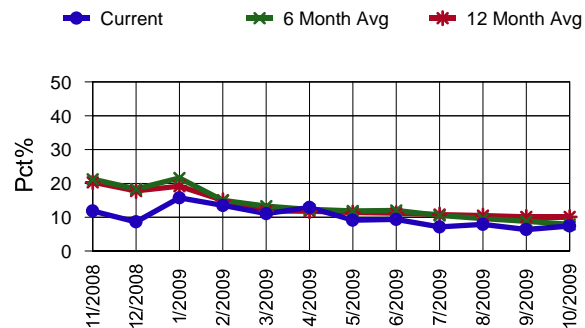

CPR - Group 2

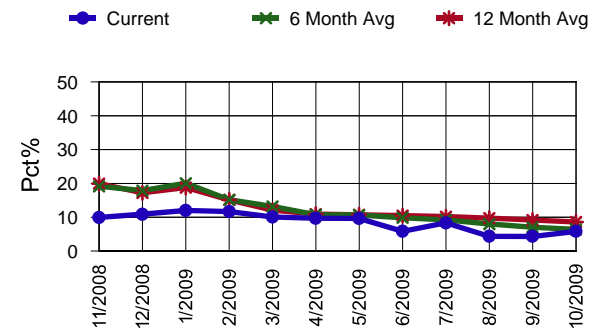

$CPR \text{ (Constant Prepayment Rate)} = 1 - ((1 - SMM)^{12})$

$SMM \text{ (Single Monthly Mortality)} = \frac{\text{Unscheduled Principal}}{\text{Beginning Balance} - \text{Scheduled Principal}}$

101 Barclay St., 4 West
New York, NY 10286

Officer: Matthew Sabino
212-815-3093
Associate: Steve Chrysanthasis
212-815-8318

CWABS, Inc.

CWABS Asset-Backed Certificates Trust 2007-01

Series 2007-01

Mortgage Prepayment Summary

	<u>Group I</u>	<u>Group II</u>	<u>Total</u>
Principal Balance of Loans Paid in Full	863,439.07	1,154,471.87	2,017,910.94
Prepayment Interest Excess	0.00	0.00	0.00
Prepayment Interest Shortfall	234.51	702.05	936.57
Compensating Interest	234.51	702.05	936.57
Non-Supported Prepayment Interest Shortfall	-0.00	0.00	-0.00
Prepayment Penalties - Current Month	0.00	25,345.83	25,345.83
Prepayment Penalties - 6 Month Average	846.66	9,571.90	10,418.56
Prepayment Penalties - 12 Month Average	5,609.58	13,795.36	19,404.94

Prepayment Penalties - Group 1

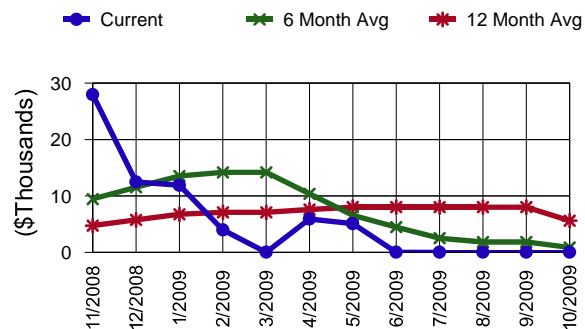

Prepayment Penalties - Group 2

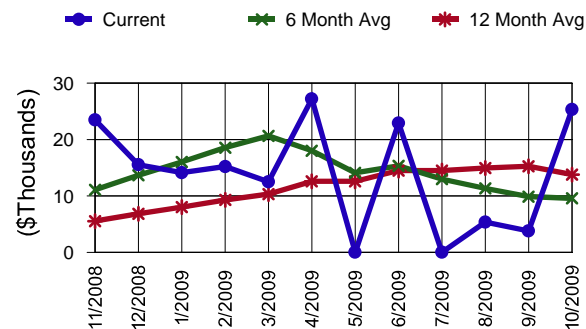

Prepayment Penalties that are passed to the Class P

101 Barclay St., 4 West
New York, NY 10286

Officer: Matthew Sabino
212-815-3093

Associate: Steve Chrysanthasis
212-815-8318

CWABS, Inc.

CWABS Asset-Backed Certificates Trust 2007-01

Series 2007-01

All Groups - Current Delinquency Information

Loan Status	Delinquency		Bankruptcy		Foreclosure		REO		Total	
	#	Balance	#	Balance	#	Balance	#	Balance	#	Balance
Current			0 0.00%	0.00 0.00%	0 0.00%	0.00 0.00%	0 0.00%	0.00 0.00%	0 0.00%	0.00 0.00%
30 - 59	314 4.50%	62,951,325.28 4.19%	11 0.16%	2,037,816.76 0.14%	0 0.00%	0.00 0.00%	0 0.00%	0.00 0.00%	325 4.66%	64,989,142.04 4.32%
60 - 89	264 3.78%	56,493,963.67 3.76%	8 0.11%	1,671,765.97 0.11%	0 0.00%	0.00 0.00%	0 0.00%	0.00 0.00%	272 3.90%	58,165,729.64 3.87%
90 - 119	204 2.92%	44,145,567.45 2.94%	9 0.13%	1,844,272.29 0.12%	11 0.16%	1,595,445.32 0.11%	0 0.00%	0.00 0.00%	224 3.21%	47,585,285.06 3.17%
120 - 149	215 3.08%	47,193,820.09 3.14%	7 0.10%	1,205,777.33 0.08%	10 0.14%	1,684,277.45 0.11%	0 0.00%	0.00 0.00%	232 3.32%	50,083,874.87 3.33%
150 - 179	188 2.69%	40,170,657.05 2.67%	14 0.20%	2,066,418.18 0.14%	40 0.57%	8,583,805.45 0.57%	0 0.00%	0.00 0.00%	242 3.47%	50,820,880.68 3.38%
180 - 269	563 8.07%	142,440,507.03 9.48%	21 0.30%	3,986,440.33 0.27%	75 1.07%	12,726,439.04 0.85%	4 0.06%	660,661.25 0.04%	663 9.50%	159,814,047.65 10.63%
270 - 359	483 6.92%	115,894,137.30 7.71%	18 0.26%	3,454,833.02 0.23%	98 1.40%	21,372,786.00 1.42%	8 0.11%	1,199,198.86 0.08%	607 8.70%	141,920,955.18 9.44%
360+	587 8.41%	144,971,886.51 9.65%	63 0.90%	13,155,953.67 0.88%	822 11.78%	200,547,978.69 13.34%	140 2.01%	31,445,675.41 2.09%	1612 23.10%	390,121,494.28 25.96%
Total	2818 40.38%	654,261,864.38 43.53%	151 2.16%	29,423,277.55 1.96%	1056 15.13%	246,510,731.95 16.40%	152 2.18%	33,305,535.52 2.22%	4177 59.85%	963,501,409.40 64.11%

101 Barclay St., 4 West
New York, NY 10286

Officer: Matthew Sabino
212-815-3093

Associate: Steve Chrysanthasis
212-815-8318

CWABS, Inc.

CWABS Asset-Backed Certificates Trust 2007-01

Series 2007-01

All Groups - Current Delinquency Information (Continued)

Loan Status	Delinquency		Bankruptcy		Foreclosure		REO		Total	
	#	Balance	#	Balance	#	Balance	#	Balance	#	Balance
30+	2818 40.38%	654,261,864.38 43.53%	151 2.16%	29,423,277.55 1.96%	1056 15.13%	246,510,731.95 16.40%	152 2.18%	33,305,535.52 2.22%	4177 59.85%	963,501,409.40 64.11%
60+	2504 35.88%	591,310,539.10 39.34%	140 2.01%	27,385,460.79 1.82%	1056 15.13%	246,510,731.95 16.40%	152 2.18%	33,305,535.52 2.22%	3852 55.19%	898,512,267.36 59.79%
90+	2240 32.10%	534,816,575.43 35.59%	132 1.89%	25,713,694.82 1.71%	1056 15.13%	246,510,731.95 16.40%	152 2.18%	33,305,535.52 2.22%	3580 51.30%	840,346,537.72 55.92%
120+	2036 29.17%	490,671,007.98 32.65%	123 1.76%	23,869,422.53 1.59%	1045 14.97%	244,915,286.63 16.30%	152 2.18%	33,305,535.52 2.22%	3356 48.09%	792,761,252.66 52.75%
150+	1821 26.09%	443,477,187.89 29.51%	116 1.66%	22,663,645.20 1.51%	1035 14.83%	243,231,009.18 16.18%	152 2.18%	33,305,535.52 2.22%	3124 44.76%	742,677,377.79 49.42%
180+	1633 23.40%	403,306,530.84 26.84%	102 1.46%	20,597,227.02 1.37%	995 14.26%	234,647,203.73 15.61%	152 2.18%	33,305,535.52 2.22%	2882 41.30%	691,856,497.11 46.03%
270+	1070 15.33%	260,866,023.81 17.36%	81 1.16%	16,610,786.69 1.11%	920 13.18%	221,920,764.69 14.77%	148 2.12%	32,644,874.27 2.17%	2219 31.80%	532,042,449.46 35.40%
360+	587 8.41%	144,971,886.51 9.65%	63 0.90%	13,155,953.67 0.88%	822 11.78%	200,547,978.69 13.34%	140 2.01%	31,445,675.41 2.09%	1612 23.10%	390,121,494.28 25.96%

101 Barclay St., 4 West
New York, NY 10286

Officer: Matthew Sabino
212-815-3093

Associate: Steve Chrysanthasis
212-815-8318

CWABS, Inc.

CWABS Asset-Backed Certificates Trust 2007-01

Series 2007-01

Group 1 - Current Delinquency Information

Days	Delinquency		Bankruptcy		Foreclosure		REO		Total	
	#	Balance	#	Balance	#	Balance	#	Balance	#	Balance
Current			0 0.00%	0.00 0.00%	0 0.00%	0.00 0.00%	0 0.00%	0.00 0.00%	0 0.00%	0.00 0.00%
30 - 59	132 4.97%	23,372,760.28 4.76%	4 0.15%	442,610.94 0.09%	0 0.00%	0.00 0.00%	0 0.00%	0.00 0.00%	136 5.12%	23,815,371.22 4.85%
60 - 89	117 4.41%	23,072,724.22 4.70%	4 0.15%	925,608.14 0.19%	0 0.00%	0.00 0.00%	0 0.00%	0.00 0.00%	121 4.56%	23,998,332.36 4.89%
90 - 119	84 3.17%	16,382,120.33 3.34%	6 0.23%	942,645.19 0.19%	5 0.19%	866,049.73 0.18%	0 0.00%	0.00 0.00%	95 3.58%	18,190,815.25 3.70%
120 - 149	96 3.62%	17,159,473.49 3.49%	2 0.08%	169,652.90 0.03%	2 0.08%	564,439.77 0.11%	0 0.00%	0.00 0.00%	100 3.77%	17,893,566.16 3.64%
150 - 179	68 2.56%	13,510,126.35 2.75%	5 0.19%	604,355.19 0.12%	17 0.64%	2,954,258.93 0.60%	0 0.00%	0.00 0.00%	90 3.39%	17,068,740.47 3.48%
180 - 269	207 7.80%	43,291,753.96 8.82%	8 0.30%	1,273,010.74 0.26%	20 0.75%	2,954,120.45 0.60%	2 0.08%	164,153.68 0.03%	237 8.93%	47,683,038.83 9.71%
270 - 359	180 6.78%	36,468,819.32 7.43%	7 0.26%	1,443,768.40 0.29%	41 1.54%	7,533,251.56 1.53%	3 0.11%	494,070.42 0.10%	231 8.70%	45,939,909.70 9.36%
360+	217 8.18%	44,565,976.38 9.08%	21 0.79%	3,410,292.62 0.69%	251 9.46%	49,578,228.98 10.10%	49 1.85%	8,225,492.81 1.68%	538 20.27%	105,779,990.79 21.54%
Total	1101 41.48%	217,823,754.33 44.37%	57 2.15%	9,211,944.12 1.88%	336 12.66%	64,450,349.42 13.13%	54 2.03%	8,883,716.91 1.81%	1548 58.33%	300,369,764.78 61.18%

101 Barclay St., 4 West
New York, NY 10286

Officer: Matthew Sabino
212-815-3093

Associate: Steve Chrysanthasis
212-815-8318

CWABS, Inc.

CWABS Asset-Backed Certificates Trust 2007-01

Series 2007-01

Group 1 - Current Delinquency Information (continued)

Days	Delinquency		Bankruptcy		Foreclosure		REO		Total	
	#	Balance	#	Balance	#	Balance	#	Balance	#	Balance
30+	1101 41.48%	217,823,754.33 44.37%	57 2.15%	9,211,944.12 1.88%	336 12.66%	64,450,349.42 13.13%	54 2.03%	8,883,716.91 1.81%	1548 58.33%	300,369,764.78 61.18%
60+	969 36.51%	194,450,994.05 39.60%	53 2.00%	8,769,333.18 1.79%	336 12.66%	64,450,349.42 13.13%	54 2.03%	8,883,716.91 1.81%	1412 53.20%	276,554,393.56 56.33%
90+	852 32.10%	171,378,269.83 34.91%	49 1.85%	7,843,725.04 1.60%	336 12.66%	64,450,349.42 13.13%	54 2.03%	8,883,716.91 1.81%	1291 48.64%	252,556,061.20 51.44%
120+	768 28.94%	154,996,149.50 31.57%	43 1.62%	6,901,079.85 1.41%	331 12.47%	63,584,299.69 12.95%	54 2.03%	8,883,716.91 1.81%	1196 45.06%	234,365,245.95 47.73%
150+	672 25.32%	137,836,676.01 28.07%	41 1.54%	6,731,426.95 1.37%	329 12.40%	63,019,859.92 12.84%	54 2.03%	8,883,716.91 1.81%	1096 41.30%	216,471,679.79 44.09%
180+	604 22.76%	124,326,549.66 25.32%	36 1.36%	6,127,071.76 1.25%	312 11.76%	60,065,600.99 12.23%	54 2.03%	8,883,716.91 1.81%	1006 37.91%	199,402,939.32 40.61%
270+	397 14.96%	81,034,795.70 16.50%	28 1.06%	4,854,061.02 0.99%	292 11.00%	57,111,480.54 11.63%	52 1.96%	8,719,563.23 1.78%	769 28.98%	151,719,900.49 30.90%
360+	217 8.18%	44,565,976.38 9.08%	21 0.79%	3,410,292.62 0.69%	251 9.46%	49,578,228.98 10.10%	49 1.85%	8,225,492.81 1.68%	538 20.27%	105,779,990.79 21.54%

101 Barclay St., 4 West
New York, NY 10286

Officer: Matthew Sabino
212-815-3093

Associate: Steve Chrysanthasis
212-815-8318

CWABS, Inc.

CWABS Asset-Backed Certificates Trust 2007-01

Series 2007-01

Group 2 - Current Delinquency Information

Days	Delinquency		Bankruptcy		Foreclosure		REO		Total	
	#	Balance	#	Balance	#	Balance	#	Balance	#	Balance
Current			0 0.00%	0.00 0.00%	0 0.00%	0.00 0.00%	0 0.00%	0.00 0.00%	0 0.00%	0.00 0.00%
30 - 59	182 4.21%	39,578,565.00 3.91%	7 0.16%	1,595,205.82 0.16%	0 0.00%	0.00 0.00%	0 0.00%	0.00 0.00%	189 4.37%	41,173,770.82 4.07%
60 - 89	147 3.40%	33,421,239.45 3.30%	4 0.09%	746,157.83 0.07%	0 0.00%	0.00 0.00%	0 0.00%	0.00 0.00%	151 3.49%	34,167,397.28 3.38%
90 - 119	120 2.77%	27,763,447.12 2.74%	3 0.07%	901,627.10 0.09%	6 0.14%	729,395.59 0.07%	0 0.00%	0.00 0.00%	129 2.98%	29,394,469.81 2.90%
120 - 149	119 2.75%	30,034,346.60 2.97%	5 0.12%	1,036,124.43 0.10%	8 0.18%	1,119,837.68 0.11%	0 0.00%	0.00 0.00%	132 3.05%	32,190,308.71 3.18%
150 - 179	120 2.77%	26,660,530.70 2.63%	9 0.21%	1,462,062.99 0.14%	23 0.53%	5,629,546.52 0.56%	0 0.00%	0.00 0.00%	152 3.51%	33,752,140.21 3.34%
180 - 269	356 8.23%	99,148,753.07 9.80%	13 0.30%	2,713,429.59 0.27%	55 1.27%	9,772,318.59 0.97%	2 0.05%	496,507.57 0.05%	426 9.85%	112,131,008.82 11.08%
270 - 359	303 7.01%	79,425,317.98 7.85%	11 0.25%	2,011,064.62 0.20%	57 1.32%	13,839,534.44 1.37%	5 0.12%	705,128.44 0.07%	376 8.69%	95,981,045.48 9.49%
360+	370 8.55%	100,405,910.13 9.92%	42 0.97%	9,745,661.05 0.96%	571 13.20%	150,969,749.71 14.92%	91 2.10%	23,220,182.60 2.29%	1074 24.83%	284,341,503.49 28.10%
Total	1717 39.70%	436,438,110.05 43.13%	94 2.17%	20,211,333.43 2.00%	720 16.65%	182,060,382.53 17.99%	98 2.27%	24,421,818.61 2.41%	2629 60.79%	663,131,644.62 65.53%

101 Barclay St., 4 West
New York, NY 10286

Officer: Matthew Sabino
212-815-3093

Associate: Steve Chrysanthasis
212-815-8318

CWABS, Inc.

CWABS Asset-Backed Certificates Trust 2007-01

Series 2007-01

Group 2 - Current Delinquency Information (continued)

Days	Delinquency		Bankruptcy		Foreclosure		REO		Total	
	#	Balance	#	Balance	#	Balance	#	Balance	#	Balance
30+	1717 39.70%	436,438,110.05 43.13%	94 2.17%	20,211,333.43 2.00%	720 16.65%	182,060,382.53 17.99%	98 2.27%	24,421,818.61 2.41%	2629 60.79%	663,131,644.62 65.53%
60+	1535 35.49%	396,859,545.05 39.22%	87 2.01%	18,616,127.61 1.84%	720 16.65%	182,060,382.53 17.99%	98 2.27%	24,421,818.61 2.41%	2440 56.42%	621,957,873.80 61.46%
90+	1388 32.09%	363,438,305.60 35.92%	83 1.92%	17,869,969.78 1.77%	720 16.65%	182,060,382.53 17.99%	98 2.27%	24,421,818.61 2.41%	2289 52.92%	587,790,476.52 58.09%
120+	1268 29.32%	335,674,858.48 33.17%	80 1.85%	16,968,342.68 1.68%	714 16.51%	181,330,986.94 17.92%	98 2.27%	24,421,818.61 2.41%	2160 49.94%	558,396,006.71 55.18%
150+	1149 26.57%	305,640,511.88 30.20%	75 1.73%	15,932,218.25 1.57%	706 16.32%	180,211,149.26 17.81%	98 2.27%	24,421,818.61 2.41%	2028 46.89%	526,205,698.00 52.00%
180+	1029 23.79%	278,979,981.18 27.57%	66 1.53%	14,470,155.26 1.43%	683 15.79%	174,581,602.74 17.25%	98 2.27%	24,421,818.61 2.41%	1876 43.38%	492,453,557.79 48.67%
270+	673 15.56%	179,831,228.11 17.77%	53 1.23%	11,756,725.67 1.16%	628 14.52%	164,809,284.15 16.29%	96 2.22%	23,925,311.04 2.36%	1450 33.53%	380,322,548.97 37.58%
360+	370 8.55%	100,405,910.13 9.92%	42 0.97%	9,745,661.05 0.96%	571 13.20%	150,969,749.71 14.92%	91 2.10%	23,220,182.60 2.29%	1074 24.83%	284,341,503.49 28.10%

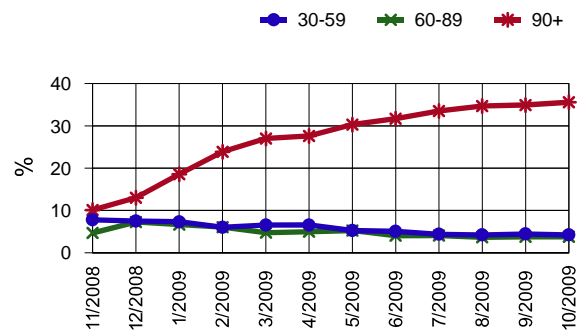
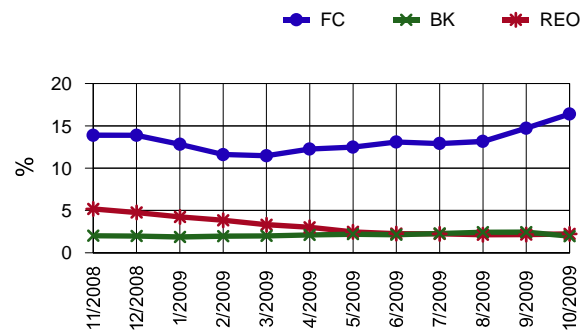
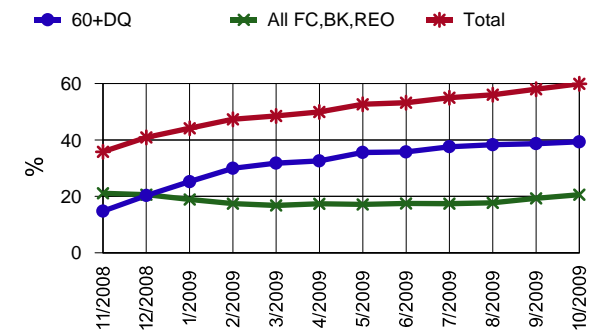
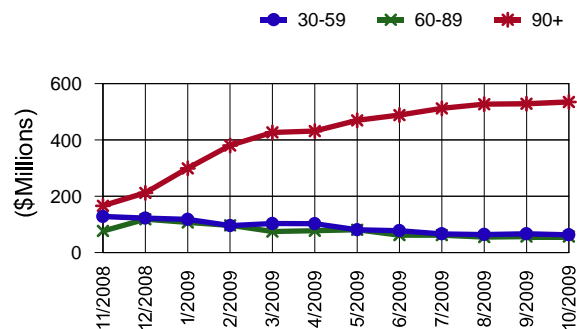
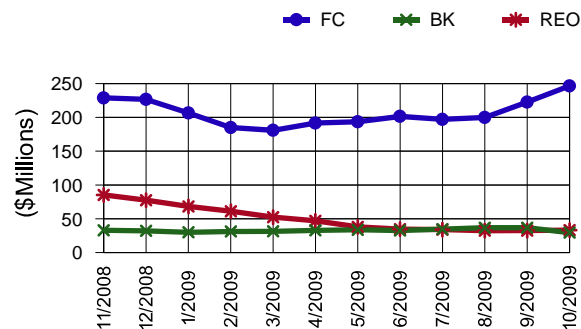
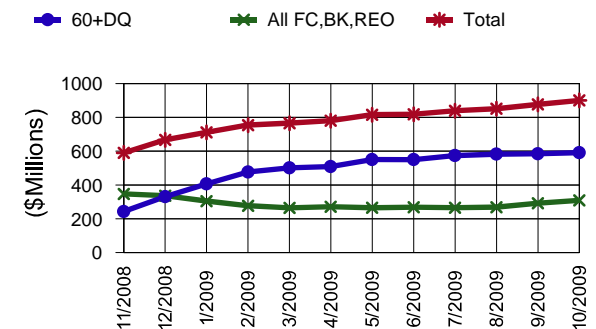
Officer: Matthew Sabino
212-815-3093
Associate: Steve Chrysanthasis
212-815-8318**CWABS, Inc.**
CWABS Asset-Backed Certificates Trust 2007-01
Series 2007-01**All Groups Delinquency Trends****Delinquency Percentage****FC, BK, REO Percentage****Total Percentage****Delinquency Balances****FC, BK, REO Balances****Total Balances**

101 Barclay St., 4 West
New York, NY 10286

Officer: Matthew Sabino
212-815-3093
Associate: Steve Chrysanthasis
212-815-8318

CWABS, Inc.

CWABS Asset-Backed Certificates Trust 2007-01

Series 2007-01

Group 1 Delinquency Trends

Delinquency Percentage

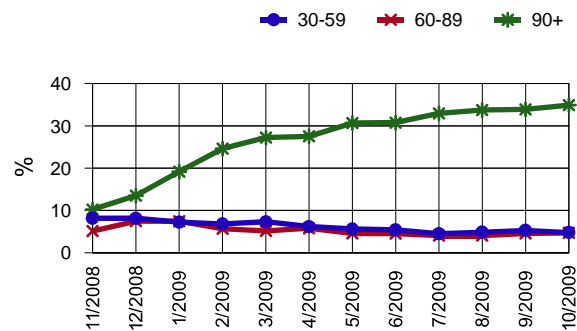

FC, BK, REO Percentage

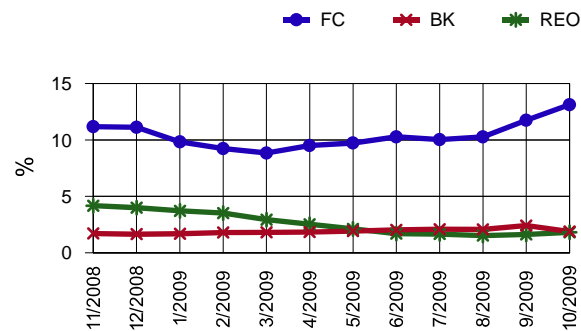

Total Percentage

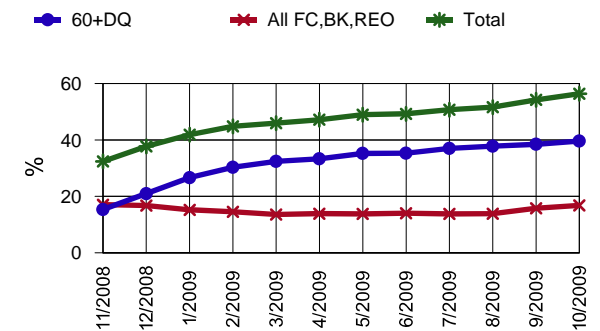

Delinquency Balances

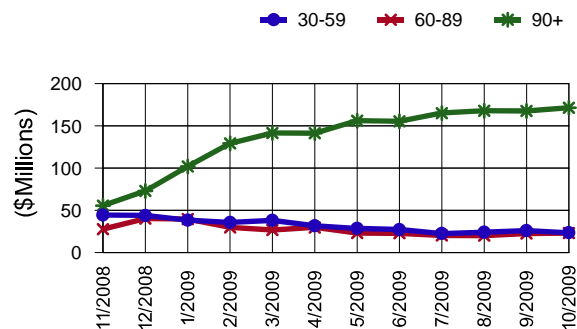

FC, BK, REO Balances

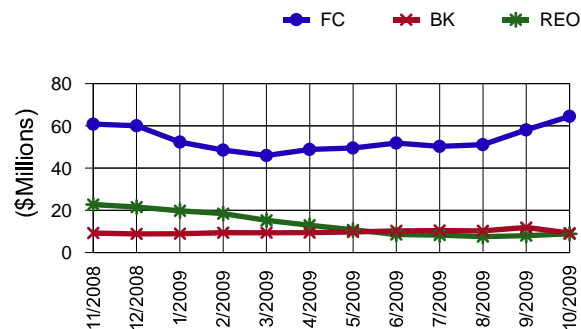

Total Balances

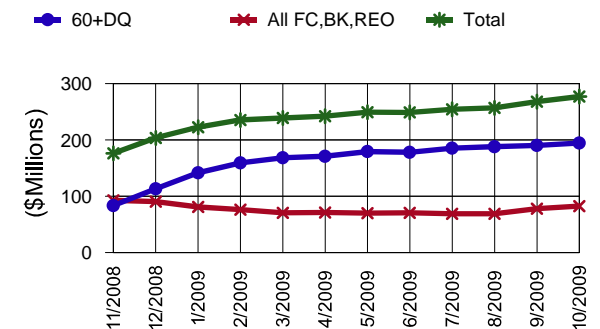

101 Barclay St., 4 West
New York, NY 10286

Officer: Matthew Sabino
212-815-3093
Associate: Steve Chrysanthasis
212-815-8318

CWABS, Inc.

CWABS Asset-Backed Certificates Trust 2007-01

Series 2007-01

Group 2 Delinquency Trends

Delinquency Percentage

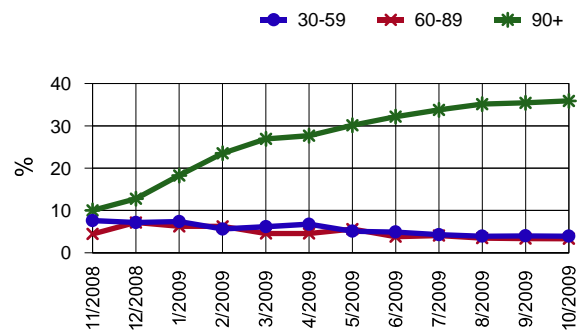

FC, BK, REO Percentage

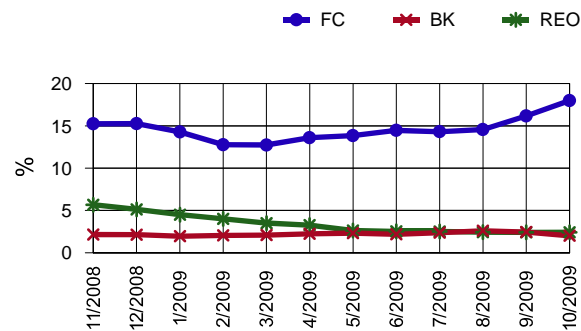

Total Percentage

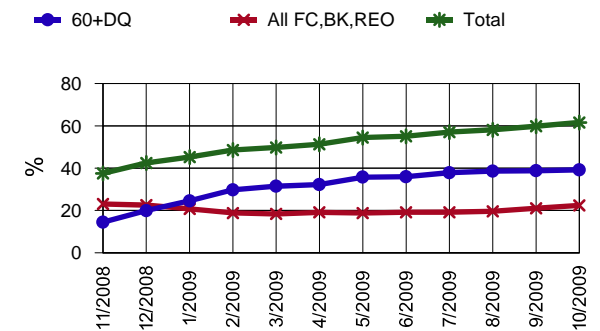

Delinquency Balances

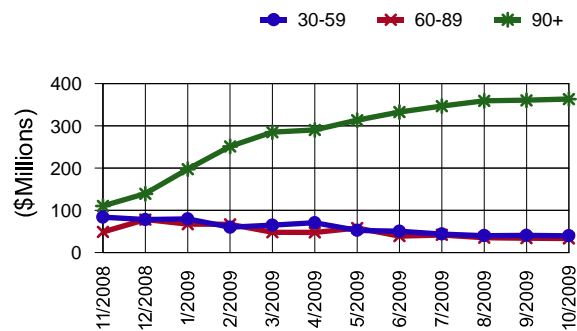

FC, BK, REO Balances

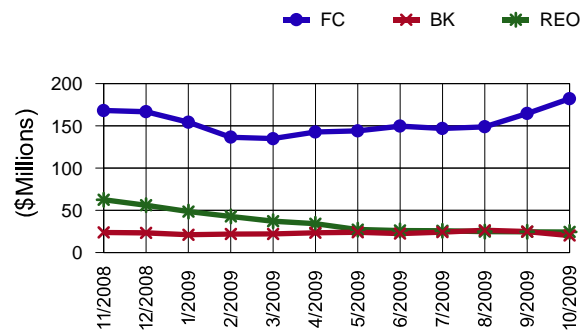

Total Balances

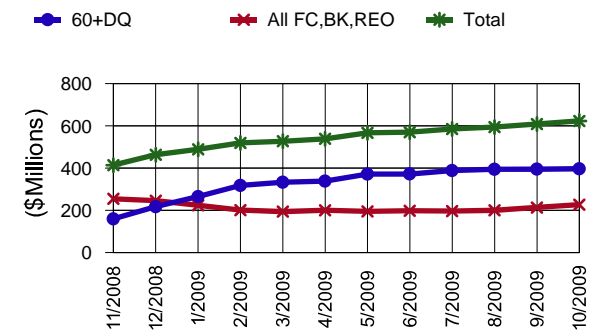

101 Barclay St., 4 West
New York, NY 10286

Officer: Matthew Sabino
212-815-3093
Associate: Steve Chrysanthasis
212-815-8318

CWABS, Inc.

CWABS Asset-Backed Certificates Trust 2007-01

Series 2007-01

All Groups - Historical Delinquency Information

Loan Status	10/25/2009		9/25/2009		8/25/2009		7/25/2009		6/25/2009		5/25/2009	
	#	Balance	#	Balance	#	Balance	#	Balance	#	Balance	#	Balance
30 - 59	314 4.50%	62,951,325.28 4.19%	322 4.59%	66,575,884.05 4.40%	303 4.30%	63,939,838.91 4.21%	313 4.41%	66,335,461.77 4.34%	367 5.13%	77,745,676.91 5.05%	365 5.07%	81,227,765.65 5.24%
60 - 89	264 3.78%	56,493,963.67 3.76%	265 3.77%	56,564,579.96 3.74%	257 3.64%	55,214,923.94 3.63%	287 4.05%	62,005,752.27 4.06%	282 3.94%	61,821,741.72 4.02%	336 4.67%	81,215,930.69 5.24%
90 - 119	204 2.92%	44,145,567.45 2.94%	225 3.20%	48,025,013.19 3.18%	259 3.67%	54,946,143.32 3.62%	251 3.54%	56,804,706.17 3.72%	289 4.04%	70,718,869.68 4.60%	280 3.89%	65,404,070.71 4.22%
120 - 149	215 3.08%	47,193,820.09 3.14%	212 3.02%	46,268,685.28 3.06%	231 3.28%	53,622,935.72 3.53%	258 3.64%	62,238,561.94 4.08%	257 3.59%	61,118,432.13 3.97%	236 3.28%	53,551,515.78 3.46%
150 - 179	188 2.69%	40,170,657.05 2.67%	209 2.98%	49,628,140.93 3.28%	233 3.30%	55,114,557.12 3.63%	234 3.30%	56,548,989.50 3.70%	207 2.89%	45,273,749.04 2.94%	282 3.92%	66,523,661.69 4.30%
180 - 269	563 8.07%	142,440,507.03 9.48%	544 7.75%	133,937,333.44 8.86%	600 8.51%	144,424,020.92 9.51%	657 9.26%	154,489,332.85 10.12%	701 9.80%	166,512,303.75 10.82%	675 9.37%	158,902,105.79 10.26%
270 - 359	483 6.92%	115,894,137.30 7.71%	529 7.53%	131,453,775.71 8.69%	496 7.03%	120,901,133.98 7.96%	450 6.35%	105,857,202.70 6.93%	369 5.16%	85,523,758.81 5.56%	295 4.10%	70,349,225.54 4.54%
360+	587 8.41%	144,971,886.51 9.65%	484 6.89%	118,998,131.10 7.87%	408 5.79%	98,049,003.44 6.45%	312 4.40%	76,047,253.87 4.98%	240 3.36%	58,996,949.89 3.83%	231 3.21%	54,821,380.39 3.54%
Total Delinquent Loans	2818 40.38%	654,261,864.38 43.53%	2790 39.74%	651,451,543.66 43.09%	2787 39.53%	646,212,557.35 42.54%	2762 38.95%	640,327,261.07 41.93%	2712 37.92%	627,711,481.93 40.80%	2700 37.49%	631,995,656.24 40.80%

101 Barclay St., 4 West
New York, NY 10286

Officer: Matthew Sabino
212-815-3093

Associate: Steve Chrysanthasis
212-815-8318

CWABS, Inc.

CWABS Asset-Backed Certificates Trust 2007-01

Series 2007-01

All Groups - Historical Delinquency Information (Continued)

Loan Status	10/25/2009		9/25/2009		8/25/2009		7/25/2009		6/25/2009		5/25/2009	
	#	Balance	#	Balance	#	Balance	#	Balance	#	Balance	#	Balance
Total Bankruptcies	151 2.16%	29,423,277.55 1.96%	187 2.66%	36,736,598.45 2.43%	187 2.65%	36,782,648.56 2.42%	179 2.52%	34,649,785.99 2.27%	167 2.34%	32,706,721.37 2.13%	165 2.29%	33,835,574.39 2.18%
Total Foreclosures	1056 15.13%	246,510,731.95 16.40%	946 13.47%	222,677,813.70 14.73%	826 11.71%	199,889,889.23 13.16%	808 11.39%	197,099,956.31 12.91%	830 11.61%	201,457,049.16 13.09%	789 10.96%	193,504,448.90 12.49%
Total REOs	152 2.18%	33,305,535.52 2.22%	143 2.04%	32,512,878.41 2.15%	136 1.93%	32,358,133.48 2.13%	142 2.00%	34,048,502.41 2.23%	149 2.08%	34,599,486.30 2.25%	166 2.31%	38,048,610.46 2.46%
Total BK, FC & REO	1359 19.47%	309,239,545.02 20.58%	1276 18.17%	291,927,290.56 19.31%	1149 16.30%	269,030,671.27 17.71%	1129 15.92%	265,798,244.71 17.40%	1146 16.02%	268,763,256.83 17.47%	1120 15.55%	265,388,633.75 17.13%
Total Delinquent, Bankruptcy, Foreclosure and REO												
30+	4177 59.85%	963,501,409.40 64.11%	4066 57.91%	943,378,834.22 62.40%	3936 55.82%	915,243,228.62 60.24%	3891 54.86%	906,125,505.78 59.33%	3858 53.94%	896,474,738.76 58.26%	3820 53.05%	897,384,289.99 57.94%
60+	3852 55.19%	898,512,267.36 59.79%	3736 53.21%	874,910,060.65 57.87%	3624 51.40%	849,304,271.17 55.90%	3568 50.31%	838,290,392.53 54.89%	3484 48.71%	817,547,603.98 53.13%	3448 47.88%	815,178,713.23 52.63%
90+	3580 51.30%	840,346,537.72 55.92%	3461 49.29%	816,312,146.72 53.99%	3359 47.64%	792,860,892.76 52.19%	3266 46.05%	773,351,980.28 50.64%	3193 44.64%	754,589,745.36 49.04%	3106 43.13%	732,740,477.53 47.31%
120+	3356 48.09%	792,761,252.66 52.75%	3225 45.93%	766,134,614.29 50.67%	3082 43.71%	734,107,473.03 48.32%	3001 42.32%	714,305,993.00 46.77%	2895 40.48%	682,289,487.61 44.34%	2818 39.13%	665,442,574.94 42.96%
150+	3124 44.76%	742,677,377.79 49.42%	2975 42.37%	711,371,321.01 47.05%	2833 40.18%	677,364,286.67 44.59%	2729 38.48%	649,056,822.61 42.50%	2625 36.70%	618,137,748.42 40.17%	2566 35.63%	608,560,889.28 39.29%
180+	2882 41.30%	691,856,497.11 46.03%	2736 38.97%	657,168,200.88 43.47%	2585 36.66%	619,344,488.17 40.77%	2480 34.97%	590,064,908.70 38.64%	2404 33.61%	569,990,340.13 37.04%	2266 31.47%	539,246,926.35 34.82%
270+	2219 31.80%	532,042,449.46 35.40%	2106 30.00%	507,221,670.47 33.55%	1924 27.29%	463,560,317.82 30.51%	1763 24.86%	424,411,975.93 27.79%	1629 22.78%	390,197,946.65 25.36%	1519 21.09%	366,907,247.52 23.69%
360+	1612 23.10%	390,121,494.28 25.96%	1463 20.84%	354,543,298.38 23.45%	1343 19.05%	328,149,771.77 21.60%	1247 17.58%	306,119,648.11 20.04%	1170 16.36%	288,374,049.93 18.74%	1111 15.43%	275,031,216.17 17.76%

101 Barclay St., 4 West
New York, NY 10286

Officer: Matthew Sabino
212-815-3093
Associate: Steve Chrysanthasis
212-815-8318

CWABS, Inc.

CWABS Asset-Backed Certificates Trust 2007-01

Series 2007-01

Group 1 - Historical Delinquency Information

Loan Status	10/25/2009		9/25/2009		8/25/2009		7/25/2009		6/25/2009		5/25/2009	
	#	Balance	#	Balance	#	Balance	#	Balance	#	Balance	#	Balance
30 - 59	132 4.97%	23,372,760.28 4.76%	143 5.35%	26,025,949.51 5.26%	134 4.99%	24,092,678.89 4.84%	128 4.73%	22,498,562.52 4.49%	150 5.50%	27,286,525.38 5.41%	152 5.53%	28,597,288.08 5.62%
60 - 89	117 4.41%	23,072,724.22 4.70%	116 4.34%	22,508,983.30 4.55%	107 3.99%	20,124,278.30 4.05%	111 4.11%	20,243,784.65 4.04%	110 4.03%	22,726,162.75 4.50%	113 4.11%	23,129,850.72 4.54%
90 - 119	84 3.17%	16,382,120.33 3.34%	95 3.56%	16,957,821.71 3.43%	101 3.76%	18,308,190.57 3.68%	85 3.14%	17,761,515.02 3.54%	102 3.74%	20,323,293.21 4.03%	115 4.18%	23,700,574.03 4.66%
120 - 149	96 3.62%	17,159,473.49 3.49%	85 3.18%	16,927,180.74 3.42%	80 2.98%	17,024,984.60 3.42%	96 3.55%	19,013,579.61 3.79%	107 3.92%	21,981,574.53 4.36%	98 3.56%	19,487,204.29 3.83%
150 - 179	68 2.56%	13,510,126.35 2.75%	71 2.66%	15,202,679.80 3.07%	83 3.09%	16,311,289.68 3.28%	98 3.62%	20,242,390.97 4.04%	87 3.19%	16,989,547.96 3.37%	96 3.49%	18,674,850.63 3.67%
180 - 269	207 7.80%	43,291,753.96 8.82%	212 7.94%	43,916,267.38 8.88%	239 8.90%	48,494,361.44 9.75%	256 9.47%	50,881,363.87 10.15%	262 9.60%	51,035,202.35 10.11%	271 9.86%	54,206,228.68 10.65%
270 - 359	180 6.78%	36,468,819.32 7.43%	184 6.89%	37,102,928.72 7.50%	177 6.59%	36,006,745.68 7.24%	175 6.47%	34,961,996.18 6.98%	142 5.21%	28,252,132.17 5.60%	113 4.11%	23,597,673.55 4.64%
360+	217 8.18%	44,565,976.38 9.08%	179 6.70%	37,521,222.40 7.59%	155 5.77%	31,777,070.24 6.39%	110 4.07%	22,311,842.21 4.45%	83 3.04%	16,790,203.71 3.33%	84 3.06%	16,481,038.03 3.24%
Total Delinquent Loans	1101 41.48%	217,823,754.33 44.37%	1085 40.62%	216,163,033.56 43.72%	1076 40.07%	212,139,599.40 42.64%	1059 39.16%	207,915,035.03 41.48%	1043 38.23%	205,384,642.06 40.70%	1042 37.90%	207,874,708.01 40.84%

101 Barclay St., 4 West
New York, NY 10286

Officer: Matthew Sabino
212-815-3093

Associate: Steve Chrysanthasis
212-815-8318

CWABS, Inc.

CWABS Asset-Backed Certificates Trust 2007-01

Series 2007-01

Group 1 - Historical Delinquency Information (continued)

Loan Status	10/25/2009		9/25/2009		8/25/2009		7/25/2009		6/25/2009		5/25/2009	
	#	Balance	#	Balance	#	Balance	#	Balance	#	Balance	#	Balance
Total Bankruptcies	57 2.15%	9,211,944.12 1.88%	75 2.81%	11,902,675.16 2.41%	69 2.57%	10,277,097.96 2.07%	68 2.51%	10,437,876.88 2.08%	65 2.38%	10,260,323.45 2.03%	61 2.22%	9,754,171.48 1.92%
Total Foreclosures	336 12.66%	64,450,349.42 13.13%	305 11.42%	58,082,512.34 11.75%	258 9.61%	51,092,545.83 10.27%	253 9.36%	50,277,425.20 10.03%	261 9.57%	51,866,856.51 10.28%	247 8.99%	49,514,891.51 9.73%
Total REOs	54 2.03%	8,883,716.91 1.81%	48 1.80%	8,017,757.30 1.62%	44 1.64%	7,532,008.43 1.51%	44 1.63%	8,269,884.71 1.65%	47 1.72%	8,536,337.22 1.69%	57 2.07%	10,773,110.88 2.12%
Total BK, FC & REO	447 16.84%	82,546,010.45 16.81%	428 16.02%	78,002,944.80 15.78%	371 13.82%	68,901,652.22 13.85%	365 13.50%	68,985,186.79 13.76%	373 13.67%	70,663,517.18 14.00%	365 13.28%	70,042,173.87 13.76%

Total Delinquent, Bankruptcy, Foreclosure and REO

30+	1548 58.33%	300,369,764.78 61.18%	1513 56.65%	294,165,978.36 59.49%	1447 53.89%	281,041,251.62 56.49%	1424 52.66%	276,900,221.82 55.25%	1416 51.91%	276,048,159.24 54.71%	1407 51.18%	277,916,881.88 54.60%
60+	1412 53.20%	276,554,393.56 56.33%	1366 51.14%	267,400,110.76 54.08%	1312 48.86%	256,839,111.34 51.63%	1293 47.82%	254,017,445.90 50.68%	1263 46.30%	248,256,399.52 49.20%	1253 45.58%	248,879,794.92 48.89%
90+	1291 48.64%	252,556,061.20 51.44%	1244 46.57%	243,821,282.11 49.31%	1201 44.73%	236,240,208.08 47.49%	1173 43.38%	232,207,724.10 46.33%	1150 42.16%	225,116,077.59 44.61%	1139 41.43%	225,579,593.03 44.31%
120+	1196 45.06%	234,365,245.95 47.73%	1146 42.91%	226,505,141.50 45.81%	1093 40.71%	216,449,490.51 43.51%	1084 40.09%	213,877,253.62 42.67%	1046 38.34%	204,568,486.87 40.54%	1022 37.18%	201,656,174.36 39.61%
150+	1096 41.30%	216,471,679.79 44.09%	1045 39.12%	206,703,355.73 41.80%	1007 37.50%	198,574,650.96 39.92%	984 36.39%	194,489,039.39 38.81%	935 34.27%	182,189,601.56 36.11%	918 33.39%	181,300,732.20 35.62%
180+	1006 37.91%	199,402,939.32 40.61%	965 36.13%	190,207,239.59 38.47%	921 34.30%	181,957,481.27 36.58%	884 32.69%	174,019,682.19 34.72%	844 30.94%	164,443,661.83 32.59%	814 29.61%	161,004,490.84 31.63%
270+	769 28.98%	151,719,900.49 30.90%	721 26.99%	141,847,457.11 28.69%	656 24.43%	129,438,358.59 26.02%	601 22.23%	118,269,426.83 23.60%	554 20.31%	108,111,402.18 21.43%	517 18.81%	101,953,332.52 20.03%
360+	538 20.27%	105,779,990.79 21.54%	490 18.35%	96,530,819.81 19.52%	446 16.61%	87,954,923.61 17.68%	403 14.90%	79,200,927.57 15.80%	374 13.71%	73,892,183.35 14.64%	353 12.84%	70,540,386.69 13.86%

101 Barclay St., 4 West
New York, NY 10286

Officer: Matthew Sabino
212-815-3093

Associate: Steve Chrysanthasis
212-815-8318

CWABS, Inc.

CWABS Asset-Backed Certificates Trust 2007-01

Series 2007-01

Group 2 - Historical Delinquency Information

Loan Status	10/25/2009		9/25/2009		8/25/2009		7/25/2009		6/25/2009		5/25/2009	
	#	Balance	#	Balance	#	Balance	#	Balance	#	Balance	#	Balance
30 - 59	182 4.21%	39,578,565.00 3.91%	179 4.11%	40,549,934.54 3.99%	169 3.87%	39,847,160.02 3.90%	185 4.22%	43,836,899.25 4.27%	217 4.91%	50,459,151.53 4.88%	213 4.78%	52,630,477.57 5.06%
60 - 89	147 3.40%	33,421,239.45 3.30%	149 3.43%	34,055,596.66 3.35%	150 3.44%	35,090,645.64 3.43%	176 4.01%	41,761,967.62 4.07%	172 3.89%	39,095,578.97 3.78%	223 5.01%	58,086,079.97 5.59%
90 - 119	120 2.77%	27,763,447.12 2.74%	130 2.99%	31,067,191.48 3.05%	158 3.62%	36,637,952.75 3.59%	166 3.78%	39,043,191.15 3.81%	187 4.23%	50,395,576.47 4.87%	165 3.71%	41,703,496.68 4.01%
120 - 149	119 2.75%	30,034,346.60 2.97%	127 2.92%	29,341,504.54 2.88%	151 3.46%	36,597,951.12 3.58%	162 3.69%	43,224,982.33 4.21%	150 3.39%	39,136,857.60 3.78%	138 3.10%	34,064,311.49 3.28%
150 - 179	120 2.77%	26,660,530.70 2.63%	138 3.17%	34,425,461.13 3.38%	150 3.44%	38,803,267.44 3.80%	136 3.10%	36,306,598.53 3.54%	120 2.71%	28,284,201.08 2.74%	186 4.18%	47,848,811.06 4.60%
180 - 269	356 8.23%	99,148,753.07 9.80%	332 7.63%	90,021,066.06 8.85%	361 8.27%	95,929,659.48 9.39%	401 9.14%	103,607,968.98 10.10%	439 9.92%	115,477,101.40 11.17%	404 9.07%	104,695,877.11 10.07%
270 - 359	303 7.01%	79,425,317.98 7.85%	345 7.93%	94,350,846.99 9.27%	319 7.31%	84,894,388.30 8.31%	275 6.27%	70,895,206.52 6.91%	227 5.13%	57,271,626.64 5.54%	182 4.09%	46,751,551.99 4.50%
360+	370 8.55%	100,405,910.13 9.92%	305 7.01%	81,476,908.70 8.01%	253 5.79%	66,271,933.20 6.49%	202 4.60%	53,735,411.66 5.24%	157 3.55%	42,206,746.18 4.08%	147 3.30%	38,340,342.36 3.69%
Total Delinquent Loans	1717 39.70%	436,438,110.05 43.13%	1705 39.20%	435,288,510.10 42.78%	1711 39.19%	434,072,957.95 42.48%	1703 38.81%	432,412,226.04 42.14%	1669 37.73%	422,326,839.87 40.84%	1658 37.24%	424,120,948.23 40.79%

101 Barclay St., 4 West
New York, NY 10286

Officer: Matthew Sabino
212-815-3093

Associate: Steve Chrysanthasis
212-815-8318

CWABS, Inc.

CWABS Asset-Backed Certificates Trust 2007-01

Series 2007-01

Group 2 - Historical Delinquency Information (continued)

Loan Status	10/25/2009		9/25/2009		8/25/2009		7/25/2009		6/25/2009		5/25/2009	
	#	Balance	#	Balance	#	Balance	#	Balance	#	Balance	#	Balance
Total Bankruptcies	94 2.17%	20,211,333.43 2.00%	112 2.57%	24,833,923.29 2.44%	118 2.70%	26,505,550.60 2.59%	111 2.53%	24,211,909.11 2.36%	102 2.31%	22,446,397.92 2.17%	104 2.34%	24,081,402.91 2.32%
Total Foreclosures	720 16.65%	182,060,382.53 17.99%	641 14.74%	164,595,301.36 16.18%	568 13.01%	148,797,343.40 14.56%	555 12.65%	146,822,531.11 14.31%	569 12.86%	149,590,192.65 14.47%	542 12.17%	143,989,557.39 13.85%
Total REOs	98 2.27%	24,421,818.61 2.41%	95 2.18%	24,495,121.11 2.41%	92 2.11%	24,826,125.05 2.43%	98 2.23%	25,778,617.70 2.51%	102 2.31%	26,063,149.08 2.52%	109 2.45%	27,275,499.58 2.62%
Total BK, FC & REO	912 21.09%	226,693,534.57 22.40%	848 19.49%	213,924,345.76 21.02%	778 17.82%	200,129,019.05 19.59%	764 17.41%	196,813,057.92 19.18%	773 17.47%	198,099,739.65 19.16%	755 16.96%	195,346,459.88 18.79%

Total Delinquent, Bankruptcy, Foreclosure and REO

30+	2629 60.79%	663,131,644.62 65.53%	2553 58.69%	649,212,855.86 63.81%	2489 57.01%	634,201,977.00 62.07%	2467 56.22%	629,225,283.96 61.32%	2442 55.20%	620,426,579.52 60.00%	2413 54.20%	619,467,408.11 59.58%
60+	2440 56.42%	621,957,873.80 61.46%	2370 54.48%	607,509,949.89 59.71%	2312 52.95%	592,465,159.83 57.98%	2275 51.85%	584,272,946.63 56.94%	2221 50.20%	569,291,204.46 55.05%	2195 49.30%	566,298,918.31 54.46%
90+	2289 52.92%	587,790,476.52 58.09%	2217 50.97%	572,490,864.61 56.27%	2158 49.43%	556,620,684.68 54.48%	2093 47.70%	541,144,256.18 52.74%	2043 46.18%	529,473,667.77 51.20%	1967 44.18%	507,160,884.50 48.78%
120+	2160 49.94%	558,396,006.71 55.18%	2079 47.79%	539,629,472.79 53.04%	1989 45.56%	517,657,982.52 50.66%	1917 43.69%	500,428,739.38 48.77%	1849 41.79%	477,721,000.74 46.20%	1796 40.34%	463,786,400.58 44.60%
150+	2028 46.89%	526,205,698.00 52.00%	1930 44.37%	504,667,965.28 49.60%	1826 41.82%	478,789,635.71 46.86%	1745 39.77%	454,567,783.22 44.30%	1690 38.20%	435,948,146.86 42.16%	1648 37.02%	427,260,157.08 41.09%
180+	1876 43.38%	492,453,557.79 48.67%	1771 40.71%	466,960,961.29 45.89%	1664 38.11%	437,387,006.90 42.81%	1596 36.37%	416,045,226.51 40.55%	1560 35.26%	405,546,678.30 39.22%	1452 32.61%	378,242,435.51 36.38%
270+	1450 33.53%	380,322,548.97 37.58%	1385 31.84%	365,374,213.36 35.91%	1268 29.04%	334,121,959.23 32.70%	1162 26.48%	306,142,549.10 29.84%	1075 24.30%	282,086,544.47 27.28%	1002 22.51%	264,953,915.00 25.48%
360+	1074 24.83%	284,341,503.49 28.10%	973 22.37%	258,012,478.57 25.36%	897 20.55%	240,194,848.16 23.51%	844 19.23%	226,918,720.54 22.12%	796 17.99%	214,481,866.58 20.74%	758 17.03%	204,490,829.48 19.67%

101 Barclay St., 4 West
New York, NY 10286

Officer: Matthew Sabino
212-815-3093
Associate: Steve Chrysanthasis
212-815-8318

CWABS, Inc.

CWABS Asset-Backed Certificates Trust 2007-01

Series 2007-01

Realized Loss Summary

	<u>Group I</u>	<u>Group II</u>	<u>Total</u>
Current Period Realized Losses	1,420,647.59	2,679,222.63	4,099,870.22
Cumulative Realized Losses	31,469,706.17	75,710,721.30	107,180,427.47
Total Liquidated Loan Balance	2,422,063.19	4,172,139.89	6,594,203.08
Total Liquidated Proceeds	1,001,415.60	1,492,917.26	2,494,332.86
Subsequent Recoveries	-366,912.55	-676,104.18	-1,043,016.73
MDR 1 Month	0.48985%	0.41004%	
MDR 6 Month	0.49804%	0.46164%	
MDR 12 Month	0.51628%	0.57870%	
CDR 1 Month	5.72242%	4.81105%	
CDR 6 Month	5.81541%	5.40114%	
CDR 12 Month	6.02240%	6.72761%	

CDR - Group 1

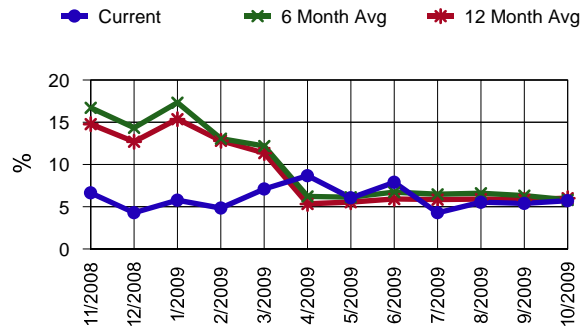

CDR - Group 2

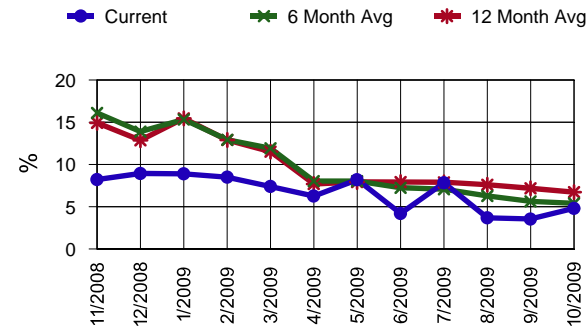

Realized Loss = Liquidated Loan Balance - Liquidated Proceeds

MDR (Monthly Default Rate) = Beginning Balance Liquidated Loan / Total Beginning Balance

CDR (Conditional Default Rate) = $1 - ((1 - \text{MDR})^{12})$

101 Barclay St., 4 West
 New York, NY 10286
 Officer: Matthew Sabino
 212-815-3093
 Associate: Steve Chrysanthasis
 212-815-8318

CWABS, Inc.
 CWABS Asset-Backed Certificates Trust 2007-01
 Series 2007-01

Realized Loss Summary (Continued)

Loss Severity - Current Month
 Loss Severity - 6 Month Average
 Loss Severity - 12 Month Average

<u>Group I</u>	<u>Group II</u>
58.65444%	64.21699%
67.09901%	72.94957%
69.53124%	65.90372%

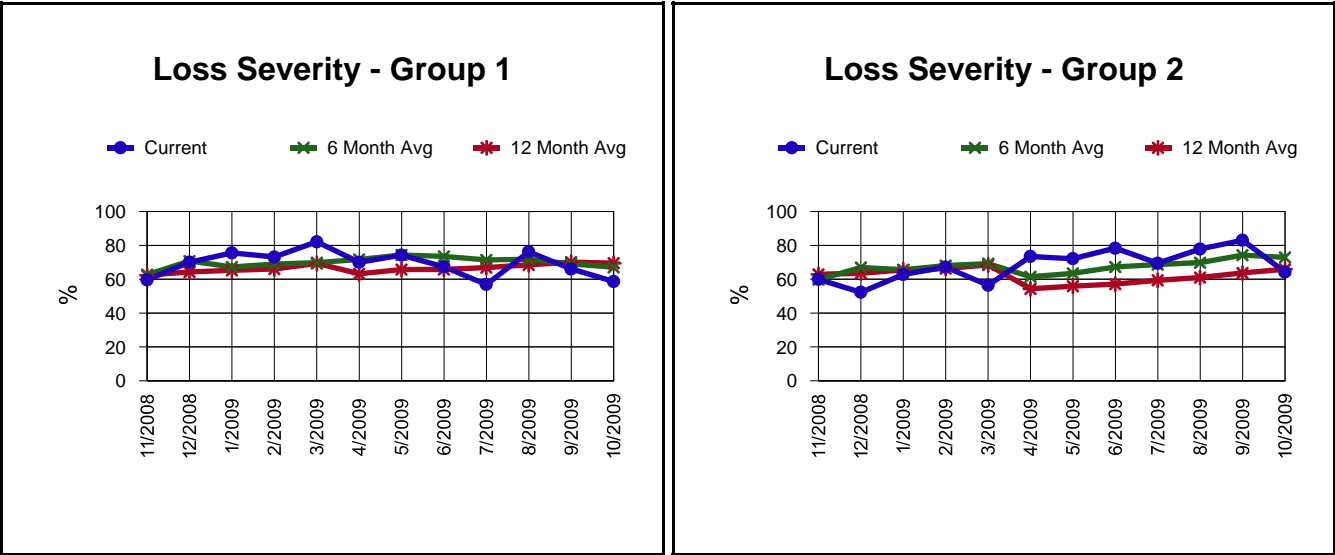

Loss Severity = Total Losses / Total Liquidated Balance

101 Barclay St., 4 West
New York, NY 10286

Officer: Matthew Sabino
212-815-3093
Associate: Steve Chrysanthasis
212-815-8318

CWABS, Inc.

CWABS Asset-Backed Certificates Trust 2007-01

Series 2007-01

Overcollateralization

Overcollateralization Details

OC Prior	1,511,935,425.52
OC Floor(1)	10,000,000.00
OC Target (2)	35,000,000.00
OC Deficiency	28,363,340.12
OC Reduction	0.00
OC Ending	6,636,659.88

- (1) OC Floor = .5% * Original Balance of Mortgage Loans and Pre-Funded Amount
 (2) Prior to Stepdown Date, 1.75% * Original Balance of Mortgage Loans and the Pre-Funded Amount
 (2) After Stepdown Date, the greater of 3.50% * Beginning Loan Balance and the OC Floor
 (2) After Stepdown Date and if Trigger Event is Fail, the Prior OC Target Amount

Application of Excess Cashflow

Excess Cashflow available after application of interest payments	4,724,321.27
Plus: OC Reduction Amount	0.00
Plus: Carryover Reserve Fund earnings	0.00
Less: Extra Principal Distribution Amount	4,724,321.27
Less: Unpaid Realized Loss Amount	0.00
Less: Interest Carryforward Amount	0.00
Less: Carryover Shortfalls Paid	0.00
Less: Transfer to Carryover Shortfall Reserve to replenish initial deposit	0.00
Remaining Excess Cashflow available to Residual Class	0.00

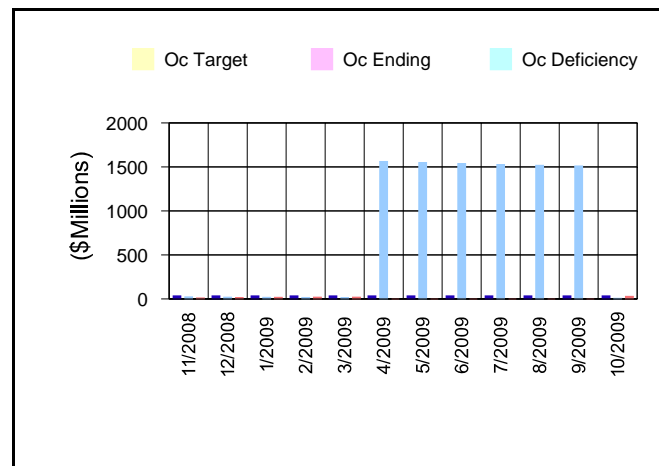

101 Barclay St., 4 West
New York, NY 10286

Officer: Matthew Sabino
212-815-3093
Associate: Steve Chrysanthasis
212-815-8318

CWABS, Inc.

CWABS Asset-Backed Certificates Trust 2007-01

Series 2007-01

Stepdown Date Details

Balance of Senior Notes (after application of Principal Remittance Amount)	1,126,985,900.98
Threshold Balance of Senior Notes to trigger Stepdown Date	888,212,859.60
Has the 3rd Anniversary Distribution Date occurred?	NO
Has the Balance of Senior Notes been reduced to zero?	NO

Has Stepdown Date been reached?	NO
--	-----------

Trigger Event Details

Delinquency Trigger Event

Current 60+ Delinquency Rate	59.78530%
Prior Months 60+ Delinquency Rate	57.86689%
Two Months Prior 60+ Delinquency Rate	<u>55.90343%</u>
Rolling Sixty-Day Delinquency Rate	0.00000%

Senior Enhancement Percentage (a)	25.20314%
Most Senior Class Target (b)	39.10000%
Specified Delinquency Rate Trigger (a * b)	0.00000%

Delinquency Trigger Event Result (1)	N/A
--------------------------------------	-----

Cumulative Loss Trigger Test

Cumulative Loss Percentage	0.00000%
Is Specified Cumulative Loss Percentage Applicable	NO
Specified Cumulative Loss Percentage	0.00000%

Cumulative Loss Trigger Event Result (1)	N/A
--	-----

Trigger Event Result (failure of either one of the above tests would cause Trigger Event)	N/A
--	------------

(1)The Delinquency and Loss Trigger Events are only applicable on or after the Stepdown Date

101 Barclay St., 4 West
New York, NY 10286

Officer: Matthew Sabino
212-815-3093

Associate: Steve Chrysanthasis
212-815-8318

CWABS, Inc.
CWABS Asset-Backed Certificates Trust 2007-01
Series 2007-01

Certificate Swap Contract Details
--

Swap Contract begins September 2007

Floating Rate Receipt	158,532.38
Fixed Rate Payment	3,289,540.36
Net Swap Payment Paid	3,131,007.99
Net Swap Payment Received	0.00
Net Swap Payment Received allocated to Trust	0.00
Swap Termination Fee	0.00
Seniors Libor Classes Current Interest and Interest Carry Forward Amounts	0.00
Subordinate Current Interest and Interest Carry Forward Amounts	0.00
Extra Principal Distribution to meet OD Deficiency	0.00
Net Carryover Amounts Paid	0.00
Senior Classes Unpaid Loss Amounts	0.00
Subordinate Classes Unpaid Loss Amounts	0.00
Total	0.00

Officer: Matthew Sabino
212-815-3093
Associate: Steve Chrysanthasis
212-815-8318

CWABS, Inc.

CWABS Asset-Backed Certificates Trust 2007-01

Series 2007-01

Credit Comeback Details			
	<u>Group I</u>	<u>Group II</u>	<u>Total</u>
Credit Comeback Excess Amount	1,329.32	3,667.61	4,996.93

101 Barclay St., 4 West
New York, NY 10286

Officer: Matthew Sabino
212-815-3093

Associate: Steve Chrysanthasis
212-815-8318

CWABS, Inc.

CWABS Asset-Backed Certificates Trust 2007-01

Series 2007-01

Net Rate Carryover Details

Net Rate Cap Details

Libor Rate	0.24625%
Group 1 Net Rate Cap	4.19006%
Group 2 Net Rate Cap	4.11791%
Subordinate Net Rate Cap	4.14437%

<u>Class</u>	<u>Beginning Balance</u>	<u>Interest Thereon</u>	<u>Current Period Amount</u>	<u>Amount Paid</u>	<u>Ending Amount</u>
1A	0.00	0.00	0.00	0.00	0.00
2A1	0.00	0.00	0.00	0.00	0.00
2A2	0.00	0.00	0.00	0.00	0.00
2A3	0.00	0.00	0.00	0.00	0.00
2A4	0.00	0.00	0.00	0.00	0.00
M1	0.00	0.00	0.00	0.00	0.00
M2	0.00	0.00	0.00	0.00	0.00
M3	0.00	0.00	0.00	0.00	0.00
M4	0.00	0.00	0.00	0.00	0.00
M5	0.00	0.00	0.00	0.00	0.00
M6	0.00	0.00	0.00	0.00	0.00
M7	0.00	0.00	0.00	0.00	0.00
M8	0.00	0.00	0.00	0.00	0.00
M9	0.00	0.00	0.00	0.00	0.00
B	0.00	0.00	0.00	0.00	0.00
Total	--	--	--	--	--

101 Barclay St., 4 West
New York, NY 10286

Officer: Matthew Sabino
212-815-3093

Associate: Steve Chrysanthasis
212-815-8318

CWABS, Inc.

CWABS Asset-Backed Certificates Trust 2007-01

Series 2007-01

Subordination				
<u>Credit Support</u>	<u>Original Bond Balance</u>	<u>Current Bond Balance</u>	<u>Original Support</u>	<u>Current Support</u>
Class Senior	1,591,000,100.00	1,122,261,579.71	408,999,900.00	380,636,659.88
Class Senior Percentage	79.550005%	74.673158%	20.449995%	25.326842%
Class M1	76,000,000.00	76,000,000.00	332,999,900.00	304,636,659.88
Class M1 Percentage	3.800000%	5.056896%	16.649995%	20.269946%
Class M2	69,000,000.00	69,000,000.00	263,999,900.00	235,636,659.88
Class M2 Percentage	3.450000%	4.591129%	13.199995%	15.678817%
Class M3	40,000,000.00	40,000,000.00	223,999,900.00	195,636,659.88
Class M3 Percentage	2.000000%	2.661524%	11.199995%	13.017293%
Class M4	38,000,000.00	38,000,000.00	185,999,900.00	157,636,659.88
Class M4 Percentage	1.900000%	2.528448%	9.299995%	10.488845%
Class M5	35,000,000.00	35,000,000.00	150,999,900.00	122,636,659.88
Class M5 Percentage	1.750000%	2.328834%	7.549995%	8.160011%
Class M6	31,000,000.00	31,000,000.00	119,999,900.00	91,636,659.88
Class M6 Percentage	1.550000%	2.062681%	5.999995%	6.097330%
Class M7	26,000,000.00	26,000,000.00	93,999,900.00	65,636,659.88
Class M7 Percentage	1.300000%	1.729991%	4.699995%	4.367339%
Class M8	15,000,000.00	15,000,000.00	78,999,900.00	50,636,659.88
Class M8 Percentage	0.750000%	0.998072%	3.949995%	3.369267%
Class M9	21,000,000.00	21,000,000.00	57,999,900.00	29,636,659.88
Class M9 Percentage	1.050000%	1.397300%	2.899995%	1.971967%
Class B	23,000,000.00	23,000,000.00	34,999,900.00	6,636,659.88
Class B Percentage	1.150000%	1.530376%	1.749995%	0.441591%

Officer: Matthew Sabino
212-815-3093
Associate: Steve Chrysanthasis
212-815-8318

CWABS, Inc.
CWABS Asset-Backed Certificates Trust 2007-01
Series 2007-01

Appendix of Loan Level Information

Appendix A - Realized Loss Details
Appendix B - Prepayment Loan Details
Appendix C - Bankruptcy Loan Details
Appendix D - Foreclosure Loan Details
Appendix E - REO Loan Details

**Additional Loan Level Information can be obtained at <https://gctinvestorreporting.bnymellon.com>

101 Barclay St., 4 West
New York, NY 10286

Officer: Matthew Sabino
212-815-3093
Associate: Steve Chrysanthasis
212-815-8318

CWABS, Inc.

CWABS Asset-Backed Certificates Trust 2007-01

Series 2007-01

Realized Loss Loan Level Details

<u>Loan ID</u>	<u>Liquidation Balance</u>	<u>Liquidation Proceeds</u>	<u>Realized Loss</u>	<u>Previous Status</u>	<u>Current Note Rate</u>	<u>Original Balance</u>	<u>Original LTV</u>	<u>State</u>
<u>Group I</u>								
148264850	145,200.00	120,535.96	24,664.04	REO	8.250	145,200.00	100.00%	CO
153936555	388,835.99	206,376.18	182,459.81	DEL	7.750	382,500.00	83.15%	CA
154672457	103,082.77	0.00	103,082.77	REO	8.630	105,000.00	87.50%	MA
155537196	288,000.00	152,443.38	135,556.62	DEL	8.125	288,000.00	90.00%	FL
155946101	83,186.67	18,211.56	64,975.11	REO	8.500	85,000.00	81.73%	CA
155971287	289,209.65	114,248.01	174,961.64	DEL	8.990	295,000.00	100.00%	CT
156015873	280,540.35	268,092.96	12,447.39	REO	7.625	284,050.00	95.64%	NY
156328775	92,034.80	15,856.88	76,177.92	REO	7.750	94,400.00	80.00%	MI
156478945	170,273.55	0.00	170,273.55	REO	10.100	171,000.00	90.00%	GA
156550172	103,874.31	0.00	103,874.31	REO	9.500	105,300.00	90.00%	OH
156706344	237,600.00	97,970.06	139,629.94	REO	6.650	237,600.00	100.00%	MN
156945003	240,225.10	7,680.61	232,544.49	REO	8.400	245,000.00	100.00%	GA
<u>Group II</u>								
147637156	276,317.20	87,568.42	188,748.78	REO	7.500	0.00	99.93%	CA
148438019	74,582.64	0.00	74,582.64	REO	8.875	0.00	68.18%	MI
152543176	637,852.15	401,257.42	236,594.73	DEL	7.125	657,000.00	93.86%	NY
154789085	448,403.71	82,120.34	366,283.37	REO	9.250	461,878.00	99.33%	MI
155168896	463,000.00	96,582.34	366,417.66	REO	7.875	463,000.00	84.95%	CA
155188020	319,923.33	160,789.53	159,133.80	DEL	8.000	320,000.00	100.00%	CA
155427155	261,900.11	101,598.29	160,301.82	REO	7.700	268,278.00	100.00%	GA
155602658	233,867.52	77,667.18	156,200.34	REO	10.400	237,405.00	95.00%	WI
155714859	490,351.73	58,062.16	432,289.57	REO	8.950	499,999.00	94.34%	CA
156199979	80,370.22	0.00	80,370.22	REO	9.850	81,000.00	90.00%	MI
156230345	205,225.22	195,628.33	9,596.89	REO	8.250	210,000.00	100.00%	NJ
156264704	185,728.34	36,014.48	149,713.86	FC	11.625	181,500.00	84.42%	AZ
156554263	193,713.00	176,365.34	17,347.66	DEL	7.875	193,713.00	100.00%	UT
156604710	212,000.00	19,263.43	192,736.57	REO	7.990	212,000.00	100.00%	NV
156653973	88,904.72	0.00	88,904.72	REO	10.650	90,000.00	75.00%	MI

101 Barclay St., 4 West
New York, NY 10286

Officer: Matthew Sabino
212-815-3093

Associate: Steve Chrysanthasis
212-815-8318

CWABS, Inc.

CWABS Asset-Backed Certificates Trust 2007-01

Series 2007-01

Prepayment Loan Details

	<u>Group I</u>	<u>Group II</u>	<u>Total</u>
Prepayment Penalties	0.00	25,345.83	25,345.83

<u>Loan ID</u>	<u>Balance</u>	<u>Paid Off Date</u>	<u>Penalty</u>	<u>State</u>	<u>Rate</u>	<u>Seasoning</u>	<u>Type</u>	<u>Original Loan Balance</u>
<u><i>Group I</i></u>								
147389293	225,131.65	09/30/09	0.00	UT	8.400	35	Paid in Full	230,257.53
154752226	176,143.19	09/30/09	0.00	NJ	7.000	33	Paid in Full	199,900.00
155198528	108,663.39	10/01/09	0.00	SC	8.000	34	Paid in Full	110,800.00
155971615	298,191.66	10/05/09	0.00	CT	7.875	34	Paid in Full	302,000.00
156262434	55,983.39	09/21/09	0.00	MI	9.500	34	Paid in Full	57,000.00
<u><i>Group II</i></u>								
147525446	125,921.02	09/28/09	7,050.00	PA	6.990	33	Paid in Full	141,000.00
148053944	167,214.11	10/05/09	8,470.00	WA	7.000	33	Paid in Full	0.00
148525830	124,894.28	09/30/09	0.00	UT	9.125	34	Paid in Full	0.00
148898272	56,885.37	10/06/09	0.00	TX	8.750	33	Paid in Full	0.00
154798391	60,654.16	10/01/09	2,546.53	UT	10.500	34	Paid in Full	61,699.00
155653080	96,461.14	09/30/09	2,198.63	ID	5.750	34	Paid in Full	100,100.00
155854132	173,217.21	09/17/09	5,080.67	CO	7.375	34	Paid in Full	178,000.00
155978596	98,366.63	09/28/09	0.00	KS	10.350	34	Paid in Full	99,900.00
158404866	251,886.25	10/02/09	0.00	NC	7.125	33	Paid in Full	0.00
6848848	1,109.10	10/15/09	0.00	TX	10.750	360	Paid in Full	24,142.48

101 Barclay St., 4 West
New York, NY 10286

Officer: Matthew Sabino
212-815-3093

Associate: Steve Chrysanthasis
212-815-8318

CWABS, Inc.

CWABS Asset-Backed Certificates Trust 2007-01

Series 2007-01

Bankruptcy Loan Level Details

<u>Loan ID</u>	<u>Status</u>	<u>Month Added</u>	<u>Original Balance</u>	<u>Current Balance</u>	<u>Current Note Rate</u>	<u>Original LTV</u>	<u>State</u>	<u>Months Delinquent</u>
<i>Group I</i>								
158493365	New	10/2009	520,000.00	507,448.59	7.750	100.00%	NY	10
156033685	New	10/2009	140,250.00	143,443.28	5.250	85.00%	VA	2
155526945	New	10/2009	225,000.00	222,491.82	8.000	92.59%	OR	3
148678652	New	10/2009	60,364.89	67,222.35	8.700	100.00%	IN	2
New Total			945,614.89	940,606.04				
164186452	Existing	09/2009	269,500.00	266,994.23	8.200	70.00%	MA	4
159009182	Existing	09/2009	99,920.00	98,114.20	9.375	100.00%	MA	14
158539870	Existing	08/2008	77,552.50	75,901.90	8.450	100.00%	AL	16
156706104	Existing	09/2009	151,920.00	147,939.61	7.500	96.32%	NH	9
156630216	Existing	05/2008	173,731.25	172,459.99	9.400	95.00%	GA	11
156610474	Existing	09/2007	98,100.00	96,455.86	9.150	90.00%	AL	31
156564066	Existing	08/2009	199,750.00	195,507.82	8.750	85.00%	IL	3
156562577	Existing	09/2009	356,000.00	360,384.27	7.625	80.00%	CA	3
156507458	Existing	08/2009	93,100.00	94,997.13	9.125	95.00%	TN	6
156478049	Existing	02/2009	136,000.00	140,214.65	9.050	85.00%	FL	13
156430383	Existing	10/2008	79,800.00	78,669.17	10.650	95.00%	IL	8
156429503	Existing	09/2009	148,800.00	156,554.43	7.625	100.00%	OR	10
156405030	Existing	03/2009	109,520.00	106,877.36	8.050	100.00%	MS	5
156394270	Existing	09/2009	125,000.00	122,657.02	10.300	100.00%	GA	2
156333716	Existing	06/2009	237,000.00	230,424.65	7.500	68.10%	MO	8
156167466	Existing	09/2009	207,000.00	207,117.06	8.000	90.00%	AZ	4
156015841	Existing	08/2009	228,750.00	223,164.58	7.875	75.00%	NY	15
156012983	Existing	01/2008	152,100.00	148,718.45	8.500	90.00%	MD	19
156003086	Existing	07/2009	73,530.00	72,081.04	9.150	90.00%	TX	14
155978724	Existing	08/2009	225,000.00	222,837.32	8.350	90.00%	NV	7
155977795	Existing	08/2007	104,465.00	102,745.53	10.080	85.00%	MO	6
155971655	Existing	06/2009	116,000.00	116,884.77	8.150	80.00%	NY	11
155928391	Existing	06/2009	66,400.00	65,021.11	8.900	80.00%	TX	6
155927495	Existing	09/2009	126,000.00	147,224.23	7.875	90.00%	IL	3
155778788	Existing	07/2008	168,000.00	169,479.64	6.875	100.00%	GA	6
155735521	Existing	09/2008	63,750.00	62,668.09	9.750	85.00%	AL	17
155724174	Existing	05/2009	160,550.00	158,818.95	7.750	95.00%	TN	4
155685891	Existing	04/2009	334,800.00	328,024.47	9.000	80.00%	GA	19
155573555	Existing	11/2007	85,025.00	83,751.62	10.550	95.00%	TX	11
155224176	Existing	06/2009	292,500.00	302,864.09	8.250	90.00%	WA	16
155063046	Existing	09/2009	166,500.00	173,009.02	8.625	90.00%	OR	4
154963930	Existing	05/2009	229,600.00	229,351.80	7.925	100.00%	NV	20

101 Barclay St., 4 West
New York, NY 10286

Officer: Matthew Sabino
212-815-3093

Associate: Steve Chrysanthasis
212-815-8318

CWABS, Inc.

CWABS Asset-Backed Certificates Trust 2007-01

Series 2007-01

<u>Loan ID</u>	<u>Status</u>	<u>Month Added</u>	<u>Original Balance</u>	<u>Current Balance</u>	<u>Current Note Rate</u>	<u>Original LTV</u>	<u>State</u>	<u>Months Delinquent</u>
154869343	Existing	05/2009	139,200.00	135,939.88	8.000	100.00%	GA	23
154789222	Existing	09/2009	387,000.00	383,991.52	8.875	90.00%	NJ	29
154630624	Existing	10/2007	131,500.00	128,490.23	8.250	88.26%	MD	26
154013607	Existing	02/2009	137,000.00	135,455.14	7.625	85.63%	WI	7
153659448	Existing	09/2009	213,750.00	208,661.06	9.000	95.00%	VT	11
153566987	Existing	08/2009	176,000.00	173,358.28	6.750	100.00%	GA	14
153201958	Existing	01/2009	64,350.00	62,775.54	9.280	90.00%	AR	5
148902392	Existing	08/2009	122,971.28	121,653.80	8.700	100.00%	CO	15
148734115	Existing	07/2009	257,550.00	253,538.60	10.000	85.00%	FL	9
148543392	Existing	07/2009	174,800.00	172,111.78	8.900	95.00%	AR	6
148181272	Existing	06/2009	100,697.26	98,948.48	9.350	100.00%	OH	26
147710269	Existing	10/2007	86,000.00	84,775.63	10.800	100.00%	TN	4
147415224	Existing	11/2008	113,575.00	112,745.43	9.625	100.00%	UT	24
147415096	Existing	10/2008	196,130.34	198,007.94	7.875	90.00%	CO	10
147389133	Existing	07/2009	120,527.69	117,809.56	8.550	90.00%	AL	8
147087326	Existing	09/2009	206,240.00	202,099.94	8.896	75.00%	FL	26
146690716	Existing	06/2008	88,000.00	86,336.69	9.500	75.21%	MO	9
146671746	Existing	07/2009	112,000.00	109,288.29	8.375	80.00%	KY	2
139069607	Existing	04/2009	138,299.00	135,889.03	9.875	95.00%	TX	14
112790558	Existing	07/2009	53,502.62	51,930.30	7.250	74.48%	AL	4
104624123	Existing	09/2007	144,187.98	139,616.90	7.250	91.88%	MS	17
Exist Total			8,318,944.92	8,271,338.08				
Total			9,264,559.81	9,211,944.12				
<u>Group II</u>								
163947405	New	10/2009	0.00	221,825.00	8.625	95.00%	TN	16
157979675	New	10/2009	0.00	310,057.58	4.000	72.56%	OH	2
156745847	New	10/2009	152,800.00	149,719.84	8.875	100.00%	OH	10
156653413	New	10/2009	170,240.00	165,836.50	7.750	100.00%	TN	15
156428230	New	10/2009	305,600.00	305,299.98	7.875	100.00%	CA	16
155899401	New	10/2009	500,000.00	488,162.73	8.000	100.00%	GA	25
154621565	New	10/2009	55,200.00	62,082.86	11.500	80.00%	AR	2
154602899	New	10/2009	57,000.00	55,994.79	9.500	95.00%	MI	18
154353107	New	10/2009	145,600.00	150,317.54	6.875	95.00%	SD	4
154087003	New	10/2009	229,500.00	225,838.70	9.880	83.45%	FL	29
151938049	New	10/2009	72,000.00	70,730.30	9.680	90.00%	IL	2
New Total			1,687,940.00	2,205,865.82				
74055262	Existing	09/2009	0.00	279,316.94	8.650	90.00%	UT	8
158834747	Existing	07/2009	0.00	165,280.17	7.000	69.39%	AZ	17
158527134	Existing	07/2009	0.00	219,300.08	8.875	85.00%	FL	24
158266056	Existing	10/2008	0.00	145,681.08	9.000	64.01%	VA	18
158213380	Existing	05/2008	0.00	323,890.93	7.625	80.00%	MA	19

101 Barclay St., 4 West
New York, NY 10286

Officer: Matthew Sabino
212-815-3093

Associate: Steve Chrysanthasis
212-815-8318

CWABS, Inc.

CWABS Asset-Backed Certificates Trust 2007-01

Series 2007-01

<u>Loan ID</u>	<u>Status</u>	<u>Month Added</u>	<u>Original Balance</u>	<u>Current Balance</u>	<u>Current Note Rate</u>	<u>Original LTV</u>	<u>State</u>	<u>Months Delinquent</u>
157947533	Existing	08/2009	0.00	114,750.00	7.600	85.00%	GA	14
157823667	Existing	08/2009	0.00	314,805.86	7.625	89.21%	ID	17
157743579	Existing	05/2008	0.00	337,010.33	8.400	100.00%	HI	27
157702485	Existing	07/2009	0.00	334,448.25	8.300	90.00%	IL	21
157372565	Existing	06/2008	156,082.00	152,324.68	7.950	90.00%	TX	8
157004194	Existing	03/2008	148,000.00	147,903.46	7.800	100.00%	MO	17
156975463	Existing	09/2009	116,704.00	114,125.47	8.400	100.00%	TX	18
156864202	Existing	08/2009	392,000.00	391,673.48	7.875	100.00%	FL	19
156763901	Existing	10/2008	380,000.00	380,000.00	7.875	100.00%	CA	23
156737600	Existing	11/2008	121,500.00	119,406.35	9.850	84.97%	LA	16
156707200	Existing	07/2009	125,520.00	122,392.09	8.000	100.00%	MA	13
156706352	Existing	07/2009	258,300.00	256,935.58	10.180	90.00%	IL	4
156653357	Existing	05/2008	355,640.00	350,372.89	10.430	100.00%	IL	19
156653293	Existing	08/2009	95,200.00	105,388.71	9.200	85.00%	TN	5
156630080	Existing	08/2009	159,504.00	176,180.69	5.750	100.00%	GA	6
156629248	Existing	03/2009	276,720.00	289,051.89	8.200	100.00%	MD	21
156611730	Existing	04/2009	78,850.00	77,094.72	8.550	95.00%	TN	12
156473648	Existing	04/2009	84,720.00	82,624.38	7.950	100.00%	TX	3
156429295	Existing	05/2009	98,025.00	95,665.28	7.950	87.52%	SD	5
156317829	Existing	07/2009	324,000.00	315,037.62	7.625	100.00%	NY	17
156307825	Existing	05/2008	96,000.00	112,171.38	9.375	100.00%	AL	23
156306541	Existing	09/2008	423,000.00	423,000.00	8.375	90.00%	CA	12
156061174	Existing	09/2007	188,000.00	183,477.67	8.125	100.00%	MS	6
156028476	Existing	08/2009	500,000.00	494,373.98	7.125	91.74%	NY	4
155980373	Existing	04/2009	228,000.00	224,262.44	10.100	95.00%	UT	6
155976459	Existing	06/2009	162,600.00	162,490.35	8.600	100.00%	AZ	19
155968028	Existing	11/2008	280,000.00	297,752.25	3.125	100.00%	FL	2
155953458	Existing	11/2008	63,750.00	67,505.22	10.550	85.00%	AL	15
155928471	Existing	09/2009	64,000.00	63,049.23	10.050	80.00%	TX	13
155909832	Existing	03/2009	165,000.00	163,183.74	8.250	56.12%	FL	11
155855006	Existing	05/2009	114,300.00	114,299.68	8.000	90.00%	WA	18
155843895	Existing	10/2007	75,600.00	74,454.11	9.950	84.94%	MO	6
155842558	Existing	10/2008	544,000.00	527,450.24	6.875	85.00%	CA	9
155799400	Existing	09/2009	448,000.00	469,720.24	6.250	97.41%	MD	3
155778700	Existing	04/2008	423,000.00	417,533.49	7.250	90.00%	AL	6
155748497	Existing	09/2009	200,000.00	198,962.10	8.000	95.01%	OR	12
155743525	Existing	05/2009	364,500.00	364,499.61	7.750	90.00%	CA	19
155735449	Existing	08/2009	102,000.00	100,135.76	9.375	85.00%	MS	6
155710299	Existing	01/2009	110,000.00	107,221.69	7.750	100.00%	NH	7
155655753	Existing	08/2009	360,700.00	360,481.26	6.500	81.06%	CA	10
155648601	Existing	10/2008	162,000.00	168,725.58	7.500	83.08%	AL	13
155536500	Existing	08/2009	624,000.00	620,896.96	7.875	100.00%	CA	2
155489331	Existing	09/2009	168,000.00	162,069.72	8.250	100.00%	NJ	23
155481430	Existing	08/2008	84,600.00	84,040.67	10.300	90.00%	KY	9
155426562	Existing	07/2009	810,000.00	802,569.50	8.375	90.00%	VA	30

101 Barclay St., 4 West
New York, NY 10286

Officer: Matthew Sabino
212-815-3093

Associate: Steve Chrysanthasis
212-815-8318

CWABS, Inc.

CWABS Asset-Backed Certificates Trust 2007-01

Series 2007-01

<u>Loan ID</u>	<u>Status</u>	<u>Month Added</u>	<u>Original Balance</u>	<u>Current Balance</u>	<u>Current Note Rate</u>	<u>Original LTV</u>	<u>State</u>	<u>Months Delinquent</u>
155208852	Existing	08/2009	430,000.00	419,652.57	9.125	94.92%	NJ	17
155190214	Existing	11/2008	403,632.00	403,632.00	6.500	90.00%	CA	13
155180869	Existing	11/2008	128,700.00	120,717.22	7.750	65.00%	FL	6
155063062	Existing	11/2007	50,600.00	49,822.82	10.250	72.29%	OK	6
154994615	Existing	12/2008	259,000.00	258,793.89	5.250	70.00%	CA	12
154879895	Existing	02/2008	184,500.00	184,267.47	8.875	85.81%	VA	7
154731250	Existing	06/2008	117,000.00	115,478.79	11.250	100.00%	IA	6
154676912	Existing	04/2008	85,000.00	83,810.96	10.875	83.91%	NC	7
154387340	Existing	05/2009	399,665.25	413,600.81	7.875	100.00%	GA	9
154114589	Existing	05/2007	59,500.00	58,810.01	11.625	85.00%	MS	7
153925156	Existing	09/2009	102,800.00	99,810.38	8.000	100.00%	PA	14
153902581	Existing	06/2008	76,000.00	74,929.73	10.875	96.20%	OH	11
153868584	Existing	08/2009	456,450.00	455,456.46	4.000	85.00%	CA	5
153475700	Existing	09/2009	283,050.00	283,050.00	8.125	85.00%	MD	7
153238197	Existing	11/2008	75,000.00	73,964.42	10.950	100.00%	PA	12
153094092	Existing	03/2009	112,500.00	111,874.73	10.250	90.00%	GA	2
152117452	Existing	09/2009	151,992.00	148,699.70	8.500	100.00%	FL	25
149250008	Existing	07/2009	0.00	170,573.84	9.350	85.00%	FL	23
148678852	Existing	07/2009	0.00	59,012.85	9.150	100.00%	FL	21
148525878	Existing	03/2009	0.00	79,103.42	9.875	95.00%	AL	12
148229926	Existing	05/2008	0.00	154,679.98	7.650	100.00%	MS	7
148066041	Existing	10/2007	0.00	64,905.84	10.100	100.00%	MI	3
147775877	Existing	11/2007	0.00	79,962.52	9.990	90.00%	MI	5
147589694	Existing	09/2009	119,250.00	117,577.75	10.700	90.00%	GA	24
147542160	Existing	07/2007	131,100.00	128,907.37	10.000	95.00%	TN	2
147505827	Existing	09/2008	0.00	121,811.14	8.500	77.54%	NC	2
147487281	Existing	05/2009	154,921.73	151,831.50	9.375	66.95%	GA	11
147415024	Existing	02/2009	478,738.36	469,185.17	8.625	100.00%	UT	23
147405119	Existing	12/2007	116,000.00	114,246.68	9.000	80.00%	TN	8
146640166	Existing	11/2008	97,000.00	93,395.73	6.950	64.67%	TN	14
146208947	Existing	05/2008	94,723.51	98,653.14	10.500	95.00%	MS	16
143233534	Existing	09/2009	0.00	270,609.46	3.250	100.00%	NV	7
134963468	Existing	05/2008	308,000.00	299,651.46	7.500	100.00%	FL	5
Exist Total			14,806,937.85	18,005,467.61				
Total			16,494,877.85	20,211,333.43				

101 Barclay St., 4 West
New York, NY 10286

Officer: Matthew Sabino
212-815-3093

Associate: Steve Chrysanthasis
212-815-8318

CWABS, Inc.

CWABS Asset-Backed Certificates Trust 2007-01

Series 2007-01

Foreclosure Loan Level Details

<u>Loan ID</u>	<u>Status</u>	<u>Month Added</u>	<u>Original Balance</u>	<u>Current Balance</u>	<u>Current Note Rate</u>	<u>Original LTV</u>	<u>State</u>	<u>Months Delinquent</u>
<i><u>Group I</u></i>								
159112112	New	10/2009	116,000.00	114,590.85	7.225	100.00%	MD	6
158938516	New	10/2009	236,000.00	233,002.47	7.375	80.00%	NH	12
158835587	New	10/2009	61,840.00	61,209.77	8.150	100.00%	KS	6
158826259	New	10/2009	115,200.00	115,200.00	8.000	90.00%	FL	12
158430488	New	10/2009	335,750.00	326,347.23	6.900	85.00%	MD	9
158150065	New	10/2009	190,400.00	206,631.99	6.500	85.00%	NV	8
157939942	New	10/2009	53,550.00	60,250.12	6.500	70.00%	PA	8
157739281	New	10/2009	276,000.00	268,240.41	7.625	100.00%	CA	15
157394983	New	10/2009	361,000.00	356,757.24	8.000	74.43%	FL	19
156968626	New	10/2009	140,892.71	137,348.41	7.375	87.04%	GA	6
156913254	New	10/2009	52,000.00	51,541.39	12.000	90.00%	IL	10
156748101	New	10/2009	172,800.00	169,322.42	8.700	100.00%	OR	16
156747533	New	10/2009	94,400.00	94,350.15	8.350	100.00%	MT	18
156747005	New	10/2009	192,000.00	191,875.41	8.600	100.00%	NV	15
156661905	New	10/2009	50,150.00	49,275.03	9.050	85.00%	LA	19
156554975	New	10/2009	67,050.00	66,172.74	11.100	90.00%	KS	12
156479505	New	10/2009	70,000.00	68,924.47	8.700	100.00%	NC	13
156428254	New	10/2009	375,000.00	364,047.44	7.200	80.99%	CA	12
156426526	New	10/2009	405,000.00	399,477.32	7.050	90.00%	CA	15
156404390	New	10/2009	174,000.00	171,758.75	9.750	100.00%	MO	15
156318845	New	10/2009	117,000.00	114,632.07	8.950	90.00%	NC	4
156311667	New	10/2009	149,520.00	160,215.64	8.125	100.00%	GA	4
156310403	New	10/2009	133,200.00	131,177.17	9.750	90.00%	DE	31
156200747	New	10/2009	227,500.00	222,324.60	8.300	70.00%	MD	15
156200003	New	10/2009	168,000.00	163,710.94	7.650	100.00%	MI	7
156174500	New	10/2009	243,950.00	278,621.92	8.000	85.00%	UT	10
156107297	New	10/2009	104,000.00	101,645.57	8.280	100.00%	LA	17
156076971	New	10/2009	162,800.00	162,800.00	8.200	94.98%	FL	6
156062550	New	10/2009	264,800.00	262,472.17	8.650	100.00%	IL	15
155979908	New	10/2009	55,575.00	54,885.69	10.750	95.00%	MO	17
155974790	New	10/2009	205,000.00	216,895.09	7.500	87.23%	NJ	6
155953082	New	10/2009	200,000.00	200,000.00	7.880	100.00%	MI	15
155883382	New	10/2009	416,400.00	417,075.60	6.875	84.98%	NJ	5
155874784	New	10/2009	112,000.00	109,001.61	7.875	100.00%	WI	17
155776019	New	10/2009	123,500.00	120,781.87	7.850	95.00%	MI	10
155656669	New	10/2009	330,000.00	320,069.01	6.750	100.00%	FL	12
155528941	New	10/2009	167,500.00	165,192.96	7.750	72.83%	CA	14
155413757	New	10/2009	178,500.00	181,593.21	8.125	85.00%	MD	16
155291980	New	10/2009	130,000.00	126,229.80	6.750	74.29%	FL	4

101 Barclay St., 4 West
New York, NY 10286

Officer: Matthew Sabino
212-815-3093

Associate: Steve Chrysanthasis
212-815-8318

CWABS, Inc.

CWABS Asset-Backed Certificates Trust 2007-01

Series 2007-01

<u>Loan ID</u>	<u>Status</u>	<u>Month Added</u>	<u>Original Balance</u>	<u>Current Balance</u>	<u>Current Note Rate</u>	<u>Original LTV</u>	<u>State</u>	<u>Months Delinquent</u>
155272046	New	10/2009	157,000.00	162,307.72	6.125	54.14%	VA	4
155225217	New	10/2009	222,300.00	217,068.92	8.250	95.00%	FL	22
155171584	New	10/2009	307,000.00	302,664.50	8.625	56.33%	CA	4
154700505	New	10/2009	95,000.00	107,845.04	6.250	95.00%	KS	7
154646194	New	10/2009	322,000.00	328,543.00	7.000	87.03%	CA	11
154503228	New	10/2009	270,000.00	278,604.10	8.950	90.00%	PA	14
154399621	New	10/2009	60,750.00	59,966.48	11.125	90.00%	PA	6
154346478	New	10/2009	184,000.00	197,572.15	6.750	93.40%	VA	6
153644099	New	10/2009	93,750.00	91,757.24	8.500	75.00%	FL	11
153628629	New	10/2009	198,400.00	195,970.28	8.125	80.00%	CT	22
148902592	New	10/2009	83,252.03	81,689.38	7.245	85.00%	MI	10
148588337	New	10/2009	260,250.00	254,995.19	8.500	75.00%	MN	6
148302711	New	10/2009	324,613.10	320,451.53	7.000	63.11%	CA	12
148115440	New	10/2009	119,942.71	119,023.09	8.875	100.00%	CT	12
147737056	New	10/2009	118,283.48	117,100.37	8.550	100.00%	CO	13
147710781	New	10/2009	138,000.00	147,177.44	8.350	89.03%	MN	13
147346207	New	10/2009	244,000.00	243,931.63	6.725	78.71%	CA	15
147287936	New	10/2009	315,000.00	305,460.64	6.900	87.50%	FL	14
147090526	New	10/2009	170,000.00	170,000.00	5.750	57.63%	CA	11
147047209	New	10/2009	112,000.00	108,964.11	8.500	80.87%	PA	23
145979218	New	10/2009	260,000.00	257,581.02	8.200	63.57%	CA	15
New Total			11,083,819.03	11,084,322.36				
164322075	Existing	04/2009	346,500.00	346,500.00	8.470	90.00%	FL	21
163428813	Existing	11/2008	305,500.00	302,538.45	7.500	99.51%	CA	18
159340966	Existing	06/2008	85,000.00	83,724.30	10.000	72.65%	PA	21
159333150	Existing	09/2009	261,000.00	258,156.36	7.625	78.61%	MD	10
159181684	Existing	09/2009	226,400.00	224,733.05	8.900	100.00%	CT	7
159164601	Existing	06/2009	97,500.00	96,153.50	10.500	75.00%	ME	23
159164312	Existing	11/2008	99,995.00	97,599.97	7.875	75.75%	MA	16
159148449	Existing	09/2009	114,400.00	120,135.86	8.160	100.00%	WI	10
159127727	Existing	10/2008	225,000.00	221,644.85	7.125	75.00%	MA	17
159025032	Existing	09/2009	304,000.00	328,503.71	9.100	80.00%	FL	12
158473388	Existing	10/2008	210,400.00	206,793.56	9.180	100.00%	IL	17
158434266	Existing	09/2009	133,500.00	130,277.67	7.750	68.46%	GA	6
158355380	Existing	07/2009	187,759.53	185,023.30	9.600	85.00%	GA	22
158218522	Existing	09/2008	103,200.00	100,627.20	7.500	100.00%	CO	19
158181505	Existing	09/2009	243,200.00	240,975.95	8.200	95.00%	FL	13
158174534	Existing	08/2009	132,770.00	148,720.85	9.670	78.10%	IL	19
158145121	Existing	08/2009	74,400.00	74,379.94	8.000	100.00%	AZ	11
158098241	Existing	11/2008	81,000.00	79,427.58	10.125	100.00%	IL	17
158093536	Existing	02/2009	250,750.00	246,337.93	9.200	82.21%	FL	26
157999471	Existing	09/2009	151,200.00	151,200.00	7.500	100.00%	AZ	15
157958781	Existing	09/2009	159,974.62	162,792.60	9.500	84.64%	TX	12

101 Barclay St., 4 West
New York, NY 10286

Officer: Matthew Sabino
212-815-3093

Associate: Steve Chrysanthasis
212-815-8318

CWABS, Inc.

CWABS Asset-Backed Certificates Trust 2007-01

Series 2007-01

<u>Loan ID</u>	<u>Status</u>	<u>Month Added</u>	<u>Original Balance</u>	<u>Current Balance</u>	<u>Current Note Rate</u>	<u>Original LTV</u>	<u>State</u>	<u>Months Delinquent</u>
157937193	Existing	03/2008	375,700.00	367,563.08	8.140	85.00%	FL	25
157936033	Existing	09/2009	112,000.00	109,456.37	7.850	100.00%	GA	15
157805415	Existing	08/2008	434,400.00	434,396.36	8.400	97.68%	NJ	23
157799450	Existing	08/2007	342,000.00	342,000.00	8.200	93.96%	FL	30
157540713	Existing	06/2009	104,800.00	104,332.17	10.625	100.00%	FL	28
157539216	Existing	05/2008	281,896.28	278,618.31	7.750	80.00%	CA	27
157538999	Existing	08/2009	95,000.00	93,012.64	8.500	82.25%	GA	12
157524367	Existing	03/2009	212,368.59	208,923.41	8.400	85.00%	MI	24
157473417	Existing	09/2009	95,625.00	90,926.64	9.500	72.44%	GA	13
157434341	Existing	09/2009	78,500.00	77,169.27	9.625	50.00%	MI	11
157397664	Existing	08/2008	345,000.00	345,000.00	7.500	100.00%	CA	20
157107816	Existing	06/2009	340,272.00	340,271.35	8.125	100.00%	FL	17
157080020	Existing	05/2008	135,375.00	134,472.82	9.250	95.00%	CT	24
157060500	Existing	04/2009	186,560.00	183,059.93	8.480	100.00%	FL	22
156944547	Existing	09/2009	67,160.00	76,016.54	9.500	100.00%	VA	9
156880536	Existing	04/2009	250,100.00	244,855.07	8.625	74.66%	NJ	13
156870871	Existing	09/2009	410,400.00	401,268.99	8.100	90.00%	VA	20
156748037	Existing	09/2009	71,920.00	70,666.00	9.800	100.00%	AR	24
156746701	Existing	08/2009	164,800.00	161,501.61	7.875	100.00%	AZ	22
156745751	Existing	07/2008	98,000.00	96,200.97	9.625	100.00%	IN	20
156699142	Existing	04/2009	289,000.00	282,175.03	7.990	79.83%	CT	19
156692069	Existing	10/2008	53,550.00	52,823.20	10.500	85.00%	SC	16
156682425	Existing	04/2009	321,000.00	323,354.82	7.125	69.48%	MA	11
156629432	Existing	08/2009	79,200.00	76,524.43	10.350	90.00%	NY	10
156611330	Existing	08/2009	90,250.00	88,583.79	8.375	95.00%	OH	14
156610298	Existing	10/2007	76,471.82	76,081.38	10.850	85.00%	OH	28
156610066	Existing	09/2009	83,920.00	81,907.49	8.150	100.00%	TX	6
156593349	Existing	03/2009	120,981.60	118,007.37	7.875	100.00%	TX	20
156563985	Existing	11/2008	297,600.00	295,841.58	9.400	80.00%	CA	24
156553270	Existing	08/2008	280,000.00	278,352.31	9.550	89.74%	MD	27
156552702	Existing	10/2008	361,000.00	361,000.00	8.125	92.56%	FL	18
156552286	Existing	09/2009	80,714.28	79,446.12	10.000	85.00%	SC	27
156548884	Existing	03/2009	128,000.00	125,533.95	9.350	100.00%	IN	27
156490610	Existing	01/2009	85,400.00	91,679.83	9.500	100.00%	MS	17
156479281	Existing	08/2007	92,800.00	90,821.47	7.875	100.00%	FL	30
156473376	Existing	11/2008	83,200.00	81,088.22	7.850	100.00%	OH	16
156472024	Existing	04/2009	247,500.00	242,929.60	9.500	90.00%	MA	15
156429647	Existing	09/2009	136,000.00	134,219.52	8.200	82.42%	AZ	7
156429623	Existing	09/2009	128,000.00	125,832.23	9.200	100.00%	FL	12
156429175	Existing	07/2009	128,000.00	127,999.53	8.150	100.00%	AZ	19
156428094	Existing	07/2008	375,000.00	375,000.00	5.655	72.82%	CA	21
156426878	Existing	03/2009	143,200.00	140,233.28	8.550	100.00%	CA	24
156420981	Existing	07/2008	202,500.00	198,705.82	9.375	100.00%	CO	20
156403750	Existing	05/2008	50,000.00	49,330.40	10.400	100.00%	IA	22
156374973	Existing	10/2008	76,950.00	75,768.20	8.650	90.00%	OH	17

101 Barclay St., 4 West
New York, NY 10286

Officer: Matthew Sabino
212-815-3093

Associate: Steve Chrysanthasis
212-815-8318

CWABS, Inc.

CWABS Asset-Backed Certificates Trust 2007-01

Series 2007-01

<u>Loan ID</u>	<u>Status</u>	<u>Month Added</u>	<u>Original Balance</u>	<u>Current Balance</u>	<u>Current Note Rate</u>	<u>Original LTV</u>	<u>State</u>	<u>Months Delinquent</u>
156343984	Existing	09/2009	115,000.00	112,006.99	7.500	67.65%	FL	8
156343976	Existing	05/2009	405,000.00	398,071.31	8.875	90.00%	FL	11
156341381	Existing	06/2008	225,000.00	218,965.90	7.375	90.00%	FL	22
156329527	Existing	01/2008	91,200.00	90,193.09	7.625	100.00%	AL	28
156317093	Existing	08/2009	148,750.00	162,326.23	8.280	85.00%	PA	12
156315524	Existing	05/2009	132,600.00	129,617.31	8.530	85.00%	MT	16
156311043	Existing	10/2008	297,500.00	291,981.18	9.300	85.00%	FL	16
156310635	Existing	05/2009	56,100.00	58,895.05	9.140	85.00%	FL	19
156310619	Existing	06/2008	64,000.00	62,867.66	7.675	100.00%	FL	22
156308837	Existing	09/2009	51,000.00	50,359.19	10.875	100.00%	WI	9
156262274	Existing	09/2008	146,400.00	145,275.60	9.100	100.00%	MO	19
156262146	Existing	05/2009	102,000.00	108,094.39	8.990	85.00%	TN	20
156233554	Existing	09/2009	115,500.00	113,520.10	9.700	100.00%	FL	8
156233074	Existing	07/2008	263,700.00	274,432.68	8.850	90.00%	FL	20
156232117	Existing	06/2009	102,000.00	100,246.11	9.125	85.00%	MI	19
156201787	Existing	01/2008	74,480.20	74,038.51	12.330	100.00%	OH	26
156200299	Existing	09/2009	240,000.00	249,753.33	6.500	84.81%	IL	12
156176663	Existing	08/2008	87,500.00	94,165.06	10.375	100.00%	KS	19
156173556	Existing	08/2009	172,800.00	171,109.69	8.300	100.00%	MD	15
156170123	Existing	12/2008	78,300.00	81,140.77	8.375	90.00%	FL	17
156170083	Existing	10/2008	77,150.00	75,805.87	9.750	100.00%	GA	23
156160291	Existing	04/2009	180,000.00	185,458.08	8.800	80.00%	FL	16
156159523	Existing	05/2008	212,500.00	208,941.13	9.450	85.00%	FL	24
156107977	Existing	05/2008	234,000.00	232,374.43	9.480	90.00%	IL	23
156106657	Existing	06/2009	132,000.00	129,396.89	8.540	100.00%	MI	18
156088808	Existing	03/2009	223,550.00	220,669.40	8.250	85.00%	MD	14
156075867	Existing	02/2009	316,800.00	316,800.00	8.625	90.00%	FL	30
156015897	Existing	06/2008	415,000.00	403,764.30	7.625	88.30%	NY	26
156012669	Existing	09/2009	156,000.00	156,475.65	8.875	65.00%	NJ	15
156012387	Existing	01/2008	232,500.00	227,135.83	8.000	75.00%	FL	27
155987597	Existing	11/2008	103,550.00	116,122.63	9.940	95.00%	GA	19
155980341	Existing	08/2009	68,000.00	73,439.31	10.950	85.00%	OK	13
155979404	Existing	10/2008	145,000.00	141,871.14	8.480	100.00%	ID	16
155979244	Existing	01/2009	332,000.00	332,000.00	7.900	100.00%	NV	22
155978268	Existing	06/2009	80,750.00	79,771.96	9.830	95.00%	NE	24
155977675	Existing	08/2009	95,200.00	93,935.71	6.900	100.00%	WA	11
155976635	Existing	07/2008	124,000.00	123,960.47	7.875	100.00%	AZ	20
155971919	Existing	06/2009	284,650.00	281,473.70	7.625	74.91%	RI	25
155970775	Existing	09/2009	72,000.00	70,375.38	8.650	100.00%	NJ	13
155970735	Existing	06/2008	320,000.00	314,008.63	9.430	64.00%	NY	22
155969902	Existing	08/2009	302,400.00	292,545.92	6.500	100.00%	CT	14
155968438	Existing	04/2008	494,000.00	494,000.00	8.900	95.00%	NJ	22
155937093	Existing	08/2009	129,600.00	129,501.59	8.250	100.00%	CA	14
155936762	Existing	09/2009	137,000.00	135,168.93	7.125	60.09%	MD	13
155928575	Existing	09/2009	117,000.00	125,165.80	6.500	90.00%	MI	12

101 Barclay St., 4 West
New York, NY 10286

Officer: Matthew Sabino
212-815-3093

Associate: Steve Chrysanthasis
212-815-8318

CWABS, Inc.

CWABS Asset-Backed Certificates Trust 2007-01

Series 2007-01

<u>Loan ID</u>	<u>Status</u>	<u>Month Added</u>	<u>Original Balance</u>	<u>Current Balance</u>	<u>Current Note Rate</u>	<u>Original LTV</u>	<u>State</u>	<u>Months Delinquent</u>
155928135	Existing	01/2009	157,500.00	155,869.32	7.450	90.00%	IL	32
155900601	Existing	04/2009	178,500.00	176,655.69	7.875	85.00%	FL	25
155896557	Existing	09/2009	167,000.00	163,186.02	8.250	74.89%	MA	24
155838167	Existing	10/2008	111,200.00	116,246.59	7.400	100.00%	IL	18
155837743	Existing	09/2009	110,400.00	107,214.61	7.375	100.00%	LA	25
155833054	Existing	08/2009	216,750.00	215,499.54	9.750	85.00%	NV	18
155829697	Existing	09/2009	110,500.00	108,021.19	8.500	85.00%	IA	11
155829473	Existing	09/2008	85,000.00	83,286.58	8.875	100.00%	IA	18
155798344	Existing	05/2008	126,350.00	124,533.95	9.950	95.00%	GA	28
155798200	Existing	03/2008	58,900.00	58,556.12	10.400	95.00%	VA	25
155775627	Existing	09/2009	260,000.00	252,255.10	6.990	80.00%	IL	14
155737619	Existing	09/2009	244,800.00	238,164.40	7.500	90.00%	IL	12
155714275	Existing	08/2009	416,000.00	415,764.26	7.875	100.00%	CA	20
155713331	Existing	08/2009	289,000.00	286,784.49	8.850	94.75%	FL	23
155710059	Existing	08/2008	400,000.00	418,148.30	9.500	84.21%	NJ	18
155706662	Existing	09/2009	159,000.00	161,289.81	7.875	68.39%	AZ	14
155706382	Existing	08/2009	463,920.00	463,607.92	8.555	100.00%	HI	6
155705070	Existing	09/2009	306,000.00	334,602.17	8.100	90.00%	OR	11
155702796	Existing	11/2008	60,950.00	69,391.44	9.375	100.00%	IL	16
155696967	Existing	09/2009	93,744.00	107,260.26	7.500	95.00%	IA	13
155696375	Existing	04/2009	188,000.00	183,818.20	7.750	100.00%	IL	23
155691065	Existing	01/2008	272,000.00	268,802.73	7.875	100.00%	FL	26
155689777	Existing	08/2008	299,200.00	308,412.13	9.400	85.00%	FL	20
155542570	Existing	09/2009	116,375.00	122,271.86	9.250	95.00%	SD	8
155540757	Existing	10/2008	80,000.00	78,515.53	9.250	39.22%	AZ	17
155538334	Existing	01/2009	143,650.00	141,004.55	8.625	85.00%	FL	25
155538318	Existing	07/2008	327,250.00	324,820.52	9.000	85.00%	FL	20
155537748	Existing	06/2009	214,160.00	212,499.55	8.450	80.00%	CA	18
155536988	Existing	09/2009	250,000.00	276,137.01	9.505	77.40%	CA	6
155535587	Existing	09/2008	153,090.00	151,859.70	8.300	100.00%	AZ	17
155534787	Existing	09/2008	252,000.00	252,000.00	8.375	89.68%	WA	17
155532930	Existing	08/2009	107,250.00	105,494.88	9.375	75.00%	FL	28
155532648	Existing	02/2009	262,392.00	255,815.35	8.500	100.00%	FL	17
155532632	Existing	07/2008	195,000.00	191,607.38	9.625	69.64%	FL	20
155524365	Existing	09/2009	136,200.00	148,695.18	7.125	64.86%	MN	7
155498017	Existing	06/2008	314,500.00	308,094.82	9.000	89.86%	IL	27
155465196	Existing	09/2009	202,500.00	207,803.14	9.150	90.00%	MI	17
155426731	Existing	09/2009	300,000.00	291,951.05	7.700	100.00%	WV	14
155407155	Existing	04/2009	193,800.00	189,518.37	8.400	85.00%	WY	13
155406923	Existing	10/2008	66,500.00	65,682.44	10.400	95.00%	MO	17
155406899	Existing	10/2008	180,000.00	178,774.47	8.900	90.00%	AZ	18
155405403	Existing	08/2009	176,960.00	173,594.01	8.990	100.00%	MT	14
155402847	Existing	03/2008	208,250.00	206,131.92	8.625	85.00%	FL	25
155397895	Existing	08/2009	61,655.00	64,429.05	10.750	95.00%	IA	11
155387710	Existing	10/2007	161,200.00	157,789.40	8.625	80.00%	TX	28

101 Barclay St., 4 West
New York, NY 10286

Officer: Matthew Sabino
212-815-3093

Associate: Steve Chrysanthasis
212-815-8318

CWABS, Inc.

CWABS Asset-Backed Certificates Trust 2007-01

Series 2007-01

<u>Loan ID</u>	<u>Status</u>	<u>Month Added</u>	<u>Original Balance</u>	<u>Current Balance</u>	<u>Current Note Rate</u>	<u>Original LTV</u>	<u>State</u>	<u>Months Delinquent</u>
155378759	Existing	10/2008	60,500.00	59,945.61	12.750	100.00%	OH	16
155317819	Existing	06/2009	400,000.00	396,761.25	8.750	77.67%	CA	15
155266807	Existing	09/2009	78,700.00	81,635.01	3.625	77.16%	MI	6
155265485	Existing	08/2009	283,500.00	281,109.08	8.625	90.00%	WA	15
155241308	Existing	05/2008	327,750.00	321,481.67	8.375	95.00%	FL	24
155168280	Existing	08/2009	274,400.00	274,400.00	7.875	100.00%	CA	14
155166629	Existing	09/2009	89,900.00	96,656.54	9.125	30.47%	OH	6
155161528	Existing	12/2008	78,000.00	76,479.92	9.000	57.35%	PA	29
155159199	Existing	01/2009	195,500.00	191,578.38	8.350	85.00%	CT	29
155147916	Existing	08/2008	101,250.00	107,308.56	9.950	90.00%	SC	19
155113852	Existing	11/2007	348,000.00	343,348.96	7.125	100.00%	FL	28
155104846	Existing	05/2008	292,000.00	292,000.00	8.750	100.00%	CA	23
155088121	Existing	01/2009	96,000.00	94,307.93	8.800	100.00%	TX	30
155080839	Existing	06/2008	169,200.00	165,106.13	8.700	90.00%	IL	22
155059551	Existing	11/2008	378,750.00	370,109.78	8.200	75.00%	CA	28
155058911	Existing	06/2008	355,200.00	350,695.05	7.875	98.67%	CA	26
154990356	Existing	06/2008	374,000.00	364,475.37	9.000	85.00%	NJ	22
154933019	Existing	09/2007	386,250.00	383,028.97	8.800	75.00%	MD	30
154793150	Existing	09/2008	108,375.00	106,489.34	9.625	85.00%	MI	19
154783098	Existing	09/2009	298,800.00	290,347.91	7.875	83.00%	MA	13
154778760	Existing	08/2008	250,000.00	268,285.82	8.375	87.72%	CA	18
154751594	Existing	08/2008	318,000.00	315,779.56	9.500	88.33%	NY	29
154750264	Existing	09/2009	79,200.00	79,872.55	9.820	90.00%	TX	16
154730064	Existing	10/2007	316,800.00	309,069.89	9.375	90.00%	LA	29
154672377	Existing	05/2008	336,000.00	326,477.27	7.100	100.00%	IL	22
154637596	Existing	04/2009	361,000.00	354,603.09	9.480	95.00%	CA	26
154632808	Existing	05/2008	284,000.00	280,711.11	8.000	76.55%	CA	21
154614883	Existing	09/2009	126,800.00	123,816.14	8.250	88.67%	MO	11
154614259	Existing	12/2008	199,500.00	194,629.01	7.875	95.00%	MO	25
154605104	Existing	12/2008	332,500.00	332,380.16	8.650	95.00%	FL	23
154602691	Existing	10/2008	160,550.00	156,621.10	8.125	95.00%	MI	18
154488354	Existing	06/2008	180,000.00	177,557.28	7.625	72.00%	FL	21
154488314	Existing	08/2008	300,000.00	300,000.00	9.125	82.19%	FL	20
154417984	Existing	03/2008	210,000.00	204,863.69	7.375	61.76%	NY	25
154383264	Existing	08/2008	146,400.00	155,485.24	8.000	100.00%	FL	20
154002675	Existing	09/2009	285,000.00	285,000.00	8.375	86.36%	NV	22
154002147	Existing	08/2009	250,000.00	247,282.24	7.875	56.82%	CA	10
153983354	Existing	10/2008	175,000.00	171,308.81	8.750	69.58%	OH	16
153834990	Existing	03/2008	207,575.00	207,575.00	8.375	95.00%	FL	25
153833686	Existing	09/2008	373,600.00	373,600.00	7.875	100.00%	CA	19
153765265	Existing	07/2009	142,800.00	139,933.14	8.875	85.00%	KS	27
153653125	Existing	06/2008	174,250.00	172,999.24	8.990	85.00%	FL	26
153560885	Existing	09/2009	189,000.00	186,819.49	7.750	92.20%	MA	13
153438058	Existing	11/2008	175,000.00	171,414.79	8.800	87.50%	PA	23
153122475	Existing	06/2008	317,250.00	310,602.22	8.500	84.60%	NY	27

101 Barclay St., 4 West
New York, NY 10286

Officer: Matthew Sabino
212-815-3093

Associate: Steve Chrysanthasis
212-815-8318

CWABS, Inc.

CWABS Asset-Backed Certificates Trust 2007-01

Series 2007-01

<u>Loan ID</u>	<u>Status</u>	<u>Month Added</u>	<u>Original Balance</u>	<u>Current Balance</u>	<u>Current Note Rate</u>	<u>Original LTV</u>	<u>State</u>	<u>Months Delinquent</u>
153070210	Existing	07/2009	220,000.00	215,857.66	9.000	100.00%	VA	17
152887092	Existing	03/2009	299,920.00	297,557.92	8.935	100.00%	FL	12
152749864	Existing	09/2009	104,000.00	101,722.51	8.625	100.00%	DE	15
152542808	Existing	07/2008	224,873.86	220,444.08	9.500	90.00%	NY	25
152495975	Existing	11/2008	150,812.00	149,774.78	9.750	95.00%	NM	17
152420968	Existing	04/2008	202,500.00	200,657.75	8.375	90.00%	FL	24
151797966	Existing	08/2009	115,500.00	113,003.13	8.625	88.17%	SC	16
151379925	Existing	10/2008	139,400.00	134,960.35	7.875	81.52%	FL	18
149458418	Existing	04/2009	134,000.00	127,720.18	9.990	66.67%	WI	10
149135418	Existing	08/2008	225,900.00	224,350.96	9.150	90.00%	FL	20
149103486	Existing	04/2009	181,600.00	181,600.00	6.850	100.00%	CA	18
149039822	Existing	01/2009	156,000.00	151,956.73	6.625	80.00%	NJ	21
148838368	Existing	09/2009	96,000.00	103,645.01	7.125	80.00%	AZ	6
148806676	Existing	07/2008	293,250.00	291,219.93	8.990	85.00%	CA	20
148799491	Existing	04/2009	207,000.00	204,999.57	8.625	57.50%	FL	13
148750677	Existing	07/2008	344,250.00	342,665.71	8.625	85.00%	CA	20
148610339	Existing	05/2008	118,954.71	117,397.71	8.125	74.38%	FL	23
148587681	Existing	09/2009	117,373.80	118,902.27	9.100	68.51%	NJ	7
148537911	Existing	09/2009	214,912.16	211,929.04	6.750	49.54%	FL	9
148525654	Existing	09/2009	245,430.69	242,982.38	7.125	84.95%	FL	11
148350493	Existing	04/2008	78,955.94	77,508.57	8.000	100.00%	NC	22
148288325	Existing	04/2008	143,556.50	140,605.19	7.750	95.00%	LA	24
148286141	Existing	04/2009	159,932.43	157,443.24	9.217	78.05%	MA	11
148070714	Existing	12/2008	60,075.30	59,220.92	10.100	80.00%	OH	22
148048671	Existing	08/2008	148,330.76	158,124.68	9.750	70.00%	FL	18
147988256	Existing	05/2009	83,802.91	82,197.67	8.375	100.00%	OH	27
147915919	Existing	06/2009	149,760.00	149,602.27	7.375	100.00%	AZ	17
147854335	Existing	06/2009	369,000.00	361,752.62	8.980	90.00%	AR	23
147841325	Existing	01/2009	99,158.40	98,147.75	8.375	56.69%	FL	23
147813498	Existing	04/2008	149,963.73	148,941.76	10.125	75.00%	FL	24
147791479	Existing	09/2009	320,000.00	316,977.24	8.375	74.77%	FL	14
147772197	Existing	04/2009	161,386.01	157,373.50	8.375	85.00%	WA	19
147696571	Existing	10/2008	194,970.32	190,668.80	8.750	80.00%	CT	18
147665863	Existing	09/2009	88,182.41	85,381.10	6.875	59.40%	MA	10
147631619	Existing	05/2009	390,000.00	379,428.67	7.500	78.00%	NJ	17
147618033	Existing	06/2008	170,964.02	169,818.78	8.125	100.00%	NV	20
147607992	Existing	09/2007	206,100.00	204,345.86	8.150	90.00%	FL	29
147599015	Existing	04/2008	151,125.63	148,692.83	9.500	100.00%	FL	24
147598903	Existing	09/2009	137,523.26	134,644.85	8.900	100.00%	FL	15
147590214	Existing	05/2009	193,000.00	191,530.14	9.050	83.91%	FL	21
147561562	Existing	09/2009	180,000.00	175,836.23	8.500	80.00%	FL	10
147557410	Existing	08/2008	248,426.20	246,027.50	9.000	64.55%	CA	23
147525942	Existing	01/2008	123,500.00	120,823.33	8.500	65.00%	NJ	29
147523085	Existing	04/2009	275,000.00	274,988.06	9.125	84.62%	CA	22
147519845	Existing	08/2008	175,026.38	173,547.05	8.875	100.00%	AZ	19

101 Barclay St., 4 West
New York, NY 10286

Officer: Matthew Sabino
212-815-3093

Associate: Steve Chrysanthasis
212-815-8318

CWABS, Inc.

CWABS Asset-Backed Certificates Trust 2007-01

Series 2007-01

<u>Loan ID</u>	<u>Status</u>	<u>Month Added</u>	<u>Original Balance</u>	<u>Current Balance</u>	<u>Current Note Rate</u>	<u>Original LTV</u>	<u>State</u>	<u>Months Delinquent</u>
147487041	Existing	05/2009	139,044.97	136,125.48	8.925	95.00%	NC	26
147476864	Existing	06/2009	127,000.00	125,818.72	8.750	69.02%	MN	18
147441875	Existing	04/2008	101,500.00	99,689.80	9.500	100.00%	OH	30
147418872	Existing	09/2009	117,600.00	117,596.11	6.925	99.99%	AZ	7
147415048	Existing	08/2009	69,968.37	68,817.33	9.125	100.00%	KY	14
147411087	Existing	09/2008	72,900.00	72,092.54	11.300	90.00%	AL	31
147389285	Existing	09/2009	151,949.73	150,262.99	7.625	76.57%	FL	16
147379307	Existing	09/2009	288,800.00	308,825.26	5.125	80.00%	VA	6
147376883	Existing	08/2008	156,500.00	165,412.07	9.000	89.43%	DE	19
147328829	Existing	04/2009	90,250.00	89,759.45	10.650	95.00%	IN	14
147312571	Existing	07/2009	163,905.64	160,299.49	8.750	40.00%	CA	7
147309395	Existing	09/2008	323,669.76	317,411.02	9.350	93.91%	KY	28
147287192	Existing	05/2008	231,600.00	227,395.12	9.300	84.22%	FL	23
147286648	Existing	07/2008	101,600.00	99,572.16	8.990	100.00%	OH	20
147279447	Existing	03/2008	302,339.14	300,186.87	9.375	80.00%	FL	25
147277631	Existing	09/2009	149,929.27	147,364.17	9.875	50.00%	VA	5
147259172	Existing	06/2009	343,912.29	340,992.96	9.000	80.00%	CA	23
147258692	Existing	08/2009	288,000.00	288,000.00	7.625	80.00%	CA	15
147185155	Existing	09/2009	179,000.00	173,417.31	8.125	54.24%	MD	9
147150766	Existing	08/2009	349,687.49	340,968.52	8.625	71.43%	VA	26
147021862	Existing	08/2008	318,750.00	326,915.82	8.125	83.88%	CA	18
147011613	Existing	07/2008	238,500.00	232,497.14	7.990	90.00%	NJ	21
147002819	Existing	04/2009	154,700.00	152,535.52	9.250	85.00%	FL	28
146717784	Existing	11/2008	221,835.24	216,329.25	8.125	89.52%	VA	25
146578414	Existing	09/2009	207,688.03	200,187.24	5.875	79.96%	AZ	9
146511937	Existing	06/2009	127,438.60	125,181.24	9.250	85.00%	FL	9
134089759	Existing	09/2009	198,992.00	206,189.08	4.250	100.00%	TX	6
131801401	Existing	10/2008	202,500.00	200,516.69	7.250	75.00%	FL	17
128621714	Existing	02/2009	269,074.86	263,907.03	9.500	90.00%	OR	25
119092955	Existing	08/2008	255,109.23	252,550.47	9.000	52.36%	VA	18
Exist Total			53,615,951.96	53,366,027.06				
Total			64,699,770.99	64,450,349.42				
<u>Group II</u>								
164386139	New	10/2009	0.00	116,490.74	9.200	85.00%	LA	6
159060454	New	10/2009	0.00	292,000.00	8.125	100.00%	CA	16
158942181	New	10/2009	0.00	196,795.34	6.875	85.83%	FL	14
158671755	New	10/2009	0.00	56,338.30	8.500	90.00%	PA	5
158665637	New	10/2009	0.00	145,393.87	8.250	90.00%	FL	23
158260840	New	10/2009	0.00	66,427.83	9.350	90.00%	MI	17
158159452	New	10/2009	0.00	206,613.16	8.500	100.00%	FL	14
157983354	New	10/2009	0.00	262,139.51	6.500	75.00%	TN	5
157740525	New	10/2009	0.00	265,000.00	8.125	86.89%	CA	11
156749964	New	10/2009	372,000.00	362,523.82	7.650	100.00%	NJ	11

101 Barclay St., 4 West
New York, NY 10286

Officer: Matthew Sabino
212-815-3093

Associate: Steve Chrysanthasis
212-815-8318

CWABS, Inc.

CWABS Asset-Backed Certificates Trust 2007-01

Series 2007-01

<u>Loan ID</u>	<u>Status</u>	<u>Month Added</u>	<u>Original Balance</u>	<u>Current Balance</u>	<u>Current Note Rate</u>	<u>Original LTV</u>	<u>State</u>	<u>Months Delinquent</u>
156705944	New	10/2009	55,766.00	54,745.33	9.400	95.00%	TX	20
156629824	New	10/2009	89,600.00	91,243.79	8.600	100.00%	FL	6
156611314	New	10/2009	88,000.00	86,277.78	9.500	87.13%	TN	9
156507730	New	10/2009	113,600.00	110,596.86	7.550	100.00%	TX	9
156479433	New	10/2009	168,000.00	168,000.00	8.300	100.00%	FL	13
156473800	New	10/2009	120,150.00	118,359.63	10.400	89.00%	IA	27
156426950	New	10/2009	235,800.00	233,407.08	9.850	90.00%	CA	13
156405094	New	10/2009	136,000.00	133,092.76	8.750	100.00%	MI	15
156397386	New	10/2009	0.00	79,930.46	12.250	100.00%	AZ	18
156329407	New	10/2009	118,800.00	118,798.95	7.625	100.00%	TN	14
156328599	New	10/2009	69,255.00	68,430.35	10.950	95.00%	MI	18
156311387	New	10/2009	164,000.00	164,000.00	7.625	100.00%	FL	30
156261466	New	10/2009	90,400.00	90,398.67	7.875	100.00%	LA	13
156233850	New	10/2009	499,900.00	484,886.21	7.875	78.78%	FL	7
156233530	New	10/2009	228,000.00	224,071.28	9.850	95.00%	FL	15
156200075	New	10/2009	52,500.00	55,591.81	9.150	75.00%	MO	21
156101961	New	10/2009	376,000.00	375,469.45	7.250	79.32%	FL	6
156077643	New	10/2009	204,000.00	197,218.20	6.200	100.00%	FL	14
156059584	New	10/2009	320,000.00	319,834.26	6.230	100.00%	CA	15
156059168	New	10/2009	360,000.00	354,844.77	7.875	100.00%	CA	15
156055099	New	10/2009	141,000.00	142,693.12	5.750	100.00%	FL	7
156020866	New	10/2009	53,550.00	57,255.68	10.000	86.37%	TN	5
156003214	New	10/2009	81,000.00	79,391.25	8.580	77.14%	IL	13
156003094	New	10/2009	64,000.00	63,022.32	10.100	80.00%	IL	12
155988613	New	10/2009	261,000.00	313,388.11	3.750	90.00%	FL	6
155979492	New	10/2009	308,000.00	306,271.51	5.250	100.00%	AZ	9
155971111	New	10/2009	152,000.00	149,557.57	10.200	90.00%	PA	15
155968630	New	10/2009	88,516.00	87,057.62	10.200	95.00%	PA	6
155957755	New	10/2009	115,000.00	122,135.83	7.450	89.84%	LA	7
155903760	New	10/2009	114,750.00	112,626.47	8.750	85.00%	FL	7
155842542	New	10/2009	0.00	224,280.56	7.000	100.00%	CA	9
155838416	New	10/2009	104,999.00	102,213.03	7.750	58.01%	FL	16
155838119	New	10/2009	87,300.00	89,086.01	10.300	90.00%	AL	4
155837735	New	10/2009	120,700.00	124,145.08	8.880	85.00%	MO	9
155778579	New	10/2009	311,300.00	306,341.51	10.250	71.24%	FL	8
155733871	New	10/2009	430,000.00	443,564.83	6.500	74.52%	MA	12
155690169	New	10/2009	255,550.00	255,549.94	9.400	95.00%	FL	19
155689801	New	10/2009	142,400.00	142,299.61	8.450	100.00%	FL	12
155621575	New	10/2009	139,000.00	147,764.96	9.500	100.00%	IA	8
155617300	New	10/2009	82,650.00	81,330.17	9.875	95.00%	NC	22
155532704	New	10/2009	148,800.00	148,800.00	8.500	100.00%	FL	13
155520479	New	10/2009	95,000.00	96,490.26	10.500	94.06%	GA	7
155477388	New	10/2009	131,200.00	128,894.03	9.750	80.00%	TX	13
155428459	New	10/2009	202,400.00	202,400.00	7.875	100.00%	FL	15
155404477	New	10/2009	183,000.00	222,783.27	8.875	100.00%	TX	6

101 Barclay St., 4 West
New York, NY 10286

Officer: Matthew Sabino
212-815-3093

Associate: Steve Chrysanthasis
212-815-8318

CWABS, Inc.

CWABS Asset-Backed Certificates Trust 2007-01

Series 2007-01

<u>Loan ID</u>	<u>Status</u>	<u>Month Added</u>	<u>Original Balance</u>	<u>Current Balance</u>	<u>Current Note Rate</u>	<u>Original LTV</u>	<u>State</u>	<u>Months Delinquent</u>
155382846	New	10/2009	544,990.00	544,990.00	6.375	100.00%	CA	16
155373022	New	10/2009	132,000.00	131,954.95	8.190	100.00%	CA	17
155346862	New	10/2009	161,600.00	160,471.59	6.650	100.00%	FL	14
155320766	New	10/2009	204,000.00	196,862.57	6.875	68.00%	CA	16
155242564	New	10/2009	475,000.00	470,199.48	8.150	100.00%	FL	14
155184057	New	10/2009	220,000.00	219,989.26	7.500	100.00%	CA	13
155124935	New	10/2009	115,000.00	122,323.99	6.125	100.00%	FL	7
155118087	New	10/2009	480,000.00	474,496.66	8.125	84.21%	CA	17
155104862	New	10/2009	540,000.00	540,000.00	8.750	100.00%	CA	20
155051984	New	10/2009	126,000.00	123,269.25	8.500	70.00%	PA	15
155051155	New	10/2009	109,000.00	115,719.89	8.250	76.76%	NM	7
155043805	New	10/2009	442,500.00	432,250.16	8.750	75.00%	CA	12
155021668	New	10/2009	214,200.00	210,792.50	10.250	85.00%	ME	11
154991442	New	10/2009	150,000.00	144,331.24	6.250	51.72%	FL	10
154932035	New	10/2009	236,300.00	231,702.58	9.250	85.00%	NJ	17
154747712	New	10/2009	305,000.00	305,000.00	7.625	61.00%	CA	10
154746270	New	10/2009	136,000.00	132,462.77	8.500	80.00%	TX	15
154708415	New	10/2009	68,000.00	81,666.07	7.875	100.00%	PA	5
154656158	New	10/2009	304,000.00	303,999.99	6.300	80.00%	CA	12
154646669	New	10/2009	344,816.87	341,858.05	7.250	100.00%	CA	14
154526896	New	10/2009	207,640.80	207,640.80	7.500	100.00%	FL	27
154507496	New	10/2009	352,000.00	360,335.66	6.875	100.00%	NJ	6
154383576	New	10/2009	169,000.00	169,000.00	8.375	100.00%	FL	15
154383456	New	10/2009	140,000.00	140,000.00	8.500	100.00%	FL	23
154116469	New	10/2009	61,566.35	60,302.32	9.000	77.00%	LA	5
154009773	New	10/2009	450,000.00	445,575.03	8.250	100.00%	CA	13
153942759	New	10/2009	352,750.00	362,008.84	8.125	85.00%	CA	13
153942703	New	10/2009	280,000.00	279,985.54	7.125	63.64%	CA	14
153922638	New	10/2009	449,015.00	456,698.26	7.750	90.00%	CA	16
153450315	New	10/2009	218,000.00	218,000.00	6.875	82.26%	CA	22
152614024	New	10/2009	144,000.00	141,523.52	9.875	90.00%	FL	4
152614016	New	10/2009	144,000.00	141,523.52	9.875	90.00%	FL	4
152614008	New	10/2009	144,000.00	141,597.15	9.875	90.00%	FL	4
149212219	New	10/2009	0.00	142,786.48	9.125	80.00%	AZ	12
149212139	New	10/2009	0.00	338,817.97	7.375	84.75%	CA	17
148788530	New	10/2009	0.00	251,295.47	9.500	90.00%	CA	18
148753157	New	10/2009	0.00	544,000.00	6.000	100.00%	CA	13
148753133	New	10/2009	0.00	287,663.67	6.850	100.00%	CA	13
148696998	New	10/2009	0.00	227,142.61	6.410	90.00%	FL	17
148605291	New	10/2009	0.00	148,184.83	8.969	90.00%	FL	11
148579024	New	10/2009	0.00	86,194.36	9.900	70.00%	FL	12
148240783	New	10/2009	0.00	139,745.65	7.500	95.00%	MI	8
148183432	New	10/2009	0.00	338,400.55	7.125	95.00%	CA	16
148130257	New	10/2009	0.00	97,362.13	7.875	61.35%	FL	4
148083948	New	10/2009	0.00	117,945.71	9.900	100.00%	FL	19

101 Barclay St., 4 West
New York, NY 10286

Officer: Matthew Sabino
212-815-3093

Associate: Steve Chrysanthasis
212-815-8318

CWABS, Inc.

CWABS Asset-Backed Certificates Trust 2007-01

Series 2007-01

<u>Loan ID</u>	<u>Status</u>	<u>Month Added</u>	<u>Original Balance</u>	<u>Current Balance</u>	<u>Current Note Rate</u>	<u>Original LTV</u>	<u>State</u>	<u>Months Delinquent</u>
147972150	New	10/2009	0.00	246,140.92	3.625	84.80%	NJ	7
147852847	New	10/2009	52,000.00	46,958.50	11.100	80.00%	MO	7
147766428	New	10/2009	248,800.00	244,141.92	8.875	100.00%	FL	15
147628947	New	10/2009	195,500.00	193,568.58	7.375	85.00%	PA	14
147547056	New	10/2009	560,000.00	559,505.12	6.990	80.00%	CA	11
147415384	New	10/2009	278,881.74	274,504.28	9.875	90.00%	FL	26
147299473	New	10/2009	290,540.00	298,207.40	8.325	90.00%	NV	14
147258676	New	10/2009	467,988.50	467,717.96	7.150	90.00%	CA	10
147256692	New	10/2009	400,500.00	390,119.92	8.750	90.00%	CA	14
147035151	New	10/2009	286,301.86	282,897.40	7.500	100.00%	CA	15
146882476	New	10/2009	288,000.00	299,701.10	10.750	90.00%	CA	17
146745635	New	10/2009	375,066.22	371,975.08	9.250	95.00%	CA	11
146704750	New	10/2009	0.00	230,000.00	8.750	65.71%	CA	14
146661793	New	10/2009	166,500.00	163,189.67	10.000	64.04%	GA	10
146229846	New	10/2009	118,981.12	118,303.26	9.125	70.00%	FL	4
109333333	New	10/2009	95,552.54	92,674.09	7.650	100.00%	LA	6
New Total			19,919,877.00	25,055,939.22				
9762260	Existing	08/2009	26,256.56	25,071.17	13.750	80.00%	TX	13
7896453	Existing	09/2008	52,557.29	50,950.26	10.250	84.35%	TX	21
37439963	Existing	03/2009	66,834.19	66,059.79	11.375	86.91%	WV	25
164550408	Existing	09/2009	0.00	255,000.00	8.100	85.00%	FL	11
164474310	Existing	09/2009	0.00	226,440.85	7.400	100.00%	IL	16
164321019	Existing	01/2008	0.00	355,220.12	10.380	85.00%	NJ	26
164273142	Existing	10/2008	0.00	192,614.45	7.500	88.41%	AZ	24
164267475	Existing	04/2009	0.00	119,711.47	8.400	100.00%	DE	21
163894887	Existing	04/2009	0.00	349,400.00	7.900	100.00%	FL	22
163804610	Existing	05/2008	0.00	327,200.00	8.750	100.00%	CA	21
163485806	Existing	07/2008	0.00	214,605.02	8.950	89.26%	FL	26
163485054	Existing	06/2009	0.00	427,406.88	8.750	95.00%	CA	23
163438197	Existing	08/2009	0.00	360,439.41	8.150	90.00%	MD	14
159333279	Existing	11/2008	0.00	302,730.75	8.000	100.00%	NJ	18
159304370	Existing	09/2008	0.00	291,630.89	7.500	95.00%	NY	19
159301530	Existing	10/2008	0.00	94,307.06	7.875	58.25%	LA	17
159299256	Existing	02/2009	0.00	170,675.00	7.875	85.00%	FL	18
159273232	Existing	06/2008	0.00	405,281.26	10.000	95.00%	FL	21
159222390	Existing	12/2007	0.00	271,875.04	7.625	94.88%	FL	27
159214954	Existing	07/2008	0.00	279,180.38	8.625	100.00%	NJ	23
159180716	Existing	09/2009	0.00	486,182.81	8.450	85.00%	NJ	16
159180676	Existing	02/2008	0.00	281,356.94	10.050	85.00%	RI	29
158943138	Existing	09/2009	0.00	164,683.95	9.375	94.18%	CT	16
158773220	Existing	01/2008	0.00	224,000.00	9.375	100.00%	NV	25
158765994	Existing	10/2008	0.00	350,907.86	6.300	84.99%	CA	18
158765290	Existing	08/2009	0.00	177,000.00	7.650	75.00%	CA	18

101 Barclay St., 4 West
New York, NY 10286

Officer: Matthew Sabino
212-815-3093

Associate: Steve Chrysanthasis
212-815-8318

CWABS, Inc.

CWABS Asset-Backed Certificates Trust 2007-01

Series 2007-01

<u>Loan ID</u>	<u>Status</u>	<u>Month Added</u>	<u>Original Balance</u>	<u>Current Balance</u>	<u>Current Note Rate</u>	<u>Original LTV</u>	<u>State</u>	<u>Months Delinquent</u>
158764970	Existing	04/2009	0.00	226,000.00	8.450	100.00%	CA	19
158680098	Existing	09/2008	0.00	135,661.49	8.875	95.00%	ME	19
158677931	Existing	03/2009	0.00	297,000.00	7.875	90.00%	MD	17
158575344	Existing	09/2007	0.00	296,800.00	8.600	100.00%	FL	29
158527488	Existing	09/2009	0.00	326,207.17	7.250	80.00%	NV	9
158493509	Existing	07/2007	0.00	535,317.86	8.450	100.00%	NY	30
158489016	Existing	04/2009	0.00	239,200.00	7.625	100.00%	CA	20
158487342	Existing	05/2008	0.00	105,000.00	10.625	100.00%	PA	23
158446140	Existing	07/2009	0.00	489,593.89	5.500	92.50%	MD	6
158424550	Existing	03/2008	0.00	216,509.57	8.500	100.00%	FL	25
158411226	Existing	10/2007	0.00	278,400.00	7.350	100.00%	IL	27
158404689	Existing	09/2009	0.00	279,814.00	6.500	80.00%	NH	15
158353948	Existing	03/2009	0.00	420,681.08	8.750	89.92%	FL	29
158350601	Existing	06/2009	0.00	357,500.00	8.750	65.00%	CA	27
158350097	Existing	12/2008	0.00	323,629.12	9.250	90.00%	CA	21
158251202	Existing	09/2009	0.00	234,261.38	7.800	100.00%	IL	24
158188429	Existing	09/2009	0.00	217,183.20	8.750	100.00%	FL	12
158157376	Existing	09/2008	0.00	180,138.98	8.375	85.00%	MS	18
158156158	Existing	12/2008	0.00	53,752.68	12.650	90.00%	WI	17
158094328	Existing	03/2008	0.00	304,000.00	7.500	100.00%	FL	25
158007789	Existing	04/2009	0.00	244,493.74	9.000	100.00%	NJ	24
157939270	Existing	02/2008	0.00	427,274.21	8.850	100.00%	NJ	25
157901787	Existing	09/2009	0.00	300,704.48	6.750	75.00%	FL	12
157864972	Existing	09/2007	0.00	267,200.00	8.300	100.00%	FL	29
157829145	Existing	09/2009	0.00	293,958.17	7.880	100.00%	IL	15
157806479	Existing	04/2009	0.00	305,072.92	8.000	100.00%	NJ	26
157780047	Existing	09/2009	0.00	679,839.44	6.875	63.64%	FL	12
157726669	Existing	10/2008	0.00	222,000.00	7.500	100.00%	AZ	17
157723188	Existing	01/2009	0.00	39,464.72	10.750	47.06%	NC	25
157703037	Existing	07/2008	0.00	80,415.92	9.200	90.00%	MI	19
157697937	Existing	05/2008	0.00	170,099.97	11.500	80.00%	FL	25
157540881	Existing	10/2008	0.00	101,413.61	8.875	100.00%	FL	17
157540665	Existing	04/2008	0.00	233,175.00	8.250	100.00%	FL	24
157433128	Existing	08/2009	0.00	172,576.26	8.875	100.00%	WA	9
157422960	Existing	06/2008	0.00	238,374.30	7.750	100.00%	FL	21
157370901	Existing	06/2008	0.00	147,645.49	8.500	100.00%	IL	21
157345652	Existing	09/2009	0.00	308,000.00	7.850	100.00%	FL	14
157256215	Existing	10/2007	0.00	233,968.98	10.625	90.00%	FL	28
157244013	Existing	09/2009	0.00	115,575.82	9.500	100.00%	TX	6
157107631	Existing	09/2009	0.00	322,295.75	8.000	95.00%	FL	16
157060740	Existing	06/2008	203,300.00	199,515.33	9.100	95.00%	FL	22
156975447	Existing	09/2008	257,520.00	252,881.96	9.450	100.00%	IL	25
156944339	Existing	08/2008	376,000.00	371,026.16	7.625	100.00%	MD	20
156898790	Existing	09/2008	0.00	316,200.46	8.650	95.00%	CA	20
156875543	Existing	07/2009	450,000.00	450,000.00	8.125	90.00%	NY	10

101 Barclay St., 4 West
New York, NY 10286

Officer: Matthew Sabino
212-815-3093

Associate: Steve Chrysanthasis
212-815-8318

CWABS, Inc.

CWABS Asset-Backed Certificates Trust 2007-01

Series 2007-01

<u>Loan ID</u>	<u>Status</u>	<u>Month Added</u>	<u>Original Balance</u>	<u>Current Balance</u>	<u>Current Note Rate</u>	<u>Original LTV</u>	<u>State</u>	<u>Months Delinquent</u>
156875239	Existing	07/2007	499,999.00	495,255.25	8.225	100.00%	NY	31
156872199	Existing	04/2009	219,900.00	217,603.14	7.800	100.00%	FL	24
156871199	Existing	06/2007	188,000.00	185,199.28	9.650	100.00%	FL	31
156866130	Existing	08/2008	168,892.00	168,892.00	7.875	100.00%	CO	25
156861313	Existing	10/2007	71,100.00	70,453.26	9.700	90.00%	MI	28
156846273	Existing	09/2009	0.00	193,851.36	3.000	100.00%	FL	12
156773131	Existing	08/2008	389,080.00	385,174.13	8.125	95.00%	FL	19
156757818	Existing	04/2009	85,500.00	85,248.19	9.700	95.00%	MI	32
156757498	Existing	02/2009	170,696.00	168,501.84	11.300	95.00%	TN	30
156751164	Existing	06/2008	131,200.00	131,200.00	7.625	100.00%	FL	21
156750420	Existing	05/2007	436,000.00	426,103.38	8.040	100.00%	FL	32
156749644	Existing	04/2009	247,200.00	244,918.62	8.350	80.00%	FL	23
156748253	Existing	08/2009	181,600.00	176,258.90	7.625	100.00%	NV	14
156747493	Existing	12/2008	82,800.00	80,908.15	8.125	89.80%	ID	14
156746885	Existing	11/2008	164,000.00	164,000.00	7.625	100.00%	AZ	23
156724815	Existing	08/2008	0.00	270,052.66	9.830	95.00%	NY	27
156700286	Existing	04/2009	348,000.00	339,914.41	8.080	100.00%	NY	27
156699982	Existing	06/2008	0.00	316,000.00	8.250	100.00%	NJ	22
156698398	Existing	02/2009	170,000.00	167,591.37	9.900	68.00%	CT	21
156698382	Existing	06/2008	173,700.00	171,239.63	10.650	90.00%	PA	30
156692301	Existing	08/2008	240,000.00	239,999.19	7.625	100.00%	FL	19
156692285	Existing	04/2009	155,120.00	155,120.00	9.150	80.00%	FL	16
156691045	Existing	08/2008	199,763.00	196,034.93	8.900	90.00%	FL	21
156690677	Existing	06/2008	111,800.00	110,816.78	8.400	65.00%	FL	21
156681692	Existing	07/2008	261,000.00	261,000.00	8.125	90.00%	FL	24
156681116	Existing	04/2009	428,000.00	428,000.00	7.625	100.00%	CA	22
156679884	Existing	04/2009	458,400.00	458,184.00	7.875	100.00%	CA	20
156654605	Existing	04/2009	157,592.00	152,393.66	8.250	100.00%	TX	18
156634082	Existing	10/2008	393,750.00	393,750.00	7.750	100.00%	CA	18
156630160	Existing	09/2007	312,000.00	308,388.30	7.875	100.00%	FL	29
156630072	Existing	04/2009	180,000.00	177,153.16	9.350	100.00%	FL	27
156629504	Existing	12/2007	544,000.00	533,708.55	9.200	85.00%	FL	27
156629304	Existing	05/2008	164,500.00	162,097.88	9.750	100.00%	FL	25
156629296	Existing	03/2008	500,000.00	500,000.00	8.320	100.00%	FL	24
156628976	Existing	04/2009	141,600.00	141,600.00	8.700	100.00%	FL	19
156628824	Existing	11/2008	180,500.00	176,482.09	8.750	95.00%	FL	16
156611378	Existing	09/2009	120,000.00	117,191.93	8.180	100.00%	IL	7
156610498	Existing	06/2008	172,000.00	172,000.00	8.830	80.00%	OH	22
156610114	Existing	09/2009	80,500.00	80,477.45	9.350	100.00%	IA	8
156583890	Existing	04/2009	0.00	296,015.37	9.375	94.92%	CA	26
156574013	Existing	11/2007	201,832.00	201,832.00	8.625	100.00%	FL	28
156555495	Existing	06/2009	441,000.00	433,612.05	7.150	90.00%	CO	8
156555343	Existing	07/2008	0.00	299,587.35	10.350	95.00%	SD	20
156553622	Existing	09/2009	155,176.00	162,684.79	4.500	100.00%	FL	6
156552494	Existing	10/2008	158,400.00	154,736.44	7.875	100.00%	FL	17

101 Barclay St., 4 West
New York, NY 10286

Officer: Matthew Sabino
212-815-3093

Associate: Steve Chrysanthasis
212-815-8318

CWABS, Inc.

CWABS Asset-Backed Certificates Trust 2007-01

Series 2007-01

<u>Loan ID</u>	<u>Status</u>	<u>Month Added</u>	<u>Original Balance</u>	<u>Current Balance</u>	<u>Current Note Rate</u>	<u>Original LTV</u>	<u>State</u>	<u>Months Delinquent</u>
156552246	Existing	01/2008	148,000.00	146,526.23	7.875	100.00%	FL	26
156550308	Existing	09/2009	109,440.00	107,022.55	8.580	100.00%	TX	8
156544133	Existing	02/2009	0.00	343,010.04	8.000	90.00%	NJ	24
156543661	Existing	09/2008	315,000.00	313,155.28	9.950	90.00%	MD	28
156543597	Existing	09/2007	540,000.00	534,762.95	8.150	100.00%	NJ	30
156543301	Existing	12/2007	359,910.00	354,995.14	10.830	90.00%	PA	28
156543213	Existing	05/2008	192,000.00	185,734.11	7.875	100.00%	PA	23
156512477	Existing	08/2009	93,100.00	85,448.57	11.250	95.00%	OK	9
156507762	Existing	11/2008	148,750.00	146,279.94	10.350	85.00%	WI	16
156502712	Existing	07/2008	112,500.00	110,587.66	9.375	90.00%	GA	22
156492237	Existing	07/2008	513,000.00	513,000.00	7.750	85.50%	FL	21
156479153	Existing	09/2009	132,000.00	127,964.70	7.150	100.00%	GA	8
156479145	Existing	08/2008	239,920.00	239,920.00	8.650	100.00%	FL	20
156478801	Existing	07/2009	169,146.00	165,599.42	8.850	90.00%	FL	7
156478577	Existing	09/2009	176,000.00	176,000.00	7.875	73.03%	FL	15
156478545	Existing	09/2009	159,200.00	156,062.66	8.200	100.00%	FL	17
156478169	Existing	07/2009	91,800.00	90,376.64	9.450	90.00%	NC	9
156478113	Existing	07/2009	376,000.00	376,000.00	7.625	100.00%	FL	28
156477793	Existing	07/2009	106,400.00	108,432.51	7.250	100.00%	GA	11
156477713	Existing	09/2008	313,592.00	313,592.00	7.875	100.00%	FL	24
156473448	Existing	09/2008	185,817.00	185,817.00	9.450	95.00%	MN	22
156444334	Existing	11/2008	233,700.00	230,252.81	10.625	95.00%	NV	18
156443243	Existing	08/2009	107,000.00	104,158.54	7.875	86.99%	TX	18
156428455	Existing	11/2008	443,700.00	443,700.00	7.875	85.00%	AZ	26
156421963	Existing	06/2009	183,600.00	183,600.00	8.500	90.00%	FL	26
156421947	Existing	08/2009	259,250.00	252,614.71	7.625	85.00%	FL	9
156395030	Existing	10/2007	670,500.00	670,499.18	8.650	90.00%	FL	28
156394238	Existing	01/2009	640,000.00	624,710.23	7.900	100.00%	FL	26
156394094	Existing	05/2008	190,000.00	190,000.00	10.850	100.00%	FL	23
156393990	Existing	04/2009	149,600.00	147,069.97	9.200	100.00%	FL	23
156330007	Existing	09/2009	171,000.00	169,984.03	9.900	90.00%	MI	10
156329895	Existing	09/2009	231,000.00	245,068.77	8.900	70.00%	MA	13
156329863	Existing	04/2009	74,400.00	72,564.95	8.100	100.00%	TX	18
156329223	Existing	09/2009	204,250.00	204,027.67	8.480	95.00%	MI	10
156328615	Existing	12/2007	128,000.00	126,507.69	11.100	100.00%	ME	25
156318565	Existing	07/2007	490,000.00	480,075.11	8.850	100.00%	NY	31
156318525	Existing	06/2008	61,650.00	60,684.00	10.150	90.00%	PA	24
156318477	Existing	06/2007	348,000.00	344,203.55	7.875	100.00%	NY	32
156318213	Existing	06/2008	394,400.00	390,955.03	8.550	100.00%	NJ	22
156317917	Existing	03/2008	572,400.00	572,400.00	8.530	89.44%	NY	23
156317637	Existing	12/2008	315,000.00	308,285.35	8.600	90.00%	NJ	14
156317253	Existing	03/2009	143,000.00	141,675.70	8.300	77.30%	CT	12
156316420	Existing	09/2009	172,800.00	172,800.00	7.200	100.00%	CO	6
156316124	Existing	08/2009	517,500.00	513,838.05	9.400	75.00%	AZ	25
156315948	Existing	11/2007	365,750.00	365,750.00	10.200	95.00%	MT	26

101 Barclay St., 4 West
New York, NY 10286

Officer: Matthew Sabino
212-815-3093

Associate: Steve Chrysanthasis
212-815-8318

CWABS, Inc.

CWABS Asset-Backed Certificates Trust 2007-01

Series 2007-01

<u>Loan ID</u>	<u>Status</u>	<u>Month Added</u>	<u>Original Balance</u>	<u>Current Balance</u>	<u>Current Note Rate</u>	<u>Original LTV</u>	<u>State</u>	<u>Months Delinquent</u>
156311435	Existing	04/2009	272,000.00	272,000.00	8.050	100.00%	FL	24
156311099	Existing	04/2009	348,000.00	348,000.00	8.180	100.00%	GA	25
156310987	Existing	07/2008	183,200.00	183,200.00	7.450	100.00%	FL	20
156310803	Existing	11/2008	73,600.00	73,600.00	9.500	100.00%	GA	24
156310667	Existing	04/2009	213,750.00	209,691.61	9.050	95.00%	FL	25
156310627	Existing	07/2008	188,000.00	187,943.21	7.875	100.00%	FL	21
156310443	Existing	10/2007	219,000.00	217,624.77	9.830	48.67%	FL	28
156306045	Existing	02/2009	428,000.00	428,000.00	7.625	100.00%	CA	20
156303689	Existing	08/2009	170,980.00	179,405.30	9.875	89.99%	PA	15
156297178	Existing	09/2009	100,000.00	97,814.57	8.500	100.00%	TX	12
156267790	Existing	09/2008	160,200.00	155,957.75	7.625	90.00%	PA	19
156262242	Existing	09/2009	75,000.00	73,567.16	9.150	49.34%	IL	15
156261986	Existing	06/2008	89,250.00	87,569.08	9.400	85.00%	KY	26
156261394	Existing	05/2007	144,500.00	141,320.17	8.600	85.00%	IL	32
156259993	Existing	09/2008	188,800.00	188,800.00	6.375	100.00%	CA	19
156234570	Existing	03/2009	145,000.00	143,874.29	9.400	93.55%	GA	12
156233730	Existing	03/2009	223,120.00	223,048.69	7.875	100.00%	FL	26
156230409	Existing	06/2009	314,400.00	306,451.56	8.750	100.00%	NJ	26
156230361	Existing	04/2008	254,400.00	247,832.99	8.250	100.00%	NJ	22
156224594	Existing	12/2008	216,900.00	236,476.29	8.375	90.00%	FL	16
156208989	Existing	06/2008	140,792.00	137,633.94	7.750	100.00%	FL	22
156201491	Existing	04/2009	111,000.00	108,250.99	7.800	76.55%	IL	14
156200907	Existing	09/2008	72,000.00	72,744.33	9.650	90.00%	IN	19
156196665	Existing	05/2008	0.00	206,326.52	7.875	84.20%	NJ	23
156174516	Existing	03/2008	384,750.00	384,750.00	8.375	95.00%	HI	24
156172980	Existing	10/2008	348,000.00	344,088.14	7.875	100.00%	CA	24
156168731	Existing	10/2008	475,000.00	469,412.97	8.375	100.00%	NV	17
156168594	Existing	02/2009	258,300.00	256,090.71	8.625	90.00%	CA	17
156159859	Existing	04/2009	302,345.00	301,658.32	8.550	85.00%	FL	13
156159659	Existing	07/2009	312,000.00	312,000.00	8.150	100.00%	FL	24
156159507	Existing	04/2008	108,000.00	107,704.49	8.700	100.00%	FL	24
156159499	Existing	09/2009	242,250.00	242,250.00	8.375	95.00%	FL	14
156158923	Existing	07/2009	154,850.00	152,939.52	10.150	95.00%	FL	24
156158595	Existing	09/2009	344,000.00	334,081.60	7.875	100.00%	FL	6
156158571	Existing	06/2008	164,000.00	164,000.00	7.875	100.00%	FL	21
156110610	Existing	12/2007	149,150.00	149,150.00	9.875	95.00%	FL	27
156110538	Existing	05/2009	258,400.00	260,411.92	9.000	95.00%	FL	22
156108545	Existing	09/2009	117,590.00	114,633.54	8.300	100.00%	TX	15
156107849	Existing	11/2007	63,000.00	62,759.12	10.350	90.00%	MI	31
156080657	Existing	09/2009	95,400.00	93,322.87	9.375	78.84%	VA	12
156077347	Existing	06/2007	552,000.00	552,000.00	8.600	100.00%	NY	32
156077227	Existing	09/2007	284,000.00	284,000.00	7.690	100.00%	FL	29
156077139	Existing	07/2008	150,000.00	146,916.91	8.000	100.00%	FL	20
156076571	Existing	05/2009	0.00	112,287.27	7.500	85.00%	MD	9
156076179	Existing	09/2007	306,000.00	306,000.00	8.550	90.00%	FL	29

101 Barclay St., 4 West
New York, NY 10286

Officer: Matthew Sabino
212-815-3093

Associate: Steve Chrysanthasis
212-815-8318

CWABS, Inc.

CWABS Asset-Backed Certificates Trust 2007-01

Series 2007-01

<u>Loan ID</u>	<u>Status</u>	<u>Month Added</u>	<u>Original Balance</u>	<u>Current Balance</u>	<u>Current Note Rate</u>	<u>Original LTV</u>	<u>State</u>	<u>Months Delinquent</u>
156076035	Existing	01/2008	484,000.00	471,152.49	7.875	100.00%	NY	25
156074456	Existing	09/2009	185,250.00	185,249.23	7.500	65.00%	FL	8
156074424	Existing	07/2008	258,300.00	251,298.64	7.500	90.00%	FL	23
156074037	Existing	03/2009	228,600.00	228,517.74	8.000	100.00%	FL	16
156074013	Existing	09/2009	0.00	201,040.00	8.125	100.00%	FL	20
156062718	Existing	01/2009	89,250.00	88,161.05	10.830	85.00%	MI	25
156061782	Existing	05/2008	156,000.00	156,000.00	9.300	100.00%	IL	23
156061158	Existing	08/2008	50,150.00	49,308.78	9.250	85.00%	IN	20
156058552	Existing	09/2009	223,200.00	215,663.99	6.300	80.00%	FL	7
156058496	Existing	08/2008	480,000.00	466,570.03	7.875	100.00%	CA	28
156058400	Existing	06/2008	308,000.00	308,000.00	7.875	100.00%	CA	21
156055171	Existing	08/2009	79,800.00	78,395.26	9.875	95.00%	FL	14
156054289	Existing	07/2008	67,500.00	66,572.94	10.250	90.00%	IN	20
156050400	Existing	12/2007	260,000.00	255,643.03	9.990	61.18%	NY	27
156028645	Existing	05/2009	180,490.00	180,490.00	9.500	95.00%	FL	16
156012854	Existing	08/2008	158,950.00	155,390.61	8.250	83.79%	FL	20
156012830	Existing	02/2008	382,500.00	382,500.00	8.875	90.00%	FL	28
156003150	Existing	09/2009	261,600.00	257,989.72	7.875	100.00%	MA	21
156002854	Existing	09/2009	220,000.00	214,689.64	7.750	100.00%	IL	25
155988813	Existing	05/2008	364,000.00	360,373.04	7.875	100.00%	FL	23
155988405	Existing	07/2008	194,750.00	193,588.01	9.450	95.00%	FL	23
155987781	Existing	07/2009	124,200.00	125,264.99	7.950	90.00%	FL	7
155987213	Existing	11/2008	422,750.00	422,750.00	8.830	95.00%	FL	29
155987205	Existing	09/2009	348,000.00	342,822.48	3.000	100.00%	FL	7
155987173	Existing	04/2009	220,000.00	214,653.27	7.875	100.00%	FL	22
155987149	Existing	06/2008	472,000.00	472,000.00	8.125	100.00%	FL	22
155987117	Existing	07/2008	224,000.00	218,444.05	7.875	100.00%	FL	23
155987085	Existing	09/2008	211,992.00	210,443.41	8.700	100.00%	FL	19
155987045	Existing	06/2008	146,400.00	143,316.50	7.875	100.00%	FL	21
155981997	Existing	09/2009	149,520.00	148,380.66	7.750	80.00%	AZ	9
155981989	Existing	08/2009	148,000.00	153,864.85	6.500	80.00%	CO	13
155981117	Existing	08/2007	448,000.00	448,000.00	7.875	100.00%	OK	31
155979220	Existing	06/2009	268,000.00	262,748.99	9.200	100.00%	UT	11
155979132	Existing	08/2009	333,000.00	332,950.91	8.600	90.00%	AZ	16
155977507	Existing	05/2008	662,400.00	662,400.00	10.250	100.00%	NV	21
155976947	Existing	07/2008	195,920.00	193,968.41	7.850	100.00%	AZ	23
155975776	Existing	05/2008	257,450.00	251,054.67	8.500	95.00%	FL	23
155972087	Existing	05/2008	660,000.00	654,089.90	8.375	87.07%	NJ	28
155971855	Existing	08/2008	111,088.00	111,084.95	7.875	100.00%	PA	22
155971495	Existing	10/2007	859,500.00	842,940.55	8.700	90.00%	FL	28
155970070	Existing	09/2008	248,000.00	242,833.27	8.800	100.00%	PA	19
155970062	Existing	09/2007	187,500.00	186,639.25	10.780	75.00%	MD	30
155969166	Existing	04/2008	312,000.00	304,613.42	8.000	100.00%	NJ	24
155928095	Existing	02/2009	128,500.00	128,500.00	10.650	100.00%	NM	19
155924544	Existing	09/2009	208,000.00	206,867.42	7.500	100.00%	FL	12

101 Barclay St., 4 West
New York, NY 10286

Officer: Matthew Sabino
212-815-3093

Associate: Steve Chrysanthasis
212-815-8318

CWABS, Inc.

CWABS Asset-Backed Certificates Trust 2007-01

Series 2007-01

<u>Loan ID</u>	<u>Status</u>	<u>Month Added</u>	<u>Original Balance</u>	<u>Current Balance</u>	<u>Current Note Rate</u>	<u>Original LTV</u>	<u>State</u>	<u>Months Delinquent</u>
155909695	Existing	07/2009	67,915.00	74,170.80	10.000	85.00%	MI	8
155903389	Existing	05/2008	336,000.00	329,640.69	9.375	100.00%	AZ	22
155900945	Existing	12/2007	311,200.00	311,200.00	7.875	100.00%	FL	27
155900569	Existing	08/2009	296,000.00	296,000.00	7.625	100.00%	FL	14
155900497	Existing	05/2007	493,000.00	485,130.65	8.680	85.00%	FL	32
155900009	Existing	11/2008	200,000.00	194,629.23	7.550	79.37%	FL	15
155899825	Existing	08/2009	125,000.00	124,246.38	9.850	55.56%	FL	7
155899769	Existing	12/2007	192,000.00	192,000.00	8.100	100.00%	FL	27
155899089	Existing	11/2007	212,000.00	212,000.00	7.875	100.00%	FL	29
155898872	Existing	09/2009	280,000.00	276,565.53	7.550	71.79%	CA	6
155898344	Existing	07/2008	475,000.00	461,682.72	7.650	95.00%	CA	20
155897360	Existing	08/2009	364,500.00	364,498.31	8.375	90.00%	CA	17
155897088	Existing	07/2008	424,000.00	450,403.26	7.875	100.00%	CA	19
155896726	Existing	08/2008	168,000.00	168,000.00	9.625	100.00%	FL	19
155896718	Existing	05/2008	256,968.00	256,660.82	8.625	90.00%	FL	23
155884078	Existing	02/2009	0.00	89,375.62	13.125	100.00%	PA	29
155883606	Existing	04/2008	424,000.00	417,651.61	9.625	100.00%	NJ	29
155863407	Existing	04/2009	160,000.00	160,000.00	7.875	100.00%	FL	20
155857339	Existing	07/2009	113,850.00	110,571.78	7.000	90.00%	GA	10
155855183	Existing	09/2009	136,500.00	132,251.39	6.750	63.49%	AZ	8
155846878	Existing	05/2008	124,792.00	121,992.67	7.750	100.00%	FL	23
155846452	Existing	08/2009	212,800.00	212,520.00	7.500	100.00%	NV	17
155844567	Existing	08/2008	196,000.00	196,000.00	7.875	100.00%	WA	20
155839918	Existing	05/2008	216,000.00	216,000.00	8.000	80.00%	FL	24
155838392	Existing	04/2008	179,400.00	176,350.48	9.375	99.72%	MS	23
155837255	Existing	08/2009	238,000.00	258,621.18	9.850	85.00%	IN	10
155836823	Existing	09/2009	112,792.00	109,184.27	6.600	100.00%	TX	20
155829641	Existing	09/2009	0.00	105,720.52	8.000	80.97%	IA	8
155823990	Existing	07/2008	418,500.00	408,031.67	7.750	90.00%	CA	22
155799184	Existing	04/2009	248,000.00	243,216.15	8.330	100.00%	FL	23
155799048	Existing	07/2008	207,200.00	207,179.62	7.875	100.00%	FL	20
155798808	Existing	04/2009	163,920.00	160,274.29	7.875	100.00%	FL	20
155798768	Existing	07/2009	546,400.00	533,124.10	8.000	100.00%	SC	14
155798464	Existing	09/2009	179,015.20	177,843.74	7.300	100.00%	FL	11
155798360	Existing	04/2009	201,600.00	196,900.55	8.125	100.00%	FL	23
155798008	Existing	03/2008	192,000.00	192,000.00	7.875	100.00%	FL	25
155797672	Existing	09/2009	242,250.00	242,250.00	9.100	85.00%	FL	12
155785819	Existing	07/2008	193,871.20	187,899.86	8.375	100.00%	FL	20
155785296	Existing	09/2008	144,800.00	143,274.40	7.875	100.00%	WI	18
155747120	Existing	04/2009	484,000.00	484,000.00	6.625	97.85%	CA	20
155744702	Existing	09/2009	360,500.00	360,369.73	8.250	70.69%	FL	11
155739030	Existing	09/2009	193,600.00	197,411.46	7.500	99.83%	GA	9
155732542	Existing	09/2009	550,000.00	534,383.12	7.250	74.83%	MA	12
155714891	Existing	04/2009	308,000.00	308,000.00	7.875	100.00%	CA	20
155714155	Existing	07/2008	630,000.00	610,921.31	6.900	88.73%	CA	20

101 Barclay St., 4 West
New York, NY 10286

Officer: Matthew Sabino
212-815-3093

Associate: Steve Chrysanthasis
212-815-8318

CWABS, Inc.

CWABS Asset-Backed Certificates Trust 2007-01

Series 2007-01

<u>Loan ID</u>	<u>Status</u>	<u>Month Added</u>	<u>Original Balance</u>	<u>Current Balance</u>	<u>Current Note Rate</u>	<u>Original LTV</u>	<u>State</u>	<u>Months Delinquent</u>
155713323	Existing	08/2009	224,000.00	223,910.39	8.200	100.00%	CA	13
155710275	Existing	08/2009	171,700.00	175,432.08	10.300	85.00%	CT	12
155710267	Existing	11/2007	484,000.00	484,000.00	7.900	100.00%	NY	27
155709619	Existing	09/2007	457,920.00	448,102.95	8.600	100.00%	NY	28
155705814	Existing	07/2009	149,150.00	146,101.02	9.050	95.00%	NC	11
155705734	Existing	03/2008	290,000.00	288,628.48	10.800	69.88%	OR	25
155702908	Existing	06/2009	260,000.00	255,170.94	9.000	100.00%	IL	21
155696263	Existing	09/2009	105,450.00	104,326.37	9.150	95.00%	IL	5
155691601	Existing	01/2009	614,250.00	614,250.00	7.875	90.00%	FL	25
155691377	Existing	10/2008	460,750.00	453,457.84	10.100	95.00%	FL	32
155691305	Existing	07/2007	208,000.00	208,000.00	8.600	100.00%	FL	31
155691097	Existing	03/2008	460,000.00	452,087.54	7.875	100.00%	MA	25
155690609	Existing	05/2008	308,000.00	304,678.35	7.875	100.00%	FL	23
155690377	Existing	09/2009	234,400.00	234,338.07	7.625	100.00%	MD	14
155655399	Existing	06/2009	270,750.00	266,796.32	10.500	95.00%	UT	19
155602682	Existing	11/2008	60,000.00	58,960.47	9.050	100.00%	MI	26
155590266	Existing	09/2009	70,000.00	68,869.73	10.000	92.11%	NH	11
155590122	Existing	10/2008	223,250.00	219,460.60	9.930	95.00%	FL	16
155589242	Existing	12/2007	360,000.00	360,000.00	9.925	100.00%	FL	27
155579673	Existing	04/2008	444,000.00	440,407.97	8.250	80.73%	CA	28
155573483	Existing	04/2008	228,000.00	223,553.56	8.480	100.00%	IL	27
155572451	Existing	09/2009	124,400.00	119,929.99	6.350	100.00%	TX	6
155571963	Existing	05/2008	179,600.00	179,600.00	8.500	100.00%	IL	23
155542514	Existing	08/2008	142,800.00	140,584.74	10.375	85.00%	WI	25
155535963	Existing	09/2009	181,600.00	176,759.12	8.050	100.00%	AZ	10
155535131	Existing	06/2009	158,400.00	157,102.07	8.900	100.00%	OR	21
155534131	Existing	07/2008	241,768.00	246,766.23	8.850	100.00%	AZ	20
155491323	Existing	06/2009	91,200.00	89,890.52	11.125	100.00%	WV	30
155489403	Existing	05/2008	475,000.00	475,000.00	7.500	92.23%	NJ	23
155489283	Existing	10/2008	332,500.00	325,560.09	9.250	95.00%	NJ	31
155489275	Existing	09/2009	567,000.00	578,085.53	8.750	90.00%	NJ	17
155487044	Existing	10/2008	190,000.00	187,545.13	7.125	67.86%	HI	16
155482246	Existing	07/2009	192,000.00	188,306.01	8.350	100.00%	IL	29
155481310	Existing	09/2009	132,905.00	141,866.74	7.000	95.00%	MI	11
155428507	Existing	11/2007	224,000.00	222,412.58	8.280	100.00%	FL	28
155427899	Existing	09/2009	400,000.00	397,878.52	8.030	100.00%	FL	9
155427387	Existing	08/2009	255,200.00	255,200.00	7.875	100.00%	FL	17
155427363	Existing	07/2007	224,000.00	218,964.02	8.100	100.00%	FL	31
155427307	Existing	05/2008	199,500.00	198,159.68	9.350	95.00%	FL	24
155427027	Existing	09/2007	180,000.00	177,935.72	7.875	100.00%	FL	29
155427011	Existing	08/2008	242,250.00	240,785.86	9.250	95.00%	FL	32
155422118	Existing	11/2008	192,500.00	188,467.39	10.000	70.00%	NV	18
155418102	Existing	11/2008	263,200.00	258,842.92	9.875	94.00%	IL	29
155408722	Existing	01/2008	149,990.00	147,768.23	9.875	92.59%	FL	26
155408658	Existing	08/2009	741,000.00	736,045.48	9.500	95.00%	NY	19

101 Barclay St., 4 West
New York, NY 10286

Officer: Matthew Sabino
212-815-3093

Associate: Steve Chrysanthasis
212-815-8318

CWABS, Inc.

CWABS Asset-Backed Certificates Trust 2007-01

Series 2007-01

<u>Loan ID</u>	<u>Status</u>	<u>Month Added</u>	<u>Original Balance</u>	<u>Current Balance</u>	<u>Current Note Rate</u>	<u>Original LTV</u>	<u>State</u>	<u>Months Delinquent</u>
155406763	Existing	02/2009	136,000.00	134,893.81	9.350	80.00%	AZ	14
155404992	Existing	09/2008	225,250.00	225,249.64	7.750	85.00%	MT	19
155402735	Existing	09/2009	115,000.00	116,122.62	7.625	79.31%	FL	13
155401227	Existing	06/2009	75,750.00	74,283.17	9.375	75.00%	TX	9
155393859	Existing	05/2009	549,000.00	542,107.37	8.250	73.20%	AZ	28
155393835	Existing	08/2009	238,000.00	237,181.91	11.750	85.00%	AZ	14
155382653	Existing	07/2008	333,000.00	333,000.00	6.750	90.00%	CA	20
155376046	Existing	09/2008	283,500.00	277,711.76	8.625	90.00%	FL	19
155374742	Existing	08/2008	472,000.00	493,045.44	9.300	89.90%	CA	19
155348118	Existing	09/2009	220,500.00	225,291.32	7.500	90.00%	FL	10
155334266	Existing	07/2008	51,000.00	50,621.46	10.520	75.00%	MI	23
155299955	Existing	06/2009	148,000.00	145,005.13	7.950	100.00%	MN	18
155291932	Existing	10/2008	456,000.00	444,944.43	7.875	65.14%	FL	18
155272310	Existing	11/2008	310,250.00	304,581.50	6.000	85.00%	VA	17
155242644	Existing	09/2009	152,800.00	161,965.01	7.950	100.00%	GA	6
155242556	Existing	07/2008	436,500.00	426,965.35	8.375	90.00%	FL	28
155241420	Existing	07/2009	76,000.00	76,018.30	8.900	100.00%	NC	7
155241084	Existing	05/2008	229,500.00	225,055.30	9.080	85.00%	FL	25
155218552	Existing	09/2009	189,000.00	184,047.32	7.500	94.50%	FL	9
155213364	Existing	09/2009	90,145.00	88,637.34	10.000	74.50%	TN	15
155211629	Existing	01/2009	228,000.00	224,491.66	9.875	95.00%	FL	28
155208699	Existing	09/2009	536,000.00	520,780.83	7.250	80.00%	VA	6
155168232	Existing	11/2008	630,000.00	630,000.00	8.750	87.50%	CA	22
155167206	Existing	09/2008	229,920.00	229,920.00	8.500	100.00%	FL	19
155163556	Existing	07/2008	307,352.00	302,682.91	8.000	100.00%	CA	20
155162902	Existing	06/2009	145,750.00	143,516.31	10.625	53.00%	FL	11
155162854	Existing	04/2008	200,000.00	199,453.79	12.000	100.00%	FL	24
155161368	Existing	08/2008	400,000.00	390,325.09	7.875	100.00%	NY	23
155160208	Existing	05/2007	440,000.00	429,190.83	7.875	100.00%	NY	32
155160023	Existing	07/2008	408,500.00	400,131.12	8.800	95.00%	NY	22
155159863	Existing	10/2007	312,000.00	309,146.93	8.200	100.00%	NJ	29
155158927	Existing	09/2009	0.00	422,396.58	7.700	100.00%	NJ	14
155158471	Existing	03/2008	203,400.00	200,744.57	11.050	90.00%	OH	25
155158447	Existing	04/2008	336,228.16	333,710.50	9.000	95.00%	PA	26
155148694	Existing	06/2008	558,000.00	558,000.00	8.250	90.00%	CA	22
155148686	Existing	08/2008	339,990.00	334,806.87	8.375	100.00%	CA	31
155148356	Existing	05/2008	225,250.00	222,665.59	11.850	85.00%	FL	23
155148092	Existing	04/2009	338,400.00	338,399.09	7.930	100.00%	FL	23
155146804	Existing	12/2007	164,000.00	160,107.36	7.875	100.00%	FL	27
155120973	Existing	09/2008	130,150.00	128,012.14	10.125	95.00%	OK	18
155116495	Existing	06/2008	68,000.00	67,103.06	11.000	87.18%	CT	20
155116423	Existing	07/2008	536,000.00	536,000.00	8.250	100.00%	CT	21
155112685	Existing	08/2008	396,802.00	404,973.70	8.625	100.00%	NV	18
155101074	Existing	02/2009	113,999.00	112,354.34	9.500	89.06%	MA	15
155094690	Existing	09/2009	89,300.00	87,913.29	9.830	95.00%	MO	8

101 Barclay St., 4 West
New York, NY 10286

Officer: Matthew Sabino
212-815-3093

Associate: Steve Chrysanthasis
212-815-8318

CWABS, Inc.

CWABS Asset-Backed Certificates Trust 2007-01

Series 2007-01

<u>Loan ID</u>	<u>Status</u>	<u>Month Added</u>	<u>Original Balance</u>	<u>Current Balance</u>	<u>Current Note Rate</u>	<u>Original LTV</u>	<u>State</u>	<u>Months Delinquent</u>
155084947	Existing	09/2008	368,000.00	368,000.00	8.050	100.00%	MD	22
155061853	Existing	05/2008	327,000.00	327,000.00	9.000	88.38%	NY	23
155060079	Existing	09/2008	594,000.00	590,182.59	9.750	90.00%	CA	30
155059391	Existing	07/2008	433,500.00	429,890.29	8.600	85.00%	CA	20
155059015	Existing	07/2009	484,500.00	484,491.00	7.900	95.00%	FL	22
155057476	Existing	05/2008	280,312.00	280,312.00	8.000	100.00%	CA	23
155053434	Existing	09/2009	0.00	302,903.67	7.750	100.00%	NV	13
155043878	Existing	11/2008	86,700.00	85,271.78	9.750	85.00%	IL	17
154994333	Existing	12/2008	442,920.80	442,920.80	8.250	100.00%	CA	32
154994067	Existing	09/2008	407,200.00	433,942.56	8.250	88.52%	CA	18
154992791	Existing	06/2008	160,000.00	157,324.35	10.000	81.22%	NJ	23
154990324	Existing	11/2008	153,000.00	151,207.58	11.750	85.00%	NJ	29
154990300	Existing	04/2009	156,000.00	156,000.00	8.750	100.00%	NJ	19
154974988	Existing	05/2009	495,000.00	483,449.71	8.375	65.13%	AL	15
154941114	Existing	11/2008	180,000.00	177,312.46	10.390	90.00%	WI	26
154933107	Existing	08/2007	488,000.00	488,000.00	8.640	100.00%	NY	30
154932411	Existing	06/2008	334,960.00	334,832.49	7.875	100.00%	NY	22
154931907	Existing	08/2008	336,000.00	327,305.87	7.875	100.00%	NY	27
154930895	Existing	03/2008	737,062.25	737,062.25	8.500	95.00%	TX	24
154914076	Existing	09/2008	84,550.00	83,394.37	11.000	95.00%	MD	19
154912244	Existing	06/2008	451,379.00	440,822.21	8.250	90.00%	CA	22
154885730	Existing	07/2009	647,100.00	636,696.07	10.200	90.00%	NC	8
154795073	Existing	08/2009	296,791.20	296,791.20	8.250	100.00%	CA	15
154793913	Existing	07/2008	345,260.00	345,102.87	7.500	100.00%	CA	20
154775741	Existing	04/2009	184,000.00	179,396.37	7.500	100.00%	FL	25
154768165	Existing	08/2009	103,000.00	101,555.78	10.875	100.00%	OH	11
154767813	Existing	08/2009	96,710.00	104,889.09	10.375	95.00%	OH	6
154762349	Existing	08/2009	139,500.00	137,012.29	9.500	75.00%	CO	17
154757349	Existing	09/2009	99,000.00	97,725.73	10.625	90.00%	AZ	5
154753375	Existing	03/2009	258,000.00	254,127.81	10.625	100.00%	NJ	20
154731354	Existing	04/2008	81,780.00	80,933.35	11.625	94.00%	IA	23
154731154	Existing	04/2008	81,000.00	80,050.27	11.750	75.00%	IA	23
154707719	Existing	06/2008	480,000.00	474,920.57	7.800	100.00%	NY	21
154695762	Existing	08/2008	450,000.00	450,000.00	8.500	81.82%	WA	20
154694550	Existing	11/2007	114,000.00	111,555.71	8.250	100.00%	KY	26
154690478	Existing	05/2008	323,200.00	320,660.63	8.400	100.00%	FL	22
154690294	Existing	06/2009	78,750.00	77,547.80	10.280	90.00%	NC	16
154688654	Existing	06/2008	385,600.00	385,600.00	8.650	80.00%	GA	21
154688517	Existing	04/2009	208,792.00	208,792.00	7.875	100.00%	FL	23
154687061	Existing	10/2008	235,192.00	230,489.11	8.150	100.00%	FL	16
154679886	Existing	09/2009	98,042.00	95,565.07	7.875	73.72%	KY	6
154672393	Existing	09/2009	164,500.00	161,299.11	9.230	70.00%	MA	6
154645194	Existing	08/2008	170,000.00	166,534.23	8.250	73.91%	FL	20
154639104	Existing	05/2008	219,600.00	216,466.18	10.250	90.00%	FL	22
154597071	Existing	04/2009	216,000.00	215,719.19	8.250	90.00%	FL	21

101 Barclay St., 4 West
New York, NY 10286

Officer: Matthew Sabino
212-815-3093

Associate: Steve Chrysanthasis
212-815-8318

CWABS, Inc.

CWABS Asset-Backed Certificates Trust 2007-01

Series 2007-01

<u>Loan ID</u>	<u>Status</u>	<u>Month Added</u>	<u>Original Balance</u>	<u>Current Balance</u>	<u>Current Note Rate</u>	<u>Original LTV</u>	<u>State</u>	<u>Months Delinquent</u>
154565125	Existing	09/2008	760,500.00	747,390.73	7.750	90.00%	CA	19
154530428	Existing	08/2009	424,859.45	419,866.61	7.500	100.00%	CA	16
154524392	Existing	07/2008	186,500.00	185,016.22	8.625	88.81%	AZ	20
154524072	Existing	04/2009	148,500.00	148,500.00	7.500	90.00%	FL	20
154501025	Existing	06/2009	414,000.00	409,089.81	9.625	84.92%	NV	27
154488918	Existing	03/2009	180,000.00	176,520.50	7.875	100.00%	FL	32
154488434	Existing	03/2008	199,280.00	199,205.00	8.000	100.00%	FL	25
154483972	Existing	10/2008	371,864.13	367,360.51	8.125	100.00%	CA	23
154464572	Existing	08/2008	480,000.00	480,000.00	8.875	89.72%	CA	23
154464548	Existing	08/2009	85,000.00	82,976.62	8.625	34.69%	CA	14
154414648	Existing	07/2008	129,675.00	127,992.48	10.530	95.00%	WI	20
154413816	Existing	05/2008	499,818.94	493,714.85	8.125	80.39%	ME	23
154398656	Existing	10/2008	71,250.00	70,371.18	11.500	95.00%	FL	24
154395749	Existing	04/2009	120,400.00	135,067.36	10.000	70.00%	FL	14
154383656	Existing	06/2008	133,592.00	133,592.00	8.500	100.00%	FL	21
154383640	Existing	12/2007	120,650.00	120,647.08	9.750	95.00%	FL	27
154383392	Existing	10/2007	486,000.00	486,000.00	7.875	96.50%	FL	29
154351925	Existing	06/2009	484,368.00	479,844.05	8.875	100.00%	CA	22
154347038	Existing	03/2008	136,000.00	134,014.00	10.500	80.00%	FL	26
154346918	Existing	09/2009	53,125.00	52,555.09	12.000	85.00%	WV	13
154127881	Existing	05/2009	306,957.00	324,593.99	8.375	90.00%	CA	10
154106167	Existing	06/2008	596,000.00	581,148.65	7.650	100.00%	NY	23
154106055	Existing	09/2009	445,500.00	441,916.27	8.800	90.00%	NY	18
154105831	Existing	08/2007	388,000.00	377,700.59	7.875	100.00%	NY	31
154085979	Existing	12/2007	184,720.00	184,720.00	8.550	100.00%	FL	27
154085435	Existing	04/2008	0.00	200,792.00	7.500	100.00%	FL	24
154060059	Existing	09/2008	80,963.63	79,823.78	9.930	90.00%	MO	18
154038912	Existing	09/2009	102,850.00	101,466.48	10.990	85.00%	AL	21
154005005	Existing	08/2009	414,052.50	414,051.80	7.875	100.00%	CA	18
154002667	Existing	08/2008	432,000.00	424,406.97	9.750	80.30%	CA	19
153998521	Existing	03/2009	277,600.00	277,600.00	7.875	100.00%	FL	29
153925140	Existing	04/2008	58,900.00	58,379.02	12.375	95.00%	WV	24
153881631	Existing	09/2008	314,000.00	309,362.29	6.750	79.49%	VA	17
153868424	Existing	08/2009	435,000.00	434,726.35	6.875	82.08%	CA	15
153718607	Existing	09/2009	320,000.00	320,000.00	7.875	100.00%	MA	26
153686287	Existing	08/2009	490,644.00	474,647.83	6.500	100.00%	CA	19
153653477	Existing	06/2008	488,000.00	488,000.00	7.875	100.00%	NY	21
153606481	Existing	01/2009	285,000.00	276,378.88	6.875	88.59%	NV	24
153599166	Existing	09/2008	590,625.00	577,824.34	8.500	87.50%	FL	26
153516365	Existing	06/2009	498,769.79	487,086.92	8.375	85.00%	FL	10
153498141	Existing	09/2009	78,000.00	73,870.57	10.500	75.00%	OH	8
153491182	Existing	09/2009	320,000.00	312,065.67	7.875	100.00%	FL	25
153476646	Existing	10/2008	683,199.32	676,500.46	8.750	95.00%	CA	24
153442830	Existing	09/2009	413,616.56	400,083.70	6.375	90.00%	CA	5
153438410	Existing	06/2009	156,000.00	154,298.12	7.875	100.00%	NJ	29

101 Barclay St., 4 West
New York, NY 10286

Officer: Matthew Sabino
212-815-3093

Associate: Steve Chrysanthasis
212-815-8318

CWABS, Inc.

CWABS Asset-Backed Certificates Trust 2007-01

Series 2007-01

<u>Loan ID</u>	<u>Status</u>	<u>Month Added</u>	<u>Original Balance</u>	<u>Current Balance</u>	<u>Current Note Rate</u>	<u>Original LTV</u>	<u>State</u>	<u>Months Delinquent</u>
153414943	Existing	09/2009	283,131.00	282,530.07	7.500	90.00%	GA	12
153260825	Existing	05/2008	256,500.00	251,255.67	8.375	90.00%	FL	23
153052024	Existing	05/2008	232,000.00	226,530.31	8.240	100.00%	IL	27
153051287	Existing	08/2008	560,000.00	550,249.92	7.875	100.00%	CA	19
153008640	Existing	09/2008	572,000.00	569,056.92	8.000	100.00%	CA	19
152896701	Existing	06/2009	261,700.00	257,340.22	9.750	100.00%	FL	19
152808144	Existing	03/2008	633,003.00	632,874.89	6.750	72.76%	FL	25
152774922	Existing	09/2008	461,600.00	461,600.00	7.875	100.00%	CA	18
152699353	Existing	09/2008	179,924.52	176,423.87	10.250	80.00%	TX	21
152698434	Existing	02/2009	139,500.00	137,476.83	10.000	90.00%	IL	16
152672824	Existing	08/2009	55,000.00	54,118.10	10.000	73.33%	PA	6
152322863	Existing	07/2008	344,000.00	343,996.59	7.900	100.00%	FL	22
151179154	Existing	07/2008	489,473.00	489,473.00	10.625	100.00%	PA	16
150570590	Existing	04/2009	208,592.99	204,354.98	8.875	90.00%	FL	22
149019283	Existing	12/2008	0.00	321,205.64	7.500	72.22%	CA	19
148901344	Existing	04/2008	0.00	266,269.90	8.000	100.00%	CA	23
148896551	Existing	06/2009	0.00	433,876.90	8.625	90.00%	CA	18
148852042	Existing	07/2008	0.00	417,600.00	8.750	100.00%	CA	19
148800979	Existing	08/2009	0.00	175,500.00	8.500	90.00%	NJ	17
148755190	Existing	09/2009	0.00	293,465.61	9.250	95.00%	WV	11
148753797	Existing	08/2008	0.00	91,430.54	10.990	100.00%	TX	28
148599914	Existing	09/2009	0.00	95,257.36	8.920	90.00%	TX	18
148525758	Existing	09/2008	0.00	233,685.58	8.125	100.00%	CA	19
148522798	Existing	03/2009	0.00	170,546.82	8.400	100.00%	TX	18
148503723	Existing	08/2009	0.00	239,988.31	6.625	100.00%	AZ	11
148497202	Existing	07/2008	0.00	251,844.68	8.500	100.00%	FL	28
148478520	Existing	07/2008	0.00	168,504.72	8.650	100.00%	AZ	19
148474183	Existing	04/2009	0.00	196,800.00	7.475	99.78%	FL	23
148345644	Existing	08/2008	0.00	212,031.86	7.850	90.00%	AZ	19
148341364	Existing	09/2009	0.00	183,156.00	6.250	65.00%	FL	8
148304503	Existing	05/2008	0.00	450,000.00	9.300	90.00%	FL	23
148297942	Existing	08/2009	0.00	315,320.99	6.775	100.00%	CA	15
148292166	Existing	09/2007	0.00	164,575.68	6.750	100.00%	FL	30
148262794	Existing	10/2008	0.00	132,125.26	8.875	71.81%	FL	18
148244880	Existing	09/2009	0.00	203,409.64	8.750	60.00%	KY	9
148210948	Existing	03/2009	0.00	204,855.93	3.625	95.00%	TX	8
148199050	Existing	09/2009	0.00	114,928.10	9.975	85.00%	MI	10
148181368	Existing	07/2007	0.00	189,946.81	8.650	100.00%	FL	31
148147668	Existing	05/2008	0.00	322,905.58	8.000	80.00%	GA	23
148128953	Existing	05/2009	0.00	488,750.00	9.000	85.00%	CA	21
148092333	Existing	04/2009	0.00	119,515.24	9.850	100.00%	LA	30
148083836	Existing	02/2009	0.00	150,125.63	9.900	100.00%	FL	25
148058168	Existing	09/2009	0.00	142,588.18	8.250	100.00%	GA	16
148045447	Existing	09/2008	0.00	225,837.03	8.875	100.00%	CA	18
148041502	Existing	08/2008	0.00	77,719.13	9.125	90.00%	SC	20

101 Barclay St., 4 West
New York, NY 10286

Officer: Matthew Sabino
212-815-3093

Associate: Steve Chrysanthasis
212-815-8318

CWABS, Inc.

CWABS Asset-Backed Certificates Trust 2007-01

Series 2007-01

<u>Loan ID</u>	<u>Status</u>	<u>Month Added</u>	<u>Original Balance</u>	<u>Current Balance</u>	<u>Current Note Rate</u>	<u>Original LTV</u>	<u>State</u>	<u>Months Delinquent</u>
148029861	Existing	06/2009	0.00	129,627.62	9.787	80.00%	FL	25
148009490	Existing	01/2009	234,000.00	232,568.67	9.800	90.00%	NJ	27
148000441	Existing	09/2007	317,600.00	312,324.65	9.900	80.00%	MD	31
147988272	Existing	04/2009	0.00	163,158.45	8.000	99.89%	FL	19
147988264	Existing	07/2008	0.00	166,922.98	8.000	99.96%	FL	20
147931217	Existing	10/2008	0.00	94,918.07	8.800	85.00%	MO	18
147894884	Existing	09/2009	0.00	259,495.94	9.900	80.00%	NJ	19
147835405	Existing	09/2008	195,920.00	191,440.14	8.400	100.00%	FL	19
147817738	Existing	07/2007	114,400.00	112,744.11	9.990	100.00%	IL	31
147797584	Existing	09/2009	0.00	288,165.54	3.000	100.00%	VA	11
147759827	Existing	05/2008	55,882.06	55,176.82	11.250	100.00%	OH	23
147759779	Existing	10/2008	171,779.44	179,487.17	10.200	100.00%	AZ	16
147752882	Existing	09/2009	141,300.00	140,580.88	10.550	90.00%	VA	7
147738824	Existing	04/2008	252,000.00	250,194.13	8.825	90.00%	FL	24
147687666	Existing	09/2009	288,000.00	288,000.00	8.125	90.00%	FL	13
147677577	Existing	12/2007	123,250.00	122,711.98	10.950	85.00%	FL	27
147664759	Existing	10/2008	136,000.00	144,559.08	12.250	80.00%	MI	16
147650501	Existing	06/2008	135,100.00	133,127.35	10.500	70.00%	FL	27
147637068	Existing	09/2009	0.00	78,858.40	10.250	90.00%	GA	28
147622058	Existing	02/2009	60,800.00	68,962.29	9.375	80.00%	GA	12
147618929	Existing	09/2009	0.00	159,762.30	8.850	100.00%	FL	7
147611969	Existing	08/2009	0.00	182,151.63	8.000	64.44%	CA	15
147611464	Existing	05/2008	620,000.00	613,213.01	7.990	63.92%	FL	25
147600383	Existing	09/2009	0.00	179,548.98	6.750	52.86%	DC	7
147582277	Existing	07/2008	339,831.45	334,120.97	10.000	84.37%	FL	31
147573684	Existing	06/2008	146,250.00	145,731.74	11.650	75.00%	FL	23
147554481	Existing	05/2008	384,000.00	383,999.60	9.300	100.00%	FL	23
147554081	Existing	09/2009	117,000.00	115,904.05	9.625	90.00%	GA	16
147540000	Existing	08/2009	165,600.00	161,461.41	7.500	100.00%	FL	27
147521597	Existing	05/2008	198,400.00	196,510.59	8.125	100.00%	FL	23
147513596	Existing	04/2009	311,608.00	335,518.49	8.050	100.00%	CA	20
147431330	Existing	08/2008	204,600.00	204,600.00	9.300	94.99%	AZ	20
147404047	Existing	09/2009	127,941.41	125,746.54	9.840	57.92%	MA	12
147397542	Existing	04/2009	235,949.43	234,160.26	9.125	95.00%	FL	26
147392765	Existing	09/2008	435,000.00	434,980.63	9.050	79.82%	CA	22
147391837	Existing	09/2009	152,000.00	151,947.66	7.000	80.00%	FL	15
147380644	Existing	06/2009	198,720.88	197,766.63	9.375	75.00%	CA	26
147359689	Existing	06/2007	255,000.00	255,000.00	10.375	85.00%	FL	32
147323300	Existing	10/2008	176,000.00	172,652.09	8.500	100.00%	FL	16
147323276	Existing	09/2009	215,000.00	213,631.33	9.400	100.00%	AZ	23
147322420	Existing	06/2007	505,000.00	496,578.50	9.500	100.00%	TX	32
147317180	Existing	10/2008	419,742.93	410,163.52	8.450	80.00%	FL	16
147317100	Existing	09/2008	224,863.69	220,044.33	8.625	100.00%	FL	19
147289008	Existing	10/2008	494,667.19	482,842.34	8.125	90.00%	AZ	17
147197525	Existing	09/2009	850,000.00	850,000.00	9.375	85.00%	MA	6

101 Barclay St., 4 West
New York, NY 10286

Officer: Matthew Sabino
212-815-3093

Associate: Steve Chrysanthasis
212-815-8318

CWABS, Inc.

CWABS Asset-Backed Certificates Trust 2007-01

Series 2007-01

<u>Loan ID</u>	<u>Status</u>	<u>Month Added</u>	<u>Original Balance</u>	<u>Current Balance</u>	<u>Current Note Rate</u>	<u>Original LTV</u>	<u>State</u>	<u>Months Delinquent</u>
147173562	Existing	09/2009	83,300.00	81,979.36	9.625	95.00%	MO	18
147155839	Existing	09/2009	0.00	230,580.00	7.450	100.00%	AZ	9
147153702	Existing	10/2008	496,000.00	486,379.50	9.250	100.00%	FL	26
147096359	Existing	01/2008	266,259.63	264,318.87	9.800	100.00%	VA	26
147081453	Existing	08/2009	120,600.00	118,781.54	9.500	90.00%	FL	14
147067452	Existing	04/2009	208,000.00	208,000.00	9.750	100.00%	CA	23
147038816	Existing	10/2007	452,000.00	452,000.00	8.750	100.00%	WA	28
147037520	Existing	09/2009	444,000.00	444,000.00	8.875	100.00%	CA	24
147028383	Existing	08/2008	135,000.00	133,064.18	9.375	90.00%	GA	20
147012269	Existing	01/2008	260,857.43	256,425.94	9.125	90.00%	GA	26
147000531	Existing	03/2008	423,762.30	415,311.34	9.000	100.00%	FL	25
146996275	Existing	03/2008	500,000.00	499,999.50	10.000	80.00%	FL	28
146995899	Existing	06/2008	333,500.00	356,653.19	8.250	99.98%	CA	22
146940164	Existing	07/2009	502,199.92	495,049.15	10.490	100.00%	GA	33
146892446	Existing	09/2008	107,675.67	107,397.32	11.000	75.00%	FL	17
146860994	Existing	02/2009	152,850.00	152,678.57	9.875	95.00%	FL	26
146753092	Existing	06/2008	360,000.00	357,865.67	9.950	90.00%	NJ	21
146726665	Existing	06/2009	194,750.00	194,750.00	7.750	95.00%	NV	22
146725241	Existing	03/2008	341,600.00	341,600.00	8.875	100.00%	CA	25
146659008	Existing	06/2008	138,696.04	146,197.41	9.750	75.00%	OR	21
146641342	Existing	09/2009	135,000.00	133,363.83	7.625	56.25%	FL	11
146636262	Existing	09/2009	332,000.00	350,254.96	9.500	100.00%	NV	6
146517378	Existing	06/2007	325,000.00	316,298.81	8.625	40.63%	CT	32
146508641	Existing	10/2008	135,682.93	132,809.20	8.740	100.00%	VA	29
146431199	Existing	07/2007	144,000.00	142,001.35	10.750	80.00%	TX	31
146341476	Existing	09/2009	211,113.00	220,319.49	3.625	95.00%	NV	7
146304559	Existing	05/2009	149,600.00	147,093.80	9.625	100.00%	NJ	21
146188625	Existing	08/2009	85,000.00	90,973.77	10.000	85.00%	NC	17
143084329	Existing	03/2009	295,468.00	286,271.70	6.750	100.00%	CA	22
141690628	Existing	08/2009	125,600.00	123,074.86	9.000	100.00%	FL	16
141120495	Existing	03/2009	47,464.82	47,154.41	14.000	95.00%	IN	24
140573803	Existing	05/2009	67,174.43	65,984.11	10.875	67.30%	TX	24
133180723	Existing	11/2008	124,471.70	122,478.40	9.875	89.93%	IL	32
128279528	Existing	05/2009	413,042.65	479,607.09	8.700	90.00%	MA	12
116092487	Existing	07/2008	325,444.67	336,577.83	8.350	78.47%	CA	21
108732431	Existing	09/2009	62,951.41	61,438.41	9.250	90.00%	MS	8
108546403	Existing	03/2008	158,694.05	153,721.77	6.500	89.10%	FL	23
102389713	Existing	12/2007	84,547.99	82,446.09	8.700	95.00%	NY	26
Exist Total			128,457,291.80	157,004,443.31				
Total			148,377,168.80	182,060,382.53				

101 Barclay St., 4 West
New York, NY 10286

Officer: Matthew Sabino
212-815-3093

Associate: Steve Chrysanthosis
212-815-8318

CWABS, Inc.

CWABS Asset-Backed Certificates Trust 2007-01

Series 2007-01

REO Loan Level Details

<u>Loan ID</u>	<u>Status</u>	<u>Month Added</u>	<u>Original Balance</u>	<u>Current Balance</u>	<u>Current Note Rate</u>	<u>Original LTV</u>	<u>State</u>	<u>Months Delinquent</u>
<u>Group I</u>								
157650452	New	10/2009	79,100.00	77,126.31	7.500	100.00%	IA	27
157448594	New	10/2009	269,000.00	269,000.00	8.375	89.37%	MD	21
156328391	New	10/2009	88,000.00	86,281.19	8.700	100.00%	TN	16
156310419	New	10/2009	101,250.00	107,785.33	9.680	75.00%	SC	19
156262994	New	10/2009	115,200.00	112,489.21	8.250	98.61%	TX	22
156254274	New	10/2009	135,920.00	133,017.71	8.750	80.00%	AZ	20
155980197	New	10/2009	78,500.00	77,767.15	8.400	92.35%	MO	8
155900337	New	10/2009	78,000.00	76,058.98	9.100	79.59%	MO	13
155362663	New	10/2009	144,685.00	141,977.73	9.375	95.00%	TX	11
153675732	New	10/2009	126,400.00	123,202.06	7.500	84.83%	ME	28
152750000	New	10/2009	305,000.00	298,603.59	8.625	100.00%	NJ	28
149290413	New	10/2009	341,000.00	339,782.21	11.500	69.59%	SC	21
148639495	New	10/2009	249,914.94	247,135.12	7.625	62.50%	CA	18
148445060	New	10/2009	78,164.50	76,955.28	8.375	85.00%	PA	25
148334107	New	10/2009	157,443.88	156,493.45	8.750	70.00%	FL	27
New Total			2,347,578.32	2,323,675.32				
159102227	Existing	08/2009	88,000.00	86,386.53	8.990	100.00%	MI	8
158590435	Existing	01/2009	90,000.00	87,921.25	8.375	90.00%	MD	22
158350729	Existing	06/2008	330,000.00	330,000.00	8.250	92.96%	CA	26
157608213	Existing	07/2009	280,500.00	278,155.78	8.375	85.00%	CA	17
157122017	Existing	09/2009	300,000.00	292,848.76	7.625	57.14%	LA	12
156976095	Existing	08/2009	74,800.00	73,626.43	9.390	85.00%	WI	18
156705792	Existing	01/2009	201,450.00	196,718.69	8.050	85.00%	MN	16
156630136	Existing	08/2009	63,000.00	62,265.06	11.050	90.00%	SC	27
156611642	Existing	09/2009	60,350.00	59,243.93	8.600	85.00%	MI	12
156507394	Existing	08/2008	240,036.00	238,567.78	9.800	85.00%	MN	29
156410298	Existing	01/2009	78,000.00	76,906.49	10.875	100.00%	IN	24
156404278	Existing	07/2009	77,856.00	76,506.73	9.800	95.01%	MI	19
156311659	Existing	06/2008	71,250.00	70,145.32	9.450	75.00%	NY	30
156310931	Existing	09/2009	182,750.00	179,684.35	9.250	85.00%	FL	25
156200931	Existing	08/2009	74,000.00	73,289.68	10.250	100.00%	IL	22
156160075	Existing	09/2007	92,000.00	90,864.83	8.750	100.00%	GA	31
156127250	Existing	09/2009	98,800.00	96,870.68	9.150	95.00%	KY	17
156010225	Existing	10/2008	139,360.00	136,337.30	8.250	90.00%	MN	19
155705390	Existing	11/2008	360,000.00	359,872.50	8.500	100.00%	MT	21
155690761	Existing	06/2009	148,792.00	146,009.73	8.475	80.00%	FL	20
155346598	Existing	10/2008	323,000.00	320,778.66	8.990	94.72%	FL	25

101 Barclay St., 4 West
New York, NY 10286

Officer: Matthew Sabino
212-815-3093

Associate: Steve Chrysanthasis
212-815-8318

CWABS, Inc.

CWABS Asset-Backed Certificates Trust 2007-01

Series 2007-01

<u>Loan ID</u>	<u>Status</u>	<u>Month Added</u>	<u>Original Balance</u>	<u>Current Balance</u>	<u>Current Note Rate</u>	<u>Original LTV</u>	<u>State</u>	<u>Months Delinquent</u>
155213010	Existing	09/2009	301,500.00	295,293.14	8.875	90.00%	NY	28
155158623	Existing	05/2008	230,000.00	225,733.54	9.300	100.00%	RI	25
155101050	Existing	08/2009	150,000.00	146,868.51	8.125	79.79%	MA	25
154773177	Existing	07/2009	403,750.00	397,808.65	6.875	85.00%	CA	18
154749440	Existing	07/2009	150,756.00	147,985.70	9.525	100.00%	IN	19
154597111	Existing	07/2009	161,910.00	158,401.04	9.250	90.00%	FL	19
154525100	Existing	09/2009	142,500.00	141,112.19	8.250	45.97%	AZ	14
153672762	Existing	08/2009	61,200.00	60,121.36	9.750	51.00%	TX	24
153258872	Existing	08/2009	234,650.00	230,514.16	9.050	95.00%	FL	24
152977001	Existing	08/2009	79,120.00	77,694.62	9.625	100.00%	MS	19
152092455	Existing	07/2009	176,000.00	170,823.31	6.875	80.00%	CA	15
151002043	Existing	10/2008	84,000.00	81,987.93	8.000	100.00%	MS	18
147653446	Existing	01/2009	360,000.00	356,382.28	8.625	75.00%	AZ	26
147363681	Existing	09/2009	315,000.00	311,071.12	6.000	89.49%	FL	26
147098591	Existing	08/2009	55,917.74	55,281.61	11.990	94.99%	TX	18
147020150	Existing	04/2009	141,300.00	137,827.95	7.375	90.00%	MD	20
147014597	Existing	09/2009	74,806.73	73,022.87	8.250	60.00%	VT	20
146700790	Existing	02/2009	162,000.00	159,111.13	9.500	90.00%	CT	20
Exist Total			6,658,354.47	6,560,041.59				
Total			9,005,932.79	8,883,716.91				
<u>Group II</u>								
158486493	New	10/2009	0.00	83,545.65	9.000	85.00%	MI	15
156472760	New	10/2009	65,200.00	63,659.90	8.230	100.00%	TN	12
156403838	New	10/2009	0.00	132,000.00	7.850	100.00%	IL	26
156403454	New	10/2009	72,000.00	71,039.76	10.200	9.00%	TN	16
156092909	New	10/2009	225,000.00	234,511.82	10.125	100.00%	CO	20
156062654	New	10/2009	170,000.00	166,471.29	8.775	100.00%	MO	11
156003534	New	10/2009	129,600.00	127,550.39	9.350	100.00%	IL	27
155697919	New	10/2009	59,500.00	58,410.67	9.500	85.00%	IN	14
155498146	New	10/2009	476,000.00	470,044.60	7.750	74.96%	CA	21
155254637	New	10/2009	232,000.00	230,374.74	9.450	82.86%	AZ	22
155162918	New	10/2009	370,000.00	367,713.22	9.625	100.00%	FL	27
154892790	New	10/2009	225,250.00	222,026.13	9.850	85.00%	IL	24
147633699	New	10/2009	371,120.00	371,120.00	7.400	100.00%	WA	19
147392749	New	10/2009	170,000.00	170,000.00	9.425	85.00%	AZ	22
New Total			2,565,670.00	2,768,468.17				
164184908	Existing	09/2009	0.00	110,398.38	8.200	100.00%	TX	19
158763888	Existing	08/2009	0.00	35,807.01	9.000	56.15%	TN	8
158707907	Existing	10/2008	0.00	412,868.28	8.300	85.00%	FL	25
157613610	Existing	09/2009	0.00	239,200.00	8.200	100.00%	NV	16
157149663	Existing	06/2008	54,000.00	53,400.99	11.100	90.00%	MI	25
156977976	Existing	11/2007	88,000.00	86,716.18	9.950	100.00%	MI	29

101 Barclay St., 4 West
New York, NY 10286

Officer: Matthew Sabino
212-815-3093

Associate: Steve Chrysanthasis
212-815-8318

CWABS, Inc.

CWABS Asset-Backed Certificates Trust 2007-01

Series 2007-01

<u>Loan ID</u>	<u>Status</u>	<u>Month Added</u>	<u>Original Balance</u>	<u>Current Balance</u>	<u>Current Note Rate</u>	<u>Original LTV</u>	<u>State</u>	<u>Months Delinquent</u>
156975087	Existing	08/2008	0.00	246,725.77	10.000	90.00%	AR	31
156944243	Existing	11/2008	287,200.00	285,001.80	9.140	100.00%	MD	25
156872479	Existing	09/2009	170,000.00	167,665.15	10.300	85.00%	FL	24
156763317	Existing	04/2009	299,000.00	298,561.05	8.125	94.92%	CA	13
156758434	Existing	09/2009	58,900.00	57,954.61	9.275	95.00%	MI	26
156757594	Existing	12/2008	238,500.00	234,280.82	8.980	90.00%	IL	23
156652717	Existing	05/2009	47,700.00	47,515.04	10.800	90.00%	MI	31
156611514	Existing	04/2009	94,500.00	93,003.64	9.350	90.00%	MI	28
156610546	Existing	09/2009	227,920.00	224,041.80	8.980	100.00%	MN	29
156562105	Existing	10/2008	364,000.00	354,170.94	7.625	100.00%	CA	22
156549732	Existing	07/2008	56,950.00	62,024.80	11.900	85.00%	MI	21
156507754	Existing	08/2008	256,800.00	256,498.34	9.400	100.00%	MN	22
156507402	Existing	08/2009	359,200.00	352,617.53	8.800	100.00%	IL	24
156506274	Existing	08/2008	189,000.00	185,808.88	10.450	90.00%	MI	19
156479601	Existing	09/2008	427,500.00	424,673.32	9.600	95.00%	GA	23
156478785	Existing	09/2009	360,000.00	354,157.35	10.150	100.00%	FL	18
156428286	Existing	09/2007	520,000.00	520,000.00	8.200	100.00%	CA	32
156395230	Existing	02/2009	414,400.00	407,862.44	6.500	100.00%	VA	19
156329591	Existing	10/2008	127,300.00	125,302.40	9.550	95.00%	OH	26
156329359	Existing	09/2008	239,920.00	239,920.00	9.050	100.00%	IL	25
156307005	Existing	08/2008	297,500.00	297,500.00	7.375	85.00%	MD	25
156234370	Existing	09/2009	121,500.00	119,654.81	9.750	90.00%	FL	20
156233666	Existing	08/2009	394,320.00	390,479.67	7.950	100.00%	NY	23
156202229	Existing	07/2009	252,577.00	248,036.60	9.500	100.00%	UT	20
156160155	Existing	02/2009	60,000.00	58,856.53	8.980	68.81%	MD	18
156158867	Existing	02/2008	156,000.00	154,352.35	7.950	100.00%	MD	26
156122704	Existing	01/2009	192,375.00	189,190.19	9.875	95.00%	VA	21
155980789	Existing	12/2008	52,250.00	51,585.06	11.350	95.00%	OK	20
155980517	Existing	07/2009	142,800.00	139,338.75	7.875	100.00%	OK	26
155969814	Existing	07/2009	480,000.00	480,000.00	7.900	100.00%	NY	27
155899761	Existing	11/2008	408,000.00	403,493.43	7.875	100.00%	NY	27
155899145	Existing	06/2009	252,000.00	252,000.00	8.625	90.00%	FL	25
155897520	Existing	07/2008	400,000.00	400,000.00	7.875	100.00%	CA	24
155845503	Existing	08/2009	63,000.00	62,117.04	10.150	100.00%	OK	28
155838239	Existing	06/2009	87,300.00	85,972.82	10.300	90.00%	AL	11
155776795	Existing	07/2008	107,200.00	106,125.84	7.930	100.00%	IL	29
155776387	Existing	07/2009	147,250.00	147,250.00	11.040	95.00%	MI	18
155697479	Existing	08/2009	72,250.00	70,725.55	10.100	85.00%	IL	24
155685843	Existing	09/2008	113,520.00	117,437.82	9.125	100.00%	GA	19
155650420	Existing	12/2008	999,999.00	970,941.44	7.125	38.46%	MT	21
155602090	Existing	11/2008	171,000.00	168,350.57	9.650	95.00%	MI	19
155572715	Existing	06/2008	128,965.50	128,933.81	9.050	90.00%	MI	23
155487845	Existing	06/2009	650,000.00	627,129.14	6.125	83.87%	CA	18
155427627	Existing	02/2009	91,800.00	90,789.13	8.450	90.00%	MI	28
155373886	Existing	10/2008	236,000.00	235,938.54	7.875	100.00%	CA	22

101 Barclay St., 4 West
New York, NY 10286

Officer: Matthew Sabino
212-815-3093

Associate: Steve Chrysanthasis
212-815-8318

CWABS, Inc.

CWABS Asset-Backed Certificates Trust 2007-01

Series 2007-01

<u>Loan ID</u>	<u>Status</u>	<u>Month Added</u>	<u>Original Balance</u>	<u>Current Balance</u>	<u>Current Note Rate</u>	<u>Original LTV</u>	<u>State</u>	<u>Months Delinquent</u>
155256545	Existing	07/2009	69,300.00	70,905.45	10.750	90.00%	NC	12
155168744	Existing	09/2009	336,000.00	335,942.40	7.875	100.00%	CA	20
155160360	Existing	07/2009	924,000.00	903,292.41	8.505	95.58%	NY	28
155146403	Existing	09/2008	463,000.00	485,775.46	9.500	100.00%	TX	20
154993223	Existing	08/2009	165,500.00	163,281.57	7.125	66.20%	CA	13
154968742	Existing	07/2008	308,000.00	299,802.41	7.875	100.00%	NJ	30
154939272	Existing	08/2008	192,000.00	190,840.79	9.750	100.00%	MI	23
154920946	Existing	12/2008	271,200.00	271,199.70	7.900	100.00%	HI	18
154920914	Existing	06/2009	304,000.00	300,686.98	7.880	95.00%	OR	20
154864344	Existing	09/2009	321,366.60	318,118.98	6.875	90.00%	CA	12
154747136	Existing	06/2009	205,900.00	202,513.39	6.875	87.99%	NV	15
154673217	Existing	07/2009	57,600.00	56,680.66	9.100	90.00%	MI	13
154613132	Existing	09/2009	178,750.00	178,750.00	7.500	71.50%	CA	20
154478784	Existing	08/2008	216,000.00	210,946.24	8.100	100.00%	IL	30
154464708	Existing	05/2009	479,750.00	467,053.30	7.000	95.00%	CA	18
154439373	Existing	08/2009	243,000.00	240,930.31	8.250	100.00%	NV	22
153908477	Existing	06/2009	459,360.00	454,279.92	7.875	100.00%	NY	27
153729666	Existing	08/2009	387,737.69	383,899.04	8.250	100.00%	CA	21
153719784	Existing	07/2009	614,250.00	595,137.81	6.875	63.00%	MN	17
153317412	Existing	07/2008	199,500.00	196,515.44	10.380	95.00%	IL	26
152993572	Existing	07/2009	81,000.00	84,557.94	10.250	90.00%	MD	16
152211400	Existing	08/2008	314,500.00	309,547.26	10.125	85.00%	MI	23
148251353	Existing	07/2009	0.00	94,616.75	10.300	85.00%	MI	22
147907045	Existing	07/2009	420,000.00	460,700.56	5.250	80.00%	CA	9
147841413	Existing	09/2009	0.00	290,212.09	8.250	100.00%	MA	18
147835437	Existing	09/2009	217,535.00	213,421.09	9.500	100.00%	AZ	24
147692355	Existing	02/2009	252,000.00	250,599.43	10.250	82.08%	FL	20
147417688	Existing	08/2009	195,855.00	191,667.96	8.750	99.98%	NV	19
147408655	Existing	05/2008	115,000.00	115,000.00	10.400	100.00%	MI	30
147346271	Existing	06/2009	120,000.00	118,204.88	9.000	100.00%	IL	30
147225472	Existing	03/2008	479,879.04	475,603.75	8.500	98.85%	OH	29
146650007	Existing	07/2008	619,855.26	615,690.86	10.125	82.67%	FL	29
146638702	Existing	09/2009	234,600.00	234,600.00	9.250	85.00%	CA	21
Exist Total			20,404,830.09	21,653,350.44				
Total			22,970,500.09	24,421,818.61				