

**Structured Asset Securities Corporation**  
**Mortgage Pass-Through Certificates**  
**Series 2006-WF2**

Contact: Customer Service - CTSLink  
Wells Fargo Bank, N.A.  
Securities Administration Services  
8480 Stagecoach Circle  
Frederick, MD 21701-4747  
www.ctslink.com  
Telephone: 1-866-846-4526  
Fax: 240-586-8675

23-Nov-2009 10:40:19AM

**Certificateholder Distribution Summary**

Class	CUSIP	Record Date	Certificate Pass-Through Rate	Beginning Certificate Balance	Interest Distribution	Principal Distribution	Current Realized Loss	Ending Certificate Balance	Total Distribution	Cumulative Realized Losses
A1	86360LAA4	11/24/2009	0.27375 %	0.00	0.00	0.00	0.00	0.00	0.00	0.00
A2	86360LAB2	11/24/2009	0.33375 %	16,711,473.27	4,647.88	5,425,175.95	0.00	11,286,297.32	5,429,823.83	0.00
A3	86360LAC0	11/24/2009	0.39375 %	184,157,000.00	60,426.52	0.00	0.00	184,157,000.00	60,426.52	0.00
A4	86360LAD8	11/24/2009	0.55375 %	92,326,000.00	42,604.60	0.00	0.00	92,326,000.00	42,604.60	0.00
M1	86360LAE6	11/24/2009	0.51375 %	54,566,000.00	23,361.07	0.00	0.00	54,566,000.00	23,361.07	0.00
M2	86360LAF3	11/24/2009	0.53375 %	55,865,000.00	24,848.29	0.00	0.00	55,865,000.00	24,848.29	0.00
M3	86360LAG1	11/24/2009	0.56375 %	23,385,000.00	10,986.08	0.00	0.00	23,385,000.00	10,986.08	0.00
M4	86360LAH9	11/24/2009	0.59375 %	22,086,000.00	10,927.97	0.00	0.00	22,086,000.00	10,927.97	0.00
M5	86360LAJ5	11/24/2009	0.64375 %	21,437,000.00	11,500.06	0.00	0.00	21,437,000.00	11,500.06	0.00
M6	86360LAK2	11/24/2009	0.69375 %	18,189,000.00	10,515.52	0.00	0.00	18,189,000.00	10,515.52	0.00
M7	86360LAL0	11/24/2009	1.14375 %	14,291,000.00	13,621.11	0.00	0.00	14,291,000.00	13,621.11	0.00
M8	86360LAM8	11/24/2009	1.29375 %	10,769,846.54	11,611.24	0.00	2,497,497.46	8,272,349.08	11,611.24	4,069,650.92
M9	86360LAN6	11/24/2009	2.14375 %	0.00	0.00	0.00	0.00	0.00	0.00	18,188,999.99
B	86360LAP1	10/30/2009	2.74375 %	0.00	0.00	0.00	0.00	0.00	0.00	15,590,000.00
X	SAS06WF2X	10/30/2009	0.00000 %	0.00	0.00	0.00	0.00	0.00	0.00	0.00
R	SAS06WF2R	10/30/2009	0.00000 %	0.00	0.00	0.00	0.00	0.00	0.00	0.00
P	SAS06WF2P	10/30/2009	0.00000 %	100.00	0.00	0.00	0.00	100.00	0.00	0.00
LT-R	SAC06OLTR		0.00000 %	0.00	0.00	0.00	0.00	0.00	0.00	0.00
Totals				513,783,419.81	225,050.34	5,425,175.95	2,497,497.46	505,860,746.40	5,650,226.29	37,848,650.91

This report has been compiled from information provided to Wells Fargo Bank, N.A. by various third parties, which may include the Servicer, Master Servicer, Special Servicer and others. Wells Fargo Bank, N.A. has not independently confirmed the accuracy of information received from these third parties and assumes no duty to do so. Wells Fargo Bank, N.A. expressly disclaims any responsibility for the accuracy or completeness of information furnished by third parties.

All Record Dates are based upon the governing documents and logic set forth as of closing.

**Structured Asset Securities Corporation**  
**Mortgage Pass-Through Certificates**  
**Series 2006-WF2**

Contact: Customer Service - CTSLink  
Wells Fargo Bank, N.A.  
Securities Administration Services  
8480 Stagecoach Circle  
Frederick, MD 21701-4747  
www.ctslink.com  
Telephone: 1-866-846-4526  
Fax: 240-586-8675

23-Nov-2009 10:40:19AM

**Principal Distribution Statement**

Class	Original Face Amount	Beginning Certificate Balance	Scheduled Principal Distribution	Unscheduled Principal Distribution	Accretion	Realized Loss	Total Principal Reduction	Ending Certificate Balance	Ending Certificate Percentage	Total Principal Distribution
A1	590,926,000.00	0.00	0.00	0.00	0.00	0.00	0.00	0.00	0.00000000	0.00
A2	145,310,000.00	16,711,473.27	0.00	5,425,175.95	0.00	0.00	5,425,175.95	11,286,297.32	0.07767048	5,425,175.95
A3	184,157,000.00	184,157,000.00	0.00	0.00	0.00	0.00	0.00	184,157,000.00	1.00000000	0.00
A4	92,326,000.00	92,326,000.00	0.00	0.00	0.00	0.00	0.00	92,326,000.00	1.00000000	0.00
M1	54,566,000.00	54,566,000.00	0.00	0.00	0.00	0.00	0.00	54,566,000.00	1.00000000	0.00
M2	55,865,000.00	55,865,000.00	0.00	0.00	0.00	0.00	0.00	55,865,000.00	1.00000000	0.00
M3	23,385,000.00	23,385,000.00	0.00	0.00	0.00	0.00	0.00	23,385,000.00	1.00000000	0.00
M4	22,086,000.00	22,086,000.00	0.00	0.00	0.00	0.00	0.00	22,086,000.00	1.00000000	0.00
M5	21,437,000.00	21,437,000.00	0.00	0.00	0.00	0.00	0.00	21,437,000.00	1.00000000	0.00
M6	18,189,000.00	18,189,000.00	0.00	0.00	0.00	0.00	0.00	18,189,000.00	1.00000000	0.00
M7	14,291,000.00	14,291,000.00	0.00	0.00	0.00	0.00	0.00	14,291,000.00	1.00000000	0.00
M8	12,342,000.00	10,769,846.54	0.00	0.00	0.00	2,497,497.46	2,497,497.46	8,272,349.08	0.67026001	0.00
M9	18,189,000.00	0.00	0.00	0.00	0.00	0.00	0.00	0.00	0.00000000	0.00
B	15,590,000.00	0.00	0.00	0.00	0.00	0.00	0.00	0.00	0.00000000	0.00
X	30,531,714.21	0.00	0.00	0.00	0.00	0.00	0.00	0.00	0.00000000	0.00
R	0.00	0.00	0.00	0.00	0.00	0.00	0.00	0.00	0.00000000	0.00
P	100.00	100.00	0.00	0.00	0.00	0.00	0.00	100.00	1.00000000	0.00
LT-R	0.00	0.00	0.00	0.00	0.00	0.00	0.00	0.00	0.00000000	0.00
Totals	1,299,190,814.21	513,783,419.81	0.00	5,425,175.95	0.00	2,497,497.46	7,922,673.41	505,860,746.40	0.38936601	5,425,175.95

NOTE: Accretion amount also includes Net Negative Amortization, if applicable.

**Structured Asset Securities Corporation**  
**Mortgage Pass-Through Certificates**  
**Series 2006-WF2**

Contact: Customer Service - CTSLink  
Wells Fargo Bank, N.A.  
Securities Administration Services  
8480 Stagecoach Circle  
Frederick, MD 21701-4747  
www.ctslink.com  
Telephone: 1-866-846-4526  
Fax: 240-586-8675

23-Nov-2009 10:40:19AM

**Principal Distribution Factors Statement**

Class	Original Face Amount	Beginning Certificate Balance	Scheduled Principal Distribution	Unscheduled Principal Distribution	Accretion	Realized Loss	Total Principal Reduction	Ending Certificate Balance	Ending Certificate Percentage	Total Principal Distribution
A1	590,926,000.00	0.00000000	0.00000000	0.00000000	0.00000000	0.00000000	0.00000000	0.00000000	0.00000000	0.00000000
A2	145,310,000.00	115.00566561	0.00000000	37.33518650	0.00000000	0.00000000	37.33518650	77.67047911	0.07767048	37.33518650
A3	184,157,000.00	1000.00000000	0.00000000	0.00000000	0.00000000	0.00000000	0.00000000	1000.00000000	1.00000000	0.00000000
A4	92,326,000.00	1000.00000000	0.00000000	0.00000000	0.00000000	0.00000000	0.00000000	1000.00000000	1.00000000	0.00000000
M1	54,566,000.00	1000.00000000	0.00000000	0.00000000	0.00000000	0.00000000	0.00000000	1000.00000000	1.00000000	0.00000000
M2	55,865,000.00	1000.00000000	0.00000000	0.00000000	0.00000000	0.00000000	0.00000000	1000.00000000	1.00000000	0.00000000
M3	23,385,000.00	1000.00000000	0.00000000	0.00000000	0.00000000	0.00000000	0.00000000	1000.00000000	1.00000000	0.00000000
M4	22,086,000.00	1000.00000000	0.00000000	0.00000000	0.00000000	0.00000000	0.00000000	1000.00000000	1.00000000	0.00000000
M5	21,437,000.00	1000.00000000	0.00000000	0.00000000	0.00000000	0.00000000	0.00000000	1000.00000000	1.00000000	0.00000000
M6	18,189,000.00	1000.00000000	0.00000000	0.00000000	0.00000000	0.00000000	0.00000000	1000.00000000	1.00000000	0.00000000
M7	14,291,000.00	1000.00000000	0.00000000	0.00000000	0.00000000	0.00000000	0.00000000	1000.00000000	1.00000000	0.00000000
M8	12,342,000.00	872.61760979	0.00000000	0.00000000	0.00000000	202.35759682	202.35759682	670.26001296	0.67026001	0.00000000
M9	18,189,000.00	0.00000000	0.00000000	0.00000000	0.00000000	0.00000000	0.00000000	0.00000000	0.00000000	0.00000000
B	15,590,000.00	0.00000000	0.00000000	0.00000000	0.00000000	0.00000000	0.00000000	0.00000000	0.00000000	0.00000000
X	30,531,714.21	0.00000000	0.00000000	0.00000000	0.00000000	0.00000000	0.00000000	0.00000000	0.00000000	0.00000000
R	0.00	0.00000000	0.00000000	0.00000000	0.00000000	0.00000000	0.00000000	0.00000000	0.00000000	0.00000000
P	100.00	1000.00000000	0.00000000	0.00000000	0.00000000	0.00000000	0.00000000	1000.00000000	1.00000000	0.00000000
LT-R	0.00	0.00000000	0.00000000	0.00000000	0.00000000	0.00000000	0.00000000	0.00000000	0.00000000	0.00000000

NOTE: Accretion amount also includes Net Negative Amortization, if applicable.

NOTE: All classes per \$1,000 denomination.

**Structured Asset Securities Corporation**  
**Mortgage Pass-Through Certificates**  
**Series 2006-WF2**

23-Nov-2009 10:40:19AM

Contact: Customer Service - CTSLink  
Wells Fargo Bank, N.A.  
Securities Administration Services  
8480 Stagecoach Circle  
Frederick, MD 21701-4747  
www.ctslink.com  
Telephone: 1-866-846-4526  
Fax: 240-586-8675

**Interest Distribution Statement**

Class	Accrual Dates	Accrual Days	Current Certificate Rate	Beginning Certificate/ Notional Balance	Current Accrued Interest	Payment of Unpaid Interest Shortfall(1)	Current Interest Shortfall(1)	Non-Supported Interest Shortfall	Total Interest Distribution	Remaining Unpaid Interest Shortfall(1)	Ending Certificate/ Notional Balance
A1	N/A	N/A	0.27375 %	0.00	0.00	0.00	0.00	0.00	0.00	0.00	0.00
A2	10/26/09 - 11/24/09	30	0.33375 %	16,711,473.27	4,647.88	0.00	0.00	0.00	4,647.88	0.00	11,286,297.32
A3	10/26/09 - 11/24/09	30	0.39375 %	184,157,000.00	60,426.52	0.00	0.00	0.00	60,426.52	0.00	184,157,000.00
A4	10/26/09 - 11/24/09	30	0.55375 %	92,326,000.00	42,604.60	0.00	0.00	0.00	42,604.60	0.00	92,326,000.00
M1	10/26/09 - 11/24/09	30	0.51375 %	54,566,000.00	23,361.07	0.00	0.00	0.00	23,361.07	0.00	54,566,000.00
M2	10/26/09 - 11/24/09	30	0.53375 %	55,865,000.00	24,848.29	0.00	0.00	0.00	24,848.29	0.00	55,865,000.00
M3	10/26/09 - 11/24/09	30	0.56375 %	23,385,000.00	10,986.08	0.00	0.00	0.00	10,986.08	0.00	23,385,000.00
M4	10/26/09 - 11/24/09	30	0.59375 %	22,086,000.00	10,927.97	0.00	0.00	0.00	10,927.97	0.00	22,086,000.00
M5	10/26/09 - 11/24/09	30	0.64375 %	21,437,000.00	11,500.06	0.00	0.00	0.00	11,500.06	0.00	21,437,000.00
M6	10/26/09 - 11/24/09	30	0.69375 %	18,189,000.00	10,515.52	0.00	0.00	0.00	10,515.52	0.00	18,189,000.00
M7	10/26/09 - 11/24/09	30	1.14375 %	14,291,000.00	13,621.11	0.00	0.00	0.00	13,621.11	0.00	14,291,000.00
M8	10/26/09 - 11/24/09	30	1.29375 %	10,769,846.54	11,611.24	0.00	0.00	0.00	11,611.24	0.00	8,272,349.08
M9	N/A	N/A	2.14375 %	0.00	0.00	0.00	0.00	0.00	0.00	0.00	0.00
B	N/A	N/A	2.74375 %	0.00	0.00	0.00	0.00	0.00	0.00	0.00	0.00
X	N/A	N/A	0.00000 %	0.00	0.00	0.00	0.00	0.00	0.00	0.00	0.00
R	N/A	N/A	0.00000 %	0.00	0.00	0.00	0.00	0.00	0.00	0.00	0.00
P	N/A	N/A	0.00000 %	100.00	0.00	0.00	0.00	0.00	0.00	0.00	100.00
LT-R	N/A	N/A	0.00000 %	0.00	0.00	0.00	0.00	0.00	0.00	0.00	0.00
Totals					225,050.34	0.00	0.00	0.00	225,050.34	0.00	

(1) Amount also includes Coupon Cap or Basis Risk Shortfalls, if applicable.

**Structured Asset Securities Corporation**  
**Mortgage Pass-Through Certificates**  
**Series 2006-WF2**

Contact: Customer Service - CTSLink  
Wells Fargo Bank, N.A.  
Securities Administration Services  
8480 Stagecoach Circle  
Frederick, MD 21701-4747  
www.ctslink.com  
Telephone: 1-866-846-4526  
Fax: 240-586-8675

23-Nov-2009 10:40:19AM

**Interest Distribution Factors Statement**

Class	Original Face Amount	Current Certificate Rate	Beginning Certificate/ Notional Balance	Current Accrued Interest	Payment of Unpaid Interest Shortfall(1)	Current Interest Shortfall(1)	Non-Supported Interest Shortfall	Total Interest Distribution	Remaining Unpaid Interest Shortfall(1)	Ending Certificate/ Notional Balance
A1	590,926,000.00	0.27375 %	0.00000000	0.00000000	0.00000000	0.00000000	0.00000000	0.00000000	0.00000000	0.00000000
A2	145,310,000.00	0.33375 %	115.00566561	0.03198596	0.00000000	0.00000000	0.00000000	0.03198596	0.00000000	77.67047911
A3	184,157,000.00	0.39375 %	1000.00000000	0.32812502	0.00000000	0.00000000	0.00000000	0.32812502	0.00000000	1000.00000000
A4	92,326,000.00	0.55375 %	1000.00000000	0.46145831	0.00000000	0.00000000	0.00000000	0.46145831	0.00000000	1000.00000000
M1	54,566,000.00	0.51375 %	1000.00000000	0.42812502	0.00000000	0.00000000	0.00000000	0.42812502	0.00000000	1000.00000000
M2	55,865,000.00	0.53375 %	1000.00000000	0.44479173	0.00000000	0.00000000	0.00000000	0.44479173	0.00000000	1000.00000000
M3	23,385,000.00	0.56375 %	1000.00000000	0.46979175	0.00000000	0.00000000	0.00000000	0.46979175	0.00000000	1000.00000000
M4	22,086,000.00	0.59375 %	1000.00000000	0.49479172	0.00000000	0.00000000	0.00000000	0.49479172	0.00000000	1000.00000000
M5	21,437,000.00	0.64375 %	1000.00000000	0.53645846	0.00000000	0.00000000	0.00000000	0.53645846	0.00000000	1000.00000000
M6	18,189,000.00	0.69375 %	1000.00000000	0.57812524	0.00000000	0.00000000	0.00000000	0.57812524	0.00000000	1000.00000000
M7	14,291,000.00	1.14375 %	1000.00000000	0.95312504	0.00000000	0.00000000	0.00000000	0.95312504	0.00000000	1000.00000000
M8	12,342,000.00	1.29375 %	872.61760979	0.94079080	0.00000000	0.00000000	0.00000000	0.94079080	0.00000000	670.26001296
M9	18,189,000.00	2.14375 %	0.00000000	0.00000000	0.00000000	0.00000000	0.00000000	0.00000000	0.00000000	0.00000000
B	15,590,000.00	2.74375 %	0.00000000	0.00000000	0.00000000	0.00000000	0.00000000	0.00000000	0.00000000	0.00000000
X	30,531,714.21	0.00000 %	0.00000000	0.00000000	0.00000000	0.00000000	0.00000000	0.00000000	0.00000000	0.00000000
R	0.00	0.00000 %	0.00000000	0.00000000	0.00000000	0.00000000	0.00000000	0.00000000	0.00000000	0.00000000
P	100.00	0.00000 %	1000.00000000	0.00000000	0.00000000	0.00000000	0.00000000	0.00000000	0.00000000	1000.00000000
LT-R	0.00	0.00000 %	0.00000000	0.00000000	0.00000000	0.00000000	0.00000000	0.00000000	0.00000000	0.00000000

(1) Amount also includes Coupon Cap or Basis Risk Shortfalls, if applicable.

NOTE: All classes per \$1,000 denomination.

**Structured Asset Securities Corporation**  
**Mortgage Pass-Through Certificates**  
**Series 2006-WF2**

Contact: Customer Service - CTSLink  
Wells Fargo Bank, N.A.  
Securities Administration Services  
8480 Stagecoach Circle  
Frederick, MD 21701-4747  
www.ctslink.com  
Telephone: 1-866-846-4526  
Fax: 240-586-8675

**Certificateholder Account Statement**

CERTIFICATE ACCOUNT	
Beginning Balance	0.00
Deposits	
Payments of Interest and Principal	11,091,270.67
Reserve Funds and Credit Enhancements	0.00
Proceeds from Repurchased Loans	0.00
Servicer Advances	1,810,330.14
Gains & Subsequent Recoveries (Realized Losses)	(4,607,255.24)
Prepayment Penalties	0.00
Swap/Cap Payments	0.00
Total Deposits	8,294,345.57
Withdrawals	
Swap Payments	586,547.26
Reserve Funds and Credit Enhancements	0.00
Reimbursement for Servicer Advances	1,839,229.91
Total Administration Fees	218,342.11
Payment of Interest and Principal	5,650,226.29
Total Withdrawals (Pool Distribution Amount)	8,294,345.57
Ending Balance	0.00

Servicer Advances are calculated as delinquent scheduled principal and interest.

PREPAYMENT/CURTAILMENT INTEREST SHORTFALL	
Total Prepayment/Curtailment Interest Shortfall	0.00
Servicing Fee Support	0.00
Non-Supported Prepayment/Curtailment Interest Shortfall	0.00
ADMINISTRATION FEES	
Gross Servicing Fee*	214,060.58
Credit Risk Manager's Fee - Risk Management Group, LLC	4,281.53
Supported Prepayment/Curtailment Interest Shortfall	0.00
Total Administration Fees	218,342.11

\*Servicer Payees include: WELLS FARGO BANK, N.A.

Reserve and Guaranty Funds				
Account Name	Beginning Balance	Current Withdrawals	Current Deposits	Ending Balance
Basis Risk Reserve Fund	1,000.00	0.00	0.00	1,000.00
Interest Rate Cap Account	1,000.00	0.00	0.00	1,000.00
Interest Rate Swap Account	1,000.00	0.00	0.00	1,000.00
Hedge Funds				
Account Name	Funds In (A)	Funds Out (B)	Net Amount (A - B)	
Interest Rate Cap Agreement - Natixis Financial	0.00	0.00	0.00	
Interest Rate Swap Agreement - Natixis Financial	26,792.39	613,339.65	(586,547.26)	

**Structured Asset Securities Corporation**  
**Mortgage Pass-Through Certificates**  
**Series 2006-WF2**

Contact: Customer Service - CTSLink  
Wells Fargo Bank, N.A.  
Securities Administration Services  
8480 Stagecoach Circle  
Frederick, MD 21701-4747  
www.ctslink.com  
Telephone: 1-866-846-4526  
Fax: 240-586-8675

23-Nov-2009 10:40:19AM

**Collateral Statement**

Group	1	2	Total
Collateral Description	Fixed 15/30 & ARM	Fixed 15/30 & ARM	Fixed & Mixed ARM
Weighted Average Coupon Rate	8.430445	7.020665	7.477740
Weighted Average Net Rate	7.930559	6.520665	6.977777
Weighted Average Pass-Through Rate	7.930559	6.520665	6.977777
Weighted Average Remaining Term	288	317	308
Principal and Interest Constant	1,363,548.74	2,362,072.60	3,725,621.34
Beginning Loan Count	2,100	2,102	4,202
Loans Paid in Full	25	43	68
Ending Loan Count	2,075	2,059	4,134
Beginning Scheduled Balance	166,577,296.15	347,206,123.66	513,783,419.81
Ending Scheduled Balance	164,701,295.99	341,159,450.41	505,860,746.40
Actual Ending Collateral Balance	165,248,971.62	342,855,664.55	508,104,636.17
Scheduled Principal	193,281.49	330,724.28	524,005.77
Unscheduled Principal	1,682,718.67	5,715,948.97	7,398,667.64
Negative Amortized Principal	0.00	0.00	0.00
Scheduled Interest	1,170,267.25	2,031,348.32	3,201,615.57
Servicing Fees	69,391.36	144,669.22	214,060.58
Master Servicing Fees	0.00	0.00	0.00
Trustee Fee	0.00	0.00	0.00
FRY Amount	0.00	0.00	0.00
Special Hazard Fee	0.00	0.00	0.00
Other Fee	0.00	0.00	0.00
Pool Insurance Fee	0.00	0.00	0.00
Spread 1	0.00	0.00	0.00
Spread 2	0.00	0.00	0.00
Spread 3	0.00	0.00	0.00
Net Interest	1,100,875.89	1,886,679.10	2,987,554.99
Realized Loss Amount	910,460.28	3,696,794.96	4,607,255.24
Cumulative Realized Loss	47,559,524.87	80,927,213.50	128,486,738.37
Percentage of Cumulative Losses	13.9506	8.4451	9.8898
Prepayment Penalty Waived Amount	0.00	0.00	0.00
Prepayment Penalty Waived Count	0	0	0
Prepayment Penalty Paid Amount	0.00	0.00	0.00
Prepayment Penalty Paid Count	0	0	0
Special Servicing Fee	0.00	0.00	0.00

**Structured Asset Securities Corporation**  
**Mortgage Pass-Through Certificates**  
**Series 2006-WF2**

Contact: Customer Service - CTSLink  
Wells Fargo Bank, N.A.  
Securities Administration Services  
8480 Stagecoach Circle  
Frederick, MD 21701-4747  
www.ctslink.com  
Telephone: 1-866-846-4526  
Fax: 240-586-8675

**Additional Reporting - Deal Level**

<b>Cash Reporting</b>	
Monthly Excess Cashflow	1,789,780.12
Net Swap Payment - Natixis Financial	-586,547.26
Prepayment Premiums	0.00
<b>Informational Reporting</b>	
LIBOR Index	0.243750%
M1 Enhancement %	32.819871%
Net Funds Cap	5.607792%
Senior Enhancement %	43.606654%
<b>Structural Reporting</b>	
Overcollateralization Amount	100.00
Overcollateralization Deficiency	30,531,714.21
Overcollateralization Surplus	0.00
Targeted Overcollateralization Amount	30,531,814.21
<b>Trigger Event Reporting</b>	
Stepdown Date	NO
Initial Optional Termination Date	NO
Trigger Event	YES
Delinquency Event	
Trigger Result	Fail
Threshold Value	15.585328%
Rolling 3 Month Delinquency Rate	39.049501%
Cumulative Loss Trigger Event	
Trigger Result	Fail
Threshold Value	4.466667%
Cummulative Loss %	9.507147%



**Structured Asset Securities Corporation**  
**Mortgage Pass-Through Certificates**  
**Series 2006-WF2**

23-Nov-2009 10:40:19AM

Contact: Customer Service - CTSLink  
Wells Fargo Bank, N.A.  
Securities Administration Services  
8480 Stagecoach Circle  
Frederick, MD 21701-4747  
www.ctslink.com  
Telephone: 1-866-846-4526  
Fax: 240-586-8675

**Delinquency Status - OTS Delinquency Calculation Method**

DELINQUENT			BANKRUPTCY			FORECLOSURE			REO			TOTAL		
No. of Loans	Actual Balance		No. of Loans	Actual Balance		No. of Loans	Actual Balance		No. of Loans	Actual Balance		No. of Loans	Actual Balance	
0-29 Days			47	3,926,423.06		0	0.00		0	0.00		47	3,926,423.06	
30 Days	211	25,850,013.08	6	557,790.62		0	0.00		0	0.00		217	26,407,803.70	
60 Days	153	21,508,078.69	8	502,521.39		0	0.00		0	0.00		161	22,010,600.08	
90 Days	97	12,912,707.16	4	276,098.41		27	3,203,784.97		0	0.00		128	16,392,590.54	
120 Days	68	8,830,766.43	9	691,641.97		29	4,125,082.08		0	0.00		106	13,647,490.48	
150 Days	65	7,824,104.01	12	1,153,511.95		19	3,734,609.47		2	185,009.31		98	12,897,234.74	
180+ Days	252	44,861,879.74	53	7,308,633.89		301	57,170,572.32		144	27,119,986.30		750	136,461,072.25	
<b>846</b>	<b>121,787,549.11</b>		<b>139</b>	<b>14,416,621.29</b>		<b>376</b>	<b>68,234,048.84</b>		<b>146</b>	<b>27,304,995.61</b>		<b>1,507</b>	<b>231,743,214.85</b>	
No. of Loans	Actual Balance		No. of Loans	Actual Balance		No. of Loans	Actual Balance		No. of Loans	Actual Balance		No. of Loans	Actual Balance	
0-29 Days			1.136913 %	0.772759 %		0.000000 %	0.000000 %		0.000000 %	0.000000 %		1.136913 %	0.772759 %	
30 Days	5.104015 %	5.087537 %	0.145138 %	0.109779 %		0.000000 %	0.000000 %		0.000000 %	0.000000 %		5.249153 %	5.197316 %	
60 Days	3.701016 %	4.233002 %	0.193517 %	0.098901 %		0.000000 %	0.000000 %		0.000000 %	0.000000 %		3.894533 %	4.331903 %	
90 Days	2.346396 %	2.541348 %	0.096759 %	0.054339 %		0.653120 %	0.630536 %		0.000000 %	0.000000 %		3.096275 %	3.226223 %	
120 Days	1.644896 %	1.737982 %	0.217707 %	0.136122 %		0.701500 %	0.811857 %		0.000000 %	0.000000 %		2.564103 %	2.685961 %	
150 Days	1.572327 %	1.539861 %	0.290276 %	0.227023 %		0.459603 %	0.735008 %		0.048379 %	0.036412 %		2.370585 %	2.538303 %	
180+ Days	6.095791 %	8.829260 %	1.282051 %	1.438411 %		7.281084 %	11.251732 %		3.483309 %	5.337481 %		18.142235 %	26.856884 %	
<b>20.464441 %</b>	<b>23.968990 %</b>		<b>3.362361 %</b>	<b>2.837333 %</b>		<b>9.095307 %</b>	<b>13.429133 %</b>		<b>3.531688 %</b>	<b>5.373892 %</b>		<b>36.453798 %</b>	<b>45.609349 %</b>	

Please refer to CTSLink.com for a list of delinquency code descriptions.

Current Period Class A Insufficient Funds 0.00 Principal Balance of Contaminated Properties 0.00 Periodic Advance 1,810,330.14

**Structured Asset Securities Corporation**  
**Mortgage Pass-Through Certificates**  
**Series 2006-WF2**

Contact: Customer Service - CTSLink  
Wells Fargo Bank, N.A.  
Securities Administration Services  
8480 Stagecoach Circle  
Frederick, MD 21701-4747  
www.ctslink.com  
Telephone: 1-866-846-4526  
Fax: 240-586-8675

23-Nov-2009 10:40:19AM

**Delinquency Status By Group**

<b>DELINQUENT</b>			<b>BANKRUPTCY</b>			<b>FORECLOSURE</b>			<b>REO</b>			<b>TOTAL</b>		
<b>1 - OTS</b>														
No of Loans	Actual Bal		No of Loans	Actual Balance		No of Loans	Actual Balance		No of Loans	Actual Balance		No of Loans	Actual Balance	
0-29 Days	108	9,642,679.46	29	1,456,573.88		0	0.00		0	0.00		29	1,456,573.88	
30 Days	61	4,687,497.75	5	474,646.85		0	0.00		0	0.00		113	10,117,326.31	
60 Days	52	3,660,806.46	5	158,915.37		0	0.00		0	0.00		66	4,846,413.12	
90 Days	36	3,067,622.51	3	164,592.75		8	946,395.97		0	0.00		63	4,771,795.18	
120 Days	35	2,184,173.27	6	166,585.58		6	906,599.40		0	0.00		48	4,140,807.49	
150 Days	74	8,192,740.02	5	451,646.02		8	1,585,206.52		0	0.00		48	4,221,025.81	
180+ Days	366	31,435,519.47	20	1,935,372.24		63	9,534,479.51		21	2,395,216.51		178	22,057,808.28	
			73	4,808,332.69		85	12,972,681.40		21	2,395,216.51		545	51,611,750.07	
0-29 Days	5.204819%	5.835243%	1.397590%	0.881442%		0.000000%	0.000000%		0.000000%	0.000000%		1.397590%	0.881442%	
30 Days	2.939759%	2.836627%	0.240964%	0.287231%		0.000000%	0.000000%		0.000000%	0.000000%		5.445783%	6.122475%	
60 Days	2.506024%	2.215328%	0.240964%	0.096167%		0.000000%	0.000000%		0.000000%	0.000000%		3.180723%	2.932795%	
90 Days	1.734940%	1.856364%	0.144578%	0.099603%		0.385542%	0.572709%		0.000000%	0.000000%		3.036145%	2.887640%	
120 Days	1.686747%	1.321747%	0.289157%	0.100809%		0.289157%	0.548626%		0.000000%	0.000000%		2.313253%	2.505799%	
150 Days	3.566265%	4.957816%	0.240964%	0.273312%		0.385542%	0.959284%		0.000000%	0.000000%		150 Days	2.313253%	2.554343%
180+ Days	17.638554%	19.023126%	0.963855%	1.171186%		3.036145%	5.769766%		1.012048%	1.449459%		180+ Days	8.578313%	13.348227%
			3.518072%	2.909750%		4.096386%	7.850386%		1.012048%	1.449459%		26.265060%	31.232721%	

<b>DELINQUENT</b>			<b>BANKRUPTCY</b>			<b>FORECLOSURE</b>			<b>REO</b>			<b>TOTAL</b>		
<b>2 - OTS</b>														
No of Loans	Actual Bal		No of Loans	Actual Balance		No of Loans	Actual Balance		No of Loans	Actual Balance		No of Loans	Actual Balance	
0-29 Days	103	16,207,333.62	18	2,469,849.18		0	0.00		0	0.00		18	2,469,849.18	
30 Days	92	16,820,580.94	1	83,143.77		0	0.00		0	0.00		104	16,290,477.39	
60 Days	45	9,251,900.70	3	343,606.02		0	0.00		0	0.00		95	17,164,186.96	
90 Days	32	5,763,143.92	1	111,505.66		19	2,257,389.00		0	0.00		65	11,620,795.36	
120 Days	30	5,639,930.74	3	525,056.39		23	3,218,482.68		0	0.00		58	9,506,682.99	
150 Days	178	36,669,139.72	7	701,865.93		11	2,149,402.95		2	185,009.31		50	8,676,208.93	
180+ Days	480	90,352,029.64	33	5,373,261.65		238	47,636,092.81		123	24,724,769.79		572	114,403,263.97	
			66	9,608,288.60		291	55,261,367.44		125	24,909,779.10		962	180,131,464.78	
0-29 Days	5.002428%	4.727159%	0.874211%	0.720376%		0.000000%	0.000000%		0.000000%	0.000000%		0.874211%	0.720376%	
30 Days	4.468188%	4.906024%	0.048567%	0.024250%		0.000000%	0.000000%		0.000000%	0.000000%		5.050996%	4.751410%	
60 Days	2.185527%	2.698483%	0.145702%	0.100219%		0.000000%	0.000000%		0.000000%	0.000000%		4.613890%	5.006243%	
90 Days	1.554153%	1.680924%	0.048567%	0.032523%		0.922778%	0.658408%		0.000000%	0.000000%		3.156872%	3.389413%	
120 Days	1.457018%	1.644987%	0.145702%	0.153142%		1.117047%	0.938728%		0.000000%	0.000000%		2.816901%	2.772794%	
150 Days	8.644973%	10.695212%	0.339971%	0.204712%		0.534240%	0.626912%		0.097135%	0.053961%		150 Days	2.428363%	2.530572%
180+ Days	23.312288%	26.352789%	1.602720%	1.567208%		11.559009%	13.893920%		5.973774%	7.211422%		180+ Days	27.780476%	33.367763%
			3.205440%	2.802430%		14.133074%	16.117968%		6.070908%	7.265384%		46.721710%	52.538570%	

Please refer to CTSLink.com for a list of delinquency code descriptions.

**Structured Asset Securities Corporation**  
**Mortgage Pass-Through Certificates**  
**Series 2006-WF2**

Contact: Customer Service - CTSLink  
Wells Fargo Bank, N.A.  
Securities Administration Services  
8480 Stagecoach Circle  
Frederick, MD 21701-4747  
www.ctslink.com  
Telephone: 1-866-846-4526  
Fax: 240-586-8675

23-Nov-2009 10:40:19AM

**180+ Delinquency Summary**

Days Delinquent	Summary			1			2		
	Number Of Loans	Outstanding Actual Balance(\$)	Percentage Of Balance(%)	Number Of Loans	Outstanding Actual Balance(\$)	Percentage Of Balance(%)	Number Of Loans	Outstanding Actual Balance(\$)	Percentage Of Balance(%)
180 - 209	94	11,885,577.97	2.339	40	2,855,467.72	1.728	54	9,030,110.25	2.634
210 - 239	63	10,068,647.79	1.982	19	2,150,318.08	1.301	44	7,918,329.71	2.310
240 - 269	50	7,542,637.89	1.484	20	1,680,963.86	1.017	30	5,861,674.03	1.710
270 - 299	48	9,065,789.99	1.784	10	1,135,399.49	0.687	38	7,930,390.50	2.313
300 - 329	50	10,279,217.65	2.023	5	1,257,480.84	0.761	45	9,021,736.81	2.631
330 - 359	66	12,378,808.23	2.436	14	1,894,431.06	1.146	52	10,484,377.17	3.058
360 - 389	35	6,065,808.76	1.194	9	1,904,048.43	1.152	26	4,161,760.33	1.214
390 - 419	37	7,314,922.46	1.440	10	1,136,061.86	0.687	27	6,178,860.60	1.802
420 - 449	40	7,720,907.96	1.520	10	1,596,136.01	0.966	30	6,124,771.95	1.786
450 - 479	32	5,719,127.85	1.126	5	1,191,731.18	0.721	27	4,527,396.67	1.320
480 - 509	26	4,502,061.41	0.886	7	1,094,482.13	0.662	19	3,407,579.28	0.994
510 - 539	26	5,641,647.99	1.110	4	484,243.89	0.293	22	5,157,404.10	1.504
540 - 569	27	4,844,593.64	0.953	2	165,853.53	0.100	25	4,678,740.11	1.365
570 - 599	26	5,777,837.29	1.137	3	295,326.04	0.179	23	5,482,511.25	1.599
600 - 629	11	2,689,985.70	0.529	3	305,415.81	0.185	8	2,384,569.89	0.696
630 - 659	17	3,351,480.48	0.660	2	365,930.46	0.221	15	2,985,550.02	0.871
660 - 689	14	3,241,286.95	0.638	1	38,575.30	0.023	13	3,202,711.65	0.934
690 - 719	10	2,012,906.89	0.396	1	159,859.43	0.097	9	1,853,047.46	0.540
720 - 749	12	2,279,679.63	0.449	3	358,384.09	0.217	9	1,921,295.54	0.560
750 - 779	9	1,712,482.56	0.337	3	386,908.65	0.234	6	1,325,573.91	0.387
780 - 809	14	2,527,498.82	0.497	1	48,126.66	0.029	13	2,479,372.16	0.723
810 - 839	17	3,884,038.29	0.764	3	793,054.28	0.480	14	3,090,984.01	0.902
840 - 869	9	1,904,145.16	0.375	1	147,425.25	0.089	8	1,756,719.91	0.512
870 - 899	3	611,306.07	0.120	0	0.00	0.000	3	611,306.07	0.178
900 - 929	4	1,133,320.07	0.223	1	472,578.55	0.286	3	660,741.52	0.193
930 - 959	2	519,694.79	0.102	0	0.00	0.000	2	519,694.79	0.152
960 - 989	2	589,056.25	0.116	0	0.00	0.000	2	589,056.25	0.172
990 - 1019	1	181,928.47	0.036	0	0.00	0.000	1	181,928.47	0.053
1020 - 1049	2	248,737.65	0.049	0	0.00	0.000	2	248,737.65	0.073
1050 - 1079	1	139,605.68	0.027	1	139,605.68	0.084	0	0.00	0.000
1080 - 1109	1	50,857.44	0.010	0	0.00	0.000	1	50,857.44	0.015
1110 - 1139	1	575,474.47	0.113	0	0.00	0.000	1	575,474.47	0.168
Total	750	136,461,072.25	26.855	178	22,057,808.28	13.345	572	114,403,263.97	33.369

This report includes all loans greater than 180 days delinquent regardless of status (REO, Foreclosure, Bankruptcy)

**Structured Asset Securities Corporation**  
**Mortgage Pass-Through Certificates**  
**Series 2006-WF2**

Contact: Customer Service - CTSLink  
Wells Fargo Bank, N.A.  
Securities Administration Services  
8480 Stagecoach Circle  
Frederick, MD 21701-4747  
www.ctslink.com  
Telephone: 1-866-846-4526  
Fax: 240-586-8675

23-Nov-2009 10:40:19AM

**REO Detail - All Mortgage Loans in REO during Current Period**

**Summary**

New REO Loans	
Loans in REO	35
Original Principal Balance	5,823,667.00
Current Actual Balance	5,751,574.66
Current REO Total	
Loans in REO	146
Original Principal Balance	27,560,914.00
Current Actual Balance	27,304,995.61

**12 Month REO History**

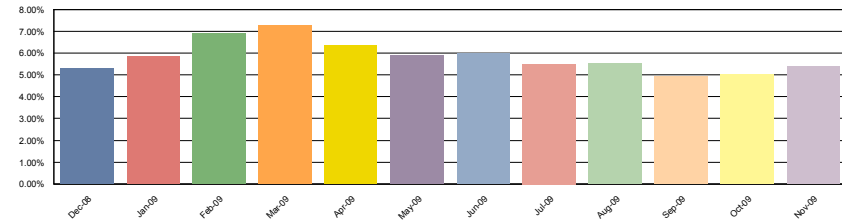

**1**

New REO Loans	
Loans in REO	5
Original Principal Balance	640,900.00
Current Actual Balance	624,831.17
Current REO Total	
Loans in REO	21
Original Principal Balance	2,440,340.00
Current Actual Balance	2,395,216.51

**12 Month REO History**

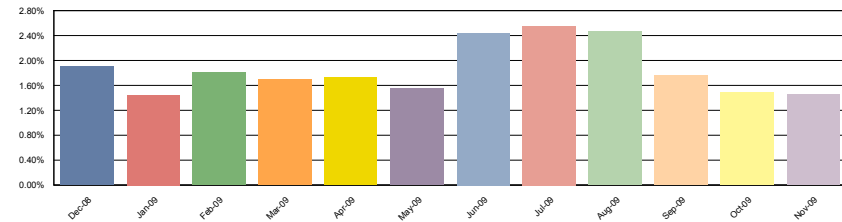

**2**

New REO Loans	
Loans in REO	30
Original Principal Balance	5,182,767.00
Current Actual Balance	5,126,743.49
Current REO Total	
Loans in REO	125
Original Principal Balance	25,120,574.00
Current Actual Balance	24,909,779.10

**12 Month REO History**

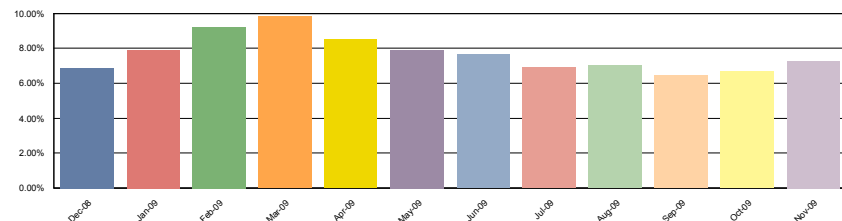

**Structured Asset Securities Corporation**  
**Mortgage Pass-Through Certificates**  
**Series 2006-WF2**

Contact: Customer Service - CTSLink  
Wells Fargo Bank, N.A.  
Securities Administration Services  
8480 Stagecoach Circle  
Frederick, MD 21701-4747  
www.ctslink.com  
Telephone: 1-866-846-4526  
Fax: 240-586-8675

23-Nov-2009 10:40:19AM

**REO Loan Detail - All Mortgage Loans in REO during Current Period**

Group	Loan Number	Month Loan Entered REO	First Payment Date	State	LTV at Origination	Original Principal Balance	Current Actual Balance	Paid To Date	Months Delinquent	Current Loan Rate	Approximate Delinquent Interest
1	0117283440	Aug-2009	01-Aug-2005	MS	75.00	21,000.00	20,154.69	01-Sep-2008	12	7.500%	1,634.76
1	0120044912	Sep-2009	01-Mar-2006	PA	80.00	65,600.00	64,074.14	01-Apr-2008	17	8.500%	8,056.04
1	0120048111	Jul-2009	01-Mar-2006	FL	83.33	85,000.00	83,843.00	01-Feb-2008	19	9.250%	12,754.56
1	0120049036	Aug-2009	01-Mar-2006	AL	90.00	31,500.00	31,074.01	01-Jul-2008	14	11.000%	4,334.23
1	0120055132	Nov-2009	01-Apr-2006	OH	69.64	39,000.00	38,575.30	01-Nov-2007	22	9.375%	6,797.38
1	0120058383	Nov-2009	01-Apr-2006	GA	61.11	110,000.00	108,458.37	01-Mar-2009	6	11.375%	7,850.09
1	0120062351	Oct-2009	01-Apr-2006	SC	94.61	74,740.00	73,660.27	01-Oct-2008	11	10.375%	7,853.70
1	0120385893	Jun-2009	01-Feb-2006	GA	90.00	85,500.00	83,922.37	01-Sep-2008	12	9.400%	8,675.43
1	0120394382	Nov-2009	01-Apr-2006	IN	90.00	63,900.00	62,702.42	01-Jul-2008	14	9.490%	7,477.70
1	0120758677	Aug-2009	01-May-2006	MI	90.00	148,500.00	146,075.37	01-Jan-2009	8	10.120%	11,679.22
1	0120761655	Jun-2009	27-Apr-2006	OH	72.58	90,000.00	87,996.03	27-Aug-2008	13	7.990%	8,196.01
1	0120775911	Aug-2009	01-Jun-2006	MD	90.00	211,500.00	206,797.25	01-Apr-2008	17	7.625%	23,136.66
1	0120817739	Nov-2009	01-Dec-2005	FL	76.52	176,000.00	170,458.24	01-May-2008	16	6.125%	14,235.51
1	0120820436	Jul-2009	01-Jul-2006	IL	74.00	185,000.00	180,892.90	01-Jul-2008	14	6.950%	15,439.53
1	0120820600	Sep-2009	01-Jun-2006	PA	90.00	33,300.00	31,734.06	01-Jan-2008	20	11.250%	6,064.13
1	0120823463	Aug-2009	01-Jul-2006	IN	90.00	132,300.00	134,556.80	01-Sep-2008	12	8.875%	13,093.88
1	0120828280	Feb-2009	01-Jun-2006	MI	95.00	169,100.00	166,606.95	01-Aug-2008	13	9.500%	18,659.39
1	0120832357	Sep-2009	01-Jun-2006	WI	90.00	99,900.00	97,574.36	01-Mar-2008	18	8.650%	13,152.21
1	0120836846	Nov-2009	01-Jul-2006	CA	90.00	252,000.00	244,636.84	01-Feb-2009	7	6.950%	11,785.28
1	0120838438	Oct-2008	01-Jul-2006	IL	85.07	171,000.00	169,727.11	01-Aug-2007	25	9.375%	33,638.05
1	0120838628	Feb-2009	01-Jul-2006	MN	85.00	195,500.00	191,696.03	01-Jul-2008	14	7.750%	18,409.16
2	0117979351	Sep-2009	01-Sep-2005	FL	95.00	227,050.00	222,038.38	01-Aug-2007	25	5.875%	36,385.91
2	0117983437	Nov-2009	01-Sep-2005	FL	75.00	210,000.00	210,000.00	01-Aug-2008	13	6.000%	17,587.50
2	0117987958	Oct-2009	01-Oct-2005	FL	80.00	224,000.00	224,581.43	01-Jun-2008	15	6.000%	14,710.07
2	0120037965	Oct-2009	01-Mar-2006	CA	80.00	343,784.00	362,072.10	01-Nov-2008	10	6.625%	21,898.15
2	0120038237	Oct-2009	01-Oct-2005	MO	80.00	472,890.00	472,711.03	01-Nov-2007	22	5.000%	63,028.24
2	0120039995	Sep-2009	01-Dec-2005	FL	80.00	142,320.00	142,036.54	01-Sep-2007	24	8.000%	26,087.38
2	0120040373	Sep-2009	01-Apr-2006	CA	60.61	297,000.00	291,938.05	01-Aug-2008	13	7.375%	29,783.25
2	0120041207	Feb-2009	01-Feb-2006	MI	75.00	165,000.00	162,027.54	01-Feb-2008	19	10.125%	29,041.94
2	0120041520	Jun-2009	01-Feb-2006	MN	85.00	278,375.00	272,459.83	01-Jan-2008	20	6.625%	38,501.55
2	0120041942	Aug-2009	01-Mar-2006	TN	80.00	78,400.00	76,933.71	01-Oct-2008	11	7.125%	6,390.73
2	0120043088	Jun-2009	01-Mar-2006	AL	72.06	122,500.00	124,142.53	01-Mar-2008	18	7.000%	13,325.58
2	0120043302	Aug-2009	01-Mar-2006	MA	95.00	137,750.00	135,357.03	01-Jun-2008	15	8.875%	15,966.02
2	0120043336	Oct-2009	01-Mar-2006	AK	67.01	244,600.00	239,363.57	01-Nov-2008	10	7.125%	18,175.71
2	0120045984	Jul-2009	01-Mar-2006	MD	49.03	151,000.00	148,216.17	01-May-2008	16	7.500%	18,801.34
2	0120046057	May-2009	01-Apr-2006	CA	80.00	298,161.00	298,161.00	01-May-2008	16	6.000%	30,934.26
2	0120046263	Sep-2009	01-Mar-2006	AZ	80.00	448,000.00	433,743.53	01-Dec-2008	9	6.125%	25,859.94
2	0120046362	Feb-2009	01-Apr-2006	CA	80.00	281,992.00	280,353.22	01-Mar-2008	18	5.750%	31,365.04
2	0120046784	Aug-2009	01-Mar-2006	AZ	81.63	200,000.00	194,936.58	01-Feb-2008	19	7.375%	29,134.31
2	0120046974	Sep-2009	01-Mar-2006	IA	80.00	48,000.00	47,050.35	01-Aug-2008	13	7.250%	4,652.88

**Structured Asset Securities Corporation**  
**Mortgage Pass-Through Certificates**  
**Series 2006-WF2**

Contact: Customer Service - CTSLink  
Wells Fargo Bank, N.A.  
Securities Administration Services  
8480 Stagecoach Circle  
Frederick, MD 21701-4747  
www.ctslink.com  
Telephone: 1-866-846-4526  
Fax: 240-586-8675

23-Nov-2009 10:40:19AM

**REO Loan Detail - All Mortgage Loans in REO during Current Period**

Group	Loan Number	Month Loan Entered REO	First Payment Date	State	LTV at Origination	Original Principal Balance	Current Actual Balance	Paid To Date	Months Delinquent	Current Loan Rate	Approximate Delinquent Interest
2	0120049218	Mar-2009	01-Mar-2006	FL	82.64	297,500.00	294,536.41	01-Apr-2007	29	7.125%	60,619.74
2	0120050166	Nov-2009	01-Mar-2006	KY	80.00	68,000.00	66,805.49	01-Jun-2008	15	7.875%	8,277.43
2	0120051453	Sep-2009	01-Apr-2006	MA	80.00	328,000.00	325,593.83	01-Sep-2008	12	6.375%	27,200.72
2	0120051669	Sep-2009	01-Apr-2006	WI	85.00	123,250.00	121,328.40	01-May-2008	16	6.250%	12,954.13
2	0120052220	Oct-2009	01-Mar-2006	FL	80.00	208,000.00	208,000.00	01-Aug-2008	13	6.375%	18,394.95
2	0120052956	Dec-2008	01-Mar-2006	MI	95.00	72,200.00	71,222.40	01-Mar-2008	18	9.500%	10,624.13
2	0120053533	Oct-2009	01-Apr-2006	RI	80.00	324,000.00	323,999.96	01-Sep-2008	12	6.875%	24,097.50
2	0120053608	Jun-2009	01-Apr-2006	FL	80.00	125,960.00	124,734.84	01-Jul-2007	26	5.500%	20,093.24
2	0120054101	Nov-2009	01-Mar-2006	TX	90.00	177,300.00	172,045.74	01-Feb-2009	7	6.375%	8,408.29
2	0120055496	Jan-2009	01-Apr-2006	MD	79.69	510,000.00	502,982.61	01-Aug-2007	25	6.000%	77,674.04
2	0120055629	Nov-2009	01-Apr-2006	AL	72.73	800,000.00	775,261.48	01-Jan-2009	8	5.250%	36,972.15
2	0120058649	Nov-2009	01-Apr-2006	MD	80.00	215,200.00	225,395.05	01-Jul-2008	14	7.375%	20,513.75
2	0120058987	Aug-2009	01-Apr-2006	WI	77.88	81,000.00	79,393.33	01-Jul-2008	14	6.000%	7,215.17
2	0120059340	Aug-2009	01-Apr-2006	CT	90.00	334,800.00	331,891.11	01-Aug-2007	25	8.000%	66,745.17
2	0120059423	Jun-2009	01-Apr-2006	FL	65.33	98,000.00	96,253.10	01-Mar-2008	18	6.000%	11,081.67
2	0120059456	Nov-2009	01-Apr-2006	CA	39.31	114,000.00	112,437.66	01-Apr-2008	17	8.250%	16,280.33
2	0120060488	Jul-2009	01-Apr-2006	NC	95.00	48,450.00	47,617.27	01-Oct-2008	11	7.625%	4,293.37
2	0120060850	Aug-2009	01-Apr-2006	NC	80.00	121,600.00	124,565.97	01-Jun-2008	15	7.000%	11,377.38
2	0120061494	Oct-2009	01-Apr-2006	CA	80.00	272,000.00	263,030.88	01-Dec-2008	9	5.000%	13,408.74
2	0120061700	Sep-2009	01-Apr-2006	WA	80.00	288,000.00	279,981.95	01-Oct-2008	11	5.875%	19,929.50
2	0120062039	Jul-2009	01-Apr-2006	AZ	60.53	230,000.00	229,743.87	01-Sep-2008	12	5.875%	17,852.94
2	0120064522	Jun-2009	01-Apr-2006	MD	80.00	269,200.00	269,200.00	01-Nov-2007	22	5.750%	36,510.14
2	0120384946	Jul-2009	01-Jan-2006	CO	85.00	263,500.00	260,139.75	01-Apr-2007	29	6.750%	49,327.03
2	0120385000	Nov-2009	01-May-2006	MD	85.00	297,500.00	291,968.54	01-Feb-2008	19	5.250%	31,832.61
2	0120385216	Aug-2009	01-Dec-2005	CA	68.62	645,000.00	631,954.72	01-Jan-2008	20	7.000%	85,176.67
2	0120385828	Jan-2009	01-Feb-2006	MI	95.00	256,500.00	251,394.91	01-Jun-2008	15	8.375%	27,865.92
2	0120386834	Aug-2009	01-Mar-2006	CA	76.67	230,000.00	224,770.68	01-Aug-2008	13	7.875%	20,593.16
2	0120387675	Nov-2009	01-Mar-2006	MD	80.00	296,000.00	296,000.00	01-Feb-2008	19	7.125%	42,997.77
2	0120390497	Jan-2009	01-May-2006	PA	95.00	57,000.00	56,629.91	01-Apr-2007	29	7.625%	12,199.49
2	0120390554	May-2009	01-May-2006	CA	75.00	300,000.00	292,438.68	01-Jul-2008	14	5.875%	26,450.80
2	0120390802	Nov-2009	01-May-2006	KS	85.00	175,950.00	172,225.76	01-Jul-2008	14	6.125%	16,152.49
2	0120393343	Nov-2008	01-May-2006	CA	85.00	442,000.00	434,663.30	01-Jan-2008	20	5.750%	53,567.64
2	0120394986	Jun-2009	01-May-2006	MD	85.00	616,250.00	616,194.04	01-Jun-2007	27	5.875%	100,195.63
2	0120394994	Aug-2009	01-May-2006	IL	80.00	264,000.00	257,916.57	01-Jul-2008	14	6.000%	23,762.70
2	0120395041	Aug-2009	01-Apr-2006	GA	89.95	197,900.00	200,752.23	01-Dec-2008	9	9.875%	17,198.56
2	0120395157	Jun-2009	01-May-2006	NH	95.00	230,850.00	238,490.23	01-Jul-2008	14	7.625%	22,500.37
2	0120395272	Sep-2008	01-May-2006	IL	84.13	106,000.00	104,764.24	01-Oct-2007	23	6.000%	16,324.16
2	0120396684	Nov-2009	01-May-2006	NE	85.00	38,250.00	37,820.32	01-Apr-2008	17	10.900%	6,200.75
2	0120397427	Feb-2009	01-May-2006	IL	90.00	245,700.00	241,734.24	01-Dec-2007	21	6.125%	32,525.02
2	0120397955	Jun-2009	01-May-2006	MN	75.00	147,525.00	145,049.43	01-Mar-2008	18	7.625%	20,581.08

**Structured Asset Securities Corporation**  
**Mortgage Pass-Through Certificates**  
**Series 2006-WF2**

Contact: Customer Service - CTSLink  
Wells Fargo Bank, N.A.  
Securities Administration Services  
8480 Stagecoach Circle  
Frederick, MD 21701-4747  
www.ctslink.com  
Telephone: 1-866-846-4526  
Fax: 240-586-8675

23-Nov-2009 10:40:19AM

**REO Loan Detail - All Mortgage Loans in REO during Current Period**

Group	Loan Number	Month Loan Entered REO	First Payment Date	State	LTV at Origination	Original Principal Balance	Current Actual Balance	Paid To Date	Months Delinquent	Current Loan Rate	Approximate Delinquent Interest
2	0120399357	Dec-2008	01-May-2006	MD	69.91	46,000.00	45,580.93	01-Jun-2007	27	6.750%	8,501.81
2	0120402078	Sep-2009	01-May-2006	AL	80.00	100,000.00	97,876.12	01-Feb-2009	7	7.125%	5,661.48
2	0120402383	Aug-2009	01-Apr-2006	MI	80.00	93,280.00	94,254.61	01-Feb-2009	7	10.125%	6,763.00
2	0120402482	May-2009	01-Apr-2006	MI	80.00	92,000.00	103,270.50	01-Apr-2008	17	7.000%	10,417.89
2	0120402870	Nov-2009	01-May-2006	FL	89.60	112,000.00	110,450.69	01-Feb-2008	19	6.375%	14,306.56
2	0120403118	Aug-2009	01-May-2006	MO	85.00	114,750.00	111,350.44	01-Dec-2008	9	5.750%	6,627.23
2	0120403399	Aug-2009	01-Apr-2006	MI	80.00	99,360.00	101,677.14	01-Sep-2008	12	9.850%	11,050.22
2	0120403415	Mar-2009	01-Apr-2006	MI	80.00	82,400.00	80,892.34	01-Jun-2008	15	7.500%	9,795.02
2	0120748249	Aug-2009	01-Oct-2005	MS	85.00	116,875.00	113,754.71	01-Sep-2008	12	7.400%	9,671.94
2	0120755632	Jun-2009	01-Jun-2006	GA	90.00	121,500.00	119,121.21	01-Oct-2008	11	8.460%	10,823.40
2	0120758016	Nov-2009	01-May-2006	FL	90.00	171,000.00	167,512.15	01-Jun-2008	15	8.300%	17,262.18
2	0120759519	Sep-2009	01-May-2006	CA	89.52	470,000.00	499,643.20	01-Dec-2008	9	8.250%	35,092.09
2	0120761895	Aug-2009	01-Jun-2006	MN	65.22	150,000.00	146,714.48	01-Oct-2008	11	7.875%	11,845.19
2	0120763834	Sep-2009	01-Nov-2005	FL	95.00	166,250.00	161,819.23	01-Nov-2007	22	5.950%	24,153.67
2	0120765557	Nov-2009	01-May-2006	AZ	95.00	228,000.00	221,460.26	01-Feb-2009	7	6.125%	11,147.66
2	0120765748	Nov-2009	01-Jun-2006	KS	75.00	30,735.00	30,195.85	01-Feb-2009	7	9.000%	1,995.37
2	0120766019	Oct-2009	01-May-2006	NC	85.00	57,800.00	57,070.17	01-May-2008	16	7.500%	7,224.74
2	0120766225	Oct-2009	01-Jun-2006	MO	90.00	63,900.00	62,340.34	01-Feb-2009	7	8.625%	3,943.94
2	0120767579	Sep-2009	01-May-2006	FL	80.00	120,000.00	118,824.81	01-Jul-2007	26	6.375%	20,686.30
2	0120767785	Aug-2009	01-May-2006	FL	95.00	166,250.00	164,192.51	01-Sep-2007	24	6.250%	25,654.31
2	0120767843	Feb-2009	01-Jun-2006	MD	95.00	167,200.00	170,105.46	01-Mar-2008	18	7.875%	20,707.32
2	0120768700	Nov-2009	01-Jun-2006	FL	100.00	210,007.00	207,964.33	01-Sep-2007	24	8.625%	37,500.11
2	0120769799	Aug-2009	01-Jun-2006	WI	91.46	75,001.00	73,603.46	01-Jun-2008	15	9.500%	9,706.51
2	0120770433	Aug-2009	01-May-2006	MD	90.00	166,500.00	168,779.63	01-May-2008	16	8.375%	19,804.74
2	0120770920	Dec-2008	01-Jun-2006	MI	85.00	120,700.00	118,379.52	01-Aug-2007	25	7.500%	20,029.79
2	0120770979	Nov-2009	01-May-2006	OH	80.00	89,600.00	87,520.60	01-Oct-2008	11	5.625%	6,138.30
2	0120771019	Nov-2009	01-May-2006	SC	86.90	252,000.00	246,637.93	01-Nov-2008	10	6.750%	18,624.96
2	0120771274	Nov-2009	01-Jun-2006	WA	90.00	189,000.00	184,836.99	01-Oct-2008	11	8.750%	17,376.37
2	0120771894	Aug-2009	01-Jun-2006	MD	85.00	340,000.00	340,000.00	01-Sep-2008	12	8.125%	31,945.78
2	0120772116	Aug-2009	01-Jun-2006	CA	70.00	577,500.00	565,923.57	01-Apr-2008	17	7.875%	68,112.90
2	0120772157	Oct-2009	01-Jun-2006	PA	95.00	93,100.00	92,391.73	01-May-2007	28	8.750%	19,092.09
2	0120772587	Aug-2009	01-Jun-2006	FL	90.00	270,000.00	265,222.78	01-Feb-2008	19	7.125%	32,537.27
2	0120775119	Oct-2009	01-Jun-2006	CO	85.00	80,750.00	78,738.00	01-Dec-2008	9	7.875%	5,629.98
2	0120775382	May-2009	01-Jun-2006	KS	95.00	155,752.00	152,379.30	01-Aug-2008	13	7.625%	14,250.94
2	0120775747	Oct-2009	01-Jun-2006	MI	100.00	108,860.00	106,645.69	01-Dec-2008	9	8.875%	8,605.30
2	0120815139	Jun-2009	01-Sep-2005	LA	90.00	170,100.00	165,371.21	01-Feb-2008	19	5.750%	18,420.32
2	0120816913	Oct-2009	01-Nov-2005	FL	58.05	119,000.00	116,507.09	01-Oct-2007	23	5.375%	17,509.80
2	0120817317	Oct-2009	01-Dec-2005	FL	74.51	114,000.00	111,426.34	01-Nov-2007	22	7.125%	16,991.33
2	0120817945	Nov-2009	01-Dec-2005	FL	70.00	100,100.00	97,358.34	01-Sep-2007	24	7.375%	16,133.57
2	0120818539	Oct-2009	01-Dec-2005	FL	90.00	277,650.00	273,852.78	01-Jun-2007	27	7.500%	50,581.23

**Structured Asset Securities Corporation**  
**Mortgage Pass-Through Certificates**  
**Series 2006-WF2**

23-Nov-2009 10:40:19AM

Contact: Customer Service - CTSLink  
Wells Fargo Bank, N.A.  
Securities Administration Services  
8480 Stagecoach Circle  
Frederick, MD 21701-4747  
www.ctslink.com  
Telephone: 1-866-846-4526  
Fax: 240-586-8675

**REO Loan Detail - All Mortgage Loans in REO during Current Period**

Group	Loan Number	Month Loan Entered REO	First Payment Date	State	LTV at Origination	Original Principal Balance	Current Actual Balance	Paid To Date	Months Delinquent	Current Loan Rate	Approximate Delinquent Interest
2	0120818588	May-2009	01-Dec-2005	MI	80.45	88,500.00	86,212.13	01-Oct-2008	11	7.750%	6,995.92
2	0120819479	Sep-2009	01-May-2006	MD	90.00	284,400.00	276,215.04	01-Nov-2008	10	5.875%	18,432.96
2	0120819586	Mar-2009	01-May-2006	MD	85.00	212,500.00	210,918.08	01-Mar-2007	30	6.500%	41,980.45
2	0120821053	Jul-2009	24-Mar-2006	MI	85.00	293,675.00	287,166.20	24-Nov-2008	10	8.250%	24,635.45
2	0120821889	Nov-2009	01-Jun-2006	IL	95.00	90,725.00	106,687.98	01-Oct-2008	11	7.000%	7,466.77
2	0120823646	Feb-2009	01-Jun-2006	IL	100.00	212,000.00	209,100.37	01-Nov-2007	22	8.125%	33,040.11
2	0120825724	Nov-2009	01-Jun-2006	MO	85.00	87,550.00	85,001.38	01-Apr-2009	5	7.500%	3,532.17
2	0120827134	May-2009	01-Jun-2006	IL	90.00	79,200.00	77,884.61	01-Feb-2008	19	7.535%	9,432.64
2	0120829643	Nov-2009	01-May-2006	FL	80.00	145,600.00	145,122.91	01-Nov-2006	34	8.875%	41,717.25
2	0120830146	Jan-2009	01-Apr-2006	OH	72.23	53,452.00	52,790.56	01-Dec-2007	21	8.625%	9,803.00
2	0120830757	Oct-2009	01-Jun-2006	CA	79.37	500,000.00	517,378.47	01-Oct-2008	11	6.500%	33,405.12
2	0120831649	Nov-2009	01-Jun-2006	MO	75.00	102,750.00	100,007.93	01-Apr-2009	5	7.500%	4,155.75
2	0120832647	Nov-2008	01-Jun-2006	LA	95.00	114,495.00	112,947.09	01-Nov-2007	22	8.750%	18,588.13
2	0120833157	Oct-2009	01-Jun-2006	AZ	80.00	176,000.00	176,000.00	01-Dec-2008	9	8.000%	12,833.35
2	0120833967	Nov-2009	01-Jun-2006	FL	85.00	191,250.00	189,874.28	01-Feb-2007	31	8.250%	38,504.05
2	0120834155	Nov-2009	01-Jun-2006	FL	100.00	134,000.00	131,481.10	01-Oct-2008	11	8.875%	12,538.89
2	0120834700	May-2008	01-Jun-2006	DC	70.00	154,000.00	152,128.13	01-Oct-2007	23	7.875%	23,970.10
2	0120834809	Nov-2009	01-Jun-2006	WI	90.00	85,500.00	83,469.76	01-Jan-2009	8	7.875%	5,389.67
2	0120834841	Aug-2009	01-Jun-2006	VA	95.00	147,250.00	143,818.45	01-Nov-2008	10	8.250%	11,820.09
2	0120835152	Feb-2009	01-Jul-2006	IL	90.00	576,000.00	575,474.47	01-Aug-2006	37	7.625%	160,807.97
2	0120835400	Nov-2009	01-Jun-2006	OH	90.00	139,500.00	148,036.06	01-Dec-2008	9	7.000%	8,775.15
2	0120835459	Oct-2009	01-Jun-2006	PA	95.00	55,100.00	54,423.89	01-Mar-2008	18	8.750%	7,774.26
2	0120835533	Nov-2009	01-Jul-2006	FL	100.00	159,900.00	157,245.73	01-Mar-2008	18	7.500%	18,402.00
2	0120838339	May-2009	01-Jun-2006	MI	85.00	199,750.00	193,777.37	01-Oct-2008	11	6.875%	13,263.00
2	0120839733	Nov-2009	01-Jul-2006	IN	100.00	89,900.00	87,673.57	01-Sep-2008	12	7.875%	8,144.62
2	0120839956	Nov-2009	01-Jul-2006	CA	95.00	181,450.00	178,245.61	01-Jun-2008	15	7.875%	20,179.19



**Structured Asset Securities Corporation**  
**Mortgage Pass-Through Certificates**  
**Series 2006-WF2**

Contact: Customer Service - CTSLink  
Wells Fargo Bank, N.A.  
Securities Administration Services  
8480 Stagecoach Circle  
Frederick, MD 21701-4747  
www.ctslink.com  
Telephone: 1-866-846-4526  
Fax: 240-586-8675

23-Nov-2009 10:40:19AM

**Foreclosure Detail - All Mortgage Loans in Foreclosure during Current Period**

**Summary**

<b>New Foreclosure Loans</b>	
Loans in Foreclosure	58
Original Principal Balance	8,898,920.00
Current Actual Balance	8,855,413.85
<b>Current Foreclosure Total</b>	
Loans in Foreclosure	376
Original Principal Balance	68,789,359.00
Current Actual Balance	68,234,048.84

**12 Month Foreclosure History**

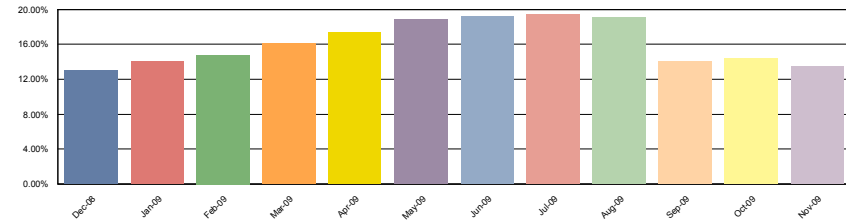

**1**

<b>New Foreclosure Loans</b>	
Loans in Foreclosure	15
Original Principal Balance	1,948,700.00
Current Actual Balance	1,905,223.96
<b>Current Foreclosure Total</b>	
Loans in Foreclosure	85
Original Principal Balance	13,212,465.00
Current Actual Balance	12,972,681.40

**12 Month Foreclosure History**

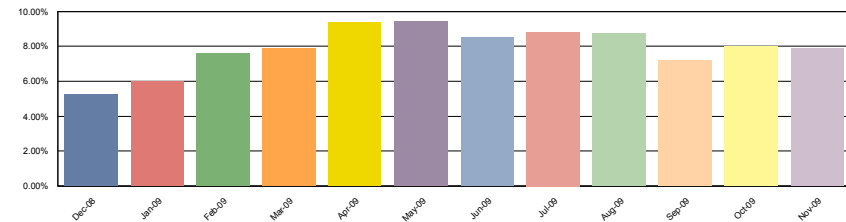

**2**

<b>New Foreclosure Loans</b>	
Loans in Foreclosure	43
Original Principal Balance	6,950,220.00
Current Actual Balance	6,950,189.89
<b>Current Foreclosure Total</b>	
Loans in Foreclosure	291
Original Principal Balance	55,576,894.00
Current Actual Balance	55,261,367.44

**12 Month Foreclosure History**

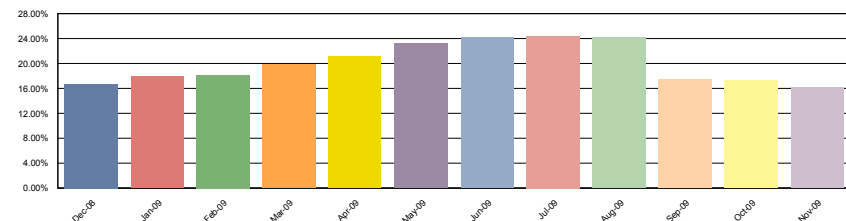

**Structured Asset Securities Corporation**  
**Mortgage Pass-Through Certificates**  
**Series 2006-WF2**

Contact: Customer Service - CTSLink  
Wells Fargo Bank, N.A.  
Securities Administration Services  
8480 Stagecoach Circle  
Frederick, MD 21701-4747  
www.ctslink.com  
Telephone: 1-866-846-4526  
Fax: 240-586-8675

23-Nov-2009 10:40:19AM

**Foreclosure Loan Detail - All Mortgage Loans in Foreclosure during Current Period**

Group	Loan Number	Month Loan Entered FC	First Payment Date	State	LTV at Origination	Original Principal Balance	Current Actual Balance	Paid To Date	Months Delinquent	Current Loan Rate	Approximate Delinquent Interest
1	0117933119	Jul-2008	01-Aug-2005	FL	61.46	267,350.00	261,076.50	01-Jun-2007	27	6.250%	35,694.67
1	0118001098	Feb-2009	01-Oct-2005	FL	75.00	157,500.00	153,580.36	01-Feb-2008	19	7.375%	17,440.58
1	0120038419	Nov-2009	01-Nov-2005	FL	80.00	272,000.00	258,994.66	01-Jun-2009	3	6.125%	6,054.60
1	0120038583	Oct-2009	01-Nov-2005	OH	71.53	49,000.00	49,469.57	01-May-2009	4	7.950%	1,838.42
1	0120041082	May-2009	01-Jan-2006	WI	65.64	86,650.00	83,984.50	01-Dec-2008	9	7.390%	5,277.90
1	0120042270	Aug-2009	01-Apr-2006	IA	20.00	44,600.00	43,215.49	01-Feb-2009	7	11.250%	3,475.02
1	0120044375	Oct-2009	01-Mar-2006	OK	67.36	65,000.00	67,652.20	01-May-2009	4	9.775%	3,132.20
1	0120045976	Sep-2009	01-Apr-2006	TX	80.00	280,000.00	271,001.38	01-Apr-2009	5	7.500%	11,033.20
1	0120046123	Sep-2009	01-Mar-2006	MS	75.00	93,750.00	93,021.14	01-Jan-2008	20	11.740%	19,086.41
1	0120047329	Jul-2009	01-Apr-2006	NY	90.00	58,500.00	58,009.48	01-Sep-2007	24	10.125%	12,015.47
1	0120048202	Sep-2009	01-Mar-2006	VA	75.76	125,000.00	110,616.35	01-Dec-2008	9	7.375%	6,820.25
1	0120051594	Nov-2009	01-Mar-2006	FL	95.00	152,000.00	148,340.73	01-Jun-2009	3	4.500%	2,460.38
1	0120053343	Oct-2008	01-Apr-2006	FL	90.00	266,400.00	261,697.23	01-May-2008	16	8.375%	30,706.14
1	0120054705	Nov-2009	01-Apr-2006	CA	80.00	286,400.00	278,082.53	01-Apr-2009	5	8.125%	12,335.99
1	0120054788	May-2008	01-Apr-2006	TX	95.00	35,150.00	34,852.22	01-Aug-2007	25	9.750%	7,199.08
1	0120054796	Jan-2009	01-Mar-2006	FL	67.27	185,000.00	182,329.32	01-Aug-2007	25	7.375%	27,871.17
1	0120056650	Oct-2009	01-Apr-2006	WV	90.00	32,580.00	30,258.54	01-Aug-2008	13	11.250%	3,976.07
1	0120057567	Nov-2009	01-Apr-2006	MI	66.67	50,000.00	48,707.69	01-Jun-2009	3	8.750%	1,671.68
1	0120057872	Feb-2008	01-Apr-2006	MO	90.00	125,100.00	119,590.69	01-Jun-2007	27	8.375%	21,657.47
1	0120057997	Nov-2009	01-Mar-2006	IL	62.63	119,000.00	116,875.14	01-Aug-2008	13	9.125%	12,538.57
1	0120063797	Jun-2009	01-Apr-2006	KS	80.00	68,000.00	66,496.27	01-Jan-2009	8	8.750%	4,555.82
1	0120384797	Jul-2009	01-Dec-2005	MD	83.70	113,000.00	108,577.07	01-Feb-2009	7	6.500%	4,862.99
1	0120384938	Oct-2009	01-Dec-2005	CO	73.99	128,000.00	124,256.83	01-Mar-2009	6	8.250%	6,400.26
1	0120389713	Oct-2009	01-May-2006	VA	95.00	460,750.00	447,207.69	01-May-2009	4	7.750%	16,173.56
1	0120390364	Aug-2009	01-May-2006	OK	62.34	143,375.00	127,022.95	01-Mar-2009	6	8.250%	6,467.95
1	0120390414	Jul-2009	01-May-2006	TX	80.00	129,600.00	127,060.76	01-Feb-2009	7	9.625%	8,672.71
1	0120391370	Mar-2009	01-Apr-2006	WI	94.95	183,825.00	180,738.26	01-Oct-2008	11	9.625%	17,797.79
1	0120393079	Jul-2009	01-Apr-2006	GA	95.00	117,325.00	128,922.49	01-Feb-2009	7	9.125%	8,315.62
1	0120394507	Aug-2009	01-May-2006	WI	90.00	128,700.00	132,913.30	01-Mar-2009	6	8.950%	7,468.00
1	0120394655	Jun-2009	01-May-2006	NY	63.20	79,000.00	77,630.79	01-May-2008	16	8.250%	8,963.24
1	0120395942	Feb-2008	01-May-2006	FL	100.00	123,000.00	121,903.54	01-Sep-2007	24	9.500%	23,591.32
1	0120397971	Nov-2009	01-May-2006	CO	70.00	108,500.00	108,922.45	01-Jun-2009	3	9.950%	4,256.67
1	0120399621	Nov-2009	01-May-2006	TN	66.67	40,000.00	39,020.14	01-Jun-2009	3	8.875%	1,359.56
1	0120400569	Oct-2009	01-Apr-2006	MD	75.00	82,125.00	79,644.54	01-May-2009	4	7.975%	2,969.93
1	0120401641	Jul-2009	01-May-2006	WI	75.00	175,500.00	170,652.39	01-Nov-2008	10	7.125%	11,242.85
1	0120402151	Oct-2009	01-May-2006	CA	80.00	180,000.00	173,833.61	01-Apr-2009	5	6.750%	6,316.75
1	0120747977	Dec-2008	01-Sep-2005	FL	65.00	152,750.00	162,379.46	01-Jul-2008	14	8.190%	16,539.97
1	0120748637	Oct-2009	01-Dec-2005	IN	90.00	130,500.00	127,472.86	01-Sep-2008	12	8.500%	11,834.71
1	0120753512	Oct-2009	01-May-2006	WI	80.00	43,200.00	42,165.67	01-Dec-2008	9	10.525%	3,862.51
1	0120753538	Jul-2009	01-May-2006	TX	79.50	94,600.00	91,611.92	01-Feb-2009	7	6.915%	4,388.92

**Structured Asset Securities Corporation**  
**Mortgage Pass-Through Certificates**  
**Series 2006-WF2**

Contact: Customer Service - CTSLink  
Wells Fargo Bank, N.A.  
Securities Administration Services  
8480 Stagecoach Circle  
Frederick, MD 21701-4747  
www.ctslink.com  
Telephone: 1-866-846-4526  
Fax: 240-586-8675

23-Nov-2009 10:40:19AM

**Foreclosure Loan Detail - All Mortgage Loans in Foreclosure during Current Period**

Group	Loan Number	Month Loan Entered FC	First Payment Date	State	LTV at Origination	Original Principal Balance	Current Actual Balance	Paid To Date	Months Delinquent	Current Loan Rate	Approximate Delinquent Interest
1	0120766308	Nov-2009	01-May-2006	TX	80.00	101,600.00	97,565.72	01-Apr-2009	5	6.950%	3,658.67
1	0120767611	Nov-2009	01-Jun-2006	TN	95.00	51,300.00	50,476.10	01-Mar-2009	6	10.375%	3,316.42
1	0120767751	Feb-2008	01-May-2006	FL	89.99	180,700.00	178,471.07	01-Sep-2007	24	7.875%	28,225.41
1	0120768171	Mar-2008	01-Jun-2006	FL	72.73	160,000.00	159,859.43	01-Oct-2007	23	8.500%	26,643.25
1	0120768338	Feb-2009	01-Jun-2006	FL	85.00	108,375.00	107,080.16	01-Sep-2008	12	10.950%	13,013.52
1	0120768627	Jan-2009	01-Jun-2006	FL	76.61	75,000.00	75,484.87	01-Aug-2008	13	7.875%	6,916.69
1	0120768668	Nov-2008	01-May-2006	FL	90.00	285,300.00	280,384.99	01-Jun-2008	15	8.625%	32,078.93
1	0120770789	Aug-2007	01-Jun-2006	FL	95.00	475,000.00	472,578.55	01-Mar-2007	30	9.500%	112,406.63
1	0120771944	Dec-2007	01-Jun-2006	FL	95.00	48,450.00	48,126.66	01-Jul-2007	26	10.125%	10,731.39
1	0120773023	Oct-2009	01-Jun-2006	LA	80.00	40,000.00	39,278.72	01-May-2009	4	10.125%	1,887.43
1	0120774377	Oct-2009	01-Jun-2006	KS	84.93	310,000.00	305,760.32	01-Dec-2007	21	7.950%	43,267.94
1	0120775259	Dec-2008	01-Jun-2006	VA	90.00	60,750.00	60,170.14	01-Dec-2007	21	9.750%	10,599.36
1	0120775333	Feb-2009	01-Jun-2006	MD	53.13	170,000.00	165,565.82	01-Oct-2008	11	6.950%	11,497.61
1	0120775556	May-2009	01-Jun-2006	LA	90.00	78,300.00	75,656.25	01-Oct-2008	11	7.625%	5,804.89
1	0120816657	Jul-2009	01-Nov-2005	FL	80.00	163,200.00	157,002.42	01-Feb-2009	7	6.875%	7,473.20
1	0120816707	Oct-2008	01-Dec-2005	FL	87.74	174,600.00	169,982.79	01-Apr-2008	17	6.950%	17,196.74
1	0120817259	Apr-2009	01-Nov-2005	FL	70.00	143,500.00	138,613.75	01-Nov-2008	10	6.950%	8,887.39
1	0120817762	Mar-2009	01-Dec-2005	FL	71.99	179,900.00	174,080.46	01-Oct-2008	11	6.950%	12,085.98
1	0120817853	Dec-2008	01-Nov-2005	FL	80.00	460,000.00	445,643.26	01-Jun-2008	15	6.550%	37,849.87
1	0120817911	Dec-2008	01-Dec-2005	FL	70.00	325,500.00	316,866.25	01-Jul-2008	14	7.434%	29,082.44
1	0120818281	Sep-2009	01-Dec-2005	FL	90.00	405,000.00	385,649.24	01-Apr-2009	5	6.950%	14,459.08
1	0120818356	Jan-2009	01-Dec-2005	FL	100.00	293,000.00	285,057.96	01-Aug-2008	13	7.500%	24,774.48
1	0120820337	Oct-2009	01-Jul-2006	PA	80.00	44,000.00	43,389.71	01-Apr-2008	17	10.125%	6,234.74
1	0120820543	Oct-2008	01-Jun-2006	TX	84.74	161,000.00	157,550.66	01-May-2008	16	7.375%	16,117.21
1	0120821350	Jul-2009	01-May-2006	TX	95.00	58,900.00	57,543.37	01-Aug-2008	13	10.575%	7,214.81
1	0120822978	Sep-2009	01-Jun-2006	TX	80.00	42,400.00	38,532.90	01-Apr-2009	5	10.875%	2,308.18
1	0120824024	Sep-2009	01-Jun-2006	FL	78.13	125,000.00	122,170.92	01-Sep-2008	12	7.500%	9,917.16
1	0120824164	Nov-2008	01-Jun-2006	FL	75.00	291,000.00	283,460.43	01-May-2008	16	7.125%	27,926.94
1	0120824230	Nov-2009	01-Jun-2006	OH	100.00	84,000.00	81,855.91	01-Jun-2009	3	8.500%	2,724.08
1	0120825245	Nov-2009	01-Jun-2006	CA	80.00	164,800.00	164,800.00	01-Jun-2009	3	7.250%	4,635.00
1	0120825823	Nov-2009	01-Jun-2006	FL	75.00	116,250.00	114,322.86	01-May-2008	16	8.250%	13,204.18
1	0120827217	May-2009	01-Jun-2006	FL	75.00	247,500.00	243,453.15	01-Dec-2008	9	9.875%	20,857.56
1	0120829585	Aug-2009	01-Jul-2006	CA	68.53	233,000.00	226,154.71	01-Mar-2009	6	7.125%	9,952.98
1	0120829841	Sep-2009	01-Jun-2006	VA	85.00	191,250.00	198,909.40	01-Apr-2009	5	5.750%	6,034.41
1	0120831078	Nov-2009	01-Jul-2006	MO	88.89	80,000.00	78,158.96	01-Mar-2009	6	8.375%	4,091.69
1	0120833207	Oct-2009	01-Jun-2006	NY	66.59	283,000.00	283,000.00	01-Oct-2008	11	7.500%	21,460.79
1	0120833702	May-2009	01-May-2006	IN	79.50	63,600.00	62,028.45	01-Oct-2008	11	7.950%	4,979.67
1	0120833991	Sep-2009	01-Jun-2006	DE	85.00	139,400.00	141,631.74	01-Apr-2009	5	8.950%	6,965.61
1	0120834049	Oct-2009	01-Jul-2006	MD	75.00	150,000.00	148,157.85	01-Sep-2008	12	10.625%	17,442.00
1	0120834767	Aug-2009	01-Jul-2006	FL	89.34	135,710.00	132,789.92	01-Jul-2008	14	7.375%	12,086.63

**Structured Asset Securities Corporation**  
**Mortgage Pass-Through Certificates**  
**Series 2006-WF2**

Contact: Customer Service - CTSLink  
Wells Fargo Bank, N.A.  
Securities Administration Services  
8480 Stagecoach Circle  
Frederick, MD 21701-4747  
www.ctslink.com  
Telephone: 1-866-846-4526  
Fax: 240-586-8675

23-Nov-2009 10:40:19AM

**Foreclosure Loan Detail - All Mortgage Loans in Foreclosure during Current Period**

Group	Loan Number	Month Loan Entered FC	First Payment Date	State	LTV at Origination	Original Principal Balance	Current Actual Balance	Paid To Date	Months Delinquent	Current Loan Rate	Approximate Delinquent Interest
1	0120835285	Nov-2009	01-Jun-2006	WA	75.00	225,000.00	223,346.68	01-May-2009	4	7.125%	7,379.07
1	0120835525	Sep-2009	01-Jun-2006	FL	70.00	158,200.00	160,323.47	01-Aug-2008	13	7.500%	13,937.74
1	0120835582	Jun-2007	01-Jul-2006	FL	70.00	140,000.00	139,605.68	01-Oct-2006	35	7.810%	31,026.83
1	0120839246	Aug-2009	01-Jul-2006	FL	95.00	258,400.00	276,596.60	01-Dec-2008	9	8.875%	21,156.77
1	0120839964	Nov-2009	01-Jul-2006	MS	95.00	97,850.00	95,754.39	01-Jun-2009	3	9.250%	3,486.14
2	0117961409	Oct-2009	01-Aug-2005	FL	80.00	311,200.00	332,882.98	01-May-2008	16	6.875%	33,017.57
2	0117967174	Oct-2009	01-Sep-2005	FL	80.00	224,000.00	217,863.55	01-Jul-2007	26	4.250%	29,634.64
2	0117972125	Sep-2008	01-Sep-2005	FL	80.00	236,000.00	228,906.42	01-Feb-2008	19	3.625%	18,885.71
2	0117986877	Sep-2009	01-Sep-2005	FL	80.00	144,000.00	138,120.58	01-Nov-2008	10	5.750%	8,585.46
2	0119305761	Jan-2009	01-Dec-2005	FL	90.00	134,910.00	131,304.86	01-Jun-2008	15	9.250%	17,468.73
2	0120037825	Oct-2009	01-Apr-2006	DE	83.33	160,000.00	156,436.64	01-Feb-2009	7	6.500%	8,053.73
2	0120037957	Jun-2009	01-Sep-2005	NY	75.00	82,500.00	80,512.13	01-Dec-2008	9	6.875%	5,353.03
2	0120038427	Aug-2009	01-Nov-2005	AZ	66.82	147,000.00	158,792.19	01-Mar-2009	6	7.750%	7,649.12
2	0120038724	Sep-2009	01-Mar-2006	CA	80.00	271,952.00	275,010.55	01-Apr-2009	5	6.125%	8,990.20
2	0120039342	Nov-2009	01-Dec-2005	TN	75.00	77,175.00	74,655.46	01-May-2009	4	7.375%	2,559.68
2	0120039904	Nov-2009	01-Jan-2006	FL	100.00	155,000.00	151,835.49	01-Mar-2008	18	7.250%	19,941.51
2	0120039979	Aug-2009	01-Jan-2006	AZ	80.00	217,203.00	217,193.00	01-Mar-2009	6	6.500%	9,230.68
2	0120040688	Apr-2009	01-Jan-2006	FL	89.14	156,000.00	153,145.92	01-Oct-2007	23	7.375%	25,713.30
2	0120040837	Oct-2009	01-Apr-2006	WI	80.00	65,600.00	64,097.67	01-Mar-2009	6	6.375%	2,821.42
2	0120041546	Oct-2009	01-Mar-2006	MD	84.13	87,500.00	83,578.34	01-Oct-2008	11	6.625%	6,489.45
2	0120041561	Oct-2009	01-Feb-2006	IN	80.00	188,000.00	186,287.69	01-Mar-2007	30	7.375%	40,873.02
2	0120041629	Nov-2007	01-Mar-2006	NJ	59.18	165,700.00	164,659.67	01-Jun-2007	27	8.250%	38,415.18
2	0120041959	Aug-2008	01-Mar-2006	TX	80.00	32,000.00	31,585.60	01-Feb-2008	19	7.500%	4,789.94
2	0120041991	Oct-2009	01-Mar-2006	NY	58.49	272,000.00	263,302.72	01-Dec-2008	9	9.250%	23,244.56
2	0120042064	Apr-2009	01-Feb-2006	FL	90.00	175,500.00	169,806.20	01-Nov-2008	10	5.875%	10,486.01
2	0120042148	Oct-2009	01-Apr-2006	TN	90.00	360,000.00	403,667.41	01-Apr-2009	5	8.100%	17,529.43
2	0120042452	Oct-2009	01-Mar-2006	KS	80.00	65,120.00	70,684.31	01-May-2009	4	7.125%	2,335.26
2	0120042528	Oct-2009	01-Feb-2006	NV	80.00	144,800.00	140,384.12	01-Aug-2008	13	5.500%	10,574.54
2	0120042569	Oct-2009	01-Apr-2006	CA	90.00	452,610.00	452,420.58	01-Jul-2008	14	7.125%	39,964.07
2	0120042908	Sep-2009	01-Apr-2006	WI	88.69	74,500.00	82,438.65	01-Apr-2009	5	9.790%	4,458.82
2	0120043104	Aug-2009	01-Mar-2006	NV	80.00	273,587.00	273,187.00	01-Mar-2009	6	6.125%	11,382.78
2	0120043617	Feb-2009	01-Mar-2006	IL	80.00	40,000.00	42,058.64	01-Sep-2008	12	7.250%	3,290.80
2	0120043757	Nov-2009	01-Feb-2006	CA	69.87	835,000.00	833,747.60	01-Apr-2008	17	6.625%	99,615.54
2	0120044326	Nov-2009	01-Mar-2006	LA	80.00	40,000.00	39,265.65	01-Jun-2009	3	11.820%	1,850.35
2	0120044417	Oct-2009	01-Mar-2006	LA	80.00	90,000.00	106,367.06	01-May-2009	4	7.250%	3,580.30
2	0120044433	Nov-2009	01-Apr-2006	DE	80.00	59,200.00	63,470.83	01-Jun-2009	3	8.625%	2,145.29
2	0120045216	Mar-2009	01-Mar-2006	FL	89.37	254,700.00	248,586.84	01-Oct-2008	11	9.080%	22,754.61
2	0120045463	Oct-2009	01-Mar-2006	WV	55.74	128,200.00	124,701.33	01-Feb-2009	7	7.950%	7,568.77
2	0120045695	Jul-2009	01-Apr-2006	CA	60.95	320,000.00	310,396.50	01-Feb-2009	7	6.250%	15,397.66
2	0120045729	Jan-2009	01-Mar-2006	OH	80.00	57,600.00	56,657.84	01-Jul-2008	14	8.575%	6,786.02

**Structured Asset Securities Corporation**  
**Mortgage Pass-Through Certificates**  
**Series 2006-WF2**

Contact: Customer Service - CTSLink  
Wells Fargo Bank, N.A.  
Securities Administration Services  
8480 Stagecoach Circle  
Frederick, MD 21701-4747  
www.ctslink.com  
Telephone: 1-866-846-4526  
Fax: 240-586-8675

23-Nov-2009 10:40:19AM

**Foreclosure Loan Detail - All Mortgage Loans in Foreclosure during Current Period**

Group	Loan Number	Month Loan Entered FC	First Payment Date	State	LTV at Origination	Original Principal Balance	Current Actual Balance	Paid To Date	Months Delinquent	Current Loan Rate	Approximate Delinquent Interest
2	0120045745	May-2008	01-Mar-2006	FL	84.83	151,000.00	148,532.50	01-Dec-2007	21	7.990%	21,275.36
2	0120046230	Mar-2009	01-Apr-2006	CA	66.40	217,800.00	212,646.56	01-Jun-2008	15	7.000%	23,633.48
2	0120047147	Oct-2009	01-Apr-2006	MO	52.45	37,500.00	36,596.19	01-Mar-2009	6	6.250%	1,580.35
2	0120048046	Mar-2008	01-Mar-2006	FL	100.00	265,000.00	262,950.00	01-Jun-2007	27	7.500%	56,332.79
2	0120048053	Mar-2008	01-Mar-2006	FL	100.00	129,000.00	127,593.42	01-Jul-2007	26	7.625%	25,475.12
2	0120048293	May-2009	01-Apr-2006	IL	85.00	148,750.00	144,502.75	01-Nov-2008	10	5.625%	9,044.58
2	0120048350	Mar-2009	01-Mar-2006	MA	80.00	312,000.00	341,838.70	01-Sep-2008	12	6.500%	23,773.61
2	0120049085	Nov-2009	01-Mar-2006	NE	82.86	145,000.00	141,282.09	01-Jun-2009	3	7.000%	3,965.80
2	0120049135	May-2009	01-Apr-2006	AZ	82.22	185,000.00	183,461.47	01-Jul-2007	26	8.375%	39,415.25
2	0120049994	Jul-2007	01-Apr-2006	FL	89.73	332,000.00	329,820.51	01-Feb-2007	31	7.000%	72,475.05
2	0120050042	Nov-2009	01-Mar-2006	MD	75.00	153,750.00	155,560.56	01-Jan-2009	8	11.125%	13,741.20
2	0120050117	Apr-2009	01-Apr-2006	FL	95.00	347,212.00	345,212.00	01-Oct-2007	23	6.875%	55,161.96
2	0120050299	Jul-2009	01-Apr-2006	CA	80.00	294,400.00	294,325.08	01-Feb-2009	7	5.500%	12,999.31
2	0120050513	Jul-2009	01-Mar-2006	OH	90.00	117,000.00	113,695.73	01-Feb-2009	7	7.875%	6,265.87
2	0120050539	Nov-2008	01-Mar-2006	FL	90.00	166,500.00	164,412.02	01-Jul-2007	26	7.790%	28,721.35
2	0120050695	May-2009	01-Mar-2006	CA	100.00	315,000.00	306,058.18	01-Dec-2008	9	8.250%	21,647.81
2	0120050901	Nov-2007	01-Mar-2006	FL	90.00	162,000.00	160,547.07	01-Jun-2007	27	9.175%	38,071.94
2	0120051099	Nov-2009	01-Apr-2006	AZ	95.00	114,000.00	111,622.56	01-Jun-2009	3	7.500%	3,529.01
2	0120051982	Mar-2009	01-Mar-2006	FL	70.00	185,500.00	180,597.28	01-Oct-2008	11	6.250%	13,288.17
2	0120052253	Nov-2009	01-Mar-2006	VA	90.00	128,700.00	124,688.81	01-May-2009	4	7.125%	4,432.28
2	0120052279	Aug-2009	01-Apr-2006	TX	80.00	76,000.00	74,410.23	01-Dec-2008	9	6.750%	4,987.20
2	0120052295	Aug-2009	01-Apr-2006	MN	90.00	112,950.00	123,572.40	01-Mar-2009	6	7.375%	5,644.09
2	0120052428	Aug-2009	01-Apr-2006	OH	100.00	62,000.00	64,532.06	01-Sep-2008	12	9.500%	6,719.04
2	0120053087	Feb-2009	01-Mar-2006	FL	90.00	223,200.00	220,237.18	01-Feb-2008	19	9.375%	33,983.74
2	0120053152	Oct-2009	01-Apr-2006	CA	80.00	184,000.00	183,655.19	01-Apr-2008	17	6.625%	22,002.70
2	0120054150	Dec-2007	01-Apr-2006	FL	83.33	325,000.00	321,239.66	01-Jul-2007	26	6.625%	55,833.30
2	0120054812	Oct-2009	01-Apr-2006	FL	62.50	110,000.00	114,718.49	01-May-2009	4	5.500%	2,858.12
2	0120054820	Oct-2009	01-Apr-2006	AL	80.00	185,800.00	197,787.63	01-May-2009	4	7.375%	6,781.94
2	0120055041	Nov-2009	01-Apr-2006	MA	80.00	324,000.00	319,816.16	01-Sep-2007	24	6.125%	49,201.13
2	0120055074	Apr-2009	01-Apr-2006	MN	70.72	128,000.00	125,500.67	01-Jul-2008	14	6.500%	12,243.12
2	0120055389	Oct-2009	01-Mar-2006	LA	90.00	62,910.00	61,879.45	01-Mar-2009	6	8.250%	3,446.39
2	0120056429	Nov-2008	01-Apr-2006	FL	95.00	266,000.00	262,001.74	01-Mar-2008	18	7.000%	34,540.96
2	0120056619	Mar-2008	01-Apr-2006	NY	80.00	364,000.00	359,814.00	01-May-2007	28	6.000%	61,219.74
2	0120056684	Sep-2009	01-Apr-2006	WI	88.24	75,001.00	76,160.61	01-Mar-2008	18	6.450%	7,872.06
2	0120057179	Mar-2009	01-Apr-2006	VA	90.00	378,000.00	378,000.00	01-May-2007	28	7.000%	74,970.08
2	0120058854	Nov-2009	01-Apr-2006	AZ	80.00	100,000.00	97,664.53	01-Sep-2008	12	6.250%	7,973.81
2	0120059266	Nov-2009	01-Apr-2006	WI	65.63	31,500.00	31,165.66	01-Feb-2008	19	8.250%	5,010.92
2	0120059670	May-2008	01-Apr-2006	FL	89.74	164,231.00	162,735.14	01-May-2007	28	5.875%	28,910.60
2	0120059696	Aug-2008	01-Apr-2006	FL	72.02	175,000.00	173,364.99	01-Jul-2007	26	7.750%	33,479.23
2	0120060132	Oct-2009	01-Apr-2006	WI	85.00	106,250.00	104,000.36	01-Oct-2008	11	6.750%	8,389.67

**Structured Asset Securities Corporation**  
**Mortgage Pass-Through Certificates**  
**Series 2006-WF2**

Contact: Customer Service - CTSLink  
Wells Fargo Bank, N.A.  
Securities Administration Services  
8480 Stagecoach Circle  
Frederick, MD 21701-4747  
www.ctslink.com  
Telephone: 1-866-846-4526  
Fax: 240-586-8675

23-Nov-2009 10:40:19AM

**Foreclosure Loan Detail - All Mortgage Loans in Foreclosure during Current Period**

Group	Loan Number	Month Loan Entered FC	First Payment Date	State	LTV at Origination	Original Principal Balance	Current Actual Balance	Paid To Date	Months Delinquent	Current Loan Rate	Approximate Delinquent Interest
2	0120060892	Jun-2009	01-Apr-2006	MD	70.00	239,400.00	232,629.09	01-Jan-2009	8	6.000%	12,547.90
2	0120060967	Oct-2009	01-Apr-2006	IL	68.68	346,650.00	343,625.13	01-Jun-2007	27	6.875%	66,048.63
2	0120061031	Jul-2009	01-Apr-2006	PA	90.00	112,500.00	111,020.24	01-Mar-2008	18	7.250%	15,100.28
2	0120061361	Jun-2009	01-Apr-2006	IL	80.00	345,472.00	335,954.62	01-Jan-2009	8	5.875%	17,771.24
2	0120061643	Jul-2009	01-Jan-2006	WI	74.34	168,000.00	190,277.07	01-Jan-2009	8	9.250%	13,829.50
2	0120061742	Oct-2009	01-Apr-2006	FL	89.98	219,100.00	215,798.69	01-Jul-2007	26	5.625%	31,904.25
2	0120061775	Nov-2009	01-Apr-2006	NY	75.00	75,001.00	78,947.13	01-Jun-2009	3	8.250%	2,545.56
2	0120061965	May-2009	01-Apr-2006	CO	80.00	148,000.00	147,958.73	01-Dec-2008	9	6.125%	9,108.68
2	0120062328	Nov-2009	01-Apr-2006	GA	85.00	188,700.00	199,136.43	01-Aug-2008	13	9.900%	23,299.68
2	0120062914	Feb-2009	01-Apr-2006	IN	85.00	43,350.00	44,885.53	01-Jul-2008	14	8.125%	4,528.73
2	0120063227	Feb-2009	01-Apr-2006	FL	90.00	122,400.00	121,195.86	01-Aug-2007	25	7.250%	22,909.22
2	0120063987	Oct-2009	01-Apr-2006	FL	95.00	118,750.00	114,895.41	01-May-2009	4	7.375%	3,939.65
2	0120064019	Sep-2009	01-Apr-2006	IL	100.00	149,400.00	157,281.00	01-Nov-2008	10	7.875%	11,542.75
2	0120064084	Mar-2009	01-Apr-2006	IA	80.00	92,000.00	91,026.72	01-Apr-2008	17	8.375%	13,360.95
2	0120064456	May-2009	01-Apr-2006	MD	76.00	190,000.00	184,595.56	01-Dec-2008	9	5.625%	10,467.52
2	0120385208	Jul-2009	01-Jan-2006	NY	79.85	259,500.00	252,402.94	01-Feb-2008	19	6.375%	30,963.74
2	0120385349	Nov-2009	01-Jan-2006	NY	90.00	216,000.00	218,526.17	01-Jun-2009	3	6.875%	5,791.62
2	0120385505	Nov-2009	01-Dec-2005	MN	47.95	35,000.00	31,762.07	01-Jun-2009	3	10.625%	1,338.40
2	0120387055	Aug-2009	01-Apr-2006	CO	71.72	208,000.00	207,275.57	01-Mar-2009	6	8.625%	11,196.23
2	0120387220	Oct-2009	01-Apr-2006	WI	90.00	279,000.00	273,050.59	01-Apr-2008	17	9.375%	43,199.19
2	0120388095	Jul-2009	01-Apr-2006	PA	80.00	148,000.00	162,955.83	01-Aug-2008	13	6.625%	12,394.82
2	0120388285	Oct-2009	01-May-2006	CA	90.00	423,000.00	416,986.83	01-Feb-2008	19	7.750%	63,103.24
2	0120388327	Nov-2009	01-May-2006	NE	95.00	118,750.00	114,491.32	01-Jun-2009	3	6.375%	3,178.13
2	0120388376	Oct-2009	01-May-2006	MD	68.00	221,000.00	258,191.84	01-May-2009	4	7.000%	8,657.40
2	0120388871	Oct-2009	01-May-2006	LA	87.76	86,000.00	91,884.96	01-Oct-2008	11	7.625%	7,058.49
2	0120390018	Aug-2008	01-Apr-2006	FL	100.00	188,000.00	185,302.02	01-Feb-2008	19	8.750%	26,559.56
2	0120390158	Jan-2009	01-May-2006	FL	100.00	388,900.00	383,152.38	01-Aug-2008	13	7.000%	37,805.80
2	0120390653	May-2009	01-May-2006	PA	75.00	191,250.00	186,413.81	01-Dec-2008	9	6.375%	12,163.45
2	0120391115	May-2009	01-Apr-2006	PA	80.00	65,600.00	64,365.34	01-Apr-2008	17	7.875%	8,970.23
2	0120391933	Sep-2009	01-Apr-2006	AL	90.00	64,800.00	63,552.62	01-Jan-2009	8	7.750%	4,355.66
2	0120391966	Jan-2009	01-May-2006	FL	75.00	126,000.00	131,317.98	01-Aug-2008	13	9.250%	14,294.99
2	0120392188	Aug-2009	01-May-2006	NV	90.00	242,100.00	234,377.36	01-Mar-2009	6	5.375%	9,145.26
2	0120392634	Jul-2009	01-May-2006	IN	90.00	46,800.00	45,808.97	01-Mar-2009	6	7.750%	2,513.17
2	0120393871	Feb-2009	01-Apr-2006	IN	77.24	95,000.00	92,944.45	01-Sep-2008	12	6.250%	7,588.46
2	0120394242	Nov-2009	01-Apr-2006	MO	95.00	35,625.00	34,984.86	01-May-2009	4	7.775%	1,386.54
2	0120394804	Mar-2009	01-May-2006	NJ	90.00	335,700.00	329,355.27	01-Aug-2008	13	6.375%	29,919.86
2	0120394911	Dec-2007	01-May-2006	NC	41.32	50,000.00	49,459.37	01-Jul-2007	26	6.750%	8,713.29
2	0120395140	Nov-2009	01-Apr-2006	WI	100.00	87,500.00	85,611.83	01-Jun-2009	3	8.375%	3,018.95
2	0120396205	Feb-2009	01-May-2006	IL	90.00	216,000.00	211,624.55	01-Jul-2008	14	6.125%	19,847.10
2	0120396510	Aug-2009	01-May-2006	FL	69.50	139,000.00	133,755.02	01-Mar-2009	6	5.625%	5,442.29

**Structured Asset Securities Corporation**  
**Mortgage Pass-Through Certificates**  
**Series 2006-WF2**

Contact: Customer Service - CTSLink  
Wells Fargo Bank, N.A.  
Securities Administration Services  
8480 Stagecoach Circle  
Frederick, MD 21701-4747  
www.ctslink.com  
Telephone: 1-866-846-4526  
Fax: 240-586-8675

23-Nov-2009 10:40:19AM

**Foreclosure Loan Detail - All Mortgage Loans in Foreclosure during Current Period**

Group	Loan Number	Month Loan Entered FC	First Payment Date	State	LTV at Origination	Original Principal Balance	Current Actual Balance	Paid To Date	Months Delinquent	Current Loan Rate	Approximate Delinquent Interest
2	0120396692	Apr-2009	01-May-2006	CA	90.00	288,000.00	288,000.00	01-Nov-2008	10	6.375%	20,760.00
2	0120396833	Apr-2009	01-May-2006	OH	44.12	75,001.00	73,017.48	01-Oct-2008	11	5.750%	5,127.75
2	0120397187	Nov-2009	01-May-2006	FL	80.00	347,200.00	347,000.00	01-Jul-2007	26	6.000%	55,245.39
2	0120397393	Nov-2009	01-May-2006	IA	90.00	64,800.00	65,704.59	01-Jun-2009	3	8.000%	2,049.59
2	0120398011	Nov-2008	01-May-2006	FL	95.00	149,150.00	146,752.48	01-May-2008	16	7.125%	17,761.54
2	0120398169	Apr-2008	01-May-2006	FL	77.42	600,000.00	591,468.61	01-Nov-2007	22	6.375%	86,133.90
2	0120398342	Feb-2009	01-May-2006	NJ	88.89	320,000.00	320,000.00	01-Mar-2008	18	6.875%	41,933.42
2	0120398615	Jul-2008	01-May-2006	NJ	90.00	216,000.00	212,131.66	01-Feb-2008	19	5.375%	24,607.95
2	0120398706	Jun-2009	01-May-2006	WI	85.00	93,500.00	91,357.61	01-Nov-2008	10	6.750%	6,898.92
2	0120398862	May-2009	01-May-2006	CA	80.00	280,000.00	280,000.00	01-Oct-2008	11	5.500%	19,366.64
2	0120399233	Mar-2009	01-May-2006	IN	85.00	30,600.00	30,282.43	01-May-2008	16	8.125%	4,118.38
2	0120399589	May-2009	01-May-2006	CA	90.00	409,500.00	401,825.35	01-Dec-2007	21	6.900%	49,909.57
2	0120399654	Sep-2009	01-May-2006	NY	100.00	269,000.00	262,004.66	01-Mar-2009	6	6.625%	12,407.28
2	0120399910	Dec-2007	01-May-2006	FL	100.00	221,000.00	219,275.84	01-Jul-2007	26	7.000%	40,885.36
2	0120400072	Oct-2008	01-May-2006	FL	90.00	405,000.00	397,590.00	01-Feb-2008	19	5.625%	45,764.07
2	0120400106	Oct-2009	01-May-2006	IL	76.51	417,000.00	406,029.67	01-Jan-2008	20	5.875%	49,668.48
2	0120400189	Sep-2008	01-May-2006	FL	52.47	91,825.00	90,102.97	01-Apr-2008	17	7.750%	12,414.11
2	0120401229	Jun-2009	01-May-2006	NJ	95.00	536,750.00	527,529.02	01-Feb-2008	19	6.750%	70,903.37
2	0120402185	Nov-2009	01-May-2006	PA	95.00	142,500.00	139,896.45	01-May-2008	16	6.875%	16,394.76
2	0120403076	Dec-2008	01-May-2006	FL	95.00	264,575.00	258,984.36	01-Jul-2008	14	6.125%	24,289.28
2	0120403084	Aug-2009	01-May-2006	NC	94.99	284,500.00	277,961.03	01-Oct-2008	11	6.625%	22,509.04
2	0120403092	Oct-2009	01-May-2006	PA	85.00	42,500.00	41,759.53	01-Oct-2008	11	7.250%	3,664.87
2	0120403167	Oct-2009	01-May-2006	FL	69.63	94,000.00	101,020.52	01-Mar-2009	6	9.050%	5,743.46
2	0120403753	Feb-2009	01-May-2006	FL	90.00	194,400.00	189,224.42	01-Sep-2008	12	6.500%	16,276.65
2	0120403878	Nov-2009	01-May-2006	IL	90.00	108,000.00	115,553.76	01-Feb-2009	7	8.625%	7,024.70
2	0120747753	Oct-2009	01-Sep-2005	MN	90.00	170,100.00	174,945.23	01-Mar-2009	6	8.500%	9,302.26
2	0120748587	Jan-2007	01-Dec-2005	NY	70.00	51,100.00	50,857.44	01-Sep-2006	36	9.875%	15,553.59
2	0120750187	Nov-2009	01-May-2006	IL	85.00	131,750.00	144,585.61	01-May-2008	16	9.200%	18,760.88
2	0120754668	Mar-2009	01-May-2006	FL	90.00	168,300.00	163,262.43	01-Oct-2008	11	7.625%	12,532.44
2	0120755392	Nov-2009	01-May-2006	MI	53.87	35,000.00	38,898.11	01-Jun-2009	3	7.000%	1,051.22
2	0120762760	Jun-2009	01-Sep-2005	AZ	90.00	198,000.00	198,000.00	01-Jan-2009	8	5.000%	8,745.00
2	0120763016	Jun-2009	01-Sep-2005	AL	100.00	296,000.00	286,513.71	01-Jan-2009	8	6.750%	16,764.40
2	0120763206	Nov-2007	01-Sep-2005	LA	100.00	102,500.00	100,915.16	01-Jun-2007	27	6.750%	20,220.66
2	0120763826	Jul-2007	01-Oct-2005	FL	100.00	161,200.00	159,241.48	01-Jan-2007	32	6.625%	36,238.13
2	0120764584	Sep-2009	01-Feb-2006	MD	72.58	225,000.00	231,330.89	01-Jul-2008	14	9.000%	25,997.40
2	0120764733	Sep-2009	01-Feb-2006	TN	95.00	104,500.00	102,044.60	01-Jul-2008	14	6.500%	9,636.13
2	0120765276	Nov-2009	01-Apr-2006	MO	85.00	106,250.00	103,529.03	01-May-2009	4	6.500%	3,442.76
2	0120765300	Oct-2009	01-May-2006	NC	76.01	90,457.00	88,497.53	01-Aug-2008	13	6.250%	7,901.00
2	0120765359	Oct-2009	01-May-2006	TX	68.28	127,000.00	123,810.86	01-Feb-2009	7	5.875%	6,000.05
2	0120765813	Nov-2009	01-May-2006	AZ	66.42	180,000.00	174,105.59	01-Jun-2009	3	5.750%	4,379.77

**Structured Asset Securities Corporation**  
**Mortgage Pass-Through Certificates**  
**Series 2006-WF2**

Contact: Customer Service - CTSLink  
Wells Fargo Bank, N.A.  
Securities Administration Services  
8480 Stagecoach Circle  
Frederick, MD 21701-4747  
www.ctslink.com  
Telephone: 1-866-846-4526  
Fax: 240-586-8675

23-Nov-2009 10:40:19AM

**Foreclosure Loan Detail - All Mortgage Loans in Foreclosure during Current Period**

Group	Loan Number	Month Loan Entered FC	First Payment Date	State	LTV at Origination	Original Principal Balance	Current Actual Balance	Paid To Date	Months Delinquent	Current Loan Rate	Approximate Delinquent Interest
2	0120765888	Apr-2009	01-May-2006	SC	85.00	89,250.00	87,531.50	01-Jul-2008	14	6.500%	8,647.64
2	0120765896	Oct-2009	01-Jun-2006	IN	90.00	160,200.00	161,003.62	01-Apr-2009	5	7.125%	6,202.92
2	0120766118	Nov-2009	01-May-2006	CA	90.00	343,800.00	343,673.09	01-Mar-2008	18	6.125%	38,126.20
2	0120766399	Mar-2008	01-May-2006	FL	69.10	161,000.00	159,233.99	01-Oct-2007	23	7.625%	28,193.77
2	0120766407	Jun-2009	01-Jun-2006	IL	79.93	234,200.00	234,131.66	01-Dec-2008	9	8.125%	17,340.47
2	0120766605	Sep-2009	01-May-2006	AK	90.00	418,500.00	406,151.82	01-Apr-2009	5	6.000%	15,014.86
2	0120766639	Apr-2009	01-Jun-2006	PA	95.00	47,025.00	46,232.31	01-Nov-2008	10	9.125%	4,205.09
2	0120767041	Nov-2009	01-May-2006	AZ	90.00	175,500.00	177,301.83	01-Nov-2008	10	7.125%	11,675.88
2	0120767116	Nov-2009	01-May-2006	OH	90.00	225,000.00	217,396.89	01-Jun-2009	3	5.750%	5,468.45
2	0120767124	Oct-2009	01-May-2006	PA	60.00	75,000.00	72,808.70	01-May-2009	4	6.500%	2,481.72
2	0120767330	Jul-2009	01-Jun-2006	MA	79.82	447,000.00	435,968.09	01-Feb-2009	7	7.875%	25,126.01
2	0120767652	Mar-2009	01-Jun-2006	FL	80.00	100,000.00	95,410.17	01-Oct-2008	11	7.375%	7,545.60
2	0120767702	Jul-2008	01-Jun-2006	FL	80.00	260,000.00	255,579.74	01-Feb-2008	19	7.875%	33,661.08
2	0120767801	Aug-2008	01-Jun-2006	AZ	94.81	403,000.00	402,999.19	01-Mar-2008	18	8.125%	52,977.50
2	0120768163	Nov-2007	01-Jun-2006	FL	100.00	235,000.00	232,969.45	01-Jun-2007	27	8.625%	44,100.15
2	0120768403	Jul-2008	01-May-2006	TN	89.52	166,500.00	163,985.04	01-Oct-2007	23	5.875%	23,660.72
2	0120768502	Oct-2009	01-May-2006	AZ	95.00	204,250.00	200,438.39	01-Oct-2008	11	7.375%	17,862.61
2	0120768908	Aug-2009	01-Jun-2006	NV	90.00	270,000.00	270,000.00	01-Mar-2009	6	7.625%	13,275.04
2	0120769203	Aug-2009	01-May-2006	OH	75.00	118,500.00	122,550.11	01-Mar-2009	6	8.625%	6,619.84
2	0120770177	Mar-2009	01-Jun-2006	FL	65.22	150,000.00	146,640.22	01-Oct-2008	11	7.250%	11,398.16
2	0120770375	Oct-2009	01-May-2006	TX	95.00	56,050.00	58,008.96	01-Mar-2009	6	8.625%	3,133.49
2	0120770516	Nov-2009	01-Jun-2006	MD	36.36	199,999.00	204,420.71	01-May-2009	4	7.375%	7,009.63
2	0120770615	Oct-2009	01-Jun-2006	AZ	90.00	122,400.00	116,562.88	01-Mar-2009	6	9.125%	6,881.14
2	0120770813	Jun-2009	01-Jun-2006	PA	85.00	34,000.00	33,168.26	01-Jan-2009	8	8.000%	2,176.29
2	0120770862	Nov-2009	01-Jun-2006	MS	90.00	90,000.00	95,482.68	01-May-2009	4	5.625%	2,438.61
2	0120771035	Oct-2009	01-Jun-2006	CA	95.00	502,550.00	502,459.60	01-Dec-2008	9	8.000%	36,637.67
2	0120771902	Jan-2009	01-Jun-2006	FL	70.00	154,000.00	151,168.43	01-Jul-2008	14	9.125%	18,054.73
2	0120772264	Apr-2009	01-Jun-2006	FL	86.89	195,500.00	190,163.06	01-Nov-2008	10	7.500%	14,200.53
2	0120772728	Oct-2009	01-Jun-2006	TX	63.56	75,001.00	73,009.91	01-May-2009	4	8.625%	2,960.17
2	0120772827	Oct-2009	01-Jun-2006	OR	76.46	248,500.00	242,493.62	01-Nov-2008	10	7.750%	18,715.42
2	0120773312	Nov-2009	01-Jun-2006	CA	60.42	145,000.00	144,823.30	01-Jun-2009	3	7.500%	4,224.05
2	0120773361	Nov-2009	01-Jun-2006	NV	80.00	170,000.00	172,071.28	01-May-2009	4	6.950%	5,534.53
2	0120773742	Dec-2008	01-Jun-2006	IA	95.00	128,250.00	125,879.05	01-Jun-2008	15	7.375%	12,799.49
2	0120773759	Apr-2009	01-Jun-2006	WI	90.00	223,200.00	216,938.70	01-Nov-2008	10	6.750%	13,479.00
2	0120773866	Oct-2009	01-Jun-2006	AL	90.00	72,000.00	70,844.81	01-Dec-2007	21	7.875%	10,050.26
2	0120774070	Sep-2009	01-Jun-2006	CO	100.00	170,500.00	166,961.10	01-Nov-2008	10	8.750%	14,558.55
2	0120774203	Sep-2009	01-Jun-2006	MD	93.94	310,000.00	303,421.41	01-Sep-2008	12	8.375%	29,259.19
2	0120774302	May-2008	01-Jun-2006	IA	73.72	173,250.00	170,786.49	01-Dec-2007	21	8.125%	25,322.80
2	0120774419	Jul-2009	01-Jun-2006	PA	40.00	16,000.00	15,727.54	01-Feb-2009	7	9.125%	1,054.06
2	0120774799	May-2009	01-Jun-2006	FL	90.00	115,200.00	112,308.21	01-Sep-2008	12	7.375%	9,517.08



**Structured Asset Securities Corporation**  
**Mortgage Pass-Through Certificates**  
**Series 2006-WF2**

23-Nov-2009 10:40:19AM

Contact: Customer Service - CTSLink  
Wells Fargo Bank, N.A.  
Securities Administration Services  
8480 Stagecoach Circle  
Frederick, MD 21701-4747  
www.ctslink.com  
Telephone: 1-866-846-4526  
Fax: 240-586-8675

**Foreclosure Loan Detail - All Mortgage Loans in Foreclosure during Current Period**

Group	Loan Number	Month Loan Entered FC	First Payment Date	State	LTV at Origination	Original Principal Balance	Current Actual Balance	Paid To Date	Months Delinquent	Current Loan Rate	Approximate Delinquent Interest
2	0120774831	May-2009	01-Jun-2006	MD	56.41	172,600.00	176,455.55	01-Dec-2008	9	8.950%	13,616.04
2	0120774914	Nov-2009	01-Jun-2006	GA	100.00	240,000.00	240,954.44	01-Jun-2009	3	6.000%	5,507.85
2	0120775242	Jun-2009	01-Jun-2006	PA	95.00	53,200.00	52,248.77	01-Sep-2008	12	9.125%	5,496.73
2	0120775945	Dec-2008	01-Jun-2006	FL	95.00	136,800.00	133,974.04	01-Jul-2008	14	8.250%	14,433.41
2	0120776018	Nov-2009	01-Jun-2006	SC	80.00	168,720.00	162,207.42	01-Jul-2008	14	9.125%	19,373.15
2	0120776083	Sep-2007	01-Jun-2006	FL	95.00	432,250.00	429,814.77	01-Jan-2007	32	8.500%	94,772.83
2	0120776323	Nov-2009	01-Jun-2006	FL	100.00	262,000.00	258,474.26	01-Dec-2007	21	8.375%	39,705.38
2	0120776430	Sep-2008	01-Jun-2006	FL	90.70	195,000.00	191,679.98	01-Apr-2008	17	7.875%	23,172.20
2	0120815204	Apr-2008	01-Oct-2005	FL	80.00	208,000.00	204,223.57	01-Nov-2007	22	8.200%	33,713.24
2	0120815477	Oct-2009	01-Oct-2005	FL	89.96	224,000.00	218,227.43	01-Jun-2008	15	6.375%	22,795.36
2	0120815667	Jun-2008	01-Nov-2005	FL	85.00	348,500.00	348,484.90	01-Nov-2007	22	6.375%	57,209.63
2	0120816053	Aug-2008	01-Nov-2005	FL	80.00	272,000.00	276,160.90	01-Mar-2008	18	6.375%	26,745.68
2	0120816418	Jul-2009	01-Nov-2005	TX	80.00	188,000.00	192,527.19	01-Jan-2009	8	7.125%	10,578.33
2	0120816509	Apr-2009	01-Nov-2005	FL	80.00	120,000.00	117,847.50	01-Nov-2008	10	7.500%	9,820.65
2	0120817192	Jul-2009	01-Nov-2005	FL	100.00	228,000.00	221,119.38	01-Feb-2009	7	6.750%	12,166.57
2	0120817218	Apr-2009	01-Nov-2005	FL	95.00	114,484.00	114,467.75	01-Jun-2008	15	7.750%	14,618.56
2	0120817440	Dec-2007	01-Dec-2005	FL	90.00	189,000.00	185,590.24	01-Jun-2007	27	7.250%	33,247.74
2	0120817473	May-2008	01-Nov-2005	FL	90.00	245,250.00	240,844.87	01-Dec-2007	21	5.375%	32,438.81
2	0120817499	Nov-2007	01-Dec-2005	FL	91.04	218,500.00	215,223.12	01-Jun-2007	27	7.250%	41,381.16
2	0120817705	Mar-2008	01-Dec-2005	FL	80.00	236,000.00	235,971.05	01-Oct-2007	23	6.875%	36,206.84
2	0120817713	Oct-2009	01-Dec-2005	FL	67.54	360,000.00	351,655.90	01-Dec-2007	21	7.250%	51,936.66
2	0120817788	Mar-2009	01-Dec-2005	FL	90.00	162,000.00	162,000.00	01-Oct-2008	11	7.250%	12,808.13
2	0120818224	Mar-2009	01-Dec-2005	FL	64.38	515,000.00	515,000.00	01-Oct-2008	11	7.250%	39,805.29
2	0120818331	Oct-2009	01-Dec-2005	FL	65.00	308,750.00	308,750.00	01-Nov-2007	22	6.750%	45,154.56
2	0120818364	Dec-2008	01-Dec-2005	FL	100.00	384,000.00	374,327.02	01-Jun-2008	15	7.875%	42,487.15
2	0120818554	Apr-2009	01-Dec-2005	FL	90.00	220,500.00	216,343.50	01-Jul-2007	26	7.125%	37,452.11
2	0120818604	Jun-2009	19-Nov-2005	FL	80.00	108,800.00	104,719.03	19-Mar-2008	18	8.125%	15,721.02
2	0120819214	Jul-2008	01-Jun-2006	FL	90.00	182,700.00	181,928.47	01-Dec-2006	33	7.875%	42,174.43
2	0120819594	Jan-2009	01-Jun-2006	MN	80.00	304,000.00	296,768.83	01-Aug-2008	13	7.625%	27,754.71
2	0120819958	Nov-2009	01-May-2006	WA	79.76	255,200.00	264,487.90	01-May-2009	4	5.125%	6,058.02
2	0120820535	Dec-2008	01-Jun-2006	MD	67.18	176,016.00	172,663.54	01-Jun-2008	15	8.000%	19,089.06
2	0120820865	Sep-2009	01-May-2006	GA	63.50	112,400.00	124,905.66	01-Jun-2008	15	8.650%	14,335.23
2	0120822051	Dec-2008	01-Jun-2006	IL	95.00	139,650.00	136,899.53	01-Jul-2008	14	8.500%	15,206.21
2	0120822150	Feb-2009	01-Jun-2006	FL	95.00	184,300.00	181,781.53	01-Feb-2008	19	8.375%	24,658.54
2	0120822788	Sep-2009	01-Jun-2006	AZ	75.00	142,500.00	149,041.37	01-Apr-2009	5	6.625%	5,307.29
2	0120823885	Apr-2009	01-Jun-2006	IA	90.00	57,999.00	61,659.23	01-Oct-2008	11	9.625%	6,036.99
2	0120823943	Oct-2009	01-Jun-2006	IL	95.00	128,250.00	124,899.20	01-May-2009	4	8.250%	4,829.61
2	0120824172	Mar-2009	01-Jul-2006	FL	95.00	190,000.00	186,711.62	01-Oct-2008	11	8.125%	16,560.23
2	0120824198	Apr-2009	01-Jun-2006	FL	75.00	120,375.00	116,792.48	01-Nov-2008	10	6.625%	7,698.55
2	0120824438	Nov-2009	01-Jul-2006	MD	80.00	100,000.00	97,196.17	01-Jun-2009	3	7.125%	2,677.49

**Structured Asset Securities Corporation**  
**Mortgage Pass-Through Certificates**  
**Series 2006-WF2**

Contact: Customer Service - CTSLink  
Wells Fargo Bank, N.A.  
Securities Administration Services  
8480 Stagecoach Circle  
Frederick, MD 21701-4747  
www.ctslink.com  
Telephone: 1-866-846-4526  
Fax: 240-586-8675

23-Nov-2009 10:40:19AM

**Foreclosure Loan Detail - All Mortgage Loans in Foreclosure during Current Period**

Group	Loan Number	Month Loan Entered FC	First Payment Date	State	LTV at Origination	Original Principal Balance	Current Actual Balance	Paid To Date	Months Delinquent	Current Loan Rate	Approximate Delinquent Interest
2	0120825112	Aug-2009	01-Jun-2006	CA	90.00	487,800.00	477,000.00	01-Aug-2008	13	7.500%	44,122.50
2	0120825146	Oct-2009	01-Apr-2006	MI	80.00	99,200.00	99,904.32	01-May-2009	4	7.500%	3,488.03
2	0120825880	Jan-2009	01-Jun-2006	IL	85.00	283,050.00	311,504.25	01-Aug-2008	13	7.250%	26,103.06
2	0120826102	Feb-2008	01-Jul-2006	FL	66.09	499,000.00	492,546.05	01-Sep-2007	24	7.500%	76,428.89
2	0120826292	Oct-2009	01-Jun-2006	OH	90.00	86,400.00	86,388.00	01-May-2009	4	6.950%	2,785.98
2	0120827118	Jun-2009	01-Jun-2006	NY	87.66	337,500.00	337,388.01	01-Jan-2009	8	8.125%	22,562.80
2	0120827225	Oct-2009	01-Jun-2006	IL	100.00	149,900.00	146,866.71	01-Feb-2009	7	9.125%	9,843.08
2	0120828009	Apr-2009	01-Jun-2006	SC	90.00	84,600.00	83,028.81	01-Nov-2008	10	9.125%	7,551.89
2	0120828215	Nov-2009	01-Jun-2006	FL	85.00	183,600.00	178,116.80	01-Jun-2009	3	7.750%	5,370.61
2	0120828702	Jan-2009	01-Jul-2006	FL	100.00	315,000.00	310,414.62	01-Aug-2008	13	8.250%	32,377.02
2	0120828892	Mar-2009	01-Feb-2006	NJ	73.14	640,000.00	640,000.00	01-Oct-2008	11	7.750%	55,666.64
2	0120829031	Jul-2009	01-Jun-2006	NY	85.00	64,600.00	71,564.83	01-Feb-2009	7	9.250%	4,683.42
2	0120829304	May-2009	01-Jun-2006	FL	74.79	273,000.00	265,620.30	01-Nov-2008	10	7.250%	19,170.41
2	0120829668	Jul-2009	01-Jul-2006	FL	85.00	242,007.00	240,012.91	01-May-2007	28	7.500%	44,388.13
2	0120829833	Sep-2009	01-May-2006	IN	80.00	60,000.00	62,430.07	01-Oct-2008	11	9.500%	6,063.09
2	0120830245	Mar-2009	01-May-2006	IN	83.33	50,000.00	49,301.84	01-Sep-2008	12	10.150%	5,558.87
2	0120830658	Aug-2009	01-Jul-2006	FL	90.00	166,500.00	163,064.36	01-Feb-2009	7	8.625%	10,452.82
2	0120830732	Sep-2009	01-Jun-2006	NJ	65.00	195,000.00	188,779.97	01-Apr-2009	5	7.625%	7,982.40
2	0120830872	Oct-2009	01-Jun-2006	MN	80.00	176,000.00	174,811.17	01-Dec-2008	9	9.500%	15,150.28
2	0120831748	Feb-2009	01-Jun-2006	ME	89.63	131,750.00	128,905.89	01-Sep-2008	12	7.750%	10,840.46
2	0120831821	Sep-2009	01-Jul-2006	NY	80.00	432,000.00	420,477.16	01-Feb-2009	7	8.000%	24,980.00
2	0120832050	Mar-2009	01-Jun-2006	OH	69.70	46,000.00	49,605.85	01-Oct-2008	11	8.250%	4,140.49
2	0120833553	Aug-2009	01-Jun-2006	OK	100.00	37,001.00	36,208.95	01-Mar-2009	6	8.875%	2,077.13
2	0120833934	Aug-2009	01-Jun-2006	FL	85.00	204,000.00	208,194.43	01-Jan-2009	8	6.750%	10,790.82
2	0120834015	Apr-2009	01-May-2006	IN	80.00	74,400.00	72,910.50	01-Nov-2008	10	7.625%	6,144.87
2	0120834114	Oct-2009	01-May-2006	IN	80.00	53,200.00	52,031.73	01-Apr-2009	5	9.150%	2,619.77
2	0120834312	Nov-2009	01-Jun-2006	IN	80.00	53,600.00	51,878.30	01-Jun-2009	3	7.850%	1,585.89
2	0120834411	Sep-2009	01-Jun-2006	OH	100.00	58,200.00	56,394.23	01-Apr-2009	5	9.125%	2,878.50
2	0120834429	Mar-2009	01-Jul-2006	FL	80.00	229,600.00	224,852.23	01-May-2008	16	7.125%	24,247.21
2	0120834528	Aug-2009	01-Jun-2006	CA	75.48	234,000.00	226,425.04	01-Feb-2009	7	6.500%	10,712.84
2	0120834585	Aug-2008	01-Jun-2006	IN	95.00	80,750.00	79,583.45	01-Jan-2008	20	8.125%	10,887.73
2	0120834742	Dec-2008	01-Jun-2006	FL	100.00	281,000.00	276,067.87	01-Jul-2008	14	8.750%	31,587.36
2	0120835087	Oct-2009	01-Jul-2006	WV	90.00	58,500.00	57,561.71	01-May-2008	16	8.250%	7,201.99
2	0120835277	Sep-2009	01-Jun-2006	MI	80.00	112,800.00	128,133.60	01-Apr-2009	5	8.000%	5,520.88
2	0120835384	May-2009	01-Jul-2006	MD	76.37	194,750.00	194,750.00	01-May-2008	16	6.875%	20,428.43
2	0120835913	Oct-2009	01-Jun-2006	MA	84.44	266,000.00	263,535.75	01-Mar-2007	30	7.625%	47,193.53
2	0120835939	May-2009	01-Jul-2006	PA	100.00	113,500.00	111,396.11	01-Aug-2008	13	7.875%	11,095.42
2	0120835954	May-2009	01-Jul-2006	FL	100.00	210,000.00	206,500.95	01-Dec-2008	9	8.125%	15,412.23
2	0120835970	Sep-2009	01-May-2006	AZ	80.00	212,000.00	208,298.15	01-Dec-2008	9	7.625%	15,981.28
2	0120835988	Apr-2009	01-Jun-2006	WI	90.00	72,450.00	71,308.33	01-Sep-2008	12	8.375%	6,876.31

**Structured Asset Securities Corporation**  
**Mortgage Pass-Through Certificates**  
**Series 2006-WF2**

Contact: Customer Service - CTSLink  
Wells Fargo Bank, N.A.  
Securities Administration Services  
8480 Stagecoach Circle  
Frederick, MD 21701-4747  
www.ctslink.com  
Telephone: 1-866-846-4526  
Fax: 240-586-8675

23-Nov-2009 10:40:19AM

**Foreclosure Loan Detail - All Mortgage Loans in Foreclosure during Current Period**

Group	Loan Number	Month Loan Entered FC	First Payment Date	State	LTV at Origination	Original Principal Balance	Current Actual Balance	Paid To Date	Months Delinquent	Current Loan Rate	Approximate Delinquent Interest
2	0120835996	Nov-2009	01-Jul-2006	TX	90.00	144,000.00	140,861.31	01-Jan-2009	8	8.625%	10,095.04
2	0120836028	Oct-2009	01-Jul-2006	FL	90.00	189,000.00	183,206.30	01-May-2009	4	6.500%	5,634.03
2	0120836093	Nov-2008	01-Jun-2006	SC	100.00	53,000.00	52,360.83	01-Jun-2008	15	9.125%	6,625.97
2	0120836374	Oct-2009	01-Jul-2006	FL	99.77	219,500.00	215,012.54	01-Jan-2009	8	8.125%	14,511.92
2	0120836531	Oct-2009	01-Jun-2006	MN	90.00	499,500.00	486,161.60	01-May-2009	4	7.990%	18,166.44
2	0120836606	Sep-2009	01-Jun-2006	IL	81.33	122,000.00	119,585.62	01-Mar-2008	18	7.625%	14,527.40
2	0120836721	Oct-2009	01-Jun-2006	CA	90.00	315,000.00	310,011.64	01-Dec-2007	21	7.910%	45,175.40
2	0120836754	Oct-2009	01-Jul-2006	NY	70.00	24,500.00	23,536.85	01-May-2009	4	8.000%	900.41
2	0120836853	Mar-2009	01-Jul-2006	IL	100.00	114,000.00	112,310.61	01-Sep-2008	12	7.625%	10,093.55
2	0120836978	Apr-2009	01-Jun-2006	MD	70.00	402,500.00	392,334.43	01-Nov-2008	10	7.500%	29,297.75
2	0120837141	Sep-2009	01-Jul-2006	NV	90.00	252,000.00	246,750.00	01-Apr-2009	5	7.750%	10,846.72
2	0120837299	Dec-2008	01-Jun-2006	IL	95.00	218,500.00	218,004.18	01-Jul-2008	14	8.125%	23,253.70
2	0120838016	Mar-2009	01-Jul-2006	FL	95.00	289,750.00	283,819.96	01-Oct-2008	11	7.625%	23,632.96
2	0120838230	Nov-2009	01-Jul-2006	FL	90.00	158,400.00	163,335.16	01-Jun-2009	3	5.125%	3,138.54
2	0120838461	Oct-2009	01-Jul-2006	AZ	78.13	225,000.00	224,973.99	01-Jun-2008	15	7.875%	25,614.23
2	0120838925	Oct-2009	01-Jul-2006	AZ	100.00	135,000.00	131,602.33	01-May-2009	4	8.375%	5,281.45

**Structured Asset Securities Corporation**  
**Mortgage Pass-Through Certificates**  
**Series 2006-WF2**

Contact: Customer Service - CTSLink  
Wells Fargo Bank, N.A.  
Securities Administration Services  
8480 Stagecoach Circle  
Frederick, MD 21701-4747  
www.ctslink.com  
Telephone: 1-866-846-4526  
Fax: 240-586-8675

23-Nov-2009 10:40:19AM

**Bankruptcy Detail - All Mortgage Loans in Bankruptcy during Current Period**

**Summary**

New Bankruptcy Loans	
Loans in Bankruptcy	11
Original Principal Balance	1,635,601.00
Current Actual Balance	1,594,877.33
Current Bankruptcy Total	
Loans in Bankruptcy	139
Original Principal Balance	14,592,696.00
Current Actual Balance	14,416,621.29

**12 Month Bankruptcy History**

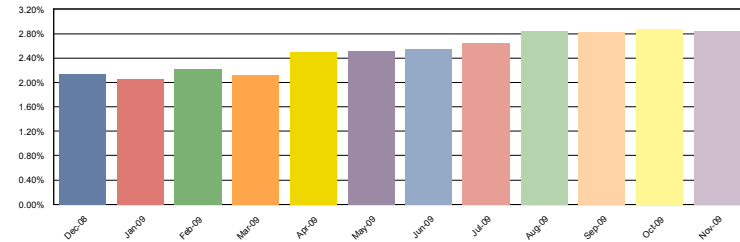

**1**

New Bankruptcy Loans	
Loans in Bankruptcy	3
Original Principal Balance	477,500.00
Current Actual Balance	456,832.39
Current Bankruptcy Total	
Loans in Bankruptcy	73
Original Principal Balance	4,905,964.00
Current Actual Balance	4,808,332.69

**12 Month Bankruptcy History**

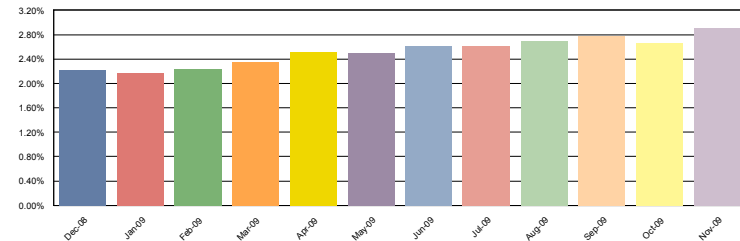

**2**

New Bankruptcy Loans	
Loans in Bankruptcy	8
Original Principal Balance	1,158,101.00
Current Actual Balance	1,138,044.94
Current Bankruptcy Total	
Loans in Bankruptcy	66
Original Principal Balance	9,686,732.00
Current Actual Balance	9,608,288.60

**12 Month Bankruptcy History**

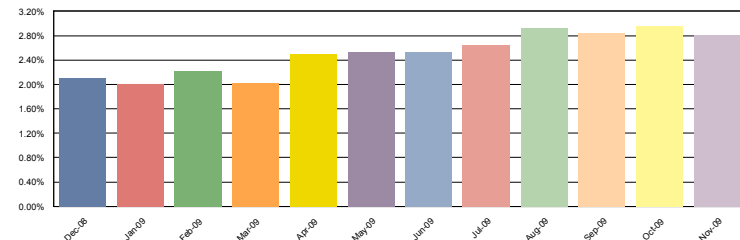

**Structured Asset Securities Corporation**  
**Mortgage Pass-Through Certificates**  
**Series 2006-WF2**

Contact: Customer Service - CTSLink  
Wells Fargo Bank, N.A.  
Securities Administration Services  
8480 Stagecoach Circle  
Frederick, MD 21701-4747  
www.ctslink.com  
Telephone: 1-866-846-4526  
Fax: 240-586-8675

23-Nov-2009 10:40:19AM

**Bankruptcy Detail - All Mortgage Loans in Bankruptcy during Current Period**

Group	Loan Number	Month Loan Entered Bankruptcy	First Payment Date	State	LTV at Origination	Original Principal Balance	Current Actual Balance	Paid To Date	Months Delinquent	Current Loan Rate	Approximate Delinquent Interest
1	0117948034	Nov-2007	06-Aug-2005	GA	80.00	52,000.00	50,749.82	06-Jul-2009	2	10.400%	1,674.21
1	0120039078	Jul-2009	01-Nov-2005	OH	80.00	78,400.00	74,929.55	01-Oct-2009	0	7.125%	827.80
1	0120042965	May-2008	01-Apr-2006	MS	75.00	36,750.00	36,287.22	01-Mar-2009	6	11.950%	2,765.79
1	0120052550	Nov-2008	01-Mar-2006	MO	79.68	149,000.00	147,425.25	01-May-2007	28	7.990%	27,285.40
1	0120053640	Apr-2009	01-Apr-2006	TX	62.23	146,250.00	153,109.85	01-Jan-2009	8	8.500%	10,023.38
1	0120054259	Sep-2009	01-Apr-2006	PA	90.00	233,100.00	240,159.05	01-Oct-2008	11	8.250%	20,063.30
1	0120055843	Jul-2008	01-Apr-2006	TN	83.07	365,500.00	355,228.27	01-Apr-2009	5	7.990%	15,478.89
1	0120057443	Sep-2006	01-Apr-2006	MD	66.67	62,000.00	59,949.63	01-Nov-2009	(1)	8.250%	387.52
1	0120065339	Aug-2007	01-Oct-2005	OK	20.00	17,180.00	16,699.30	01-Oct-2009	0	9.750%	257.54
1	0120065578	Nov-2008	01-Jan-2006	NV	20.00	22,798.00	22,202.33	01-Oct-2009	0	11.000%	379.26
1	0120067897	May-2009	01-Mar-2006	LA	20.00	18,000.00	17,816.31	01-Jan-2009	8	12.750%	1,819.69
1	0120069083	Jun-2009	01-Apr-2006	OK	20.00	9,000.00	8,879.22	01-Apr-2009	5	11.750%	582.05
1	0120070388	Aug-2007	01-Mar-2006	TX	20.00	29,000.00	28,324.06	01-May-2009	4	13.000%	1,773.49
1	0120071071	Apr-2009	01-Apr-2006	TN	20.00	10,800.00	10,461.20	01-Apr-2009	5	8.720%	500.71
1	0120071691	Sep-2009	01-Apr-2006	MO	20.00	38,000.00	37,477.44	01-Sep-2009	0	12.375%	741.59
1	0120073770	Jul-2009	01-Apr-2006	CA	14.97	53,600.00	55,855.98	01-Apr-2009	5	11.375%	3,509.81
1	0120073945	Feb-2009	01-Apr-2006	GA	20.00	16,748.00	16,553.45	01-Jun-2009	3	12.750%	845.48
1	0120074505	Jun-2009	01-May-2006	TX	20.00	24,072.00	23,804.20	01-Jan-2009	8	12.000%	2,280.48
1	0120074596	Jun-2008	01-Apr-2006	MI	20.00	54,000.00	56,255.50	01-Oct-2009	0	12.375%	1,113.57
1	0120074661	Dec-2007	01-Apr-2006	AZ	20.00	39,980.00	39,399.49	01-Oct-2009	0	12.250%	771.73
1	0120074828	Feb-2008	01-Apr-2006	NE	20.00	23,800.00	23,420.33	01-May-2009	4	11.250%	1,260.57
1	0120075817	Dec-2008	01-Apr-2006	FL	15.00	22,725.00	22,412.23	01-Sep-2009	0	12.375%	443.49
1	0120384664	Jul-2009	01-May-2006	NV	20.00	58,984.00	58,063.21	01-Jan-2009	8	10.750%	4,953.28
1	0120387014	Sep-2009	01-May-2006	OH	70.00	28,000.00	27,084.32	01-Oct-2009	0	7.950%	336.44
1	0120387923	Apr-2007	01-Apr-2006	TN	83.44	133,500.00	129,950.50	01-Aug-2009	1	8.905%	2,728.46
1	0120391008	May-2009	01-Apr-2006	MD	20.00	37,500.00	36,980.89	01-May-2009	4	11.750%	2,080.14
1	0120396064	Jul-2008	01-May-2006	LA	20.00	11,000.00	10,853.84	01-May-2009	4	12.250%	638.38
1	0120399902	Aug-2009	01-Apr-2006	MN	15.00	34,800.00	34,087.54	01-Mar-2009	6	10.000%	1,886.49
1	0120400825	Nov-2007	01-May-2006	MI	70.00	39,900.00	39,137.13	01-Nov-2009	(1)	10.900%	339.37
1	0120747282	Sep-2009	01-Aug-2005	AL	90.00	48,150.00	44,021.08	01-Oct-2009	0	9.650%	671.91
1	0120747464	Aug-2009	01-Aug-2005	GA	95.00	110,200.00	78,413.14	01-Oct-2009	0	8.400%	1,035.91
1	0120747613	Jun-2009	07-Aug-2005	AL	75.00	39,000.00	37,521.89	07-Oct-2009	0	8.490%	500.35
1	0120748314	Dec-2008	01-Oct-2005	AL	63.08	41,000.00	39,452.38	01-Aug-2009	1	7.875%	726.69
1	0120748546	Oct-2008	01-Dec-2005	NE	20.00	22,600.00	22,177.56	01-Mar-2009	6	11.000%	1,553.52
1	0120749510	Nov-2007	01-Feb-2006	GA	95.00	261,250.00	254,708.68	01-Aug-2009	1	9.650%	5,822.40
1	0120750799	Oct-2009	01-Apr-2006	GA	20.00	48,000.00	51,237.20	01-Sep-2009	0	6.000%	469.38
1	0120751151	Mar-2008	01-Apr-2006	GA	20.00	23,780.00	23,486.09	01-Aug-2009	1	12.750%	718.99
1	0120751755	Aug-2009	01-May-2006	NC	20.00	17,500.00	17,879.08	01-Oct-2009	0	5.000%	134.20
1	0120752639	Nov-2009	01-May-2006	IN	20.00	27,700.00	27,330.91	01-Jul-2009	2	12.750%	1,115.36
1	0120752712	Mar-2007	01-May-2006	NE	20.00	55,000.00	66,043.52	01-Oct-2009	0	9.000%	935.97

**Structured Asset Securities Corporation**  
**Mortgage Pass-Through Certificates**  
**Series 2006-WF2**

Contact: Customer Service - CTSLink  
Wells Fargo Bank, N.A.  
Securities Administration Services  
8480 Stagecoach Circle  
Frederick, MD 21701-4747  
www.ctslink.com  
Telephone: 1-866-846-4526  
Fax: 240-586-8675

23-Nov-2009 10:40:19AM

**Bankruptcy Detail - All Mortgage Loans in Bankruptcy during Current Period**

Group	Loan Number	Month Loan Entered Bankruptcy	First Payment Date	State	LTV at Origination	Original Principal Balance	Current Actual Balance	Paid To Date	Months Delinquent	Current Loan Rate	Approximate Delinquent Interest
1	0120753363	Jan-2009	01-May-2006	MS	90.00	80,550.00	84,954.09	01-Jan-2009	8	8.000%	5,288.80
1	0120753876	Oct-2009	01-May-2006	CO	19.92	48,000.00	46,891.25	01-Nov-2009	(1)	11.375%	425.19
1	0120754130	Aug-2007	01-May-2006	IL	20.00	28,800.00	27,049.20	01-Aug-2009	1	10.575%	681.73
1	0120754338	Dec-2008	01-May-2006	NJ	20.00	26,400.00	26,080.49	01-May-2009	4	12.250%	1,534.58
1	0120754858	Oct-2009	01-May-2006	AK	20.00	55,000.00	53,836.15	01-Oct-2009	0	10.500%	897.54
1	0120756598	Oct-2008	01-May-2006	OH	19.72	28,000.00	27,513.15	01-Jun-2009	3	10.625%	1,162.84
1	0120756879	Aug-2008	01-May-2006	OR	20.00	27,400.00	26,933.59	01-Jul-2009	2	12.375%	1,065.40
1	0120756986	Oct-2007	01-May-2006	TX	20.00	47,160.00	46,311.53	01-Oct-2009	0	12.000%	887.84
1	0120758776	Sep-2009	01-May-2006	MO	20.00	20,000.00	19,654.01	01-Oct-2009	0	11.250%	352.23
1	0120760095	Jan-2008	01-May-2006	IL	20.00	48,000.00	47,210.05	01-Oct-2009	0	11.625%	875.56
1	0120762216	Dec-2008	01-Jun-2006	MI	85.00	68,850.00	68,279.17	01-Mar-2008	18	11.625%	11,983.66
1	0120763305	Nov-2008	01-Oct-2005	MS	71.77	30,000.00	25,172.97	01-Jul-2009	2	7.500%	583.12
1	0120764428	Dec-2007	01-Feb-2006	NY	85.00	44,837.00	44,204.10	01-Feb-2009	7	11.500%	3,639.95
1	0120769088	Apr-2007	01-May-2006	TN	85.00	131,750.00	129,017.68	01-Mar-2009	6	9.250%	7,507.50
1	0120769815	Sep-2009	01-Jun-2006	AR	80.00	28,000.00	27,358.32	01-Mar-2009	6	8.750%	1,500.64
1	0120770300	Jul-2009	01-May-2006	OH	90.00	90,000.00	90,023.18	01-Jan-2009	8	7.375%	5,058.37
1	0120770391	Feb-2007	01-Jun-2006	AR	81.43	28,500.00	27,784.88	01-Dec-2009	(2)	9.500%	0.00
1	0120770946	May-2009	01-Jun-2006	IN	90.00	58,500.00	57,902.68	01-Feb-2008	19	9.950%	9,521.39
1	0120815360	Jul-2009	01-Oct-2005	IA	20.00	21,600.00	21,221.35	01-Apr-2009	5	11.325%	1,338.58
1	0120818091	Nov-2009	01-Dec-2005	TX	80.00	204,800.00	196,580.53	01-Feb-2009	7	7.625%	10,461.28
1	0120818380	Nov-2009	01-Dec-2005	FL	70.00	245,000.00	232,920.95	01-Oct-2009	0	6.375%	2,282.10
1	0120821491	Jan-2008	01-Jun-2006	IN	20.00	18,200.00	17,819.57	01-Oct-2009	0	10.875%	308.22
1	0120822895	Aug-2009	01-Jun-2006	VA	20.00	35,000.00	36,708.23	01-Sep-2009	0	5.000%	275.10
1	0120823174	Apr-2009	01-Jun-2006	GA	100.00	137,000.00	132,814.77	01-Oct-2009	0	8.500%	1,771.60
1	0120826193	Apr-2008	01-Jun-2006	MO	20.00	23,800.00	23,521.78	01-Sep-2009	0	12.875%	485.05
1	0120826334	May-2009	01-Jun-2006	KS	20.00	15,400.00	14,219.98	01-Mar-2009	6	12.625%	1,138.80
1	0120827035	Oct-2008	01-Jun-2006	LA	20.00	43,980.00	43,377.34	01-Oct-2009	0	12.250%	849.65
1	0120830740	May-2009	01-Jun-2006	TX	20.00	72,640.00	71,944.88	01-Oct-2008	11	12.000%	8,951.79
1	0120831441	Nov-2007	01-Jun-2006	NE	20.00	35,300.00	37,060.54	01-Sep-2009	0	10.000%	586.63
1	0120831953	Jan-2007	01-Jun-2006	IL	20.00	41,600.00	40,925.97	01-May-2009	4	11.000%	2,145.81
1	0120832894	Nov-2008	01-Jul-2006	CA	84.12	429,000.00	417,957.44	01-Feb-2009	7	7.875%	23,035.66
1	0120839774	Oct-2007	01-Jun-2006	WI	85.00	123,250.00	120,526.15	01-Jun-2009	3	9.250%	4,387.95
1	0120839873	Jan-2009	01-Jul-2006	GA	20.00	29,080.00	28,728.08	01-Jul-2009	2	12.250%	1,126.40
2	0117964718	Aug-2007	01-Aug-2005	IN	90.00	109,800.00	103,424.64	01-Oct-2009	0	4.625%	711.65
2	0119290880	Aug-2009	01-Dec-2005	WI	80.00	96,000.00	93,083.37	01-Mar-2008	18	7.625%	11,659.69
2	0119300481	Feb-2007	01-Dec-2005	AR	95.00	85,500.00	83,143.77	01-Aug-2009	1	9.250%	1,817.40
2	0120040936	Jul-2009	01-Apr-2006	NC	99.91	114,900.00	117,475.40	01-Dec-2008	9	7.750%	7,771.55
2	0120041256	Dec-2007	01-Mar-2006	NY	83.87	260,000.00	247,246.07	01-Oct-2009	0	5.750%	2,165.36
2	0120041264	Apr-2009	01-Apr-2006	ME	73.14	207,000.00	203,345.46	01-Nov-2008	10	7.125%	15,780.32
2	0120045067	Aug-2007	01-Mar-2006	AL	80.00	72,400.00	70,460.63	01-Mar-2009	6	7.125%	3,395.36

**Structured Asset Securities Corporation**  
**Mortgage Pass-Through Certificates**  
**Series 2006-WF2**

23-Nov-2009 10:40:19AM

Contact: Customer Service - CTSLink  
Wells Fargo Bank, N.A.  
Securities Administration Services  
8480 Stagecoach Circle  
Frederick, MD 21701-4747  
www.ctslink.com  
Telephone: 1-866-846-4526  
Fax: 240-586-8675

**Bankruptcy Detail - All Mortgage Loans in Bankruptcy during Current Period**

Group	Loan Number	Month Loan Entered Bankruptcy	First Payment Date	State	LTV at Origination	Original Principal Balance	Current Actual Balance	Paid To Date	Months Delinquent	Current Loan Rate	Approximate Delinquent Interest
2	0120046214	Oct-2008	01-Mar-2006	MO	84.97	237,500.00	229,896.31	01-May-2009	4	6.375%	7,309.72
2	0120046990	May-2007	01-Mar-2006	AL	100.00	90,000.00	87,319.32	01-Oct-2009	0	7.625%	1,037.43
2	0120053129	Apr-2009	01-Apr-2006	TN	80.00	43,200.00	41,119.56	01-Nov-2009	(1)	6.500%	205.85
2	0120053327	Aug-2009	01-Mar-2006	AZ	89.14	156,000.00	155,636.79	01-Nov-2009	(1)	6.750%	810.64
2	0120054572	Aug-2007	01-Apr-2006	MS	90.00	81,000.00	79,106.76	01-Apr-2009	5	7.250%	3,435.81
2	0120055488	Nov-2009	01-Apr-2006	CA	47.62	250,001.00	241,213.04	01-May-2009	4	5.125%	6,363.14
2	0120056247	May-2009	01-Apr-2006	TX	79.79	75,001.00	72,964.27	01-Nov-2008	10	5.625%	4,566.92
2	0120059233	Oct-2009	01-Apr-2006	CA	80.00	511,200.00	501,142.57	01-Apr-2008	17	6.000%	52,437.37
2	0120059605	Dec-2008	01-Apr-2006	FL	80.00	121,200.00	117,615.50	01-Apr-2009	5	6.250%	4,421.92
2	0120059811	Jul-2007	01-Apr-2006	PA	100.00	26,000.00	25,302.90	01-Nov-2009	(1)	7.750%	153.02
2	0120060066	Sep-2007	01-Apr-2006	TN	100.00	72,500.00	71,093.22	01-Apr-2009	5	8.000%	3,399.09
2	0120060520	Jun-2007	01-Apr-2006	LA	90.00	35,100.00	34,143.30	01-Oct-2009	0	8.000%	426.98
2	0120061783	Oct-2009	01-Apr-2006	AL	95.00	107,255.00	111,505.66	01-Jun-2009	3	9.875%	4,350.98
2	0120062799	Nov-2007	01-Apr-2006	AR	95.00	76,950.00	74,754.03	01-Sep-2009	0	6.875%	793.82
2	0120063052	Aug-2009	01-Apr-2006	GA	90.00	141,300.00	139,213.40	01-Nov-2007	22	7.125%	22,120.69
2	0120063490	Nov-2008	01-Apr-2006	TX	80.00	64,320.00	65,094.77	01-Dec-2008	9	9.625%	5,423.04
2	0120063789	Nov-2009	01-Apr-2006	OH	90.00	167,400.00	167,252.02	01-Jan-2009	8	8.375%	10,975.93
2	0120064191	Aug-2009	01-Apr-2006	MD	80.00	229,199.00	229,199.00	01-Oct-2008	11	6.000%	16,712.39
2	0120385885	Sep-2009	01-Jan-2006	OH	85.00	204,000.00	200,843.65	01-Sep-2009	0	7.500%	2,341.98
2	0120386297	May-2007	01-Feb-2006	MS	90.00	63,000.00	61,306.37	01-Oct-2009	0	8.000%	766.69
2	0120387154	Jan-2009	01-Apr-2006	MS	70.00	28,700.00	31,230.31	01-Apr-2009	5	10.195%	1,763.03
2	0120390901	Sep-2008	01-May-2006	VA	95.00	185,250.00	179,304.06	01-Oct-2009	0	6.250%	1,868.80
2	0120391941	Nov-2008	01-May-2006	PA	95.00	57,000.00	55,735.70	01-Feb-2009	7	7.625%	3,433.20
2	0120392238	Nov-2009	01-Apr-2006	VA	87.10	229,500.00	229,398.73	01-Sep-2009	0	7.750%	2,770.58
2	0120392774	Aug-2009	01-Apr-2006	GA	77.53	116,300.00	113,503.54	01-Feb-2009	7	8.390%	6,728.81
2	0120399753	Jun-2008	01-May-2006	MO	90.00	63,900.00	62,255.89	01-Jul-2009	2	7.125%	1,528.50
2	0120749841	Sep-2007	01-Feb-2006	IL	89.89	80,000.00	78,178.04	01-Oct-2008	11	7.125%	6,363.40
2	0120750120	Sep-2009	01-Apr-2006	FL	86.36	171,000.00	167,512.98	01-May-2008	16	7.625%	17,771.47
2	0120755012	Dec-2008	01-Apr-2006	IN	80.00	116,000.00	113,179.86	01-Feb-2009	7	7.625%	6,782.58
2	0120755681	Oct-2009	01-May-2006	CA	86.67	312,000.00	306,303.61	01-Aug-2008	13	8.610%	31,817.80
2	0120756168	Jan-2009	01-Apr-2006	GA	85.00	120,700.00	117,793.90	01-Oct-2009	0	9.550%	1,777.35
2	0120756770	Jan-2009	01-Apr-2006	MI	80.00	125,800.00	123,522.22	01-Apr-2009	5	9.250%	6,807.51
2	0120757570	Mar-2009	01-Jun-2006	VA	75.00	153,750.00	157,495.27	01-Jun-2008	15	6.875%	14,107.68
2	0120762810	Nov-2009	01-Sep-2005	MS	95.00	75,050.00	72,891.90	01-Nov-2008	10	5.625%	4,439.87
2	0120764550	Jul-2009	01-Jan-2006	DC	85.00	629,000.00	632,146.37	01-Feb-2009	7	6.200%	26,891.44
2	0120764675	Nov-2008	01-Jan-2006	AR	90.00	49,050.00	47,640.95	01-Oct-2009	0	8.250%	615.64
2	0120765177	Nov-2009	01-Mar-2006	OH	88.33	106,000.00	104,185.69	01-Jun-2008	15	8.950%	12,400.26
2	0120766530	Sep-2009	01-May-2006	CA	78.74	400,000.00	409,357.90	01-Oct-2009	0	6.000%	3,754.58
2	0120766720	Nov-2009	01-Jun-2006	CO	67.07	137,500.00	134,284.40	01-Feb-2009	7	8.375%	8,243.36
2	0120766753	Nov-2009	01-Jun-2006	CO	65.71	134,700.00	131,549.87	01-Feb-2009	7	8.375%	8,075.48

**Structured Asset Securities Corporation**  
**Mortgage Pass-Through Certificates**  
**Series 2006-WF2**

Contact: Customer Service - CTSLink  
Wells Fargo Bank, N.A.  
Securities Administration Services  
8480 Stagecoach Circle  
Frederick, MD 21701-4747  
www.ctslink.com  
Telephone: 1-866-846-4526  
Fax: 240-586-8675

23-Nov-2009 10:40:19AM

**Bankruptcy Detail - All Mortgage Loans in Bankruptcy during Current Period**

Group	Loan Number	Month Loan Entered Bankruptcy	First Payment Date	State	LTV at Origination	Original Principal Balance	Current Actual Balance	Paid To Date	Months Delinquent	Current Loan Rate	Approximate Delinquent Interest
2	0120767371	Jan-2008	01-May-2006	TN	85.00	72,675.00	70,743.75	01-Apr-2009	5	6.750%	2,924.94
2	0120768924	Oct-2009	01-Jun-2006	PA	80.00	336,000.00	327,237.91	01-Dec-2008	9	7.500%	22,272.08
2	0120769534	Feb-2009	01-Jun-2006	FL	81.82	180,000.00	186,951.35	01-Jul-2009	2	8.125%	4,745.46
2	0120770334	Feb-2009	01-May-2006	OH	90.00	44,550.00	48,970.89	01-Mar-2008	18	9.875%	7,615.78
2	0120775010	Apr-2009	01-Jun-2006	VA	90.00	216,000.00	231,161.50	01-May-2008	16	8.000%	25,822.18
2	0120775424	Aug-2008	01-Jun-2006	AR	75.00	54,750.00	53,947.04	01-May-2009	4	9.375%	2,389.76
2	0120776042	Nov-2008	01-Jun-2006	LA	90.00	195,930.00	194,429.38	01-Sep-2007	24	8.750%	37,008.94
2	0120822598	Apr-2009	01-Jun-2006	GA	90.00	126,000.00	123,008.51	01-Oct-2009	0	9.525%	1,850.98
2	0120825138	Mar-2009	01-May-2006	NC	95.00	75,145.00	73,680.18	01-Jan-2009	8	8.250%	5,549.80
2	0120826623	Mar-2009	01-Jun-2006	LA	99.30	240,300.00	244,505.59	01-Oct-2009	0	7.000%	2,650.23
2	0120826664	Mar-2009	01-May-2006	GA	88.98	113,000.00	110,503.67	01-Mar-2009	6	8.615%	6,141.71
2	0120828819	Nov-2009	01-Jun-2006	TN	95.00	57,950.00	57,269.29	01-Apr-2008	17	9.250%	8,198.86
2	0120829189	Dec-2008	01-Jun-2006	IL	95.00	199,500.00	208,554.17	01-Apr-2009	5	6.500%	7,274.39
2	0120834064	Dec-2007	01-Jul-2006	MI	95.00	75,715.00	87,742.91	01-Sep-2009	0	7.000%	949.87
2	0120834627	Jul-2009	01-Jul-2006	IL	78.08	97,600.00	94,398.78	01-Jul-2009	2	7.625%	2,238.79
2	0120836952	Sep-2008	01-Jun-2006	MS	100.00	76,500.00	74,841.46	01-Jan-2009	8	9.125%	5,613.33
2	0120837521	Aug-2009	01-Jul-2006	MD	80.24	203,000.00	202,771.85	01-Dec-2008	9	7.625%	14,257.38
2	0120837778	Mar-2007	01-Jun-2006	TN	90.00	196,191.00	192,623.93	01-Dec-2008	9	10.625%	19,042.17
2	0120838578	Jul-2009	01-Jul-2006	NC	92.57	137,000.00	133,573.47	01-Mar-2009	6	7.750%	6,771.38



**Structured Asset Securities Corporation**  
**Mortgage Pass-Through Certificates**  
**Series 2006-WF2**

23-Nov-2009 10:40:19AM

Contact: Customer Service - CTSLink  
Wells Fargo Bank, N.A.  
Securities Administration Services  
8480 Stagecoach Circle  
Frederick, MD 21701-4747  
www.ctslink.com  
Telephone: 1-866-846-4526  
Fax: 240-586-8675

**Realized Loss Detail Report - Loans with Losses during Current Period**

	Inactive				Active				Totals			
Group	# Loans with Losses	Liquidated Actual Balance	Realized Loss/(Gain) Amount	Current Loss Percentage	# Loans with Losses	Ending Actual Balance	Realized Loss/(Gain) Amount	Current Loss Percentage	# Loans with Losses	Liquidated or Ending Actual Balance	Realized Loss/(Gain) Amount	Current Loss Percentage
1	41	3,335,807.52	910,460.28	0.553 %	0	0.00	0.00	0.000 %	41	3,335,807.52	910,460.28	0.553 %
2	74	12,371,259.74	3,696,794.96	1.084 %	0	0.00	0.00	0.000 %	74	12,371,259.74	3,696,794.96	1.084 %
Total	115	15,707,067.26	4,607,255.24	0.911 %	0	0.00	0.00	0.000 %	115	15,707,067.26	4,607,255.24	0.911 %

**Realized Loss Loan Detail Report - Loans with Losses during Current Period**

Group	Loan Number	Original Principal Balance	Current Note Rate	State	LTV at Origination	Original Term	Liquidated or Ending Actual Balance	Liquidation Effective Date	Realized Loss/(Gain)	Cumulative Realized Loss/(Gain)
1	0120046628	29,750.00	11.950%	OH	85.00	360	29,329.32	10/31/2009	37,376.95	37,376.95
1	0120051602	74,000.00	8.750%	OH	92.50	360	72,734.58	07/31/2008	(616.57)	79,535.42
1	0120052089	93,600.00	7.500%	WI	80.00	180	95,778.54	08/31/2009	(229.84)	100,297.04
1	0120052246	69,750.00	10.375%	IL	90.00	360	68,269.21	10/31/2009	75,469.64	75,469.64
1	0120065669	59,119.00	12.250%	CO	20.00	360	58,706.46	02/29/2008	(595.24)	47,116.64
1	0120066378	33,000.00	11.125%	CT	14.67	360	31,588.37	05/31/2009	(304.27)	30,431.45
1	0120066493	44,677.00	12.000%	GA	20.00	360	44,500.37	01/31/2007	440.99	47,211.29
1	0120067566	37,900.00	12.750%	AL	20.00	360	37,089.92	01/31/2009	(396.44)	35,729.55
1	0120070339	63,000.00	11.875%	CA	20.00	360	62,164.92	05/31/2009	(1.50)	65,621.04
1	0120071006	58,200.00	11.750%	GA	20.00	360	57,331.31	09/30/2009	(563.64)	57,669.91
1	0120073960	36,300.00	10.120%	MN	20.00	360	35,686.32	08/31/2009	15.00	36,825.59
1	0120391891	16,100.00	12.250%	VA	20.00	360	15,858.11	10/31/2009	16,421.16	16,421.16
1	0120393483	29,400.00	12.250%	VA	20.00	360	29,174.59	03/31/2008	(326.47)	24,768.98
1	0120394820	28,050.00	9.500%	PA	85.00	360	27,346.49	10/31/2009	34,316.84	34,316.84
1	0120396056	132,645.00	10.750%	MD	20.00	360	131,375.71	02/29/2008	(7,100.80)	128,468.06
1	0120401120	408,750.00	7.750%	MD	79.37	360	394,311.72	10/31/2009	178,886.91	178,886.91
1	0120401617	35,000.00	9.950%	PA	70.00	360	34,429.10	01/31/2009	(465.00)	50,434.21
1	0120402755	40,800.00	11.750%	FL	20.00	360	40,498.70	03/31/2008	(394.97)	40,360.13
1	0120403423	184,710.00	8.950%	TX	100.00	360	179,703.25	09/30/2009	137.70	103,255.74
1	0120749379	288,000.00	7.500%	VA	80.00	360	276,498.93	09/30/2009	(1,918.00)	140,779.36
1	0120749445	43,000.00	7.100%	NC	71.67	360	40,513.42	10/31/2009	19,395.84	19,395.84
1	0120750294	61,834.00	11.500%	TX	20.00	360	60,985.47	10/31/2009	67,787.11	67,787.11
1	0120754015	33,000.00	12.750%	ID	20.00	360	32,745.76	12/31/2008	(344.95)	33,883.44
1	0120757729	31,350.00	10.100%	MN	15.00	360	30,800.05	10/31/2009	33,891.09	33,891.09
1	0120757992	48,214.00	11.250%	GA	20.00	360	49,898.45	08/31/2009	95.00	51,507.10
1	0120759238	40,500.00	11.750%	FL	20.00	360	40,058.53	05/31/2009	(1,000.00)	41,130.52
1	0120760376	57,000.00	9.000%	WI	79.17	180	55,449.85	06/30/2009	(189.00)	57,175.63
1	0120767348	34,300.00	9.625%	PA	64.72	360	33,534.88	10/31/2009	42,174.69	42,174.69

**Structured Asset Securities Corporation**  
**Mortgage Pass-Through Certificates**  
**Series 2006-WF2**

23-Nov-2009 10:40:19AM

Contact: Customer Service - CTSLink  
Wells Fargo Bank, N.A.  
Securities Administration Services  
8480 Stagecoach Circle  
Frederick, MD 21701-4747  
www.ctslink.com  
Telephone: 1-866-846-4526  
Fax: 240-586-8675

**Realized Loss Loan Detail Report - Loans with Losses during Current Period**

Group	Loan Number	Original Principal Balance	Current Note Rate	State	LTV at Origination	Original Term	Liquidated or Ending Actual Balance	Liquidation Effective Date	Realized Loss/(Gain)	Cumulative Realized Loss/(Gain)
1	0120768379	55,250.00	9.950%	NJ	85.00	360	54,151.76	08/31/2009	(606.97)	62,151.00
1	0120768684	35,875.00	10.750%	TN	65.23	360	36,321.64	10/31/2009	41,396.56	41,396.56
1	0120770094	54,600.00	7.950%	GA	70.00	180	47,368.02	08/31/2009	(725.00)	58,195.98
1	0120773700	650,000.00	8.625%	NV	94.89	360	631,399.27	08/31/2009	(675.83)	430,353.95
1	0120774021	85,500.00	7.950%	IN	90.00	360	82,855.19	10/31/2009	95,355.65	95,355.65
1	0120819198	31,000.00	12.375%	MO	20.00	360	30,756.35	06/30/2008	(312.21)	31,876.98
1	0120821244	28,000.00	9.375%	NY	70.00	360	26,979.91	08/31/2009	(298.00)	34,496.36
1	0120829577	65,450.00	10.125%	SC	85.00	360	64,035.83	10/31/2009	78,402.32	78,402.32
1	0120832696	86,393.00	11.750%	MD	20.00	360	85,194.56	10/31/2009	91,063.82	91,063.82
1	0120835665	39,000.00	10.750%	MI	75.00	360	38,379.39	08/31/2009	(651.04)	14,906.83
1	0120835863	75,001.00	7.750%	NV	78.95	180	63,351.69	10/31/2009	43,933.64	43,933.64
1	0120837810	66,990.00	10.750%	CA	20.00	360	68,402.61	10/31/2009	71,888.11	71,888.11
1	0120838115	41,200.00	9.150%	MI	80.00	360	40,248.97	08/31/2009	(273.00)	45,181.65
2	0117983544	276,000.00	6.285%	FL	78.86	360	276,419.74	10/31/2009	234,167.59	234,167.59
2	0120038039	269,024.00	5.500%	CA	80.00	360	269,024.00	10/31/2009	133,099.77	133,099.77
2	0120038914	400,567.00	7.375%	CA	80.00	360	400,561.52	06/30/2009	400.00	287,514.04
2	0120039136	45,000.00	7.625%	MI	75.00	360	43,411.88	06/30/2009	(329.83)	46,848.06
2	0120040407	236,192.00	5.875%	TN	80.00	360	251,713.85	08/31/2009	(146.40)	107,669.37
2	0120041280	484,000.00	7.000%	CA	80.00	360	483,891.51	08/31/2009	(362.60)	255,704.22
2	0120042197	415,861.00	7.500%	CA	80.00	360	415,849.90	06/30/2009	(796.00)	314,838.03
2	0120044672	135,000.00	5.625%	NC	75.00	360	129,024.72	10/31/2009	14,493.83	14,493.83
2	0120045174	244,000.00	6.500%	AZ	80.00	360	234,499.52	10/31/2009	209,831.16	209,831.16
2	0120047501	547,500.00	6.950%	CA	75.00	360	547,498.98	06/30/2009	(60.00)	242,249.55
2	0120049077	78,300.00	7.750%	IN	90.00	360	76,247.15	08/31/2009	400.00	77,473.92
2	0120050372	300,000.00	7.000%	CA	89.55	360	310,695.99	08/31/2009	310.14	281,365.93
2	0120052063	57,450.00	8.375%	SC	94.96	360	55,974.38	10/31/2009	63,387.27	63,387.27
2	0120052311	106,760.00	6.875%	GA	80.00	360	106,418.41	10/31/2009	78,644.56	78,644.56
2	0120053558	46,800.00	8.000%	OH	80.00	360	46,011.44	06/30/2008	(100.00)	47,334.70
2	0120054135	55,250.00	7.875%	IN	85.00	360	53,711.58	08/31/2009	(297.00)	66,182.89
2	0120054838	358,574.00	7.950%	CA	90.00	360	346,848.37	08/31/2009	540.63	186,687.66
2	0120055223	228,000.00	7.250%	RI	80.00	360	221,136.12	08/31/2009	(1,507.46)	149,122.58
2	0120055314	76,000.00	7.625%	MO	95.00	360	73,922.53	10/31/2009	90,739.29	90,739.29
2	0120055454	58,650.00	8.250%	IN	85.00	360	61,179.78	10/31/2009	74,446.23	74,446.23
2	0120056528	208,345.00	5.625%	AZ	80.00	360	189,054.51	10/31/2009	105,477.85	105,477.85
2	0120058532	146,250.00	6.500%	IL	75.00	360	141,478.50	10/31/2009	157,861.30	157,861.30
2	0120059001	107,950.00	6.125%	WI	85.00	360	104,275.58	09/30/2009	(1,108.64)	125,810.00
2	0120059027	58,400.00	7.875%	OK	80.00	360	69,752.43	10/31/2009	46,168.49	46,168.49
2	0120060819	188,284.00	7.375%	CA	80.00	360	187,969.61	06/30/2009	(190.59)	144,706.80
2	0120060959	284,000.00	7.000%	TX	80.00	360	274,396.87	10/31/2009	137,524.58	137,524.58
2	0120384805	172,800.00	6.000%	MN	90.00	360	171,836.67	04/30/2009	15.49	173,675.97

**Structured Asset Securities Corporation**  
**Mortgage Pass-Through Certificates**  
**Series 2006-WF2**

Contact: Customer Service - CTSLink  
Wells Fargo Bank, N.A.  
Securities Administration Services  
8480 Stagecoach Circle  
Frederick, MD 21701-4747  
www.ctslink.com  
Telephone: 1-866-846-4526  
Fax: 240-586-8675

23-Nov-2009 10:40:19AM

**Realized Loss Loan Detail Report - Loans with Losses during Current Period**

Group	Loan Number	Original Principal Balance	Current Note Rate	State	LTV at Origination	Original Term	Liquidated or Ending Actual Balance	Liquidation Effective Date	Realized Loss/(Gain)	Cumulative Realized Loss/(Gain)
2	0120385406	189,000.00	7.990%	GA	90.00	360	182,372.99	10/31/2009	166,855.06	166,855.06
2	0120388277	172,000.00	8.125%	MA	80.00	360	167,854.20	08/31/2009	(186.83)	127,176.85
2	0120389598	35,245.00	6.182%	IA	95.00	360	36,998.49	10/31/2009	38,565.11	38,565.11
2	0120389853	50,400.00	9.125%	IN	80.00	360	49,472.40	10/31/2009	61,284.40	61,284.40
2	0120392931	391,500.00	6.375%	CA	90.00	360	391,499.19	08/31/2009	(893.63)	256,238.36
2	0120396635	153,000.00	7.625%	VA	82.70	360	148,564.38	09/30/2009	(499.52)	92,932.87
2	0120398904	79,800.00	6.500%	MI	95.00	360	77,168.72	10/31/2009	78,430.92	78,430.92
2	0120400932	182,875.00	7.625%	FL	95.00	360	178,084.29	08/31/2009	(1,968.87)	200,629.26
2	0120401567	65,500.00	7.750%	IN	81.88	360	68,899.86	10/31/2009	75,175.66	75,175.66
2	0120402359	207,060.00	9.875%	CO	85.00	360	202,839.30	08/31/2009	(1,809.37)	78,828.52
2	0120752373	387,000.00	10.750%	FL	90.00	360	379,398.35	10/31/2009	328,254.39	328,254.39
2	0120753025	89,250.00	9.750%	OH	79.69	360	88,151.37	09/30/2008	(21.00)	112,717.21
2	0120753488	175,000.00	5.625%	VA	89.51	360	167,544.72	10/31/2009	43,522.11	43,522.11
2	0120756838	80,750.00	8.350%	MI	89.72	372	92,602.85	10/31/2009	104,228.38	104,228.38
2	0120759667	68,500.00	6.500%	GA	100.00	360	66,487.54	10/31/2009	60,278.57	60,278.57
2	0120762687	72,000.00	5.375%	MI	62.61	360	68,859.14	08/31/2009	(1,941.21)	77,729.14
2	0120764527	42,000.00	9.500%	IN	75.00	360	43,410.33	10/31/2009	51,297.27	51,297.27
2	0120765235	26,720.00	6.250%	LA	80.00	360	26,057.81	10/31/2009	36,681.95	36,681.95
2	0120767926	276,719.00	6.250%	AL	90.00	360	267,927.51	10/31/2009	86,643.90	86,643.90
2	0120768759	45,000.00	7.000%	MI	100.00	360	45,285.22	10/31/2009	58,728.36	58,728.36
2	0120771514	50,400.00	7.625%	MS	90.00	360	48,779.73	10/31/2009	48,748.91	48,748.91
2	0120772272	225,000.00	8.000%	NV	100.00	360	217,748.05	09/30/2009	34.56	173,881.45
2	0120772579	83,500.00	8.750%	FL	64.23	360	81,257.02	10/31/2009	108,516.77	108,516.77
2	0120773338	266,000.00	7.500%	CA	95.00	360	255,710.75	10/31/2009	171,440.88	171,440.88
2	0120774872	459,000.00	6.625%	CA	85.00	360	458,838.81	04/30/2009	(217.31)	243,648.45
2	0120775549	238,400.00	9.875%	MI	94.98	360	233,101.53	12/31/2008	(2,379.00)	191,489.36
2	0120775606	97,750.00	9.125%	NE	85.00	360	95,186.70	10/31/2009	68,883.32	68,883.32
2	0120775788	54,000.00	8.375%	MI	90.00	360	52,499.23	10/31/2009	26,782.47	26,782.47
2	0120817002	155,700.00	6.625%	FL	90.00	360	151,040.76	10/31/2009	201,954.62	201,954.62
2	0120817622	123,500.00	10.625%	TN	95.00	360	126,236.70	10/31/2009	56,240.46	56,240.46
2	0120820899	25,600.00	9.125%	PA	80.00	360	25,088.30	10/31/2009	32,122.92	32,122.92
2	0120821657	31,350.00	8.500%	OK	95.00	360	30,595.29	10/31/2009	39,087.59	39,087.59
2	0120823406	81,000.00	8.625%	OH	90.00	360	78,954.44	06/30/2009	(424.00)	92,121.96
2	0120824446	31,200.00	8.375%	PA	60.00	360	30,557.99	09/30/2009	(398.00)	55,036.85
2	0120825047	73,755.00	7.375%	MI	88.97	360	71,866.74	10/31/2009	85,064.09	85,064.09
2	0120827464	301,500.00	9.000%	CA	90.00	360	301,392.07	01/31/2009	(172.95)	212,550.69
2	0120828801	159,900.00	8.125%	IL	100.00	360	155,356.55	09/30/2009	15.00	180,724.40
2	0120829569	55,200.00	9.250%	MI	80.00	360	54,191.12	10/31/2009	65,266.00	65,266.00
2	0120830948	319,900.00	6.750%	CA	76.18	360	319,900.00	08/31/2009	410.10	136,897.98
2	0120832118	85,400.00	9.900%	AR	70.00	360	91,691.73	08/31/2009	2,774.00	80,753.43

**Structured Asset Securities Corporation**  
**Mortgage Pass-Through Certificates**  
**Series 2006-WF2**

Contact: Customer Service - CTSLink  
Wells Fargo Bank, N.A.  
Securities Administration Services  
8480 Stagecoach Circle  
Frederick, MD 21701-4747  
www.ctslink.com  
Telephone: 1-866-846-4526  
Fax: 240-586-8675

23-Nov-2009 10:40:19AM

**Realized Loss Loan Detail Report - Loans with Losses during Current Period**

Group	Loan Number	Original Principal Balance	Current Note Rate	State	LTV at Origination	Original Term	Liquidated or Ending Actual Balance	Liquidation Effective Date	Realized Loss/(Gain)	Cumulative Realized Loss/(Gain)
2	0120833009	98,250.00	10.500%	GA	75.00	360	96,441.99	08/31/2009	37.57	105,528.32
2	0120833637	111,200.00	7.750%	MI	80.00	360	112,355.60	08/31/2009	(941.00)	107,460.75
2	0120833850	171,000.00	8.750%	FL	90.00	360	166,448.19	08/31/2009	39.28	86,035.15
2	0120834551	180,000.00	7.250%	NV	72.00	360	180,000.00	08/31/2009	(1,051.61)	154,144.09
2	0120836861	85,000.00	8.500%	SC	100.00	360	82,600.56	10/31/2009	54,169.71	54,169.71
2	0120838073	232,200.00	8.500%	MD	90.00	360	226,135.69	08/31/2009	(113.32)	187,521.49
2	0120839329	335,000.00	7.375%	NV	88.16	360	335,000.00	10/31/2009	215,668.59	215,668.59

Realized Loss/(Gain) value may include Interest Loss, Principal Loss, and Expense amounts.

\* This data is currently not provided for reporting.

\*\* The current loss for this loan is associated with a modification; for further detail please see the Modification section.

**Structured Asset Securities Corporation**  
**Mortgage Pass-Through Certificates**  
**Series 2006-WF2**

Contact: Customer Service - CTSLink  
Wells Fargo Bank, N.A.  
Securities Administration Services  
8480 Stagecoach Circle  
Frederick, MD 21701-4747  
www.ctslink.com  
Telephone: 1-866-846-4526  
Fax: 240-586-8675

23-Nov-2009 10:40:19AM

**Realized Loss Report - Collateral**

**Summary**

**MDR**

Current Month 1.156%  
3 Month Average 1.375%  
12 Month Average 1.362%

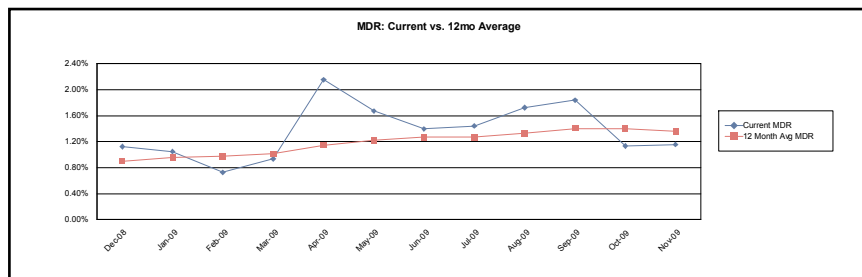

**SDA**

Current Month 21.708%  
3 Month Average 25.416%  
12 Month Average 25.143%

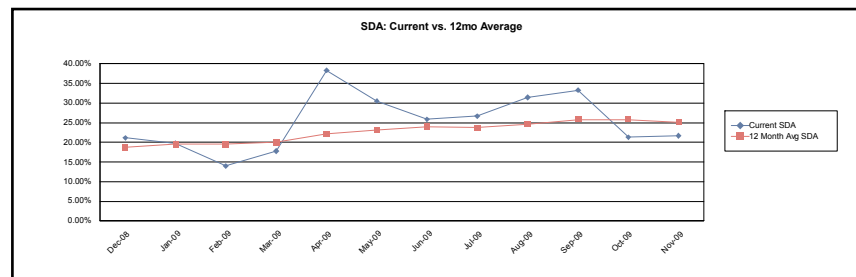

**CDR**

Current Month 13.025%  
3 Month Average 15.250%  
12 Month Average 15.086%

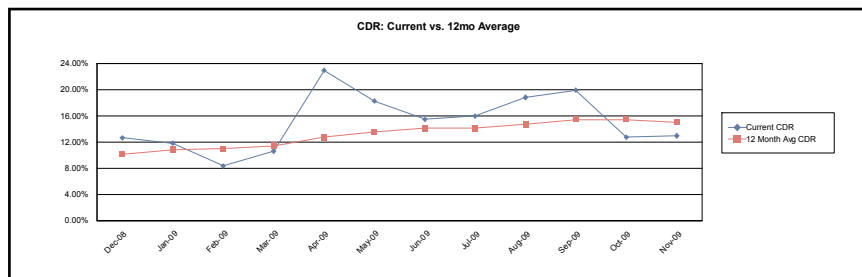

**Loss Severity**

Current Month (Cumulative) 67.516%  
3 Month Average (Cumulative) 67.154%  
12 Month Average (Cumulative) 66.404%

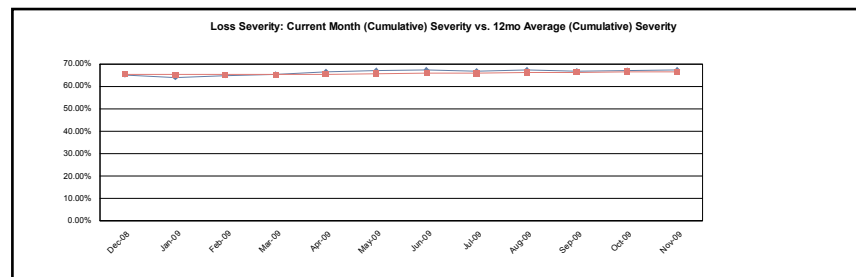

**Structured Asset Securities Corporation**  
**Mortgage Pass-Through Certificates**  
**Series 2006-WF2**

Contact: Customer Service - CTSLink  
Wells Fargo Bank, N.A.  
Securities Administration Services  
8480 Stagecoach Circle  
Frederick, MD 21701-4747  
www.ctslink.com  
Telephone: 1-866-846-4526  
Fax: 240-586-8675

**Realized Loss Report - Collateral**

1

**MDR**

Current Month 0.685%  
3 Month Average 1.071%  
12 Month Average 0.999%

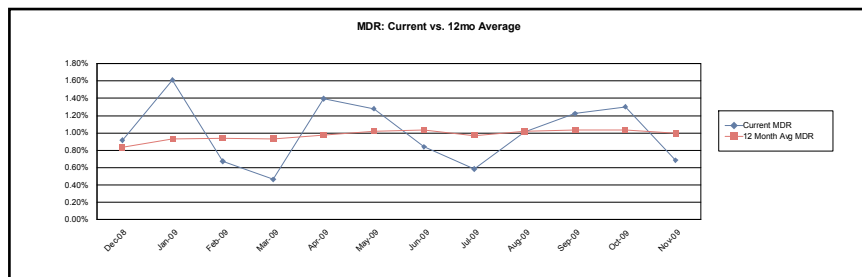

**SDA**

Current Month 13.196%  
3 Month Average 20.123%  
12 Month Average 18.805%

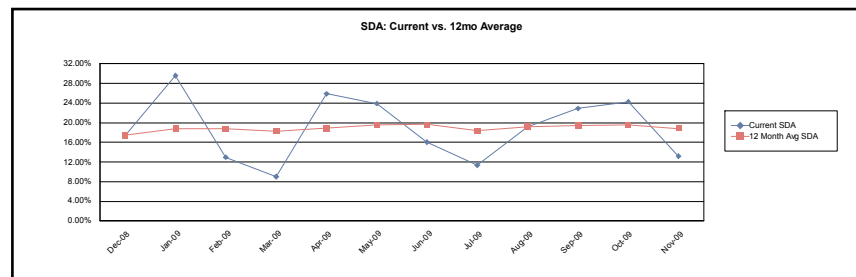

**CDR**

Current Month 7.917%  
3 Month Average 12.074%  
12 Month Average 11.283%

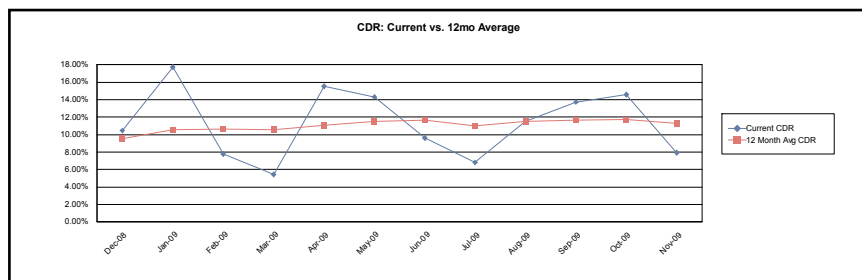

**Loss Severity**

Current Month (Cumulative) 91.386%  
3 Month Average (Cumulative) 91.473%  
12 Month Average (Cumulative) 93.546%

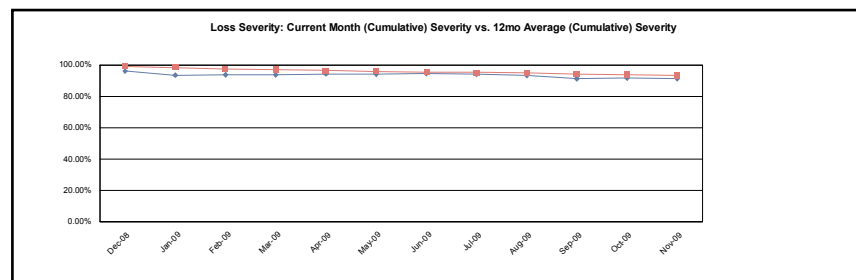

**Structured Asset Securities Corporation**  
**Mortgage Pass-Through Certificates**  
**Series 2006-WF2**

Contact: Customer Service - CTSLink  
Wells Fargo Bank, N.A.  
Securities Administration Services  
8480 Stagecoach Circle  
Frederick, MD 21701-4747  
www.ctslink.com  
Telephone: 1-866-846-4526  
Fax: 240-586-8675

23-Nov-2009 10:40:19AM

**Realized Loss Report - Collateral**

2

**MDR**

Current Month 1.382%  
3 Month Average 1.521%  
12 Month Average 1.532%

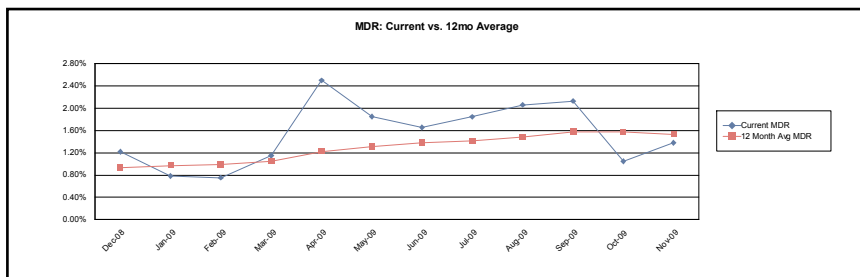

**SDA**

Current Month 25.637%  
3 Month Average 27.807%  
12 Month Average 27.921%

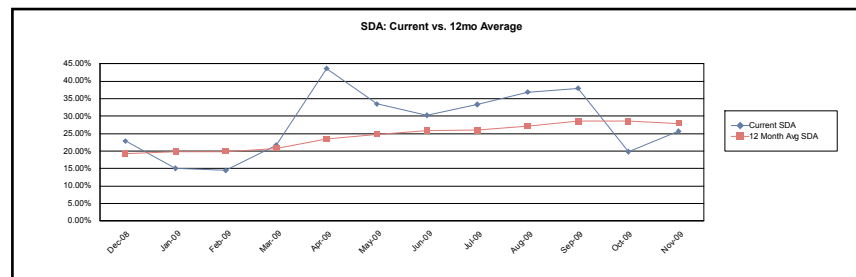

**CDR**

Current Month 15.382%  
3 Month Average 16.684%  
12 Month Average 16.753%

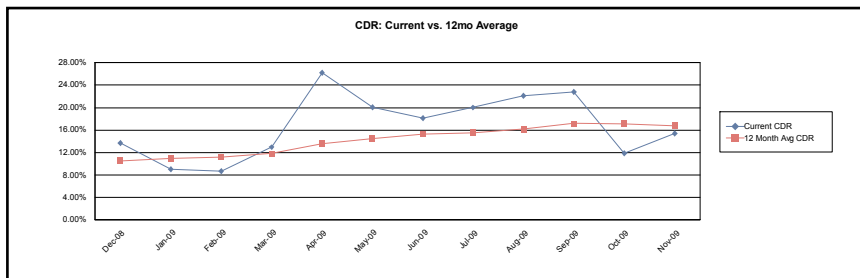

**Loss Severity**

Current Month (Cumulative) 58.536%  
3 Month Average (Cumulative) 57.957%  
12 Month Average (Cumulative) 54.832%

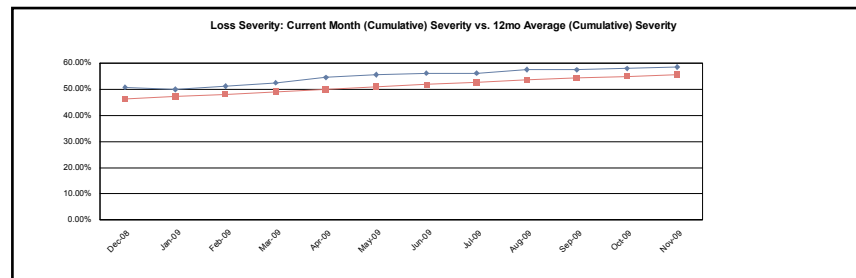

**Calculation Methodology:**

Monthly Default Rate (MDR):  $\text{Sum}(\text{Beg Scheduled Balance of Liquidated Loans}) / \text{Sum}(\text{Beg Scheduled Balance})$ .

Conditional Default Rate (CDR):  $1 - ((1 - \text{MDR})^{12})$

SDA Standard Default Assumption: If  $\text{WAS} \leq 30$  then  $\text{CDR} / (\text{WAS} * 0.02)$  else if  $30 < \text{WAS} \leq 60$  then  $\text{CDR} / 0.6$  else if  $60 < \text{WAS} \leq 120$  then  $\text{CDR} / (0.6 - ((\text{WAS} - 60) * 0.0095))$  else if  $\text{WAS} > 120$  then  $\text{CDR} / 0.03$

Cumulative Loss Severity:  $\text{Sum}(\text{All Realized Losses}) / \text{Sum}(\text{Actual Liquidated Balance for loans that have experienced a loss})$ . 3 Month Average and 12 Month Average will not have values until the 3rd and 12th month respectively.

**Structured Asset Securities Corporation**  
**Mortgage Pass-Through Certificates**  
**Series 2006-WF2**

Contact: Customer Service - CTSLink  
Wells Fargo Bank, N.A.  
Securities Administration Services  
8480 Stagecoach Circle  
Frederick, MD 21701-4747  
www.ctslink.com  
Telephone: 1-866-846-4526  
Fax: 240-586-8675

23-Nov-2009 10:40:19AM

**Prepayment Detail - Prepayments during Current Period**

Summary													
	Loans Paid in Full			Repurchased Loans			Substitution Loans			Liquidated Loans			Curtailments
	Count	Original Principal Balance	Current Scheduled Balance	Count	Original Principal Balance	Current Scheduled Balance	Count	Original Principal Balance	Current Scheduled Balance	Count	Original Principal Balance	Current Scheduled Balance	Curtailment Amount
1	9	654,980.00	626,011.57	0	0.00	0.00	0	0.00	0.00	16	1,183,093.00	1,141,071.85	(82,381.75)
2	5	1,216,310.00	1,177,326.97	0	0.00	0.00	0	0.00	0.00	38	4,878,268.00	4,799,145.35	(255,049.90)
Total	14	1,871,290.00	1,803,338.54	0	0.00	0.00	0	0.00	0.00	54	6,061,361.00	5,940,217.20	(337,431.65)

**Prepayment Loan Detail - Prepayments during Current Period**

Group	Loan Number	State	LTV at Origination	First Payment Date	Original Principal Balance	Prepayment Amount	PIF Type	Months Delinquent	Current Loan Rate	Original Term	Seasoning
1	0120044862	IN	61.90	01-Mar-2006	65,000.00	54,677.74	Loan Paid in Full	(1)	8.125%	180	44
1	0120046628	OH	85.00	01-Apr-2006	29,750.00	29,329.32	Liquidation	11	11.950%	360	43
1	0120052246	IL	90.00	01-Mar-2006	69,750.00	68,269.21	Liquidation	18	10.375%	360	44
1	0120052469	TX	90.00	01-Apr-2006	45,000.00	38,708.26	Liquidation	11	8.750%	180	43
1	0120391891	VA	20.00	01-May-2006	16,100.00	15,858.11	Liquidation	5	12.250%	360	42
1	0120392808	IN	70.00	01-May-2006	70,000.00	67,826.35	Loan Paid in Full	(1)	8.375%	360	42
1	0120394820	PA	85.00	01-May-2006	28,050.00	27,346.49	Liquidation	18	9.500%	360	42
1	0120398110	NY	75.00	01-May-2006	120,000.00	116,477.02	Loan Paid in Full	0	8.750%	360	42
1	0120401120	MD	79.37	01-May-2006	408,750.00	394,311.72	Liquidation	18	7.750%	360	42
1	0120749445	NC	71.67	13-Oct-2005	43,000.00	40,513.42	Liquidation	12	7.100%	360	49
1	0120750294	TX	20.00	01-May-2006	61,834.00	60,985.47	Liquidation	8	11.500%	360	42
1	0120751557	MO	19.80	01-May-2006	25,180.00	23,989.24	Loan Paid in Full	(1)	11.750%	360	42
1	0120753157	AZ	20.00	01-Jun-2006	23,000.00	20,351.25	Loan Paid in Full	(1)	10.750%	360	41
1	0120755376	LA	80.00	01-May-2006	92,000.00	89,229.50	Loan Paid in Full	0	8.550%	360	42
1	0120757729	MN	15.00	01-May-2006	31,350.00	30,800.05	Liquidation	8	10.100%	360	42
1	0120767348	PA	64.72	01-May-2006	34,300.00	33,534.88	Liquidation	13	9.625%	360	42
1	0120768684	TN	65.23	01-Jun-2006	35,875.00	36,321.64	Liquidation	5	10.750%	360	41
1	0120774021	IN	90.00	01-Jun-2006	85,500.00	82,855.19	Liquidation	12	7.950%	360	41
1	0120819636	IA	20.00	01-Jun-2006	19,300.00	19,025.26	Loan Paid in Full	0	12.250%	360	41
1	0120829577	SC	85.00	01-Jun-2006	65,450.00	64,035.83	Liquidation	31	10.125%	360	41
1	0120832696	MD	20.00	01-Jun-2006	86,393.00	85,194.56	Liquidation	5	11.750%	360	41
1	0120835749	AK	20.00	01-Jun-2006	44,000.00	43,116.86	Loan Paid in Full	0	10.500%	360	41
1	0120835863	NV	78.95	01-Jul-2006	75,001.00	63,351.69	Liquidation	11	7.750%	180	41
1	0120837810	CA	20.00	01-Jun-2006	66,990.00	68,402.61	Liquidation	4	10.750%	360	41
1	0120838214	TX	89.32	01-Jul-2006	196,500.00	190,588.75	Loan Paid in Full	0	8.250%	360	41



**Structured Asset Securities Corporation**  
**Mortgage Pass-Through Certificates**  
**Series 2006-WF2**

Contact: Customer Service - CTSLink  
Wells Fargo Bank, N.A.  
Securities Administration Services  
8480 Stagecoach Circle  
Frederick, MD 21701-4747  
www.ctslink.com  
Telephone: 1-866-846-4526  
Fax: 240-586-8675

23-Nov-2009 10:40:19AM

**Prepayment Loan Detail - Prepayments during Current Period**

Group	Loan Number	State	LTV at Origination	First Payment Date	Original Principal Balance	Prepayment Amount	PIF Type	Months Delinquent	Current Loan Rate	Original Term	Seasoning
2	0117983544	FL	78.86	01-Sep-2005	276,000.00	276,419.74	Liquidation	17	6.285%	360	50
2	0120038039	CA	80.00	01-Apr-2006	269,024.00	269,024.00	Liquidation	6	5.500%	360	43
2	0120040027	AK	38.30	01-Mar-2006	90,000.00	86,736.57	Loan Paid in Full	0	6.750%	360	44
2	0120044672	NC	75.00	01-Mar-2006	135,000.00	129,024.72	Liquidation	13	5.625%	360	44
2	0120045174	AZ	80.00	01-Mar-2006	244,000.00	234,499.52	Liquidation	17	6.500%	360	44
2	0120047873	OK	80.00	01-Mar-2006	70,560.00	68,814.92	Loan Paid in Full	0	9.650%	360	44
2	0120052063	SC	94.96	01-Mar-2006	57,450.00	55,974.38	Liquidation	7	8.375%	360	44
2	0120052311	GA	80.00	01-Mar-2006	106,760.00	106,418.41	Liquidation	12	6.875%	360	44
2	0120055314	MO	95.00	01-Mar-2006	76,000.00	73,922.53	Liquidation	7	7.625%	360	44
2	0120055454	IN	85.00	01-Apr-2006	58,650.00	61,179.78	Liquidation	17	8.250%	360	43
2	0120056528	AZ	80.00	01-Apr-2006	208,345.00	189,054.51	Liquidation	7	5.625%	360	43
2	0120058532	IL	75.00	01-Apr-2006	146,250.00	141,478.50	Liquidation	11	6.500%	360	43
2	0120059027	OK	80.00	01-Apr-2006	58,400.00	69,752.43	Liquidation	11	7.875%	360	43
2	0120060959	TX	80.00	01-Apr-2006	284,000.00	274,396.87	Liquidation	14	7.000%	360	43
2	0120385406	GA	90.00	01-Jan-2006	189,000.00	182,372.99	Liquidation	16	7.990%	360	46
2	0120389598	IA	95.00	01-Apr-2006	35,245.00	36,998.49	Liquidation	15	6.182%	360	43
2	0120389853	IN	80.00	01-Apr-2006	50,400.00	49,472.40	Liquidation	9	9.125%	360	43
2	0120398904	MI	95.00	01-May-2006	79,800.00	77,168.72	Liquidation	13	6.500%	360	42
2	0120401567	IN	81.88	01-May-2006	65,500.00	68,899.86	Liquidation	8	7.750%	360	42
2	0120752373	FL	90.00	01-May-2006	387,000.00	379,398.35	Liquidation	25	10.750%	360	42
2	0120753488	VA	89.51	01-May-2006	175,000.00	167,544.72	Liquidation	9	5.625%	360	42
2	0120756838	MI	89.72	01-May-2006	80,750.00	92,602.85	Liquidation	6	8.350%	372	42
2	0120759667	GA	100.00	01-May-2006	68,500.00	66,487.54	Liquidation	12	6.500%	360	42
2	0120764527	IN	75.00	01-Jan-2006	42,000.00	43,410.33	Liquidation	11	9.500%	360	46
2	0120765235	LA	80.00	01-May-2006	26,720.00	26,057.81	Liquidation	25	6.250%	360	42
2	0120767926	AL	90.00	01-May-2006	276,719.00	267,927.51	Liquidation	7	6.250%	360	42
2	0120768759	MI	100.00	01-May-2006	45,000.00	45,285.22	Liquidation	9	7.000%	360	42
2	0120769682	CA	80.00	01-Jun-2006	704,800.00	681,495.58	Loan Paid in Full	0	7.500%	360	41
2	0120771514	MS	90.00	01-Jun-2006	50,400.00	48,779.73	Liquidation	11	7.625%	360	41
2	0120772579	FL	64.23	01-Jun-2006	83,500.00	81,257.02	Liquidation	18	8.750%	360	41
2	0120773338	CA	95.00	01-Jun-2006	266,000.00	255,710.75	Liquidation	11	7.500%	360	41
2	0120775606	NE	85.00	01-Jun-2006	97,750.00	95,186.70	Liquidation	16	9.125%	360	41
2	0120775788	MI	90.00	01-Jun-2006	54,000.00	52,499.23	Liquidation	5	8.375%	360	41
2	0120776315	IA	95.00	01-Jun-2006	190,950.00	184,916.97	Loan Paid in Full	0	8.125%	360	41
2	0120817002	FL	90.00	01-Nov-2005	155,700.00	151,040.76	Liquidation	28	6.625%	360	48
2	0120817622	TN	95.00	01-Dec-2005	123,500.00	126,236.70	Liquidation	9	10.625%	360	47
2	0120820899	PA	80.00	01-Jun-2006	25,600.00	25,088.30	Liquidation	6	9.125%	360	41
2	0120821657	OK	95.00	01-Jul-2006	31,350.00	30,595.29	Liquidation	13	8.500%	360	41
2	0120825047	MI	88.97	01-Jul-2006	73,755.00	71,866.74	Liquidation	14	7.375%	360	41
2	0120829569	MI	80.00	01-Apr-2006	55,200.00	54,191.12	Liquidation	9	9.250%	360	43

**Structured Asset Securities Corporation**  
**Mortgage Pass-Through Certificates**  
**Series 2006-WF2**

Contact: Customer Service - CTSLink  
Wells Fargo Bank, N.A.  
Securities Administration Services  
8480 Stagecoach Circle  
Frederick, MD 21701-4747  
www.ctslink.com  
Telephone: 1-866-846-4526  
Fax: 240-586-8675

23-Nov-2009 10:40:19AM

**Prepayment Loan Detail - Prepayments during Current Period**

Group	Loan Number	State	LTV at Origination	First Payment Date	Original Principal Balance	Prepayment Amount	PIF Type	Months Delinquent	Current Loan Rate	Original Term	Seasoning
2	0120833397	FL	64.00	01-Jun-2006	160,000.00	154,209.75	Loan Paid in Full	0	7.125%	360	41
2	0120836861	SC	100.00	01-Jul-2006	85,000.00	82,600.56	Liquidation	16	8.500%	360	41
2	0120839329	NV	88.16	01-Jul-2006	335,000.00	335,000.00	Liquidation	11	7.375%	360	41

**Structured Asset Securities Corporation**  
**Mortgage Pass-Through Certificates**  
**Series 2006-WF2**

Contact: Customer Service - CTSLink  
Wells Fargo Bank, N.A.  
Securities Administration Services  
8480 Stagecoach Circle  
Frederick, MD 21701-4747  
www.ctslink.com  
Telephone: 1-866-846-4526  
Fax: 240-586-8675

23-Nov-2009 10:40:19AM

**Prepayment Penalty Detail - Prepayment Penalty Paid during Current Period**

Summary	Loan Count	Prior Balance	Prepayment Penalty Amount	Prepayment Penalty Waived
1	0	0.00	0.00	0.00
2	0	0.00	0.00	0.00
Total	0	0.00	0.00	0.00

**Prepayment Penalty Loan Detail - Prepayment Penalty Paid during Current Period**

Group	Loan Number	Paid In Full Date	Prior Balance	Prepayment Penalty Amount	Prepayment Penalty Waived
		No Prepayment Penalties this Period			

**Structured Asset Securities Corporation**  
**Mortgage Pass-Through Certificates**  
**Series 2006-WF2**

Contact: Customer Service - CTSLink  
Wells Fargo Bank, N.A.  
Securities Administration Services  
8480 Stagecoach Circle  
Frederick, MD 21701-4747  
www.ctslink.com  
Telephone: 1-866-846-4526  
Fax: 240-586-8675

23-Nov-2009 10:40:19AM

**Prepayment Rates**

**Summary**

**SMM**

Current Month 1.442%  
3 Month Average 1.527%  
12 Month Average 2.036%

**CPR**

Current Month 15.990%  
3 Month Average 16.801%  
12 Month Average 18.060%

**PSA**

Current Month 266.507%  
3 Month Average 280.025%  
12 Month Average 301.006%

CPR: Current vs 12mo Average

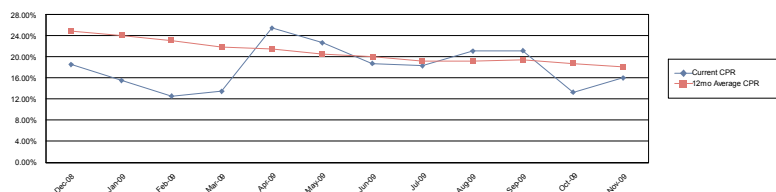

PSA: Current vs. 12mo Average

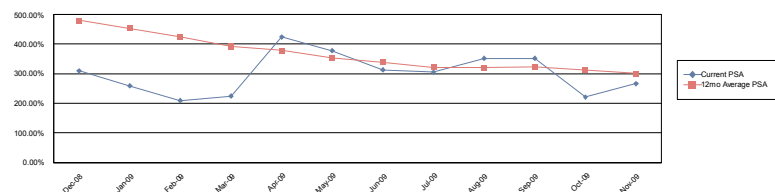

**1**

**SMM**

Current Month 1.011%  
3 Month Average 1.292%  
12 Month Average 1.740%

**CPR**

Current Month 11.483%  
3 Month Average 14.426%  
12 Month Average 15.667%

**PSA**

Current Month 191.389%  
3 Month Average 240.430%  
12 Month Average 261.121%

CPR: Current vs 12mo Average

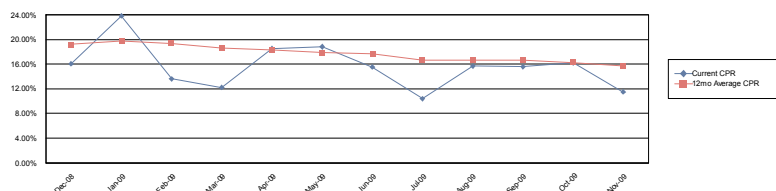

PSA: Current vs. 12mo Average

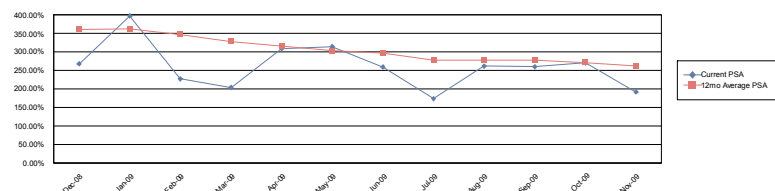

**Structured Asset Securities Corporation**  
**Mortgage Pass-Through Certificates**  
**Series 2006-WF2**

Contact: Customer Service - CTSLink  
Wells Fargo Bank, N.A.  
Securities Administration Services  
8480 Stagecoach Circle  
Frederick, MD 21701-4747  
www.ctslink.com  
Telephone: 1-866-846-4526  
Fax: 240-586-8675

23-Nov-2009 10:40:19AM

**Prepayment Rates**

2

**SMM**

Current Month 1.648%  
3 Month Average 1.639%  
12 Month Average 2.176%

**CPR**

Current Month 18.077%  
3 Month Average 17.859%  
12 Month Average 19.087%

**PSA**

Current Month 301.280%  
3 Month Average 297.655%  
12 Month Average 318.124%

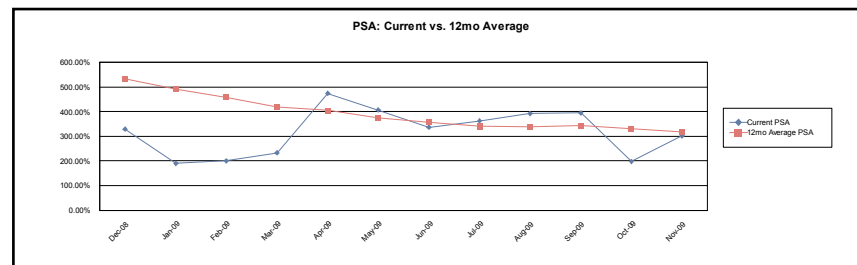
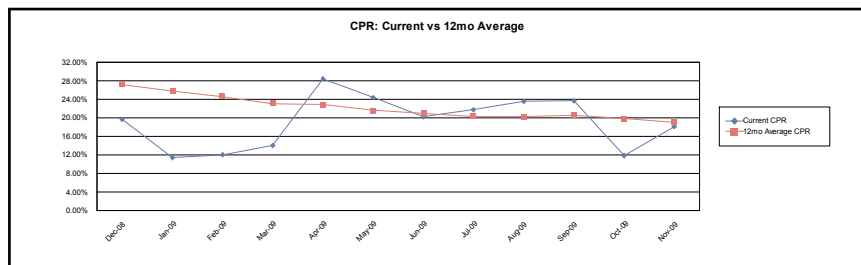

**Calculation Methodology:**

Single Month Mortality (SMM): (Partial and full prepayments + Repurchases) / (Beginning Scheduled Balance - Scheduled Principal)

Conditional PrePayment Rate (CPR):  $1 - ((1 - \text{SMM})^{12})$

PSA Standard Prepayment Model:  $100 * \text{CPR} / (0.2 * \text{MIN}(30, \text{WAS}))$

Weighted Average Seasoning (WAS):  $\text{sum}((\text{Original Term} - \text{Remaining Term}) * (\text{Current Scheduled Balance} / \text{Deal Scheduled Principal Balance}))$

**Structured Asset Securities Corporation**  
**Mortgage Pass-Through Certificates**  
**Series 2006-WF2**

23-Nov-2009 10:40:19AM

Contact: Customer Service - CTSLink  
Wells Fargo Bank, N.A.  
Securities Administration Services  
8480 Stagecoach Circle  
Frederick, MD 21701-4747  
www.ctslink.com  
Telephone: 1-866-846-4526  
Fax: 240-586-8675

Modifications						
Loan Number	Beginning Scheduled Balance	Current Scheduled Balance	Prior Rate	Modified Rate	Prior Payment	Modified Payment
0117298869	86,178.16	89,903.97	6.500%	4.500%	575.19	492.71
0120038211	140,812.79	157,195.48	9.500%	7.500%	1,219.78	1,100.77
0120040662	38,842.69	39,767.11	11.150%	5.125%	504.25	388.24
0120041579	430,628.86	444,584.12	6.750%	4.000%	2,918.70	2,281.85
0120045570	69,870.72	74,977.23	7.000%	5.250%	484.19	438.37
0120046776	146,174.35	159,044.93	10.950%	5.750%	1,333.84	979.36
0120050984	136,628.12	139,315.54	8.250%	5.250%	1,060.13	815.96
0120053715	327,537.47	347,102.42	7.450%	5.375%	2,366.09	2,055.41
0120054283	181,764.11	187,133.22	8.250%	5.000%	1,412.39	1,067.94
0120060561	131,000.50	135,270.01	5.625%	5.650%	794.47	823.56
0120063714	169,631.70	176,209.95	6.500%	5.125%	1,121.11	1,017.11
0120066899	16,214.20	17,930.74	12.250%	9.990%	171.86	161.00
0120073663	33,348.13	34,571.70	10.875%	9.500%	320.59	298.39
0120074034	17,617.46	20,161.72	12.750%	6.375%	193.44	131.82
0120075114	55,463.51	55,942.33	11.750%	3.500%	569.31	254.17
0120385554	74,592.07	76,782.97	11.500%	9.500%	752.63	664.15
0120386651	66,444.63	67,239.37	9.975%	5.500%	595.49	665.50
0120386974	37,345.78	43,540.48	9.250%	4.500%	315.54	236.10
0120388731	83,981.59	92,262.40	12.750%	5.125%	923.69	532.55
0120389226	83,661.82	101,530.92	8.125%	6.000%	641.49	639.17
0120389648	213,163.17	278,779.65	8.375%	5.000%	1,670.67	1,587.02
0120390349	21,415.07	23,042.55	12.375%	5.000%	230.18	131.85
0120394887	103,209.60	117,087.96	7.875%	5.875%	774.00	728.05
0120397781	33,188.07	33,825.71	10.750%	9.000%	331.67	279.89
0120402896	88,451.40	89,359.15	7.000%	6.500%	612.35	590.58
0120757778	47,930.23	48,347.98	10.875%	5.875%	469.56	289.08
0120757885	132,178.98	136,718.30	8.750%	5.250%	1,069.13	797.01
0120757893	95,272.13	97,579.82	12.750%	11.000%	1,048.66	946.97
0120758685	21,917.33	22,384.88	12.750%	8.000%	241.25	164.36
0120766266	596,387.07	616,602.78	6.950%	5.000%	4,110.70	3,508.11
0120768643	163,964.07	172,653.36	7.125%	6.000%	1,148.31	1,087.15
0120769575	35,818.95	37,897.10	11.500%	5.125%	360.47	218.47
0120773890	62,556.72	66,361.44	9.125%	5.000%	522.30	376.99
0120774047	102,000.00	120,762.42	10.875%	6.000%	924.38	759.27
0120776240	178,313.69	183,633.33	9.625%	5.250%	1,554.00	1,070.51
0120816939	13,687.14	14,501.96	11.000%	9.500%	133.14	124.73
0120821574	470,323.48	477,164.35	7.875%	5.250%	3,523.84	2,781.68
0120822499	38,526.90	41,261.65	11.750%	5.250%	393.67	240.54
0120822622	184,819.32	194,042.51	8.000%	4.500%	1,400.27	1,045.70

**Structured Asset Securities Corporation**  
**Mortgage Pass-Through Certificates**  
**Series 2006-WF2**

Contact: Customer Service - CTSLink  
Wells Fargo Bank, N.A.  
Securities Administration Services  
8480 Stagecoach Circle  
Frederick, MD 21701-4747  
www.ctslink.com  
Telephone: 1-866-846-4526  
Fax: 240-586-8675

23-Nov-2009 10:40:19AM

Modifications						
Loan Number	Beginning Scheduled Balance	Current Scheduled Balance	Prior Rate	Modified Rate	Prior Payment	Modified Payment
0120825153	286,192.32	300,345.15	7.250%	5.125%	2,025.60	1,728.48
0120826318	63,530.03	65,056.95	8.740%	4.875%	513.42	344.71
0120826946	81,709.54	83,964.10	11.875%	8.000%	845.78	618.49
0120829445	33,542.77	34,247.93	12.750%	8.000%	369.37	262.53
0120831359	56,901.24	57,313.62	10.750%	2.500%	541.42	248.99
0120834833	88,471.57	90,087.65	10.875%	8.875%	861.81	736.47
0120835434	96,191.35	100,461.80	8.750%	6.000%	778.04	631.62
0120835707	87,586.55	88,984.94	7.150%	4.500%	614.62	451.57
0120837513	144,317.48	170,526.98	6.250%	5.000%	927.62	967.27

**Structured Asset Securities Corporation**  
**Mortgage Pass-Through Certificates**  
**Series 2006-WF2**

Contact: Customer Service - CTSLink  
Wells Fargo Bank, N.A.  
Securities Administration Services  
8480 Stagecoach Circle  
Frederick, MD 21701-4747  
www.ctslink.com  
Telephone: 1-866-846-4526  
Fax: 240-586-8675

Substitutions							
<u>Loans Repurchased</u>				<u>Loans Substituted</u>			
Loan Number	Current Scheduled Balance	Current Rate	Current Payment	Loan Number	Current Scheduled Balance	Current Rate	Current Payment
No Substitutions this Period							

Repurchases Due to Breaches				
Loan Number	Beginning Scheduled Balance	Payoff Balance	Current Rate	Current Payment
No Repurchases Due to Breaches this Period				

Repurchases Due To Other				
Loan Number	Beginning Scheduled Balance	Payoff Balance	Current Rate	Current Payment
No Repurchases Due to Other this Period				



**Structured Asset Securities Corporation**  
**Mortgage Pass-Through Certificates**  
**Series 2006-WF2**

23-Nov-2009 10:40:19AM

Contact: Customer Service - CTSLink  
Wells Fargo Bank, N.A.  
Securities Administration Services  
8480 Stagecoach Circle  
Frederick, MD 21701-4747  
www.ctslink.com  
Telephone: 1-866-846-4526  
Fax: 240-586-8675

**Interest Rate Stratification**

Current Interest Rate Range (%)		Summary			1			2		
		Number Of Loans	Outstanding Scheduled Balance(\$)	Percentage Of Balance(%)	Number Of Loans	Outstanding Scheduled Balance(\$)	Percentage Of Balance(%)	Number Of Loans	Outstanding Scheduled Balance(\$)	Percentage Of Balance(%)
< 0.000		0	0.00	0.000	0	0.00	0.000	0	0.00	0.000
0.000	0.499	1	37,921.19	0.007	1	37,921.19	0.023	0	0.00	0.000
0.500	0.999	0	0.00	0.000	0	0.00	0.000	0	0.00	0.000
1.000	1.499	0	0.00	0.000	0	0.00	0.000	0	0.00	0.000
1.500	1.999	0	0.00	0.000	0	0.00	0.000	0	0.00	0.000
2.000	2.499	1	26,630.40	0.005	1	26,630.40	0.016	0	0.00	0.000
2.500	2.999	4	368,436.77	0.073	3	211,239.83	0.128	1	157,196.94	0.046
3.000	3.499	1	13,682.46	0.003	1	13,682.46	0.008	0	0.00	0.000
3.500	3.999	2	277,973.60	0.055	1	55,942.33	0.034	1	222,031.27	0.065
4.000	4.499	23	3,444,194.86	0.681	9	1,301,424.56	0.790	14	2,142,770.30	0.628
4.500	4.999	57	8,184,096.15	1.618	21	1,715,227.53	1.041	36	6,468,868.62	1.896
5.000	5.499	158	30,204,979.53	5.971	46	4,579,737.09	2.781	112	25,625,242.44	7.511
5.500	5.999	210	42,671,955.14	8.436	26	3,793,148.89	2.303	184	38,878,806.25	11.396
6.000	6.499	300	58,419,870.15	11.549	50	7,890,850.15	4.791	250	50,529,020.00	14.811
6.500	6.999	344	60,110,327.87	11.883	110	19,453,907.61	11.812	234	40,656,420.26	11.917
7.000	7.499	425	69,532,474.31	13.745	124	17,680,082.44	10.735	301	51,852,391.87	15.199
7.500	7.999	533	79,764,742.64	15.768	221	31,017,722.17	18.833	312	48,747,020.47	14.289
8.000	8.499	319	39,836,387.98	7.875	122	12,016,355.72	7.296	197	27,820,032.26	8.155
8.500	8.999	367	36,628,260.58	7.241	189	14,923,404.26	9.061	178	21,704,856.32	6.362
9.000	9.499	222	21,986,602.13	4.346	79	6,107,519.36	3.708	143	15,879,082.77	4.654
9.500	9.999	146	12,375,801.95	2.446	92	6,276,990.80	3.811	54	6,098,811.15	1.788
10.000	10.499	108	5,683,887.52	1.124	89	3,959,957.48	2.404	19	1,723,930.04	0.505
10.500	10.999	225	11,348,650.55	2.243	208	9,410,361.98	5.714	17	1,938,288.57	0.568
11.000	11.499	156	6,423,047.67	1.270	152	5,929,224.50	3.600	4	493,823.17	0.145
11.500	11.999	171	6,890,604.37	1.362	170	6,851,428.29	4.160	1	39,176.08	0.011
12.000	12.499	164	5,647,558.31	1.116	164	5,647,558.31	3.429	0	0.00	0.000
12.500	12.999	170	5,214,377.87	1.031	169	5,032,696.24	3.056	1	181,681.63	0.053
13.000	13.499	27	768,282.40	0.152	27	768,282.40	0.466	0	0.00	0.000
>= 13.500		0	0.00	0.000	0	0.00	0.000	0	0.00	0.000
Total		4,134	505,860,746.40	100.000	2,075	164,701,295.99	100.000	2,059	341,159,450.41	100.000

**Structured Asset Securities Corporation**  
**Mortgage Pass-Through Certificates**  
**Series 2006-WF2**

Contact: Customer Service - CTSLink  
Wells Fargo Bank, N.A.  
Securities Administration Services  
8480 Stagecoach Circle  
Frederick, MD 21701-4747  
www.ctslink.com  
Telephone: 1-866-846-4526  
Fax: 240-586-8675

**Supplemental Reporting**

**Closing Date**

June 30, 2006.

**Determination Date**

With respect to each Distribution Date, the 18th day of the month in which such Distribution Date occurs, or, if such 18th day is not a Business Day, the next succeeding Business Day.

**Distribution Date**

The 25th day of each month or, if such 25th day is not a Business Day, the next succeeding Business Day, commencing in July 2006.

**LIBOR Determination Date**

The second LIBOR Business Day immediately preceding the commencement of each Accrual Period for any LIBOR Certificate.

**Record Date**

With respect to any Class of Book-Entry Certificates and any Distribution Date, the close of business on the Business Day immediately preceding such Distribution Date. With respect to any Class of Definitive Certificates and any Distribution Date, the last Business Day of the month immediately preceding the month in which the Distribution Date occurs (or, in the case of the first Distribution Date, the Closing Date).

**Servicer Remittance Date**

The day in each calendar month on which the Servicer is required to remit payments to the Collection Account, as specified in the Servicing Agreement, which is the 18th day of each calendar month (or if such 18th day is not a Business Day, the next succeeding Business Day).

**Miscellaneous Modification Reporting Footnote**

In the absence of specific guidance in the governing agreements, Wells Fargo Bank, N.A. has determined that a reduction in principal agreed to by a servicer in connection with a loan modification should be treated in a manner similar to a realized principal loss on the related loan.