

Citigroup Mortgage Loan Trust Inc.
Asset Backed Pass-Through Certificates
Series 2007-AMC2

Contact: Customer Service - CTSLink
Wells Fargo Bank, N.A.
Securities Administration Services
8480 Stagecoach Circle
Frederick, MD 21701-4747
www.ctslink.com
Telephone: 1-866-846-4526
Fax: 240-586-8675

21-May-2009 1:43:40PM

Certificateholder Distribution Summary

Class	CUSIP	Record Date	Certificate Pass-Through Rate	Beginning Certificate Balance	Interest Distribution	Principal Distribution	Current Realized Loss	Ending Certificate Balance	Total Distribution	Cumulative Realized Losses
A-1	17311XAS4	05/22/2009	0.57750 %	458,906,314.67	213,487.04	3,873,973.07	0.00	455,032,341.60	4,087,460.11	0.00
A-2	17311XAT2	05/22/2009	0.57750 %	110,405,571.08	51,361.59	1,900,466.66	0.00	108,505,104.42	1,951,828.25	0.00
A-3-A	17311XAA3	05/22/2009	0.51750 %	262,216,980.65	109,311.70	9,895,049.76	0.00	252,321,930.89	10,004,361.46	0.00
A-3-B	17311XAB1	05/22/2009	0.61750 %	330,788,000.00	164,544.06	0.00	0.00	330,788,000.00	164,544.06	0.00
A-3-C	17311XAC9	05/22/2009	0.68750 %	77,013,000.00	42,651.30	0.00	0.00	77,013,000.00	42,651.30	0.00
M-1	17311XAD7	05/22/2009	0.70750 %	72,745,000.00	41,459.60	0.00	0.00	72,745,000.00	41,459.60	0.00
M-2	17311XAE5	05/22/2009	0.72750 %	67,234,000.00	39,401.93	0.00	0.00	67,234,000.00	39,401.93	0.00
M-3	17311XAF2	05/22/2009	0.77750 %	38,577,000.00	24,161.53	0.00	0.00	38,577,000.00	24,161.53	0.00
M-4	17311XAG0	05/22/2009	0.90750 %	35,271,000.00	25,784.57	0.00	0.00	35,271,000.00	25,784.57	0.00
M-5	17311XAH8	05/22/2009	0.97750 %	33,066,000.00	26,037.18	0.00	0.00	33,066,000.00	26,037.18	0.00
M-6	17311XAJ4	05/22/2009	1.00750 %	31,963,000.00	25,941.08	0.00	0.00	31,963,000.00	25,941.08	0.00
M-7	17311XAK1	05/22/2009	1.58750 %	28,658,000.00	36,648.41	0.00	0.00	28,658,000.00	36,648.41	0.00
M-8	17311XAL9	05/22/2009	2.43750 %	25,350,000.00	49,775.78	0.00	0.00	25,350,000.00	49,775.78	0.00
M-9	17311XAM7	05/22/2009	2.93750 %	20,942,000.00	49,555.46	0.00	9,191,757.64	11,750,242.36	49,555.46	9,191,757.64
M-10	17311XAU9	05/22/2009	2.93750 %	1,547,600.70	3,662.12	0.00	1,547,600.70	0.00	3,662.12	25,351,000.00
R-X	17311XAR6	04/30/2009	0.00000 %	0.00	0.00	0.00	0.00	0.00	0.00	0.00
CE-1	17311XAN5	04/30/2009	0.00000 %	0.00	0.00	0.00	0.00	0.00	0.00	0.00
CE-2	17311X9A5	04/30/2009	0.00000 %	0.00	200,927.31	0.00	0.00	0.00	200,927.31	0.00
P	17311XAP0	04/30/2009	0.00000 %	100.00	8,714.59	0.00	0.00	100.00	8,714.59	0.00
R	17311XAQ8	04/30/2009	0.00000 %	0.00	0.00	0.00	0.00	0.00	0.00	0.00
Totals				1,594,683,567.10	1,113,425.25	15,669,489.49	10,739,358.34	1,568,274,719.27	16,782,914.74	34,542,757.64

As Master Servicer, Wells Fargo Bank, N.A. has independently calculated collateral information based on loan level data received from external parties, which may include the Servicers, Issuer and other parties to the transaction. Wells Fargo Bank, N.A. expressly disclaims any responsibility for the accuracy or completeness of information furnished to it by those third parties.

All Record Dates are based upon the governing documents and logic set forth as of closing.

NOTE: Pursuant to the terms of the Pooling and Servicing Agreement servicing of the GMAC Mortgage Loans is expected to be transferred to Citi Residential Lending on or about February 18, 2008.

NOTE: Ocwen, as Servicer, has exercised its right under the governing documents to reimburse itself for unreimbursed Servicing Advances and P&I Advances that it deems to be Nonrecoverable.

NOTE: This has resulted in certain shortfalls that are impacting both interest and principal payments in the current month's distribution.

Citigroup Mortgage Loan Trust Inc.
Asset Backed Pass-Through Certificates
Series 2007-AMC2

Contact: Customer Service - CTSLink
Wells Fargo Bank, N.A.
Securities Administration Services
8480 Stagecoach Circle
Frederick, MD 21701-4747
www.ctslink.com
Telephone: 1-866-846-4526
Fax: 240-586-8675

21-May-2009 1:43:40PM

Principal Distribution Statement

Class	Original Face Amount	Beginning Certificate Balance	Scheduled Principal Distribution	Unscheduled Principal Distribution	Accretion	Realized Loss	Total Principal Reduction	Ending Certificate Balance	Ending Certificate Percentage	Total Principal Distribution
A-1	666,686,000.00	458,906,314.67	0.00	3,873,973.07	0.00	0.00	3,873,973.07	455,032,341.60	0.68252872	3,873,973.07
A-2	158,870,000.00	110,405,571.08	0.00	1,900,466.66	0.00	0.00	1,900,466.66	108,505,104.42	0.68298045	1,900,466.66
A-3-A	522,445,000.00	262,216,980.65	0.00	9,895,049.76	0.00	0.00	9,895,049.76	252,321,930.89	0.48296362	9,895,049.76
A-3-B	330,788,000.00	330,788,000.00	0.00	0.00	0.00	0.00	0.00	330,788,000.00	1.00000000	0.00
A-3-C	77,013,000.00	77,013,000.00	0.00	0.00	0.00	0.00	0.00	77,013,000.00	1.00000000	0.00
M-1	72,745,000.00	72,745,000.00	0.00	0.00	0.00	0.00	0.00	72,745,000.00	1.00000000	0.00
M-2	67,234,000.00	67,234,000.00	0.00	0.00	0.00	0.00	0.00	67,234,000.00	1.00000000	0.00
M-3	38,577,000.00	38,577,000.00	0.00	0.00	0.00	0.00	0.00	38,577,000.00	1.00000000	0.00
M-4	35,271,000.00	35,271,000.00	0.00	0.00	0.00	0.00	0.00	35,271,000.00	1.00000000	0.00
M-5	33,066,000.00	33,066,000.00	0.00	0.00	0.00	0.00	0.00	33,066,000.00	1.00000000	0.00
M-6	31,963,000.00	31,963,000.00	0.00	0.00	0.00	0.00	0.00	31,963,000.00	1.00000000	0.00
M-7	28,658,000.00	28,658,000.00	0.00	0.00	0.00	0.00	0.00	28,658,000.00	1.00000000	0.00
M-8	25,350,000.00	25,350,000.00	0.00	0.00	0.00	0.00	0.00	25,350,000.00	1.00000000	0.00
M-9	20,942,000.00	20,942,000.00	0.00	0.00	0.00	9,191,757.64	9,191,757.64	11,750,242.36	0.56108501	0.00
M-10	25,351,000.00	1,547,600.70	0.00	0.00	0.00	1,547,600.70	1,547,600.70	0.00	0.00000000	0.00
R-X	0.00	0.00	0.00	0.00	0.00	0.00	0.00	0.00	0.00000000	0.00
CE-1	69,436,515.38	0.00	0.00	0.00	0.00	0.00	0.00	0.00	0.00000000	0.00
CE-2	0.00	0.00	0.00	0.00	0.00	0.00	0.00	0.00	0.00000000	0.00
P	100.00	100.00	0.00	0.00	0.00	0.00	0.00	100.00	1.00000000	0.00
R	0.00	0.00	0.00	0.00	0.00	0.00	0.00	0.00	0.00000000	0.00
Totals	2,204,395,615.38	1,594,683,567.10	0.00	15,669,489.49	0.00	10,739,358.34	26,408,847.83	1,568,274,719.27	0.71143070	15,669,489.49

NOTE: Accretion amount also includes Net Negative Amortization, if applicable.

Citigroup Mortgage Loan Trust Inc.
Asset Backed Pass-Through Certificates
Series 2007-AMC2

Contact: Customer Service - CTSLink
Wells Fargo Bank, N.A.
Securities Administration Services
8480 Stagecoach Circle
Frederick, MD 21701-4747
www.ctslink.com
Telephone: 1-866-846-4526
Fax: 240-586-8675

21-May-2009 1:43:40PM

Principal Distribution Factors Statement

Class	Original Face Amount	Beginning Certificate Balance	Scheduled Principal Distribution	Unscheduled Principal Distribution	Accretion	Realized Loss	Total Principal Reduction	Ending Certificate Balance	Ending Certificate Percentage	Total Principal Distribution
A-1	666,686,000.00	688.33951016	0.00000000	5.81079109	0.00000000	0.00000000	5.81079109	682.52871907	0.68252872	5.81079109
A-2	158,870,000.00	694.94285315	0.00000000	11.96240108	0.00000000	0.00000000	11.96240108	682.98045207	0.68298045	11.96240108
A-3-A	522,445,000.00	501.90351262	0.00000000	18.93988795	0.00000000	0.00000000	18.93988795	482.96362467	0.48296362	18.93988795
A-3-B	330,788,000.00	1000.00000000	0.00000000	0.00000000	0.00000000	0.00000000	0.00000000	1000.00000000	1.00000000	0.00000000
A-3-C	77,013,000.00	1000.00000000	0.00000000	0.00000000	0.00000000	0.00000000	0.00000000	1000.00000000	1.00000000	0.00000000
M-1	72,745,000.00	1000.00000000	0.00000000	0.00000000	0.00000000	0.00000000	0.00000000	1000.00000000	1.00000000	0.00000000
M-2	67,234,000.00	1000.00000000	0.00000000	0.00000000	0.00000000	0.00000000	0.00000000	1000.00000000	1.00000000	0.00000000
M-3	38,577,000.00	1000.00000000	0.00000000	0.00000000	0.00000000	0.00000000	0.00000000	1000.00000000	1.00000000	0.00000000
M-4	35,271,000.00	1000.00000000	0.00000000	0.00000000	0.00000000	0.00000000	0.00000000	1000.00000000	1.00000000	0.00000000
M-5	33,066,000.00	1000.00000000	0.00000000	0.00000000	0.00000000	0.00000000	0.00000000	1000.00000000	1.00000000	0.00000000
M-6	31,963,000.00	1000.00000000	0.00000000	0.00000000	0.00000000	0.00000000	0.00000000	1000.00000000	1.00000000	0.00000000
M-7	28,658,000.00	1000.00000000	0.00000000	0.00000000	0.00000000	0.00000000	0.00000000	1000.00000000	1.00000000	0.00000000
M-8	25,350,000.00	1000.00000000	0.00000000	0.00000000	0.00000000	0.00000000	0.00000000	1000.00000000	1.00000000	0.00000000
M-9	20,942,000.00	1000.00000000	0.00000000	0.00000000	0.00000000	438.91498615	438.91498615	561.08501385	0.56108501	0.00000000
M-10	25,351,000.00	61.04692912	0.00000000	0.00000000	0.00000000	61.04692912	61.04692912	0.00000000	0.00000000	0.00000000
R-X	0.00	0.00000000	0.00000000	0.00000000	0.00000000	0.00000000	0.00000000	0.00000000	0.00000000	0.00000000
CE-1	69,436,515.38	0.00000000	0.00000000	0.00000000	0.00000000	0.00000000	0.00000000	0.00000000	0.00000000	0.00000000
CE-2	0.00	0.00000000	0.00000000	0.00000000	0.00000000	0.00000000	0.00000000	0.00000000	0.00000000	0.00000000
P	100.00	1000.00000000	0.00000000	0.00000000	0.00000000	0.00000000	0.00000000	1000.00000000	1.00000000	0.00000000
R	0.00	0.00000000	0.00000000	0.00000000	0.00000000	0.00000000	0.00000000	0.00000000	0.00000000	0.00000000

NOTE: Accretion amount also includes Net Negative Amortization, if applicable.

NOTE: All classes per \$1,000 denomination.

Citigroup Mortgage Loan Trust Inc.
Asset Backed Pass-Through Certificates
Series 2007-AMC2

21-May-2009 1:43:40PM

Contact: Customer Service - CTSLink
Wells Fargo Bank, N.A.
Securities Administration Services
8480 Stagecoach Circle
Frederick, MD 21701-4747
www.ctslink.com
Telephone: 1-866-846-4526
Fax: 240-586-8675

Interest Distribution Statement

Class	Accrual Dates	Accrual Days	Current Certificate Rate	Beginning Certificate/ Notional Balance	Current Accrued Interest	Payment of Unpaid Interest Shortfall(1)	Current Interest Shortfall(1)	Non-Supported Interest Shortfall	Total Interest Distribution	Remaining Unpaid Interest Shortfall(1)	Ending Certificate/ Notional Balance
A-1	04/27/09 - 05/25/09	29	0.57750 %	458,906,314.67	213,487.04	0.00	0.00	0.00	213,487.04	0.00	455,032,341.60
A-2	04/27/09 - 05/25/09	29	0.57750 %	110,405,571.08	51,361.59	0.00	0.00	0.00	51,361.59	0.00	108,505,104.42
A-3-A	04/27/09 - 05/25/09	29	0.51750 %	262,216,980.65	109,311.70	0.00	0.00	0.00	109,311.70	0.00	252,321,930.89
A-3-B	04/27/09 - 05/25/09	29	0.61750 %	330,788,000.00	164,544.06	0.00	0.00	0.00	164,544.06	0.00	330,788,000.00
A-3-C	04/27/09 - 05/25/09	29	0.68750 %	77,013,000.00	42,651.30	0.00	0.00	0.00	42,651.30	0.00	77,013,000.00
M-1	04/27/09 - 05/25/09	29	0.70750 %	72,745,000.00	41,459.60	0.00	0.00	0.00	41,459.60	0.00	72,745,000.00
M-2	04/27/09 - 05/25/09	29	0.72750 %	67,234,000.00	39,401.93	0.00	0.00	0.00	39,401.93	0.00	67,234,000.00
M-3	04/27/09 - 05/25/09	29	0.77750 %	38,577,000.00	24,161.53	0.00	0.00	0.00	24,161.53	0.00	38,577,000.00
M-4	04/27/09 - 05/25/09	29	0.90750 %	35,271,000.00	25,784.57	0.00	0.00	0.00	25,784.57	0.00	35,271,000.00
M-5	04/27/09 - 05/25/09	29	0.97750 %	33,066,000.00	26,037.18	0.00	0.00	0.00	26,037.18	0.00	33,066,000.00
M-6	04/27/09 - 05/25/09	29	1.00750 %	31,963,000.00	25,941.08	0.00	0.00	0.00	25,941.08	0.00	31,963,000.00
M-7	04/27/09 - 05/25/09	29	1.58750 %	28,658,000.00	36,648.41	0.00	0.00	0.00	36,648.41	0.00	28,658,000.00
M-8	04/27/09 - 05/25/09	29	2.43750 %	25,350,000.00	49,775.78	0.00	0.00	0.00	49,775.78	0.00	25,350,000.00
M-9	04/27/09 - 05/25/09	29	2.93750 %	20,942,000.00	49,555.46	0.00	0.00	0.00	49,555.46	0.00	11,750,242.36
M-10	04/27/09 - 05/25/09	29	2.93750 %	1,547,600.70	3,662.12	0.00	0.00	0.00	3,662.12	0.00	0.00
R-X	N/A	N/A	0.00000 %	0.00	0.00	0.00	0.00	0.00	0.00	0.00	0.00
CE-1	N/A	N/A	0.00000 %	0.00	0.00	0.00	0.00	0.00	0.00	0.00	0.00
CE-2	N/A	N/A	0.00000 %	0.00	0.00	0.00	0.00	0.00	200,927.31	0.00	0.00
P	N/A	N/A	0.00000 %	100.00	0.00	0.00	0.00	0.00	8,714.59	0.00	100.00
R	N/A	N/A	0.00000 %	0.00	0.00	0.00	0.00	0.00	0.00	0.00	0.00
Totals					903,783.35	0.00	0.00	0.00	1,113,425.25	0.00	

(1) Amount also includes Coupon Cap or Basis Risk Shortfalls, if applicable.

Citigroup Mortgage Loan Trust Inc.
Asset Backed Pass-Through Certificates
Series 2007-AMC2

Contact: Customer Service - CTSLink
Wells Fargo Bank, N.A.
Securities Administration Services
8480 Stagecoach Circle
Frederick, MD 21701-4747
www.ctslink.com
Telephone: 1-866-846-4526
Fax: 240-586-8675

21-May-2009 1:43:40PM

Interest Distribution Factors Statement

Class	Original Face Amount	Current Certificate Rate	Beginning Certificate/ Notional Balance	Current Accrued Interest	Payment of Unpaid Interest Shortfall(1)	Current Interest Shortfall(1)	Non- Supported Interest Shortfall	Total Interest Distribution	Remaining Unpaid Interest Shortfall(1)	Ending Certificate/ Notional Balance
A-1	666,686,000.00	0.57750 %	688.33951016	0.32022127	0.00000000	0.00000000	0.00000000	0.32022127	0.00000000	682.52871907
A-2	158,870,000.00	0.57750 %	694.94285315	0.32329320	0.00000000	0.00000000	0.00000000	0.32329320	0.00000000	682.98045207
A-3-A	522,445,000.00	0.51750 %	501.90351262	0.20923102	0.00000000	0.00000000	0.00000000	0.20923102	0.00000000	482.96362467
A-3-B	330,788,000.00	0.61750 %	1000.00000000	0.49743056	0.00000000	0.00000000	0.00000000	0.49743056	0.00000000	1000.00000000
A-3-C	77,013,000.00	0.68750 %	1000.00000000	0.55381949	0.00000000	0.00000000	0.00000000	0.55381949	0.00000000	1000.00000000
M-1	72,745,000.00	0.70750 %	1000.00000000	0.56993058	0.00000000	0.00000000	0.00000000	0.56993058	0.00000000	1000.00000000
M-2	67,234,000.00	0.72750 %	1000.00000000	0.58604173	0.00000000	0.00000000	0.00000000	0.58604173	0.00000000	1000.00000000
M-3	38,577,000.00	0.77750 %	1000.00000000	0.62631957	0.00000000	0.00000000	0.00000000	0.62631957	0.00000000	1000.00000000
M-4	35,271,000.00	0.90750 %	1000.00000000	0.73104165	0.00000000	0.00000000	0.00000000	0.73104165	0.00000000	1000.00000000
M-5	33,066,000.00	0.97750 %	1000.00000000	0.78743059	0.00000000	0.00000000	0.00000000	0.78743059	0.00000000	1000.00000000
M-6	31,963,000.00	1.00750 %	1000.00000000	0.81159716	0.00000000	0.00000000	0.00000000	0.81159716	0.00000000	1000.00000000
M-7	28,658,000.00	1.58750 %	1000.00000000	1.27881953	0.00000000	0.00000000	0.00000000	1.27881953	0.00000000	1000.00000000
M-8	25,350,000.00	2.43750 %	1000.00000000	1.96354162	0.00000000	0.00000000	0.00000000	1.96354162	0.00000000	1000.00000000
M-9	20,942,000.00	2.93750 %	1000.00000000	2.36631936	0.00000000	0.00000000	0.00000000	2.36631936	0.00000000	561.08501385
M-10	25,351,000.00	2.93750 %	61.04692912	0.14445663	0.00000000	0.00000000	0.00000000	0.14445663	0.00000000	0.00000000
R-X	0.00	0.00000 %	0.00000000	0.00000000	0.00000000	0.00000000	0.00000000	0.00000000	0.00000000	0.00000000
CE-1	69,436,515.38	0.00000 %	0.00000000	0.00000000	0.00000000	0.00000000	0.00000000	0.00000000	0.00000000	0.00000000
CE-2	0.00	0.00000 %	0.00000000	0.00000000	0.00000000	0.00000000	0.00000000	0.00000000	0.00000000	0.00000000
P	100.00	0.00000 %	1000.00000000	0.00000000	0.00000000	0.00000000	0.00000000	87145.90000000	0.00000000	1000.00000000
R	0.00	0.00000 %	0.00000000	0.00000000	0.00000000	0.00000000	0.00000000	0.00000000	0.00000000	0.00000000

(1) Amount also includes Coupon Cap or Basis Risk Shortfalls, if applicable.

NOTE: All classes per \$1,000 denomination.

Citigroup Mortgage Loan Trust Inc.
Asset Backed Pass-Through Certificates
Series 2007-AMC2

Contact: Customer Service - CTSLink
Wells Fargo Bank, N.A.
Securities Administration Services
8480 Stagecoach Circle
Frederick, MD 21701-4747
www.ctslink.com
Telephone: 1-866-846-4526
Fax: 240-586-8675

Certificateholder Account Statement

CERTIFICATE ACCOUNT	
Beginning Balance	0.00
Deposits	
Payments of Interest and Principal	36,229,150.06
Reserve Funds and Credit Enhancements	0.00
Proceeds from Repurchased Loans	0.00
Servicer Advances	6,750,862.76
Gains & Subsequent Recoveries (Realized Losses)	(18,666,683.47)
Prepayment Penalties	8,714.59
Swap/Cap Payments	0.00
Total Deposits	24,322,043.94
Withdrawals	
Swap Payments	0.00
Reserve Funds and Credit Enhancements	0.00
Reimbursement for Servicer Advances	6,856,073.09
Total Administration Fees	683,056.11
Payment of Interest and Principal	16,782,914.74
Total Withdrawals (Pool Distribution Amount)	24,322,043.94
Ending Balance	0.00

Servicer Advances are calculated as delinquent scheduled principal and interest.

PREPAYMENT/CURTAILMENT INTEREST SHORTFALL	
Total Prepayment/Curtailment Interest Shortfall	0.00
Servicing Fee Support	0.00
Non-Supported Prepayment/Curtailment Interest Shortfall	0.00
ADMINISTRATION FEES	
Gross Servicing Fee*	664,451.48
Credit Risk Manager Fee - Clayton Fixed Income Services	18,604.63
Supported Prepayment/Curtailment Interest Shortfall	0.00
Total Administration Fees	683,056.11

*Servicer Payees include: BAC HOME LOANS SERVICING, LP; CITIMORTGAGE, INC.;
OCWEN LOAN SERVICING, LLC

Reserve and Guaranty Funds				
Account Name	Beginning Balance	Current Withdrawals	Current Deposits	Ending Balance
Cap Termination Reserve Account	0.00	0.00	0.00	0.00
Net WAC Rate Carryover Reserve Account	0.00	0.00	0.00	0.00
Hedge Funds				
Account Name	Funds In (A)	Funds Out (B)	Net Amount (A - B)	
Cap Trust Account - Citibank, N.A.	0.00	0.00	0.00	

Citigroup Mortgage Loan Trust Inc.
 Asset Backed Pass-Through Certificates
 Distribution Date: 26-May-2009

Citigroup Mortgage Loan Trust Inc.
Asset Backed Pass-Through Certificates
Series 2007-AMC2

Contact: Customer Service - CTSLink
 Wells Fargo Bank, N.A.
 Securities Administration Services
 8480 Stagecoach Circle
 Frederick, MD 21701-4747
 www.ctslink.com
 Telephone: 1-866-846-4526
 Fax: 240-586-8675

21-May-2009 1:43:40PM

Collateral Statement

Group	Group I	Group II	Group III	Total
Collateral Description	Fixed 15/30 & ARM	Fixed 15/30 & ARM	Fixed 15/30 & ARM	Mixed Fixed & Arm
Weighted Average Coupon Rate	7.769671	8.144077	7.921909	7.884533
Weighted Average Net Rate	7.269671	7.644077	7.421909	7.384533
Weighted Average Pass-Through Rate	7.255671	7.630077	7.407909	7.370533
Weighted Average Remaining Term	329	328	330	329
Principal and Interest Constant	4,353,157.20	1,145,365.79	5,900,471.61	11,398,994.60
Beginning Loan Count	3,414	811	3,313	7,538
Loans Paid in Full	46	8	71	125
Ending Loan Count	3,368	803	3,242	7,413
Beginning Scheduled Balance	615,017,569.86	153,155,062.44	826,510,934.80	1,594,683,567.10
Ending Scheduled Balance	607,412,110.69	151,510,218.38	809,352,390.21	1,568,274,719.28
Actual Ending Collateral Balance	608,919,461.45	152,057,312.47	811,780,902.34	1,572,757,676.26
Scheduled Principal	371,087.18	105,943.55	444,184.66	921,215.39
Unscheduled Principal	7,234,371.99	1,538,900.51	16,714,359.93	25,487,632.43
Negative Amortized Principal	0.00	0.00	0.00	0.00
Scheduled Interest	3,982,070.02	1,039,422.24	5,456,286.95	10,477,779.21
Servicing Fees	256,257.32	63,814.61	344,379.55	664,451.48
Master Servicing Fees	0.00	0.00	0.00	0.00
Trustee Fee	0.00	0.00	0.00	0.00
FRY Amount	0.00	0.00	0.00	0.00
Special Hazard Fee	0.00	0.00	0.00	0.00
Other Fee	7,175.20	1,786.81	9,642.62	18,604.63
Pool Insurance Fee	0.00	0.00	0.00	0.00
Spread 1	0.00	0.00	0.00	0.00
Spread 2	0.00	0.00	0.00	0.00
Spread 3	0.00	0.00	0.00	0.00
Net Interest	3,718,637.50	973,820.82	5,102,264.78	9,794,723.10
Realized Loss Amount	5,718,851.29	660,103.19	12,287,728.99	18,666,683.47
Cumulative Realized Loss	57,117,329.78	6,767,028.61	149,942,890.76	213,827,249.15
Percentage of Cumulative Losses	6.8239	3.3927	12.8385	9.7000
Prepayment Penalty Waived Amount	0.00	0.00	0.00	0.00
Prepayment Penalty Waived Count	0	0	0	0
Prepayment Penalty Paid Amount	0.00	0.00	8,714.59	8,714.59
Prepayment Penalty Paid Count	0	0	1	1
Special Servicing Fee	0.00	0.00	0.00	0.00

Citigroup Mortgage Loan Trust Inc.
 Asset Backed Pass-Through Certificates
 Distribution Date: 26-May-2009

Citigroup Mortgage Loan Trust Inc.
Asset Backed Pass-Through Certificates
Series 2007-AMC2

Contact: Customer Service - CTSLink
 Wells Fargo Bank, N.A.
 Securities Administration Services
 8480 Stagecoach Circle
 Frederick, MD 21701-4747
 www.ctslink.com
 Telephone: 1-866-846-4526
 Fax: 240-586-8675

21-May-2009 1:43:40PM

Additional Reporting - Deal Level

Cash Reporting	
Relief Act Interest Shortfalls	0.00
Extraordinary Trust Fund Expenses	0.00
Net Monthly Excess Cashflow	7,511,197.52
Informational Reporting	
Principal Losses	18,318,777.28
Excess Liquidation Proceeds	0.00
Interest Losses	289,884.58
Significance %	0.000000%
Senior Enhancement %	22.658894%
Delinquency %	48.451600%
Structural Reporting	
Overcollateralization Reduction Amount	0.00
Overcollateralization Increase Amount	0.00
Overcollateralization Amount	0.00
Overcollateralization Deficiency Amount	69,438,526.62
Overcollateralization Target Amount	69,438,526.62
Trigger Event Reporting	
Optional Termination Date	NO
Stepdown Date	NO
Delinquency Trigger	
Trigger Result	Fail
Threshold Value	8.746333%
Calculated Value	48.451600%
Cumulative Loss Trigger	
Trigger Result	Fail
Threshold Value	3.200000%
Calculated Value	9.578498%
Trigger Event	
Trigger Result	Pass

Citigroup Mortgage Loan Trust Inc.
Asset Backed Pass-Through Certificates
Series 2007-AMC2

21-May-2009 1:43:40PM

Contact: Customer Service - CTSLink
Wells Fargo Bank, N.A.
Securities Administration Services
8480 Stagecoach Circle
Frederick, MD 21701-4747
www.ctslink.com
Telephone: 1-866-846-4526
Fax: 240-586-8675

Delinquency Status

DELINQUENT			BANKRUPTCY			FORECLOSURE			REO			TOTAL		
No. of Loans	Actual Balance		No. of Loans	Actual Balance		No. of Loans	Actual Balance		No. of Loans	Actual Balance		No. of Loans	Actual Balance	
			0-29 Days	26	3,651,510.73	0-29 Days	0	0.00	0-29 Days	0	0.00	0-29 Days	26	3,651,510.73
30 Days	439	91,796,311.92	30 Days	5	759,970.39	30 Days	0	0.00	30 Days	0	0.00	30 Days	444	92,556,282.31
60 Days	248	54,168,648.92	60 Days	12	2,381,247.15	60 Days	0	0.00	60 Days	0	0.00	60 Days	260	56,549,896.07
90 Days	175	40,368,293.96	90 Days	11	2,303,798.23	90 Days	67	15,111,358.52	90 Days	0	0.00	90 Days	253	57,783,450.71
120 Days	150	34,855,812.82	120 Days	7	1,296,497.31	120 Days	120	29,782,747.85	120 Days	2	449,485.79	120 Days	279	66,384,543.77
150 Days	119	32,124,672.01	150 Days	11	2,567,372.34	150 Days	113	25,723,177.64	150 Days	1	152,876.15	150 Days	244	60,568,098.14
180+ Days	453	93,722,578.23	180+ Days	103	23,399,533.44	180+ Days	1,009	238,400,190.61	180+ Days	622	166,734,702.17	180+ Days	2,187	522,257,004.45
	1,584	347,036,317.86		175	36,359,929.59		1,309	309,017,474.62		625	167,337,064.11		3,693	859,750,786.18
No. of Loans	Actual Balance		No. of Loans	Actual Balance		No. of Loans	Actual Balance		No. of Loans	Actual Balance		No. of Loans	Actual Balance	
			0-29 Days	0.350735 %	0.232172 %	0-29 Days	0.000000 %	0.000000 %	0-29 Days	0.000000 %	0.000000 %	0-29 Days	0.350735 %	0.232172 %
30 Days	5.922029 %	5.836647 %	30 Days	0.067449 %	0.048321 %	30 Days	0.000000 %	0.000000 %	30 Days	0.000000 %	0.000000 %	30 Days	5.989478 %	5.884968 %
60 Days	3.345474 %	3.444183 %	60 Days	0.161878 %	0.151406 %	60 Days	0.000000 %	0.000000 %	60 Days	0.000000 %	0.000000 %	60 Days	3.507352 %	3.595589 %
90 Days	2.360718 %	2.566721 %	90 Days	0.148388 %	0.146481 %	90 Days	0.903818 %	0.960819 %	90 Days	0.000000 %	0.000000 %	90 Days	3.412923 %	3.674021 %
120 Days	2.023472 %	2.216223 %	120 Days	0.094429 %	0.082435 %	120 Days	1.618778 %	1.893664 %	120 Days	0.026980 %	0.028579 %	120 Days	3.763658 %	4.220901 %
150 Days	1.605288 %	2.042570 %	150 Days	0.148388 %	0.163240 %	150 Days	1.524349 %	1.635546 %	150 Days	0.013490 %	0.009720 %	150 Days	3.291515 %	3.851076 %
180+ Days	6.110886 %	5.959124 %	180+ Days	1.389451 %	1.487803 %	180+ Days	13.611224 %	15.158101 %	180+ Days	8.390665 %	10.601424 %	180+ Days	29.502226 %	33.206451 %
	21.367867 %	22.065466 %		2.360718 %	2.311858 %		17.658168 %	19.648130 %		8.431134 %	10.639723 %		49.817887 %	54.665178 %

Current Period Class A Insufficient Funds

0.00

Principal Balance of Contaminated Properties

0.00

Periodic Advance

6,750,862.76

Citigroup Mortgage Loan Trust Inc.
Asset Backed Pass-Through Certificates
Series 2007-AMC2

Contact: Customer Service - CTSLink
Wells Fargo Bank, N.A.
Securities Administration Services
8480 Stagecoach Circle
Frederick, MD 21701-4747
www.ctslink.com
Telephone: 1-866-846-4526
Fax: 240-586-8675

21-May-2009 1:43:40PM

Delinquency Status By Group

DELINQUENT			BANKRUPTCY			FORECLOSURE			REO			TOTAL		
Group I														
No of Loans	Actual Bal		No of Loans	Actual Balance		No of Loans	Actual Balance		No of Loans	Actual Balance		No of Loans	Actual Balance	
30 Days	222	41,803,871.28	0-29 Days	15	1,902,309.57	0-29 Days	0	0.00	0-29 Days	0	0.00	0-29 Days	15	1,902,309.57
60 Days	118	22,521,392.31	30 Days	4	668,145.19	30 Days	0	0.00	30 Days	0	0.00	30 Days	226	42,472,016.47
90 Days	60	12,479,003.07	60 Days	5	435,592.08	60 Days	0	0.00	60 Days	0	0.00	60 Days	123	22,956,984.39
120 Days	56	10,548,866.92	90 Days	7	1,252,315.72	90 Days	45	9,508,208.62	90 Days	0	0.00	90 Days	112	23,239,527.41
150 Days	47	9,625,533.04	120 Days	5	927,219.27	120 Days	57	12,900,969.32	120 Days	0	0.00	120 Days	118	24,377,055.51
180+ Days	126	23,501,536.86	150 Days	3	638,559.19	150 Days	56	11,734,198.19	150 Days	1	152,876.15	150 Days	107	22,151,166.57
	629	120,480,203.48	180+ Days	38	6,722,916.41	180+ Days	360	74,467,107.30	180+ Days	232	49,344,462.18	180+ Days	756	154,036,022.75
				77	12,547,057.43		518	108,610,483.43		233	49,497,338.33		1,457	291,135,082.67
30 Days	6.591449%	6.865255%	0-29 Days	0.445368%	0.312407%	0-29 Days	0.000000%	0.000000%	0-29 Days	0.000000%	0.000000%	0-29 Days	0.445368%	0.312407%
60 Days	3.503563%	3.698583%	30 Days	0.118765%	0.109726%	30 Days	0.000000%	0.000000%	30 Days	0.000000%	0.000000%	30 Days	6.710214%	6.974981%
90 Days	1.781473%	2.049368%	60 Days	0.148456%	0.071535%	60 Days	0.000000%	0.000000%	60 Days	0.000000%	0.000000%	60 Days	3.652019%	3.770118%
120 Days	1.662708%	1.732391%	90 Days	0.207838%	0.205662%	90 Days	1.336105%	1.561489%	90 Days	0.000000%	0.000000%	90 Days	3.325416%	3.816519%
150 Days	1.395487%	1.580756%	120 Days	0.148456%	0.152273%	120 Days	1.692399%	2.118666%	120 Days	0.000000%	0.000000%	120 Days	3.503563%	4.003330%
180+ Days	3.741093%	3.859548%	150 Days	0.089074%	0.104868%	150 Days	1.662708%	1.927053%	150 Days	0.029691%	0.025106%	150 Days	3.176960%	3.637783%
	18.675772%	19.785901%	180+ Days	1.128266%	1.104073%	180+ Days	10.688836%	12.229385%	180+ Days	6.888361%	8.103611%	180+ Days	22.446556%	25.296617%
				2.286223%	2.060545%		15.380048%	17.836593%		6.918052%	8.128717%		43.260095%	47.811755%

DELINQUENT			BANKRUPTCY			FORECLOSURE			REO			TOTAL		
Group II														
No of Loans	Actual Bal		No of Loans	Actual Balance		No of Loans	Actual Balance		No of Loans	Actual Balance		No of Loans	Actual Balance	
30 Days	47	8,197,887.42	0-29 Days	1	38,999.32	0-29 Days	0	0.00	0-29 Days	0	0.00	0-29 Days	1	38,999.32
60 Days	25	4,778,966.37	30 Days	0	0.00	30 Days	0	0.00	30 Days	0	0.00	30 Days	47	8,197,887.42
90 Days	26	5,806,918.34	60 Days	1	205,459.04	60 Days	0	0.00	60 Days	0	0.00	60 Days	26	4,984,425.41
120 Days	17	3,630,873.26	90 Days	1	102,725.07	90 Days	0	0.00	90 Days	0	0.00	90 Days	27	5,909,643.41
150 Days	14	4,114,647.47	120 Days	1	211,999.99	120 Days	2	361,940.45	120 Days	0	0.00	120 Days	20	4,204,813.70
180+ Days	54	9,890,324.10	150 Days	0	0.00	150 Days	5	1,046,330.90	150 Days	0	0.00	150 Days	19	5,160,978.37
	183	36,419,616.96	180+ Days	13	2,599,465.70	180+ Days	116	25,390,464.71	180+ Days	68	14,999,089.67	180+ Days	251	52,879,344.18
				17	3,158,649.12		123	26,798,736.06		68	14,999,089.67		391	81,376,091.81
30 Days	5.853051%	5.391314%	0-29 Days	0.124533%	0.025648%	0-29 Days	0.000000%	0.000000%	0-29 Days	0.000000%	0.000000%	0-29 Days	0.124533%	0.025648%
60 Days	3.113325%	3.142872%	30 Days	0.000000%	0.000000%	30 Days	0.000000%	0.000000%	30 Days	0.000000%	0.000000%	30 Days	5.853051%	5.391314%
90 Days	3.237858%	3.818901%	60 Days	0.124533%	0.135119%	60 Days	0.000000%	0.000000%	60 Days	0.000000%	0.000000%	60 Days	3.237858%	3.277991%
120 Days	2.117061%	2.387832%	90 Days	0.124533%	0.067557%	90 Days	0.000000%	0.000000%	90 Days	0.000000%	0.000000%	90 Days	3.362391%	3.886458%
150 Days	1.743462%	2.705985%	120 Days	0.124533%	0.139421%	120 Days	0.249066%	0.238029%	120 Days	0.000000%	0.000000%	120 Days	2.490660%	2.765282%
180+ Days	6.724782%	6.504340%	150 Days	0.000000%	0.000000%	150 Days	0.622665%	0.688116%	150 Days	0.000000%	0.000000%	150 Days	2.366127%	3.394101%
	22.789539%	23.951243%	180+ Days	1.618929%	1.709530%	180+ Days	14.445828%	16.697957%	180+ Days	8.468244%	9.864103%	180+ Days	31.257783%	34.775930%
				2.117061%	2.077275%		15.317559%	17.624102%		8.468244%	9.864103%		48.692403%	53.516724%

Delinquency Status By Group

Citigroup Mortgage Loan Trust Inc.
Asset Backed Pass-Through Certificates
Series 2007-AMC2

21-May-2009 1:43:40PM

Contact: Customer Service - CTSLink
Wells Fargo Bank, N.A.
Securities Administration Services
8480 Stagecoach Circle
Frederick, MD 21701-4747
www.ctslink.com
Telephone: 1-866-846-4526
Fax: 240-586-8675

Delinquency Status By Group

DELINQUENT			BANKRUPTCY			FORECLOSURE			REO			TOTAL		
Group III														
No of Loans	Actual Bal		No of Loans	Actual Balance		No of Loans	Actual Balance		No of Loans	Actual Balance		No of Loans	Actual Balance	
0-29 Days	170	41,794,553.22	0-29 Days	10	1,710,201.84	0-29 Days	0	0.00	0-29 Days	0	0.00	0-29 Days	10	1,710,201.84
30 Days	105	26,868,290.24	30 Days	1	91,825.20	30 Days	0	0.00	30 Days	0	0.00	30 Days	171	41,886,378.42
60 Days	89	22,082,372.55	60 Days	6	1,740,196.03	60 Days	0	0.00	60 Days	0	0.00	60 Days	111	28,608,486.27
90 Days	77	20,676,072.64	90 Days	3	948,757.44	90 Days	22	5,603,149.90	90 Days	0	0.00	90 Days	114	28,634,279.89
120 Days	58	18,384,491.50	120 Days	1	157,278.05	120 Days	61	16,519,838.08	120 Days	2	449,485.79	120 Days	141	37,802,674.56
150 Days	273	60,330,717.27	150 Days	8	1,928,813.15	150 Days	52	12,942,648.55	150 Days	0	0.00	150 Days	118	33,255,953.20
180+ Days	772	190,136,497.42	180+ Days	52	14,077,151.33	180+ Days	533	138,542,618.60	180+ Days	322	102,391,150.32	180+ Days	1,180	315,341,637.52
				81	20,654,223.04		668	173,608,255.13		324	102,840,636.11		1,845	487,239,611.70
0-29 Days	5.243677%	5.148502%	0-29 Days	0.308452%	0.210673%	0-29 Days	0.000000%	0.000000%	0-29 Days	0.000000%	0.000000%	0-29 Days	0.308452%	0.210673%
30 Days	3.238742%	3.309796%	30 Days	0.030845%	0.011312%	30 Days	0.000000%	0.000000%	30 Days	0.000000%	0.000000%	30 Days	5.274522%	5.159813%
60 Days	2.745219%	2.720238%	60 Days	0.185071%	0.214368%	60 Days	0.000000%	0.000000%	60 Days	0.000000%	0.000000%	60 Days	3.423812%	3.524164%
90 Days	2.375077%	2.547002%	90 Days	0.092535%	0.116874%	90 Days	0.678593%	0.690229%	90 Days	0.000000%	0.000000%	90 Days	3.516348%	3.527341%
120 Days	1.789019%	2.264711%	120 Days	0.030845%	0.019374%	120 Days	1.881555%	2.035012%	120 Days	0.061690%	0.055370%	120 Days	4.349167%	4.656758%
150 Days	8.420728%	7.431897%	150 Days	0.246761%	0.237603%	150 Days	1.603948%	1.594352%	150 Days	0.000000%	0.000000%	150 Days	3.639729%	4.096666%
180+ Days	23.812461%	23.422145%	180+ Days	1.603948%	1.734107%	180+ Days	16.440469%	17.066504%	180+ Days	9.932141%	12.613151%	180+ Days	36.397286%	38.845659%
				2.498458%	2.544310%		20.604565%	21.386097%		9.993831%	12.668521%		56.909315%	60.021073%

Citigroup Mortgage Loan Trust Inc.
Asset Backed Pass-Through Certificates
Series 2007-AMC2

Contact: Customer Service - CTSLink
 Wells Fargo Bank, N.A.
 Securities Administration Services
 8480 Stagecoach Circle
 Frederick, MD 21701-4747
 www.ctslink.com
 Telephone: 1-866-846-4526
 Fax: 240-586-8675

21-May-2009 1:43:40PM

180+ Delinquency Summary

Days Delinquent	Summary			Group I			Group II		
	Number Of Loans	Outstanding Actual Balance(\$)	Percentage Of Balance(%)	Number Of Loans	Outstanding Actual Balance(\$)	Percentage Of Balance(%)	Number Of Loans	Outstanding Actual Balance(\$)	Percentage Of Balance(%)
180 - 209	182	47,249,220.06	3.004	83	18,236,413.59	2.995	16	3,200,095.17	2.105
210 - 239	173	40,494,726.57	2.575	70	13,226,133.04	2.172	18	4,042,485.21	2.659
240 - 269	179	36,805,594.38	2.340	70	12,754,518.26	2.095	19	4,321,591.97	2.842
270 - 299	139	32,993,179.61	2.098	54	11,033,313.83	1.812	15	2,917,541.37	1.919
300 - 329	144	33,608,248.80	2.137	52	9,972,733.68	1.638	16	3,599,078.41	2.367
330 - 359	125	31,235,866.16	1.986	48	10,581,625.69	1.738	15	2,855,473.55	1.878
360 - 389	120	29,571,156.71	1.880	36	6,645,177.72	1.091	19	3,734,571.34	2.456
390 - 419	140	32,412,659.74	2.061	46	9,990,393.72	1.641	19	3,981,096.19	2.618
420 - 449	94	23,332,782.36	1.484	36	7,044,801.02	1.157	13	2,602,420.30	1.711
450 - 479	86	22,404,719.28	1.425	24	5,130,370.76	0.843	10	2,031,969.20	1.336
480 - 509	110	25,796,931.05	1.640	34	6,759,699.36	1.110	14	3,334,132.15	2.193
510 - 539	102	24,505,283.69	1.558	30	6,598,878.57	1.084	11	1,834,437.62	1.206
540 - 569	108	24,438,880.02	1.554	44	8,673,342.07	1.424	10	2,002,619.82	1.317
570 - 599	88	20,411,421.70	1.298	27	5,426,316.73	0.891	9	2,291,830.52	1.507
600 - 629	87	21,811,854.73	1.387	29	5,518,790.19	0.906	13	3,042,931.74	2.001
630 - 659	55	15,692,427.18	0.998	16	3,984,446.86	0.654	7	1,865,736.96	1.227
660 - 689	62	15,110,770.93	0.961	13	2,135,293.77	0.351	12	2,584,734.41	1.700
690 - 719	47	12,454,761.35	0.792	7	2,013,293.14	0.331	3	752,091.07	0.495
720 - 749	45	9,251,412.34	0.588	12	2,537,598.93	0.417	3	737,916.79	0.485
750 - 779	50	11,107,380.32	0.706	12	2,587,782.39	0.425	5	705,922.50	0.464
780 - 809	49	10,640,157.07	0.677	12	2,777,433.37	0.456	4	440,667.89	0.290
810 - 839	2	927,570.40	0.059	1	407,666.06	0.067	0	0.00	0.000
Total	2,187	522,257,004.45	33.208	756	154,036,022.75	25.298	251	52,879,344.18	34.776

Days Delinquent	Group III		
	Number Of Loans	Outstanding Actual Balance(\$)	Percentage Of Balance(%)
180 - 209	83	25,812,711.30	3.180
210 - 239	85	23,226,108.32	2.861
240 - 269	90	19,729,484.15	2.430
270 - 299	70	19,042,324.41	2.346
300 - 329	76	20,036,436.71	2.468
330 - 359	62	17,798,766.92	2.193
360 - 389	65	19,191,407.65	2.364
390 - 419	75	18,441,169.83	2.272
420 - 449	45	13,685,561.04	1.686

Citigroup Mortgage Loan Trust Inc.
Asset Backed Pass-Through Certificates
Series 2007-AMC2

Contact: Customer Service - CTSLink
 Wells Fargo Bank, N.A.
 Securities Administration Services
 8480 Stagecoach Circle
 Frederick, MD 21701-4747
 www.ctslink.com
 Telephone: 1-866-846-4526
 Fax: 240-586-8675

180+ Delinquency Summary

Group III			
	Number Of Loans	Outstanding Actual Balance(\$)	Percentage Of Balance(%)
450 - 479	52	15,242,379.32	1.878
480 - 509	62	15,703,099.54	1.934
510 - 539	61	16,071,967.50	1.980
540 - 569	54	13,762,918.13	1.695
570 - 599	52	12,693,274.45	1.564
600 - 629	45	13,250,132.80	1.632
630 - 659	32	9,842,243.36	1.212
660 - 689	37	10,390,742.75	1.280
690 - 719	37	9,689,377.14	1.194
720 - 749	30	5,975,896.62	0.736
750 - 779	33	7,813,675.43	0.963
780 - 809	33	7,422,055.81	0.914
810 - 839	1	519,904.34	0.064
Total	1,180	315,341,637.52	38.846

This report includes all loans greater than 180 days delinquent regardless of status (REO, Foreclosure, Bankruptcy)

Citigroup Mortgage Loan Trust Inc.
Asset Backed Pass-Through Certificates
Series 2007-AMC2

Contact: Customer Service - CTSLink
 Wells Fargo Bank, N.A.
 Securities Administration Services
 8480 Stagecoach Circle
 Frederick, MD 21701-4747
 www.ctslink.com
 Telephone: 1-866-846-4526
 Fax: 240-586-8675

21-May-2009 1:43:40PM

REO Detail - All Mortgage Loans in REO during Current Period

Summary

New REO Loans	
Loans in REO	37
Original Principal Balance	9,892,302.00
Current Actual Balance	9,922,327.71
Current REO Total	
Loans in REO	625
Original Principal Balance	167,923,096.00
Current Actual Balance	167,337,064.11

12 Month REO History

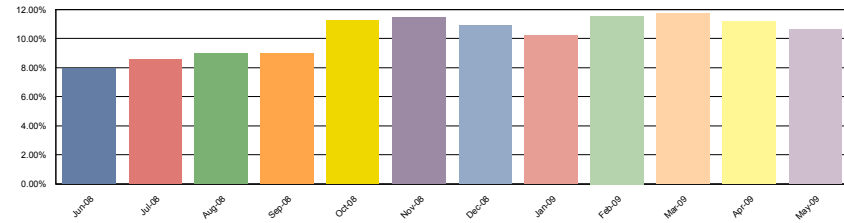

Group I

New REO Loans	
Loans in REO	14
Original Principal Balance	3,170,300.00
Current Actual Balance	3,157,688.95
Current REO Total	
Loans in REO	233
Original Principal Balance	49,794,192.00
Current Actual Balance	49,497,338.33

12 Month REO History

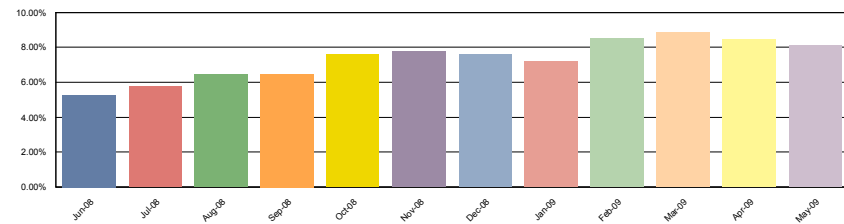

Group II

New REO Loans	
Loans in REO	1
Original Principal Balance	348,000.00
Current Actual Balance	344,774.21
Current REO Total	
Loans in REO	68
Original Principal Balance	15,066,905.00
Current Actual Balance	14,999,089.67

12 Month REO History

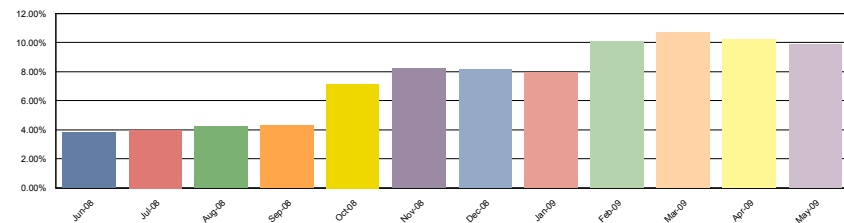

Citigroup Mortgage Loan Trust Inc.
Asset Backed Pass-Through Certificates
Series 2007-AMC2

Contact: Customer Service - CTSLink
 Wells Fargo Bank, N.A.
 Securities Administration Services
 8480 Stagecoach Circle
 Frederick, MD 21701-4747
 www.ctslink.com
 Telephone: 1-866-846-4526
 Fax: 240-586-8675

21-May-2009 1:43:40PM

REO Detail - All Mortgage Loans in REO during Current Period

Group III

New REO Loans	
Loans in REO	22
Original Principal Balance	6,374,002.00
Current Actual Balance	6,419,864.55
Current REO Total	
Loans in REO	324
Original Principal Balance	103,061,999.00
Current Actual Balance	102,840,636.11

12 Month REO History

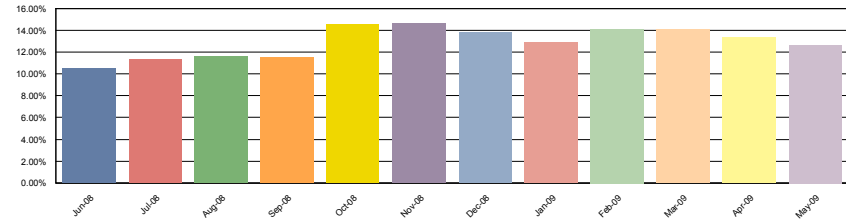

REO Loan Detail - All Mortgage Loans in REO during Current Period

Group	Loan Number	Month Loan Entered REO	First Payment Date	State	LTV at Origination	Original Principal Balance	Current Actual Balance	Paid To Date	Months Delinquent	Current Loan Rate	Approximate Delinquent Interest
Group I	0221078317	Apr-2008	01-Jul-2006	NJ	90.00	409,500.00	407,666.06	01-Dec-2006	27	7.550%	61,500.27
Group I	0221180970	Dec-2008	01-Sep-2006	IL	90.00	382,500.00	379,452.05	01-Oct-2007	17	9.550%	54,088.28
Group I	0221864795	Apr-2008	01-Dec-2006	CA	80.00	384,000.00	384,000.00	01-Mar-2007	24	8.600%	67,392.00
Group I	0221864848	Nov-2008	01-Dec-2006	MI	80.00	108,000.00	106,377.10	01-Apr-2008	11	8.850%	8,332.93
Group I	0221864975	Feb-2009	01-Dec-2006	AL	90.00	71,910.00	71,407.34	01-Dec-2007	15	9.750%	9,316.23
Group I	0221865097	Nov-2008	01-Dec-2006	TN	90.00	148,500.00	148,357.89	01-Jan-2007	26	9.650%	29,265.26
Group I	0221865167	Mar-2008	01-Dec-2006	FL	89.83	265,000.00	264,278.79	01-Jun-2007	21	6.990%	32,723.75
Group I	0221865364	Oct-2008	01-Dec-2006	CA	90.00	315,000.00	314,066.77	01-Jan-2008	14	9.200%	36,368.12
Group I	0221865396	Feb-2009	01-Dec-2006	IN	90.00	82,800.00	82,317.51	01-Sep-2007	18	8.850%	11,386.43
Group I	0221865420	Sep-2008	01-Dec-2006	MN	90.00	151,200.00	150,720.50	01-May-2007	22	9.250%	26,201.16
Group I	0221865573	Feb-2009	01-Dec-2006	TX	90.00	243,000.00	242,525.20	01-Jul-2008	8	10.400%	19,963.77
Group I	0221865620	Mar-2009	01-Dec-2006	IL	79.93	235,000.00	234,471.07	01-Oct-2007	17	9.275%	32,533.14
Group I	0221865664	Nov-2008	01-Dec-2006	FL	74.22	133,600.00	133,187.11	01-Nov-2007	16	9.000%	16,280.09
Group I	0221865678	Jan-2009	01-Dec-2006	MN	80.00	208,000.00	205,607.65	01-Nov-2007	16	6.349%	17,976.29
Group I	0221865711	Feb-2009	01-Dec-2006	CT	90.00	171,000.00	169,325.54	01-Dec-2007	15	9.000%	18,251.19
Group I	0221865764	Sep-2008	01-Dec-2006	WI	90.00	306,000.00	305,568.47	01-Apr-2007	23	8.100%	48,228.12
Group I	0221865823	Jan-2008	01-Dec-2006	NV	90.00	247,500.00	247,075.53	01-Apr-2007	23	9.000%	41,461.55
Group I	0221865936	Oct-2008	01-Dec-2006	CA	90.00	252,900.00	252,075.94	01-Oct-2007	17	9.000%	31,103.71
Group I	0221865938	Feb-2009	01-Dec-2006	NJ	84.92	276,000.00	274,159.62	01-Sep-2007	18	8.500%	36,451.15
Group I	0221866047	Oct-2008	01-Dec-2006	CA	80.00	240,000.00	239,035.25	01-Dec-2007	15	9.000%	27,184.26
Group I	0221866107	May-2009	01-Dec-2006	AZ	95.00	223,250.00	220,044.62	01-Jun-2008	9	9.000%	15,891.27
Group I	0221866198	Feb-2009	01-Nov-2006	MO	80.00	109,000.00	107,485.64	01-Jun-2008	9	8.150%	8,031.80
Group I	0221866218	Feb-2009	01-Dec-2006	IL	90.00	184,500.00	183,198.62	01-Jan-2008	14	10.375%	24,082.15

Citigroup Mortgage Loan Trust Inc.
Asset Backed Pass-Through Certificates
Series 2007-AMC2

Contact: Customer Service - CTSLink
Wells Fargo Bank, N.A.
Securities Administration Services
8480 Stagecoach Circle
Frederick, MD 21701-4747
www.ctslink.com
Telephone: 1-866-846-4526
Fax: 240-586-8675

21-May-2009 1:43:40PM

REO Loan Detail - All Mortgage Loans in REO during Current Period

Group	Loan Number	Month Loan Entered REO	First Payment Date	State	LTV at Origination	Original Principal Balance	Current Actual Balance	Paid To Date	Months Delinquent	Current Loan Rate	Approximate Delinquent Interest
Group I	0221866278	Apr-2009	01-Dec-2006	NY	95.00	123,500.00	122,914.60	01-Sep-2007	18	9.850%	19,058.95
Group I	0221866281	Oct-2008	01-Dec-2006	NV	80.00	232,000.00	231,330.83	01-Aug-2007	19	9.000%	30,544.05
Group I	0221866285	Feb-2009	01-Dec-2006	CA	81.77	386,750.00	386,750.00	01-Sep-2007	18	9.000%	49,489.41
Group I	0221866304	Feb-2009	01-Dec-2006	CA	89.57	378,000.00	378,000.00	01-Dec-2007	15	7.475%	37,352.78
Group I	0221866381	Apr-2009	01-Dec-2006	AZ	84.62	165,000.00	163,898.59	01-Aug-2008	7	9.000%	9,988.19
Group I	0221866455	Oct-2008	01-Dec-2006	MA	84.77	128,000.00	127,193.18	01-Oct-2007	17	9.000%	16,952.62
Group I	0221866476	Jul-2008	01-Dec-2006	WI	90.00	90,000.00	89,613.85	01-Sep-2007	18	10.325%	14,610.59
Group I	0221866483	Feb-2009	01-Dec-2006	CA	80.00	224,000.00	223,924.96	01-Nov-2007	16	6.700%	20,825.10
Group I	0221866571	Jun-2008	01-Dec-2006	AZ	90.00	170,100.00	169,314.75	01-Oct-2007	17	10.450%	26,562.11
Group I	0221866589	Nov-2008	01-Dec-2006	IL	90.00	148,500.00	148,317.53	01-Feb-2007	25	10.400%	31,675.03
Group I	0221866658	Feb-2009	01-Dec-2006	CA	90.00	315,000.00	315,000.00	01-Nov-2007	16	9.000%	34,807.50
Group I	0221866702	Nov-2008	01-Dec-2006	CA	90.00	283,500.00	282,742.08	01-Dec-2007	15	11.100%	42,412.63
Group I	0221866762	Mar-2009	01-Dec-2006	CA	72.23	196,250.00	193,526.49	01-Jun-2008	9	7.875%	13,033.45
Group I	0221866802	Oct-2008	01-Nov-2006	MI	80.00	196,000.00	194,723.74	01-Apr-2008	11	8.125%	16,331.78
Group I	0221866940	Feb-2009	01-Dec-2006	IL	80.00	100,000.00	99,662.58	01-May-2007	22	8.950%	16,720.94
Group I	0221867016	Dec-2008	01-Dec-2006	NV	80.00	368,000.00	366,118.88	01-Feb-2008	13	9.000%	34,828.56
Group I	0221867019	Nov-2008	01-Dec-2006	AZ	80.00	172,000.00	172,000.00	01-Mar-2008	12	6.350%	11,739.00
Group I	0221867081	Nov-2008	01-Dec-2006	MN	80.00	340,000.00	238,625.00	01-Apr-2008	11	6.190%	15,093.60
Group I	0221867190	Nov-2007	01-Dec-2006	CA	80.00	352,000.00	351,703.52	01-Jan-2007	26	10.250%	73,801.40
Group I	0221867203	Feb-2009	01-Dec-2006	FL	90.00	171,000.00	170,999.99	01-Dec-2007	15	9.000%	18,161.57
Group I	0221867282	May-2008	01-Dec-2006	FL	90.00	259,200.00	259,200.00	01-Mar-2007	24	9.750%	51,948.00
Group I	0221867420	Feb-2009	01-Dec-2006	AZ	80.00	160,292.00	158,372.31	01-Feb-2008	13	9.000%	14,775.35
Group I	0221867426	Feb-2009	01-Dec-2006	MD	80.00	118,400.00	117,547.25	01-Mar-2008	12	6.550%	8,270.70
Group I	0221867444	Aug-2008	01-Dec-2006	MI	80.00	92,000.00	91,083.32	01-Nov-2007	16	7.100%	8,948.29
Group I	0221867454	Mar-2009	01-Dec-2006	FL	85.00	238,000.00	237,838.06	01-Mar-2007	24	9.800%	47,813.19
Group I	0221867492	Jan-2009	01-Dec-2006	IL	95.00	190,000.00	189,147.56	01-Jul-2007	20	9.000%	29,352.71
Group I	0221867534	Apr-2009	01-Dec-2006	IA	70.00	50,400.00	50,145.42	01-Aug-2007	19	9.150%	7,545.28
Group I	0221867724	Feb-2009	01-Dec-2006	CA	80.00	240,000.00	240,000.00	01-Oct-2007	17	9.000%	28,010.00
Group I	0221867749	Feb-2009	01-Dec-2006	AZ	90.00	351,000.00	349,792.04	01-May-2008	10	9.600%	31,793.90
Group I	0221867753	Nov-2008	01-Dec-2006	CA	90.00	400,500.00	400,500.00	01-Oct-2007	17	8.550%	42,369.42
Group I	0221867758	Mar-2009	01-Dec-2006	CA	70.00	273,000.00	269,515.69	01-Apr-2008	11	9.000%	22,674.31
Group I	0221867763	Apr-2008	01-Dec-2006	AZ	85.00	331,500.00	331,500.00	01-Sep-2007	18	6.700%	34,255.00
Group I	0221867882	Mar-2009	01-Dec-2006	MN	100.00	249,000.00	262,671.17	01-Jun-2008	9	9.650%	21,767.33
Group I	0221867889	May-2009	01-Dec-2006	TX	80.00	89,600.00	87,049.61	01-Aug-2007	19	7.250%	9,924.25
Group I	0221867952	Oct-2008	01-Dec-2006	FL	70.83	255,000.00	254,153.41	01-Aug-2007	19	7.200%	29,681.41
Group I	0221868023	Feb-2009	01-Dec-2006	IL	80.00	156,400.00	155,091.98	01-Jan-2008	14	8.800%	17,078.76
Group I	0221868057	Nov-2008	01-Dec-2006	CA	70.00	234,500.00	242,630.76	01-Jan-2008	14	7.193%	21,861.08
Group I	0221868060	Aug-2008	01-Dec-2006	IL	75.00	109,500.00	109,309.92	01-Mar-2007	24	10.150%	22,719.07
Group I	0221868116	Nov-2008	01-Dec-2006	CT	90.00	297,000.00	296,407.87	01-Jun-2007	21	8.090%	42,996.20
Group I	0221868183	Feb-2009	01-Dec-2006	CA	90.00	296,100.00	296,075.00	01-Jan-2008	14	9.000%	33,246.80

Citigroup Mortgage Loan Trust Inc.
Asset Backed Pass-Through Certificates
Series 2007-AMC2

Contact: Customer Service - CTSLink
 Wells Fargo Bank, N.A.
 Securities Administration Services
 8480 Stagecoach Circle
 Frederick, MD 21701-4747
 www.ctslink.com
 Telephone: 1-866-846-4526
 Fax: 240-586-8675

21-May-2009 1:43:40PM

REO Loan Detail - All Mortgage Loans in REO during Current Period

Group	Loan Number	Month Loan Entered REO	First Payment Date	State	LTV at Origination	Original Principal Balance	Current Actual Balance	Paid To Date	Months Delinquent	Current Loan Rate	Approximate Delinquent Interest
Group I	0221868253	May-2009	01-Dec-2006	IL	80.00	165,600.00	164,992.15	01-Mar-2008	12	8.950%	16,238.76
Group I	0221868338	Dec-2008	01-Dec-2006	NV	85.00	204,000.00	203,545.69	01-Aug-2007	19	8.600%	28,783.24
Group I	0221868398	Feb-2009	01-Dec-2006	IL	94.96	126,300.00	125,629.98	01-Dec-2007	15	10.625%	17,954.82
Group I	0221868448	Feb-2009	01-Dec-2006	FL	80.00	240,000.00	240,000.00	01-Sep-2007	18	9.000%	32,040.00
Group I	0221868509	Nov-2007	01-Dec-2006	AZ	80.00	280,000.00	278,872.62	01-Apr-2007	23	9.000%	40,774.91
Group I	0221868523	Nov-2008	01-Dec-2006	CA	80.00	312,000.00	310,325.33	01-Feb-2008	13	9.000%	29,112.27
Group I	0221868529	Nov-2007	01-Dec-2006	CA	80.00	396,000.00	395,410.38	01-Jan-2007	26	9.000%	62,194.77
Group I	0221868574	May-2009	01-Dec-2006	MS	80.00	128,800.00	126,113.65	01-Sep-2008	6	6.600%	5,120.07
Group I	0221868611	Oct-2008	01-Dec-2006	AZ	85.00	171,700.00	171,692.27	01-Jan-2008	14	9.550%	20,717.58
Group I	0221868916	Feb-2009	01-Dec-2006	IL	95.00	114,475.00	113,095.05	01-May-2008	10	8.300%	8,805.35
Group I	0221868976	Nov-2008	01-Dec-2006	CA	80.00	300,000.00	299,286.71	01-Sep-2007	18	9.000%	41,423.67
Group I	0221869001	Mar-2008	01-Dec-2006	AZ	70.00	126,700.00	126,215.95	01-Jul-2007	20	9.775%	21,343.63
Group I	0221869099	Feb-2009	01-Dec-2006	CT	80.00	183,440.00	182,590.12	01-Feb-2008	13	9.000%	17,851.90
Group I	0221869109	Nov-2008	01-Dec-2006	NV	80.00	236,000.00	235,170.23	01-Nov-2007	16	9.000%	27,674.74
Group I	0221869518	Apr-2009	01-Dec-2006	IL	80.00	151,200.00	149,472.38	01-Feb-2008	13	7.600%	13,188.43
Group I	0221869585	Feb-2009	01-Nov-2006	NE	89.00	75,650.00	75,203.15	01-Nov-2007	16	10.125%	10,797.73
Group I	0221869644	Jan-2009	01-Oct-2006	MI	90.00	76,500.00	74,827.08	01-Jul-2008	8	9.990%	5,917.92
Group I	0221869822	Oct-2008	01-Dec-2006	TX	90.00	103,050.00	102,568.99	01-Sep-2007	18	9.975%	16,119.18
Group I	0221869853	Feb-2009	01-Nov-2006	CA	90.00	387,000.00	383,261.71	01-Oct-2007	17	8.125%	45,442.53
Group I	0221869863	Feb-2009	01-Dec-2006	FL	80.00	124,000.00	122,861.98	01-Jan-2008	14	9.000%	13,174.02
Group I	0221869876	Jan-2009	01-Dec-2006	CA	73.10	288,750.00	286,152.97	01-Feb-2008	13	9.000%	29,855.78
Group I	0221869933	Oct-2008	01-Dec-2006	AZ	85.00	178,500.00	177,865.03	01-Oct-2007	17	9.000%	22,334.00
Group I	0221869955	Feb-2009	01-Dec-2006	MD	80.00	144,800.00	143,889.22	01-Feb-2008	13	6.800%	11,295.39
Group I	0221869975	Nov-2008	01-Oct-2006	MN	90.00	270,000.00	270,000.00	01-Jul-2007	20	8.850%	41,703.78
Group I	0221870039	Oct-2008	01-Dec-2006	GA	80.00	117,600.00	117,600.00	01-Jan-2008	14	7.700%	11,289.60
Group I	0221870049	Oct-2008	01-Dec-2006	OR	89.82	247,000.00	244,680.98	01-Sep-2007	18	9.000%	31,864.68
Group I	0221870060	Apr-2009	01-Dec-2006	CA	80.00	377,600.00	377,582.49	01-Jun-2008	9	7.450%	20,908.65
Group I	0221870083	Oct-2008	01-Dec-2006	IL	80.00	269,600.00	267,531.81	01-Sep-2007	18	7.475%	30,893.26
Group I	0221870087	Nov-2008	01-Dec-2006	MN	80.00	186,400.00	186,214.02	01-Feb-2008	13	7.775%	16,934.58
Group I	0221870194	Jun-2008	01-Dec-2006	IL	80.00	133,520.00	132,495.70	01-Sep-2007	18	7.475%	15,281.66
Group I	0221870221	Apr-2009	01-Dec-2006	MO	85.00	68,000.00	68,063.20	01-Sep-2008	6	10.500%	4,532.01
Group I	0221870240	Mar-2009	01-Dec-2006	FL	63.49	200,000.00	200,000.00	01-Apr-2008	11	9.000%	16,768.21
Group I	0221870321	Feb-2008	01-Dec-2006	CA	85.00	497,250.00	496,225.40	01-Jun-2007	21	9.000%	73,380.05
Group I	0221870363	Oct-2008	01-Dec-2006	MA	90.00	180,000.00	179,049.98	01-Aug-2007	19	8.800%	25,870.38
Group I	0221870460	Aug-2008	01-Dec-2006	CA	90.00	346,500.00	345,601.16	01-Sep-2007	18	9.000%	46,647.69
Group I	0221870470	May-2008	01-Oct-2006	AL	90.00	112,500.00	112,143.11	01-Oct-2007	17	8.700%	14,762.89
Group I	0221870538	Apr-2008	01-Dec-2006	MN	80.00	143,760.00	143,760.00	01-Jan-2007	26	9.000%	21,084.80
Group I	0221870740	Feb-2009	01-Dec-2006	CA	85.00	241,400.00	240,726.33	01-Apr-2008	11	10.100%	25,008.06
Group I	0221870760	Jan-2009	01-Dec-2006	CA	90.00	414,000.00	413,057.87	01-Sep-2007	18	8.900%	57,691.63
Group I	0221870838	Sep-2008	01-Dec-2006	WI	79.97	63,900.00	63,665.10	01-Jun-2007	21	9.300%	10,674.71

Citigroup Mortgage Loan Trust Inc.
Asset Backed Pass-Through Certificates
Series 2007-AMC2

Contact: Customer Service - CTSLink
Wells Fargo Bank, N.A.
Securities Administration Services
8480 Stagecoach Circle
Frederick, MD 21701-4747
www.ctslink.com
Telephone: 1-866-846-4526
Fax: 240-586-8675

21-May-2009 1:43:40PM

REO Loan Detail - All Mortgage Loans in REO during Current Period

Group	Loan Number	Month Loan Entered REO	First Payment Date	State	LTV at Origination	Original Principal Balance	Current Actual Balance	Paid To Date	Months Delinquent	Current Loan Rate	Approximate Delinquent Interest
Group I	0221870839	Dec-2008	01-Dec-2006	NJ	80.00	136,000.00	135,206.65	01-Jul-2007	20	7.700%	17,699.60
Group I	0221870946	Feb-2009	01-Dec-2006	AZ	80.00	154,372.00	154,372.00	01-May-2008	10	9.000%	11,577.90
Group I	0221871019	Feb-2009	01-Dec-2006	AZ	80.00	210,000.00	208,863.29	01-Jul-2007	20	9.000%	29,738.84
Group I	0221871034	Feb-2009	01-Dec-2006	LA	90.00	101,700.00	101,303.24	01-Jul-2007	20	9.675%	16,944.60
Group I	0221871092	Feb-2009	01-Dec-2006	IL	90.00	396,000.00	392,834.03	01-Feb-2008	13	7.950%	36,525.16
Group I	0221871237	May-2009	01-Dec-2006	KS	90.00	241,200.00	238,516.71	01-Aug-2008	7	10.025%	17,002.58
Group I	0221871242	Mar-2009	01-Dec-2006	IN	90.00	129,600.00	128,266.24	01-Feb-2008	13	8.125%	12,161.42
Group I	0221871254	Nov-2008	01-Dec-2006	MI	69.71	122,000.00	127,307.40	01-May-2008	10	6.950%	8,192.05
Group I	0221871306	Mar-2009	01-Dec-2006	CA	90.00	355,500.00	351,502.08	01-May-2008	10	9.000%	29,176.45
Group I	0221871366	Feb-2009	01-Dec-2006	CA	80.00	516,000.00	515,992.89	01-Apr-2008	11	8.700%	39,817.42
Group I	0221871376	Sep-2008	01-Nov-2006	IL	80.00	174,400.00	174,054.42	01-Jul-2007	20	9.000%	27,054.89
Group I	0221871446	Jun-2008	01-Dec-2006	NC	80.00	112,000.00	111,602.19	01-May-2007	22	9.000%	18,333.02
Group I	0221871470	Oct-2008	01-Dec-2006	IL	88.30	234,000.00	233,797.79	01-Mar-2007	24	9.000%	42,931.77
Group I	0221871649	Mar-2009	01-Dec-2006	FL	75.00	89,250.00	88,524.55	01-Feb-2008	13	9.300%	9,696.77
Group I	0221871740	May-2009	01-Dec-2006	FL	83.24	154,000.00	152,876.15	01-Oct-2008	5	7.900%	6,592.23
Group I	0221871756	Dec-2007	01-Dec-2006	RI	75.00	185,250.00	185,022.35	01-Feb-2007	25	10.400%	39,446.68
Group I	0221871789	Apr-2009	01-Dec-2006	AZ	90.00	205,200.00	204,288.31	01-Feb-2008	13	9.000%	20,205.67
Group I	0221871899	May-2008	01-Dec-2006	LA	89.98	190,300.00	190,080.84	01-Jan-2007	26	9.000%	33,985.37
Group I	0221871966	Feb-2009	01-Dec-2006	CA	75.00	300,000.00	296,721.27	01-Jan-2008	14	9.000%	29,602.67
Group I	0221871975	Apr-2009	01-Dec-2006	AZ	85.00	139,400.00	138,744.01	01-Jun-2008	9	9.000%	10,637.86
Group I	0221871983	Oct-2008	01-Dec-2006	CA	85.00	338,300.00	338,300.00	01-Jan-2008	14	8.750%	31,574.66
Group I	0221872077	Oct-2008	01-Nov-2006	MN	61.11	82,500.00	82,149.67	01-Jul-2007	20	9.875%	14,042.82
Group I	0221872084	Aug-2008	01-Dec-2006	IL	90.00	171,000.00	170,726.32	01-Feb-2007	25	9.150%	31,747.02
Group I	0221872088	May-2008	01-Dec-2006	MN	80.00	176,400.00	176,400.00	01-Sep-2007	18	9.000%	22,520.40
Group I	0221872101	Jan-2009	01-Dec-2006	FL	90.00	202,500.00	202,106.30	01-Jul-2007	20	9.000%	30,488.00
Group I	0221872107	Feb-2008	01-Dec-2006	CA	90.00	209,790.00	209,071.11	01-May-2007	22	8.875%	34,770.16
Group I	0221872179	Feb-2009	01-Dec-2006	IL	89.98	530,000.00	527,046.76	01-Oct-2007	17	9.550%	75,225.71
Group I	0221872203	Apr-2009	01-Dec-2006	OH	95.00	100,700.00	99,804.05	01-Mar-2008	12	9.450%	10,401.42
Group I	0221872461	Aug-2008	01-Dec-2006	IL	90.00	292,500.00	290,908.45	01-Aug-2007	19	8.650%	41,217.08
Group I	0221872471	Jan-2009	01-Dec-2006	IL	90.00	256,500.00	255,176.89	01-Jul-2007	20	8.350%	36,550.26
Group I	0221872573	Apr-2009	01-Dec-2006	TX	65.00	152,750.00	150,856.39	01-Jun-2008	9	8.450%	10,953.91
Group I	0221872577	Oct-2008	01-Dec-2006	CA	85.00	382,500.00	379,194.97	01-Dec-2007	15	9.000%	42,801.98
Group I	0221872612	May-2009	01-Dec-2006	CA	62.39	340,000.00	337,223.07	01-Jul-2008	8	8.950%	21,458.69
Group I	0221872737	May-2008	01-Dec-2006	AZ	90.00	176,400.00	175,782.76	01-Sep-2007	18	9.000%	21,542.66
Group I	0221872747	Feb-2008	01-Nov-2006	AZ	80.00	263,200.00	261,451.76	01-Jul-2007	20	8.125%	36,984.17
Group I	0221872749	May-2009	01-Dec-2006	IL	90.00	328,500.00	328,499.49	01-Apr-2008	11	6.938%	22,911.20
Group I	0221872794	Apr-2009	01-Dec-2006	MI	59.70	120,000.00	120,747.78	01-Sep-2008	6	9.000%	6,814.48
Group I	0221872860	Jul-2008	01-Dec-2006	AZ	95.00	123,405.00	122,788.73	01-Sep-2007	18	9.600%	18,549.93
Group I	0221872900	May-2008	01-Dec-2006	IL	90.00	153,000.00	152,321.54	01-May-2007	22	7.600%	21,499.86
Group I	0221872936	Nov-2008	01-Dec-2006	KS	85.00	144,500.00	143,368.56	01-Jan-2008	14	9.125%	16,411.56

Citigroup Mortgage Loan Trust Inc.
Asset Backed Pass-Through Certificates
Series 2007-AMC2

21-May-2009 1:43:40PM

Contact: Customer Service - CTSLink
Wells Fargo Bank, N.A.
Securities Administration Services
8480 Stagecoach Circle
Frederick, MD 21701-4747
www.ctslink.com
Telephone: 1-866-846-4526
Fax: 240-586-8675

REO Loan Detail - All Mortgage Loans in REO during Current Period

Group	Loan Number	Month Loan Entered REO	First Payment Date	State	LTV at Origination	Original Principal Balance	Current Actual Balance	Paid To Date	Months Delinquent	Current Loan Rate	Approximate Delinquent Interest
Group I	0221872962	Dec-2008	01-Dec-2006	MD	75.00	75,000.00	74,816.18	01-Nov-2007	16	9.300%	9,856.94
Group I	0221872972	Jul-2008	01-Dec-2006	MD	83.53	350,000.00	348,493.10	01-Jul-2007	20	9.200%	55,240.88
Group I	0221873041	Feb-2009	01-Dec-2006	MD	80.00	320,000.00	319,532.48	01-Mar-2008	12	9.000%	29,663.22
Group I	0221873048	Nov-2008	01-Dec-2006	NE	80.00	108,000.00	107,242.84	01-Feb-2008	13	8.400%	8,949.78
Group I	0221873055	May-2008	01-Dec-2006	MI	90.00	81,900.00	81,529.61	01-Aug-2007	19	9.550%	12,840.89
Group I	0221873063	Oct-2008	01-Dec-2006	MO	89.95	166,400.00	165,793.62	01-Jul-2007	20	10.000%	28,723.55
Group I	0221873123	Mar-2009	01-Dec-2006	CA	74.99	258,700.00	255,223.67	01-May-2008	10	7.850%	18,675.60
Group I	0221873137	Mar-2009	01-Dec-2006	MD	74.39	227,250.00	226,389.86	01-Sep-2007	18	7.550%	26,508.63
Group I	0221873199	Mar-2008	01-Dec-2006	CA	90.00	387,000.00	386,598.84	01-Jun-2007	21	10.300%	72,485.95
Group I	0221873200	Feb-2009	01-Dec-2006	PA	90.00	104,400.00	103,831.74	01-Jul-2007	20	9.000%	14,748.60
Group I	0221939908	Feb-2009	01-Oct-2006	TX	100.00	110,900.00	109,786.34	01-Jul-2008	8	10.280%	8,926.67
Group I	0221940269	Oct-2008	01-Jan-2007	AZ	80.00	164,000.00	164,000.00	01-Sep-2007	18	10.125%	26,052.20
Group I	0221940357	Mar-2009	01-Dec-2006	FL	90.00	168,300.00	166,786.23	01-Feb-2008	13	9.000%	17,394.62
Group I	0221940414	Nov-2008	01-Dec-2006	AZ	80.00	124,800.00	123,827.71	01-Nov-2007	16	9.000%	14,892.04
Group I	0221940451	Apr-2009	01-Jan-2007	NJ	80.00	223,920.00	223,613.19	01-May-2007	22	8.200%	34,319.77
Group I	0221940527	Mar-2009	01-Jan-2007	AZ	80.00	184,000.00	181,128.39	01-May-2008	10	8.650%	12,577.90
Group I	0221940660	Apr-2009	01-Jan-2007	AZ	78.76	152,000.00	150,112.69	01-Jun-2008	9	10.125%	11,723.83
Group I	0221940694	Sep-2008	01-Dec-2006	WI	89.11	90,000.00	89,507.97	01-Jul-2007	20	8.450%	12,954.74
Group I	0221940840	Feb-2009	01-Dec-2006	LA	65.00	59,800.00	59,560.20	01-Oct-2007	17	11.800%	10,621.90
Group I	0221940935	May-2009	01-Jan-2007	CA	75.00	221,250.00	229,024.08	01-Jun-2008	9	8.900%	17,577.54
Group I	0221941125	Nov-2008	01-Jan-2007	WA	65.00	83,200.00	82,577.19	01-Oct-2007	17	9.600%	9,896.25
Group I	0221941194	Nov-2008	01-Jan-2007	MN	95.00	183,350.00	181,934.19	01-Mar-2008	12	10.125%	19,572.03
Group I	0221941204	Aug-2008	01-Dec-2006	IL	100.00	105,000.00	104,423.95	01-Jul-2007	20	9.400%	16,977.60
Group I	0221941235	Feb-2009	01-Dec-2006	CT	90.00	211,500.00	209,598.31	01-Dec-2007	15	9.000%	23,270.92
Group I	0221941237	Oct-2008	01-Aug-2006	FL	90.00	110,610.00	110,051.92	01-May-2007	22	9.550%	19,790.69
Group I	0221941511	Mar-2009	01-Jan-2007	FL	80.00	191,440.00	189,875.22	01-Dec-2007	15	8.875%	22,438.18
Group I	0221941612	Sep-2008	01-Jan-2007	WI	95.00	139,991.00	139,653.43	01-Jun-2007	21	10.550%	26,769.93
Group I	0221942039	May-2008	01-Jan-2007	CA	83.86	292,000.00	292,000.00	01-Jul-2007	20	8.375%	42,158.71
Group I	0221942049	Jan-2009	01-Oct-2006	WI	90.00	162,000.00	160,849.69	01-Feb-2008	13	10.600%	20,263.91
Group I	0221942157	Feb-2009	01-Jan-2007	AZ	80.00	256,000.00	252,448.58	01-Feb-2008	13	8.200%	19,934.55
Group I	0221942219	Apr-2008	01-Jan-2007	MT	80.00	128,000.00	127,911.91	01-Jan-2007	26	7.875%	20,222.10
Group I	0221942359	Oct-2008	01-Dec-2006	CA	95.00	327,750.00	327,563.25	01-Aug-2007	19	9.000%	45,654.24
Group I	0221942596	May-2009	01-Jan-2007	CA	67.42	300,000.00	298,758.18	01-Nov-2007	16	9.150%	32,176.95
Group I	0221942804	Aug-2008	01-Jan-2007	FL	85.00	148,750.00	148,273.97	01-May-2007	22	10.125%	24,103.51
Group I	0221943067	Feb-2009	01-Jan-2007	CA	75.00	247,500.00	244,298.71	01-Mar-2008	12	8.950%	20,291.51
Group I	0221943115	Feb-2009	01-Dec-2006	FL	95.00	152,000.00	151,394.52	01-Feb-2008	13	9.000%	15,955.82
Group I	0221943165	Dec-2007	01-Dec-2006	CA	90.00	364,500.00	364,500.00	01-Jan-2007	26	6.650%	48,569.56
Group I	0221943170	Apr-2009	01-Dec-2006	IL	80.00	276,000.00	274,743.47	01-Jan-2008	14	7.715%	26,361.60
Group I	0221943374	Apr-2008	01-Dec-2006	AZ	95.00	270,750.00	269,246.55	01-Aug-2007	19	9.000%	38,275.20
Group I	0221943396	Nov-2008	01-Dec-2006	WY	80.00	110,400.00	108,294.12	01-Feb-2008	13	8.750%	11,109.04

Citigroup Mortgage Loan Trust Inc.
Asset Backed Pass-Through Certificates
Series 2007-AMC2

Contact: Customer Service - CTSLink
Wells Fargo Bank, N.A.
Securities Administration Services
8480 Stagecoach Circle
Frederick, MD 21701-4747
www.ctslink.com
Telephone: 1-866-846-4526
Fax: 240-586-8675

21-May-2009 1:43:40PM

REO Loan Detail - All Mortgage Loans in REO during Current Period

Group	Loan Number	Month Loan Entered REO	First Payment Date	State	LTV at Origination	Original Principal Balance	Current Actual Balance	Paid To Date	Months Delinquent	Current Loan Rate	Approximate Delinquent Interest
Group I	0221943509	Dec-2008	01-Dec-2006	CO	95.00	173,917.00	173,156.01	01-Feb-2008	13	9.000%	17,647.59
Group I	0221943738	Dec-2007	01-Jan-2007	FL	95.00	408,500.00	408,500.00	01-Feb-2007	25	10.125%	75,717.21
Group I	0221944144	Oct-2008	01-Jan-2007	MI	95.00	88,350.00	87,840.36	01-Mar-2008	12	10.950%	10,679.20
Group I	0221944244	May-2008	01-Jan-2007	MD	90.00	201,600.00	200,578.66	01-Sep-2007	18	9.000%	28,249.43
Group I	0221944458	Feb-2009	01-Dec-2006	CA	90.00	396,000.00	394,666.12	01-Nov-2007	16	8.200%	45,482.70
Group I	0221944956	Aug-2008	01-Jan-2007	FL	65.00	169,000.00	168,462.91	01-Jun-2007	21	10.400%	31,807.53
Group I	0221945005	Sep-2008	01-Jan-2007	CA	75.00	371,250.00	370,078.76	01-Jun-2007	21	10.125%	63,173.95
Group I	0221945059	Mar-2009	01-Dec-2006	FL	90.00	270,000.00	268,609.21	01-Sep-2007	18	9.450%	39,851.75
Group I	0221945484	May-2009	01-Dec-2006	FL	85.00	225,250.00	224,463.97	01-Jun-2007	21	9.550%	38,755.32
Group I	0221945752	Apr-2008	01-Dec-2006	CT	90.00	153,000.00	152,433.92	01-May-2007	22	9.000%	24,578.75
Group I	0221945833	Mar-2008	01-Dec-2006	CA	95.00	304,000.00	303,453.82	01-Jun-2007	21	9.000%	46,955.61
Group I	0221946062	Feb-2009	01-Jan-2007	AZ	89.50	179,000.00	176,596.98	01-Mar-2008	12	10.125%	17,559.99
Group I	0221946127	Nov-2007	01-Jan-2007	CA	80.00	256,000.00	255,915.33	01-Jan-2007	26	7.500%	38,615.84
Group I	0221946132	Oct-2008	01-Oct-2006	CA	95.00	337,250.00	336,550.08	01-Apr-2007	23	8.125%	54,102.18
Group I	0221946239	Apr-2009	01-Dec-2006	MD	95.00	142,500.00	122,710.00	01-Jul-2008	8	6.000%	5,605.10
Group I	0221946345	Oct-2007	01-Jan-2007	MA	80.00	166,400.00	166,253.72	01-Mar-2007	24	7.950%	26,731.11
Group I	0221946391	Apr-2009	01-Dec-2006	CT	80.00	136,000.00	134,616.00	01-Jan-2008	14	9.000%	14,391.47
Group I	0221946463	Jan-2009	01-Jan-2007	PA	100.00	170,000.00	169,967.04	01-Feb-2007	25	11.600%	40,834.83
Group I	0221946520	Feb-2009	01-Jan-2007	CA	80.00	332,000.00	332,000.00	01-Feb-2008	13	10.125%	34,479.60
Group I	0221946661	Feb-2009	01-Jan-2007	TX	80.00	143,200.00	141,370.96	01-May-2008	10	8.350%	11,052.47
Group I	0221947007	Feb-2009	01-Jan-2007	AL	73.53	50,000.00	49,493.08	01-Jul-2008	8	9.550%	3,722.77
Group I	0221947142	Nov-2008	01-Jan-2007	FL	60.00	330,000.00	330,000.00	01-Nov-2007	16	9.000%	34,925.00
Group I	0221947219	May-2008	01-Jan-2007	AZ	80.00	212,000.00	210,885.19	01-Oct-2007	17	10.125%	30,073.02
Group I	0221947308	Dec-2008	01-Dec-2006	MN	90.00	163,800.00	161,819.59	01-Mar-2008	12	9.000%	14,511.82
Group I	0221947384	Jan-2009	01-Jan-2007	IL	80.00	200,800.00	200,800.00	01-Dec-2007	15	7.575%	20,125.96
Group I	0221947562	Sep-2008	01-Jan-2007	IL	80.00	120,000.00	119,488.60	01-Aug-2007	19	9.250%	18,190.26
Group I	0221947702	May-2008	01-Oct-2006	CA	95.00	332,500.00	331,859.67	01-Aug-2007	19	9.800%	53,910.86
Group I	0221947726	Mar-2009	01-Jan-2007	FL	90.00	120,600.00	120,413.63	01-Oct-2007	17	10.450%	18,950.50
Group I	0221947921	Feb-2009	01-Dec-2006	WI	95.00	142,500.00	141,824.49	01-Sep-2007	18	9.850%	21,991.09
Group I	0221947962	Feb-2009	01-Jan-2007	FL	75.00	108,750.00	107,894.05	01-Feb-2008	13	10.125%	12,006.68
Group I	0221948081	May-2009	01-Jan-2007	OR	95.00	259,350.00	259,350.00	01-May-2008	10	6.125%	14,588.52
Group I	0221948178	Apr-2009	01-Jan-2007	AZ	63.49	200,000.00	197,789.05	01-Aug-2008	7	9.500%	13,321.63
Group I	0221948287	Dec-2008	01-Dec-2006	FL	95.00	323,000.00	323,000.00	01-Aug-2007	19	9.000%	40,980.72
Group I	0221948376	Feb-2008	01-Dec-2006	NV	95.00	270,750.00	270,572.56	01-Feb-2007	25	9.000%	49,446.66
Group I	0221948664	Apr-2009	01-Jan-2007	AZ	80.00	192,800.00	190,953.21	01-Jun-2008	9	10.125%	16,160.36
Group I	0221948804	Feb-2009	01-Dec-2006	MO	90.00	65,250.00	64,455.85	01-May-2008	10	9.800%	5,975.38
Group I	0221949526	Apr-2009	01-Jan-2007	CA	80.00	316,000.00	314,551.85	01-May-2008	10	10.125%	27,806.47
Group I	0221949632	Mar-2009	01-Jan-2007	WI	80.00	60,000.00	59,701.88	01-Aug-2007	19	8.500%	7,792.38
Group I	0221949636	Oct-2008	01-Jan-2007	WA	95.00	285,000.00	284,978.23	01-Oct-2007	17	8.950%	38,127.69
Group I	0221949750	Feb-2009	01-Jan-2007	CT	80.00	158,400.00	158,283.61	01-Jan-2007	26	7.550%	23,931.95

Citigroup Mortgage Loan Trust Inc.
Asset Backed Pass-Through Certificates
Series 2007-AMC2

Contact: Customer Service - CTSLink
 Wells Fargo Bank, N.A.
 Securities Administration Services
 8480 Stagecoach Circle
 Frederick, MD 21701-4747
 www.ctslink.com
 Telephone: 1-866-846-4526
 Fax: 240-586-8675

21-May-2009 1:43:40PM

REO Loan Detail - All Mortgage Loans in REO during Current Period

Group	Loan Number	Month Loan Entered REO	First Payment Date	State	LTV at Origination	Original Principal Balance	Current Actual Balance	Paid To Date	Months Delinquent	Current Loan Rate	Approximate Delinquent Interest
Group I	0221949774	Mar-2009	01-Dec-2006	MD	90.00	189,000.00	187,392.42	01-Mar-2008	12	8.200%	16,801.07
Group I	0221949900	Feb-2009	01-Dec-2006	CA	95.00	232,750.00	231,787.48	01-Feb-2008	13	9.000%	23,382.63
Group I	0221949975	Feb-2009	01-Jan-2007	AZ	75.00	191,250.00	189,305.52	01-May-2008	10	10.125%	16,759.59
Group I	0221950186	Apr-2009	01-Jan-2007	CA	80.00	392,000.00	391,285.49	01-Jul-2007	20	8.400%	56,520.16
Group I	0221950364	Oct-2008	01-Jan-2007	CA	80.00	309,600.00	309,550.00	01-Jan-2008	14	8.250%	26,312.00
Group I	0221950739	Nov-2008	01-Jan-2007	FL	88.33	265,000.00	265,000.00	01-Jul-2007	20	8.050%	36,680.38
Group I	0221950790	Jan-2009	01-Jan-2007	IL	62.22	280,000.00	279,050.37	01-Oct-2007	17	8.425%	34,925.01
Group I	0221950893	Mar-2009	01-Jan-2007	IL	85.00	114,750.00	113,618.48	01-Feb-2008	13	7.975%	10,589.53
Group I	0221951020	May-2009	01-Oct-2006	AZ	95.00	237,500.00	235,744.81	01-Jul-2008	8	8.125%	16,051.36
Group I	0221951051	May-2009	01-Jan-2007	NY	80.00	256,000.00	255,032.46	01-Oct-2007	17	7.150%	26,755.47
Group II	0221864805	Feb-2008	01-Dec-2006	CA	74.24	245,000.00	244,670.43	01-May-2007	22	9.000%	41,111.51
Group II	0221864857	Oct-2008	01-Dec-2006	IL	80.00	176,000.00	174,956.73	01-Oct-2007	17	9.250%	24,109.40
Group II	0221864947	Apr-2008	01-Dec-2006	CA	80.00	340,000.00	340,000.00	01-May-2007	22	9.000%	49,384.92
Group II	0221865258	Mar-2009	01-Dec-2006	AZ	70.00	126,000.00	123,809.24	01-Jun-2008	9	9.000%	8,704.96
Group II	0221865668	Oct-2007	01-Dec-2006	MD	73.11	155,000.00	154,730.50	01-Feb-2007	25	8.750%	27,424.14
Group II	0221865777	Oct-2008	01-Nov-2006	AZ	75.00	171,000.00	170,547.39	01-Sep-2007	18	9.300%	24,959.79
Group II	0221865990	Mar-2009	01-Dec-2006	FL	85.00	195,415.00	194,286.34	01-Jul-2007	20	7.750%	25,612.22
Group II	0221866001	Feb-2009	01-Dec-2006	CA	90.00	342,000.00	341,006.28	01-Dec-2007	15	9.000%	40,982.27
Group II	0221866095	Nov-2007	01-Dec-2006	FL	90.00	172,800.00	172,483.70	01-Feb-2007	25	9.000%	30,057.15
Group II	0221866530	Mar-2009	01-Dec-2006	NV	90.00	274,500.00	271,503.98	01-May-2008	10	9.000%	22,722.10
Group II	0221866616	Feb-2009	01-Dec-2006	PA	90.00	372,600.00	372,600.00	01-Jun-2007	21	9.850%	66,773.02
Group II	0221866888	Mar-2008	01-Dec-2006	CA	79.29	448,000.00	447,570.80	01-Mar-2007	24	9.000%	79,557.76
Group II	0221867089	Feb-2009	01-Dec-2006	IL	80.00	284,800.00	284,720.49	01-Aug-2007	19	6.700%	30,892.26
Group II	0221867968	Feb-2009	01-Dec-2006	MO	90.00	193,500.00	191,124.86	01-Jun-2008	9	9.000%	14,442.19
Group II	0221868165	Nov-2008	01-Dec-2006	GA	95.00	99,750.00	98,872.75	01-Apr-2008	11	9.400%	9,517.63
Group II	0221868285	Feb-2009	01-Dec-2006	CO	86.15	127,500.00	126,215.77	01-Apr-2008	11	9.000%	11,503.28
Group II	0221868746	Oct-2008	01-Dec-2006	AZ	88.69	196,000.00	195,401.14	01-Dec-2007	15	9.000%	23,190.36
Group II	0221869358	Feb-2009	01-Nov-2006	AR	95.00	204,250.00	202,960.80	01-Feb-2008	13	10.850%	26,176.19
Group II	0221869378	Oct-2007	01-Oct-2006	MO	90.00	202,950.00	201,941.68	01-May-2007	22	8.500%	32,058.43
Group II	0221869665	Mar-2009	01-Oct-2006	MO	95.00	112,100.00	110,907.51	01-Jun-2008	9	9.750%	9,377.09
Group II	0221869782	Nov-2008	01-Dec-2006	CA	88.94	378,000.00	378,000.00	01-Jan-2008	14	8.350%	33,264.00
Group II	0221869983	Nov-2008	01-Dec-2006	CA	74.12	315,000.00	312,038.90	01-Nov-2007	16	9.000%	34,535.43
Group II	0221870114	Dec-2007	01-Dec-2006	FL	90.00	144,000.00	143,515.29	01-Apr-2007	23	9.000%	23,049.93
Group II	0221870134	Feb-2009	01-Dec-2006	AZ	90.00	180,000.00	179,999.80	01-Jan-2008	14	6.000%	13,200.00
Group II	0221870293	Feb-2009	01-Dec-2006	CA	80.00	262,400.00	262,400.00	01-Mar-2008	12	7.525%	21,505.96
Group II	0221870305	Feb-2009	01-Dec-2006	AZ	85.00	204,000.00	202,944.29	01-Jan-2008	14	7.550%	19,023.62
Group II	0221870317	Oct-2008	01-Dec-2006	IL	79.43	139,000.00	138,087.29	01-Oct-2007	17	8.750%	17,931.46
Group II	0221870412	Feb-2009	01-Dec-2006	WY	90.00	119,700.00	118,717.12	01-Feb-2008	13	9.250%	12,929.52
Group II	0221870450	May-2008	01-Dec-2006	AZ	75.00	157,500.00	156,476.18	01-Jul-2007	20	9.000%	20,330.12
Group II	0221870474	Feb-2008	01-Dec-2006	AZ	78.13	142,500.00	141,591.60	01-Jul-2007	20	7.250%	17,364.07

Citigroup Mortgage Loan Trust Inc.
Asset Backed Pass-Through Certificates
Series 2007-AMC2

Contact: Customer Service - CTSLink
 Wells Fargo Bank, N.A.
 Securities Administration Services
 8480 Stagecoach Circle
 Frederick, MD 21701-4747
 www.ctslink.com
 Telephone: 1-866-846-4526
 Fax: 240-586-8675

21-May-2009 1:43:40PM

REO Loan Detail - All Mortgage Loans in REO during Current Period

Group	Loan Number	Month Loan Entered REO	First Payment Date	State	LTV at Origination	Original Principal Balance	Current Actual Balance	Paid To Date	Months Delinquent	Current Loan Rate	Approximate Delinquent Interest
Group II	0221870527	Sep-2008	01-Dec-2006	MN	80.00	132,000.00	132,000.00	01-Feb-2008	13	10.020%	13,728.00
Group II	0221870759	Aug-2008	01-Dec-2006	FL	80.00	200,000.00	199,057.51	01-Jun-2007	21	8.700%	31,061.18
Group II	0221870845	Feb-2009	01-Dec-2006	FL	75.00	150,000.00	149,339.59	01-Dec-2007	15	7.550%	14,871.52
Group II	0221870927	Mar-2008	01-Dec-2006	CA	68.97	300,000.00	299,325.90	01-Jul-2007	20	9.000%	43,113.60
Group II	0221871021	Apr-2009	01-Dec-2006	IL	89.90	347,000.00	345,111.84	01-Aug-2007	19	8.650%	48,896.82
Group II	0221871066	Feb-2009	01-Dec-2006	GA	80.79	66,000.00	65,654.68	01-Sep-2007	18	9.375%	9,658.62
Group II	0221871072	Feb-2009	01-Dec-2006	FL	89.93	268,000.00	268,000.00	01-Aug-2007	19	9.000%	38,524.98
Group II	0221871164	Mar-2009	01-Dec-2006	NV	71.37	182,000.00	180,819.52	01-May-2008	10	9.000%	14,257.69
Group II	0221871422	May-2009	01-Dec-2006	IL	80.00	348,000.00	344,774.21	01-Feb-2008	13	8.650%	34,956.31
Group II	0221871517	Jul-2008	01-Dec-2006	AZ	80.00	288,000.00	287,325.21	01-Sep-2007	18	9.000%	39,936.72
Group II	0221871850	Oct-2008	01-Dec-2006	CT	70.00	199,500.00	198,239.48	01-Sep-2007	18	9.000%	26,635.10
Group II	0221871870	Oct-2008	01-Dec-2006	IL	95.00	213,750.00	211,859.29	01-Oct-2007	17	7.250%	22,465.09
Group II	0221872002	Oct-2008	01-Dec-2006	CA	70.00	392,000.00	391,125.34	01-Jun-2007	21	9.000%	56,301.55
Group II	0221872211	Oct-2008	01-Dec-2006	CA	90.00	288,000.00	287,026.99	01-Feb-2008	13	9.000%	30,443.71
Group II	0221872226	Feb-2009	01-Dec-2006	WA	80.00	220,000.00	218,432.30	01-Jun-2008	9	9.000%	15,396.99
Group II	0221872595	Apr-2009	01-Dec-2006	KY	95.00	80,750.00	80,578.74	01-Mar-2007	24	9.200%	15,079.70
Group II	0221872990	Oct-2008	01-Dec-2006	CA	82.26	382,500.00	380,755.83	01-Oct-2007	17	8.800%	41,617.06
Group II	0221873035	Feb-2009	01-Dec-2006	OH	85.00	125,800.00	124,982.45	01-Oct-2007	17	8.800%	16,329.03
Group II	0221873246	Oct-2008	01-Dec-2006	CA	68.56	190,600.00	189,188.96	01-Jan-2008	14	9.400%	22,351.80
Group II	0221939457	Apr-2008	01-Jan-2007	MI	90.00	216,000.00	215,717.79	01-Aug-2007	19	9.990%	35,761.21
Group II	0221940093	Jun-2008	01-Jan-2007	MD	80.00	138,400.00	138,203.16	01-Feb-2007	25	9.750%	22,620.93
Group II	0221940119	Oct-2008	01-Jan-2007	MI	80.00	180,000.00	178,296.18	01-Nov-2007	16	8.900%	18,450.24
Group II	0221940984	Jan-2008	01-Jan-2007	AZ	80.00	145,600.00	145,187.83	01-May-2007	22	10.125%	26,807.60
Group II	0221942879	Feb-2009	01-Jan-2007	CA	84.07	248,000.00	244,601.05	01-Apr-2008	11	7.000%	17,127.70
Group II	0221942922	Oct-2008	01-Jan-2007	CA	73.68	280,000.00	278,753.89	01-Jul-2007	20	10.125%	44,063.13
Group II	0221943769	Oct-2008	01-Dec-2006	MN	100.00	190,000.00	189,763.25	01-Aug-2007	19	10.550%	33,323.46
Group II	0221944245	Nov-2007	01-Jan-2007	GA	80.00	107,840.00	107,540.99	01-May-2007	22	9.000%	18,155.54
Group II	0221944407	Oct-2008	01-Dec-2006	CA	95.00	342,000.00	341,062.72	01-Dec-2007	15	9.200%	41,958.04
Group II	0221944635	Feb-2009	01-Dec-2006	CA	76.71	280,000.00	280,000.00	01-Apr-2008	11	9.000%	23,006.60
Group II	0221944726	Oct-2008	01-Jan-2007	CA	80.00	416,000.00	416,000.00	01-Jan-2008	14	8.825%	38,551.10
Group II	0221945502	Apr-2009	01-Jan-2007	CT	72.67	187,500.00	185,750.39	01-May-2008	10	10.125%	16,900.68
Group II	0221945621	May-2008	01-Nov-2006	NV	90.00	247,500.00	245,933.94	01-Jul-2007	20	8.125%	34,634.70
Group II	0221945653	Oct-2008	01-Jan-2007	NY	88.00	165,000.00	163,798.89	01-Jun-2007	21	8.850%	26,025.75
Group II	0221946762	Oct-2008	01-Jan-2007	CA	80.00	133,600.00	133,024.45	01-Oct-2007	17	8.650%	14,001.73
Group II	0221947651	Jan-2009	01-Jan-2007	NH	80.00	260,000.00	255,780.76	01-Jan-2008	14	6.950%	21,838.30
Group II	0221948123	Jan-2009	01-Jan-2007	AZ	90.00	226,800.00	225,459.03	01-May-2008	10	7.500%	15,749.34
Group II	0221950538	Nov-2008	01-Jan-2007	MS	85.00	233,750.00	232,925.78	01-Jul-2007	20	9.500%	38,210.71
Group II	0221950724	Mar-2008	01-Jan-2007	NV	95.00	213,750.00	213,610.87	01-Jun-2007	21	11.300%	44,159.17
Group III	0221078036	Feb-2009	01-Jul-2006	TX	80.00	103,200.00	101,210.39	01-Mar-2008	12	8.400%	9,280.30
Group III	0221078217	Feb-2009	01-Jul-2006	TX	95.00	251,750.00	233,902.69	01-Jun-2008	9	8.700%	17,269.42

Citigroup Mortgage Loan Trust Inc.
Asset Backed Pass-Through Certificates
Series 2007-AMC2

Contact: Customer Service - CTSLink
 Wells Fargo Bank, N.A.
 Securities Administration Services
 8480 Stagecoach Circle
 Frederick, MD 21701-4747
 www.ctslink.com
 Telephone: 1-866-846-4526
 Fax: 240-586-8675

21-May-2009 1:43:40PM

REO Loan Detail - All Mortgage Loans in REO during Current Period

Group	Loan Number	Month Loan Entered REO	First Payment Date	State	LTV at Origination	Original Principal Balance	Current Actual Balance	Paid To Date	Months Delinquent	Current Loan Rate	Approximate Delinquent Interest
Group III	0221180727	Feb-2009	01-Aug-2006	CA	80.00	281,600.00	278,492.95	01-Dec-2007	15	8.450%	31,183.96
Group III	0221180748	Feb-2009	01-Aug-2006	NV	80.00	313,600.00	311,458.02	01-Mar-2008	12	7.600%	25,735.96
Group III	0221180897	Apr-2009	01-Aug-2006	FL	95.00	323,000.00	320,265.85	01-Oct-2007	17	9.100%	43,361.86
Group III	0221772890	Jan-2008	01-Nov-2006	MD	75.00	136,500.00	136,210.65	01-Feb-2007	25	9.200%	25,475.56
Group III	0221776308	Apr-2008	01-Nov-2006	CA	80.00	480,000.00	475,970.62	01-Jul-2007	20	8.450%	56,060.19
Group III	0221777358	Aug-2008	01-Nov-2006	IL	72.56	198,100.00	196,891.77	01-Aug-2007	19	8.625%	27,808.47
Group III	0221777421	Feb-2009	01-Nov-2006	CA	80.00	352,000.00	351,718.45	01-Mar-2008	12	8.125%	32,277.66
Group III	0221864766	May-2009	01-Dec-2006	WI	90.00	98,910.00	98,220.01	01-Oct-2007	17	9.000%	12,575.95
Group III	0221864813	Apr-2009	01-Dec-2006	NY	80.00	272,000.00	271,988.00	01-May-2007	22	6.650%	33,454.56
Group III	0221864821	Oct-2008	01-Dec-2006	CA	80.00	185,600.00	185,195.54	01-Aug-2007	19	9.000%	26,725.51
Group III	0221864847	Nov-2008	01-Dec-2006	IL	100.00	250,000.00	248,770.60	01-Oct-2007	17	10.150%	37,908.57
Group III	0221865000	Oct-2008	01-Dec-2006	NV	80.00	172,000.00	171,436.88	01-Aug-2007	19	7.250%	20,171.81
Group III	0221865019	Aug-2008	01-Dec-2006	IL	80.00	220,000.00	219,265.10	01-Apr-2007	23	8.225%	34,991.44
Group III	0221865136	Dec-2007	01-Dec-2006	CA	80.00	232,000.00	232,000.00	01-Feb-2007	25	9.000%	36,102.98
Group III	0221865161	May-2009	01-Dec-2006	TX	80.00	108,000.00	118,151.11	01-Nov-2008	4	5.950%	3,217.45
Group III	0221865221	May-2008	01-Dec-2006	CA	84.21	480,000.00	478,383.29	01-Jul-2007	20	9.000%	66,009.63
Group III	0221865256	Oct-2008	01-Dec-2006	CA	80.00	580,000.00	575,615.39	01-Nov-2007	16	9.000%	70,097.18
Group III	0221865283	Oct-2008	01-Dec-2006	FL	80.00	456,000.00	455,836.55	01-Jan-2007	26	9.600%	89,678.85
Group III	0221865286	Feb-2009	01-Dec-2006	CA	80.00	329,600.00	329,600.00	01-Jan-2008	14	8.600%	30,103.50
Group III	0221865293	Jan-2009	01-Dec-2006	FL	100.00	230,000.00	229,350.08	01-Jun-2007	21	10.550%	44,043.88
Group III	0221865305	Feb-2009	01-Dec-2006	RI	80.00	207,200.00	205,252.18	01-Nov-2007	16	9.000%	22,716.60
Group III	0221865311	Apr-2009	01-Dec-2006	NJ	75.67	249,999.00	247,494.46	01-Dec-2007	15	7.500%	24,474.54
Group III	0221865360	Aug-2008	01-Dec-2006	NJ	90.00	333,000.00	332,276.95	01-Feb-2007	25	7.825%	52,347.00
Group III	0221865365	Feb-2009	01-Dec-2006	MD	100.00	190,000.00	189,764.47	01-Nov-2007	16	11.550%	31,432.03
Group III	0221865386	Dec-2008	01-Dec-2006	FL	80.00	360,000.00	359,512.41	01-Mar-2007	24	9.000%	56,663.80
Group III	0221865471	Nov-2008	01-Dec-2006	CA	80.00	332,000.00	332,000.00	01-Feb-2008	13	9.000%	31,230.21
Group III	0221865491	Feb-2009	01-Dec-2006	CA	80.00	300,000.00	297,397.65	01-Oct-2007	17	9.000%	34,435.46
Group III	0221865526	Feb-2009	01-Dec-2006	CA	90.00	256,500.00	253,754.28	01-Mar-2008	12	10.000%	28,079.44
Group III	0221865735	Feb-2009	01-Nov-2006	IL	80.00	158,400.00	158,183.77	01-Apr-2007	23	8.850%	27,435.68
Group III	0221865801	Nov-2008	01-Dec-2006	CA	80.00	368,000.00	366,809.76	01-Jan-2008	14	9.000%	41,187.70
Group III	0221865820	Sep-2008	01-Dec-2006	FL	80.00	236,000.00	236,000.00	01-Feb-2007	25	9.000%	38,743.42
Group III	0221865945	Apr-2009	01-Dec-2006	WI	80.00	151,920.00	150,810.42	01-Oct-2007	17	9.000%	19,055.84
Group III	0221866034	Feb-2009	01-Dec-2006	FL	80.00	216,000.00	216,000.00	01-Nov-2007	16	9.000%	25,488.00
Group III	0221866064	Aug-2008	01-Nov-2006	IL	80.00	160,000.00	159,813.46	01-Jan-2007	26	6.950%	22,770.22
Group III	0221866072	Apr-2009	01-Dec-2006	FL	80.00	222,320.00	221,412.44	01-Oct-2007	17	9.000%	25,387.76
Group III	0221866073	Oct-2008	01-Dec-2006	CA	80.00	313,600.00	312,447.77	01-Sep-2007	18	9.000%	37,668.90
Group III	0221866086	Feb-2009	01-Dec-2006	CA	80.00	552,000.00	548,803.89	01-Apr-2008	11	7.575%	41,969.93
Group III	0221866120	Feb-2009	01-Dec-2006	CA	90.00	324,000.00	323,993.00	01-Jul-2007	20	7.900%	35,314.30
Group III	0221866186	Feb-2009	01-Dec-2006	CA	80.00	252,000.00	252,000.00	01-Nov-2007	16	9.000%	29,296.05
Group III	0221866263	Sep-2007	01-Nov-2006	AZ	90.00	274,500.00	274,191.36	01-Feb-2007	25	8.125%	46,369.90

Citigroup Mortgage Loan Trust Inc.
Asset Backed Pass-Through Certificates
Series 2007-AMC2

Contact: Customer Service - CTSLink
Wells Fargo Bank, N.A.
Securities Administration Services
8480 Stagecoach Circle
Frederick, MD 21701-4747
www.ctslink.com
Telephone: 1-866-846-4526
Fax: 240-586-8675

21-May-2009 1:43:40PM

REO Loan Detail - All Mortgage Loans in REO during Current Period

Group	Loan Number	Month Loan Entered REO	First Payment Date	State	LTV at Origination	Original Principal Balance	Current Actual Balance	Paid To Date	Months Delinquent	Current Loan Rate	Approximate Delinquent Interest
Group III	0221866315	Mar-2009	01-Dec-2006	NY	80.00	190,800.00	190,800.00	01-May-2007	22	9.000%	27,856.80
Group III	0221866335	Jul-2008	01-Dec-2006	CA	80.00	260,000.00	260,000.00	01-Oct-2007	17	7.700%	29,640.00
Group III	0221866382	Sep-2008	01-Nov-2006	FL	80.00	181,520.00	181,520.00	01-Apr-2007	23	8.050%	26,736.45
Group III	0221866403	Feb-2009	01-Dec-2006	CA	80.00	255,200.00	255,137.82	01-Feb-2008	13	9.000%	23,281.24
Group III	0221866408	Nov-2008	01-Dec-2006	CA	80.00	464,000.00	464,000.00	01-Nov-2007	16	8.600%	47,096.04
Group III	0221866536	Feb-2009	01-Dec-2006	CA	80.00	532,000.00	571,034.60	01-May-2008	10	6.000%	31,244.50
Group III	0221866574	Oct-2008	01-Dec-2006	CA	75.38	735,000.00	729,395.41	01-Aug-2007	19	8.950%	88,779.10
Group III	0221866582	Feb-2009	01-Dec-2006	MD	75.00	117,000.00	116,774.69	01-Oct-2007	17	9.800%	17,167.15
Group III	0221866611	Apr-2009	01-Dec-2006	MO	95.00	109,250.00	108,130.44	01-Sep-2008	6	10.975%	7,539.04
Group III	0221866662	Apr-2009	01-Dec-2006	FL	80.00	360,000.00	356,183.76	01-Feb-2008	13	9.000%	34,931.66
Group III	0221866714	Nov-2008	01-Dec-2006	CA	80.00	472,000.00	472,000.00	01-Aug-2007	19	8.650%	55,518.96
Group III	0221866716	Feb-2009	01-Dec-2006	FL	80.00	228,000.00	225,970.47	01-Nov-2007	16	9.000%	26,165.37
Group III	0221866719	May-2009	01-Dec-2006	TX	80.00	276,000.00	331,334.68	01-Nov-2008	4	4.950%	7,365.14
Group III	0221866724	Feb-2009	01-Dec-2006	CA	80.00	551,200.00	551,200.00	01-Oct-2007	17	8.600%	58,748.69
Group III	0221866764	Nov-2008	01-Dec-2006	CA	80.00	528,000.00	528,000.00	01-Dec-2007	15	8.450%	49,786.00
Group III	0221866914	May-2009	01-Dec-2006	TX	80.00	136,000.00	142,169.34	01-Sep-2008	6	4.318%	3,599.28
Group III	0221866930	Feb-2009	01-Dec-2006	WI	75.00	78,000.00	77,334.74	01-Mar-2008	12	9.400%	7,999.01
Group III	0221866948	Apr-2009	01-Dec-2006	AZ	80.00	139,992.00	139,989.98	01-Jul-2008	8	9.000%	9,332.62
Group III	0221866987	Dec-2008	01-Dec-2006	FL	80.00	116,800.00	116,800.00	01-Nov-2007	16	9.000%	14,015.94
Group III	0221867035	Oct-2008	01-Dec-2006	CA	87.35	445,500.00	445,500.00	01-May-2007	22	9.000%	62,703.96
Group III	0221867074	May-2008	01-Dec-2006	CA	80.00	415,620.00	415,620.00	01-Apr-2007	23	9.000%	58,792.74
Group III	0221867104	Feb-2009	01-Dec-2006	WA	76.52	440,000.00	438,476.51	01-Mar-2008	12	9.150%	44,180.91
Group III	0221867105	Feb-2009	01-Dec-2006	CA	80.00	305,600.00	301,702.78	01-Mar-2008	12	7.375%	24,062.00
Group III	0221867151	Jan-2009	01-Dec-2006	AZ	80.00	440,000.00	439,872.76	01-May-2008	10	8.800%	32,110.68
Group III	0221867196	Feb-2009	01-Dec-2006	IL	80.00	236,000.00	233,451.23	01-Mar-2008	12	8.225%	20,979.33
Group III	0221867227	Apr-2009	01-Dec-2006	AZ	80.00	241,600.00	241,600.00	01-May-2008	10	8.150%	16,066.38
Group III	0221867250	Nov-2008	01-Dec-2006	CA	80.00	336,000.00	334,561.82	01-Dec-2007	15	9.000%	36,052.16
Group III	0221867254	Jan-2008	01-Dec-2006	CT	80.00	168,000.00	167,907.53	01-Jan-2007	26	9.000%	28,422.91
Group III	0221867347	Sep-2008	01-Dec-2006	CA	80.00	572,000.00	566,355.44	01-Nov-2007	16	9.000%	61,252.87
Group III	0221867356	May-2009	01-Dec-2006	CA	80.00	405,600.00	405,600.00	01-Aug-2008	7	9.000%	23,930.40
Group III	0221867369	Sep-2008	01-Dec-2006	FL	80.00	116,000.00	116,000.00	01-Aug-2007	19	9.000%	17,001.27
Group III	0221867372	Oct-2008	01-Dec-2006	CA	80.00	736,000.00	736,000.00	01-Oct-2007	17	9.000%	88,687.98
Group III	0221867384	May-2009	01-Dec-2006	WI	80.00	308,800.00	308,757.20	01-Feb-2008	13	8.950%	27,981.09
Group III	0221867387	Jan-2009	01-Dec-2006	CA	80.00	463,200.00	463,200.00	01-Apr-2008	11	8.250%	33,485.50
Group III	0221867428	Apr-2009	01-Dec-2006	FL	80.00	152,000.00	151,484.87	01-Jun-2007	21	9.700%	26,556.06
Group III	0221867436	Feb-2008	01-Dec-2006	AZ	84.42	187,000.00	186,449.76	01-Jul-2007	20	7.200%	22,807.37
Group III	0221867457	Feb-2009	01-Dec-2006	CA	80.00	198,800.00	198,800.00	01-Mar-2008	12	9.000%	17,063.74
Group III	0221867468	Dec-2008	01-Dec-2006	FL	100.00	265,000.00	263,464.25	01-Nov-2007	16	9.800%	36,593.22
Group III	0221867567	Feb-2009	01-Dec-2006	TX	90.00	171,000.00	169,875.20	01-Sep-2007	18	9.000%	22,424.06
Group III	0221867609	Oct-2008	01-Dec-2006	CA	80.00	220,000.00	218,907.19	01-Jan-2008	14	9.000%	22,102.84

Citigroup Mortgage Loan Trust Inc.
Asset Backed Pass-Through Certificates
Series 2007-AMC2

Contact: Customer Service - CTSLink
Wells Fargo Bank, N.A.
Securities Administration Services
8480 Stagecoach Circle
Frederick, MD 21701-4747
www.ctslink.com
Telephone: 1-866-846-4526
Fax: 240-586-8675

21-May-2009 1:43:40PM

REO Loan Detail - All Mortgage Loans in REO during Current Period

Group	Loan Number	Month Loan Entered REO	First Payment Date	State	LTV at Origination	Original Principal Balance	Current Actual Balance	Paid To Date	Months Delinquent	Current Loan Rate	Approximate Delinquent Interest
Group III	0221867717	Feb-2009	01-Dec-2006	CA	80.00	503,200.00	496,222.14	01-Apr-2008	11	9.000%	40,482.47
Group III	0221867734	Apr-2009	01-Dec-2006	MA	72.07	400,000.00	393,886.44	01-Jan-2008	14	9.000%	40,968.90
Group III	0221867770	May-2009	01-Oct-2006	FL	75.00	202,500.00	200,463.24	01-Apr-2008	11	9.500%	19,475.44
Group III	0221867789	Apr-2008	01-Dec-2006	CA	80.00	224,800.00	224,800.00	01-Jul-2007	20	9.000%	32,003.90
Group III	0221867808	May-2009	01-Dec-2006	CA	80.00	160,000.00	159,159.88	01-May-2008	10	9.000%	12,830.10
Group III	0221867854	Feb-2009	01-Dec-2006	CA	80.00	371,200.00	371,200.00	01-Apr-2008	11	9.000%	30,987.40
Group III	0221867872	Nov-2008	01-Dec-2006	NV	80.00	272,000.00	270,919.30	01-Aug-2007	19	7.200%	31,638.06
Group III	0221867885	Mar-2008	01-Dec-2006	CA	80.00	265,600.00	265,487.20	01-May-2007	22	9.000%	36,769.92
Group III	0221867920	Nov-2008	01-Dec-2006	AZ	80.00	182,400.00	182,318.92	01-Jan-2008	14	8.650%	16,773.30
Group III	0221867929	Apr-2008	01-Dec-2006	CA	80.00	380,000.00	378,513.67	01-Sep-2007	18	9.000%	44,608.15
Group III	0221867959	Feb-2009	01-Dec-2006	MI	90.00	231,300.00	228,180.05	01-Jul-2008	8	9.000%	15,610.63
Group III	0221868011	Oct-2008	01-Dec-2006	FL	80.00	323,200.00	322,792.33	01-Mar-2007	24	9.000%	52,268.80
Group III	0221868015	Oct-2008	01-Dec-2006	AZ	80.00	320,758.00	320,758.00	01-Oct-2007	17	9.000%	38,130.09
Group III	0221868052	Oct-2008	01-Dec-2006	CA	100.00	299,000.00	297,662.87	01-Oct-2007	17	10.600%	47,407.34
Group III	0221868058	May-2008	01-Dec-2006	CA	80.00	520,000.00	520,000.00	01-Aug-2007	19	9.000%	64,999.98
Group III	0221868065	Apr-2008	01-Dec-2006	CA	80.00	245,600.00	245,597.67	01-Jul-2007	20	9.000%	31,723.02
Group III	0221868097	Aug-2008	01-Dec-2006	MI	78.29	110,000.00	109,372.31	01-Nov-2007	16	9.875%	15,312.04
Group III	0221868120	Feb-2009	01-Dec-2006	AL	80.00	104,000.00	103,377.57	01-Dec-2007	15	10.050%	13,928.86
Group III	0221868156	May-2009	01-Dec-2006	CA	80.00	627,200.00	627,199.07	01-Mar-2008	12	9.000%	57,597.80
Group III	0221868193	May-2008	01-Dec-2006	CA	80.00	239,999.00	239,999.00	01-Aug-2007	19	8.850%	29,069.79
Group III	0221868229	Feb-2009	01-Dec-2006	CA	80.00	240,000.00	239,999.40	01-Feb-2008	13	9.000%	22,126.00
Group III	0221868262	Oct-2008	01-Oct-2006	CA	84.93	293,000.00	291,336.89	01-Sep-2007	18	9.900%	45,414.16
Group III	0221868406	Oct-2008	01-Oct-2006	AZ	80.00	214,350.00	214,350.00	01-Nov-2007	16	8.125%	25,275.48
Group III	0221868413	Mar-2008	01-Nov-2006	CA	80.00	416,000.00	416,000.00	01-Feb-2007	25	8.125%	66,690.07
Group III	0221868488	Dec-2007	01-Nov-2006	CA	80.00	504,000.00	503,415.04	01-Feb-2007	25	8.125%	84,259.39
Group III	0221868550	Oct-2008	01-Dec-2006	RI	94.34	250,000.00	248,910.35	01-Sep-2007	18	10.250%	40,262.33
Group III	0221868586	May-2009	01-Dec-2006	UT	90.00	160,200.00	159,139.84	01-Aug-2008	7	9.000%	9,695.17
Group III	0221868688	Oct-2008	01-Dec-2006	AZ	85.00	123,250.00	122,710.41	01-Feb-2008	13	8.100%	11,642.91
Group III	0221868729	Nov-2008	01-Oct-2006	CA	80.00	552,000.00	549,553.02	01-Nov-2007	16	8.125%	63,931.42
Group III	0221868761	Oct-2008	01-Dec-2006	CA	80.00	231,600.00	231,600.00	01-Sep-2007	18	9.000%	29,027.20
Group III	0221868763	Feb-2009	01-Dec-2006	CA	80.00	512,000.00	512,000.00	01-Mar-2008	12	8.450%	40,661.36
Group III	0221868837	Nov-2008	01-Dec-2006	CA	73.53	499,999.00	497,463.96	01-Jul-2007	20	8.400%	71,528.13
Group III	0221868845	Jun-2008	01-Nov-2006	FL	80.00	160,000.00	159,338.37	01-Apr-2007	23	7.950%	24,552.59
Group III	0221868869	Sep-2008	01-Dec-2006	IL	80.00	180,000.00	179,141.32	01-Jul-2007	20	8.700%	26,747.17
Group III	0221868923	Feb-2009	01-Dec-2006	IL	75.00	164,925.00	163,990.41	01-Aug-2007	19	8.450%	22,658.72
Group III	0221869002	Mar-2009	01-Dec-2006	NV	80.00	218,400.00	218,400.00	01-Jun-2008	9	9.000%	15,561.00
Group III	0221869029	Mar-2009	01-Dec-2006	TX	80.00	174,400.00	174,295.79	01-Aug-2008	7	9.000%	10,305.27
Group III	0221869047	Oct-2008	01-Dec-2006	CA	80.00	432,000.00	431,755.62	01-Apr-2007	23	8.850%	75,107.50
Group III	0221869112	Feb-2009	01-Nov-2006	CA	59.46	220,000.00	218,766.43	01-Oct-2007	17	10.000%	32,753.34
Group III	0221869182	Feb-2008	01-Dec-2006	FL	80.00	424,000.00	423,329.86	01-Jan-2007	26	9.000%	64,444.85

Citigroup Mortgage Loan Trust Inc.
Asset Backed Pass-Through Certificates
Series 2007-AMC2

Contact: Customer Service - CTSLink
Wells Fargo Bank, N.A.
Securities Administration Services
8480 Stagecoach Circle
Frederick, MD 21701-4747
www.ctslink.com
Telephone: 1-866-846-4526
Fax: 240-586-8675

21-May-2009 1:43:40PM

REO Loan Detail - All Mortgage Loans in REO during Current Period

Group	Loan Number	Month Loan Entered REO	First Payment Date	State	LTV at Origination	Original Principal Balance	Current Actual Balance	Paid To Date	Months Delinquent	Current Loan Rate	Approximate Delinquent Interest
Group III	0221869202	Jan-2008	01-Dec-2006	AZ	80.00	155,200.00	154,968.13	01-Apr-2007	23	9.000%	24,646.71
Group III	0221869268	Sep-2008	01-Dec-2006	IL	80.00	214,400.00	213,356.20	01-Jul-2007	20	8.600%	31,553.07
Group III	0221869324	Mar-2009	01-Dec-2006	AZ	80.00	231,120.00	231,120.00	01-May-2008	10	8.300%	15,716.16
Group III	0221869349	May-2009	01-Dec-2006	FL	80.00	216,800.00	215,346.50	01-Apr-2008	11	7.050%	15,244.61
Group III	0221869429	Jul-2008	01-Dec-2006	MD	80.00	288,000.00	287,475.00	01-Jun-2007	21	9.000%	44,252.57
Group III	0221869462	Apr-2009	01-Dec-2006	WI	85.00	119,000.00	118,249.87	01-Oct-2007	17	8.950%	15,731.31
Group III	0221869496	Oct-2008	01-Dec-2006	MO	80.00	114,000.00	112,958.77	01-Mar-2008	12	9.062%	11,237.05
Group III	0221869538	Aug-2008	01-Dec-2006	FL	80.00	168,000.00	167,333.72	01-Sep-2007	18	8.950%	19,599.80
Group III	0221869549	Feb-2009	01-Dec-2006	MD	90.00	310,179.00	307,472.48	01-Feb-2008	13	8.950%	32,330.61
Group III	0221869584	Oct-2008	01-Dec-2006	CA	90.00	301,500.00	300,160.11	01-Feb-2008	13	9.000%	29,721.64
Group III	0221869695	Apr-2009	01-Dec-2006	IL	80.00	119,920.00	119,441.07	01-Jun-2007	21	8.900%	19,147.85
Group III	0221869716	Feb-2009	01-Dec-2006	MA	80.00	456,000.00	453,735.49	01-Mar-2008	12	7.900%	39,086.42
Group III	0221869720	Feb-2009	01-Dec-2006	IL	90.00	166,500.00	165,185.44	01-Dec-2007	15	8.700%	19,086.56
Group III	0221869737	Mar-2009	01-Oct-2006	AZ	90.00	225,000.00	222,411.02	01-May-2008	10	9.100%	19,093.69
Group III	0221869849	Dec-2008	01-Dec-2006	MD	80.00	342,400.00	338,732.52	01-Nov-2007	16	6.950%	32,513.88
Group III	0221869871	Mar-2009	01-Dec-2006	IL	80.00	276,000.00	272,565.79	01-Feb-2008	13	7.325%	23,160.51
Group III	0221869882	Jun-2008	01-Dec-2006	CA	95.00	579,500.00	579,500.00	01-Jul-2007	20	9.600%	96,679.88
Group III	0221869904	Oct-2008	01-Dec-2006	FL	80.00	181,600.00	181,540.26	01-Jan-2008	14	9.000%	18,902.86
Group III	0221870061	Nov-2008	01-Dec-2006	CA	80.00	448,000.00	448,000.00	01-Nov-2007	16	8.700%	46,143.90
Group III	0221870116	Dec-2008	01-Dec-2006	FL	80.00	260,000.00	260,000.00	01-Jul-2007	20	8.050%	29,055.04
Group III	0221870144	Feb-2009	01-Dec-2006	CA	84.97	667,000.00	664,460.89	01-Oct-2007	17	9.000%	78,001.62
Group III	0221870158	Feb-2008	01-Dec-2006	CA	89.64	493,000.00	493,000.00	01-May-2007	22	9.000%	71,238.36
Group III	0221870286	Nov-2008	01-Dec-2006	CA	80.00	356,000.00	356,000.00	01-Nov-2007	16	9.000%	40,852.54
Group III	0221870303	Apr-2009	01-Nov-2006	AZ	80.00	142,320.00	140,002.48	01-Jul-2008	8	8.125%	9,379.12
Group III	0221870322	Feb-2008	01-Dec-2006	CA	80.00	424,000.00	424,000.00	01-May-2007	22	9.000%	60,792.63
Group III	0221870403	Mar-2009	01-Oct-2006	AZ	80.00	185,600.00	156,089.66	01-Jul-2008	8	7.990%	9,707.32
Group III	0221870428	May-2008	01-Dec-2006	CA	80.00	503,200.00	503,200.00	01-Jul-2007	20	5.600%	47,049.20
Group III	0221870461	Feb-2009	01-Dec-2006	TX	80.00	88,000.00	87,002.48	01-Jun-2008	9	8.900%	6,676.95
Group III	0221870465	Feb-2009	01-Nov-2006	CA	80.00	360,000.00	360,000.00	01-Aug-2007	19	7.950%	44,535.00
Group III	0221870504	Nov-2008	01-Dec-2006	CA	80.00	420,000.00	417,941.42	01-Feb-2008	13	9.000%	40,231.51
Group III	0221870545	Jan-2008	01-Dec-2006	AZ	95.00	258,400.00	258,121.86	01-May-2007	22	9.650%	47,129.81
Group III	0221870636	Nov-2007	01-Dec-2006	CA	80.00	198,400.00	198,010.00	01-Feb-2007	25	8.150%	32,513.83
Group III	0221870638	May-2008	01-Dec-2006	NJ	80.00	520,000.00	519,904.34	01-Dec-2006	27	9.500%	101,067.89
Group III	0221870723	May-2009	01-Dec-2006	CA	80.00	356,000.00	352,845.97	01-Jul-2008	8	8.650%	21,568.93
Group III	0221870743	May-2009	01-Nov-2006	MO	80.00	200,000.00	197,905.63	01-Dec-2007	15	8.300%	21,742.81
Group III	0221870782	Mar-2009	01-Dec-2006	MD	95.00	517,750.00	517,750.00	01-Nov-2007	16	7.250%	52,422.12
Group III	0221870822	Mar-2009	01-Dec-2006	TX	90.00	162,000.00	160,492.05	01-Aug-2008	7	10.400%	11,892.63
Group III	0221870823	Feb-2008	01-Dec-2006	AZ	82.50	165,000.00	164,531.39	01-Jul-2007	20	9.000%	21,930.52
Group III	0221870871	May-2008	01-Dec-2006	CA	85.00	289,000.00	288,109.52	01-Sep-2007	18	9.000%	36,832.02
Group III	0221870919	Feb-2009	01-Dec-2006	CT	90.00	357,750.00	354,659.29	01-Dec-2007	15	9.000%	42,161.23

Citigroup Mortgage Loan Trust Inc.
Asset Backed Pass-Through Certificates
Series 2007-AMC2

Contact: Customer Service - CTSLink
Wells Fargo Bank, N.A.
Securities Administration Services
8480 Stagecoach Circle
Frederick, MD 21701-4747
www.ctslink.com
Telephone: 1-866-846-4526
Fax: 240-586-8675

21-May-2009 1:43:40PM

REO Loan Detail - All Mortgage Loans in REO during Current Period

Group	Loan Number	Month Loan Entered REO	First Payment Date	State	LTV at Origination	Original Principal Balance	Current Actual Balance	Paid To Date	Months Delinquent	Current Loan Rate	Approximate Delinquent Interest
Group III	0221870951	Feb-2009	01-Dec-2006	CA	90.00	414,000.00	413,995.98	01-Feb-2008	13	9.000%	37,932.39
Group III	0221870977	Oct-2008	01-Dec-2006	CA	80.00	414,800.00	413,378.61	01-Jul-2007	20	9.000%	51,210.23
Group III	0221871001	Apr-2009	01-Dec-2006	NC	65.00	53,300.00	52,796.01	01-Jul-2008	8	10.300%	4,309.72
Group III	0221871076	May-2008	01-Dec-2006	FL	80.00	328,000.00	327,703.92	01-Jan-2007	26	8.400%	44,848.54
Group III	0221871114	Dec-2008	01-Dec-2006	FL	80.00	360,400.00	359,836.00	01-Jan-2007	26	9.000%	55,082.34
Group III	0221871129	Oct-2008	01-Dec-2006	NY	80.00	400,000.00	399,752.97	01-Feb-2007	25	9.150%	74,694.82
Group III	0221871225	Feb-2008	01-Dec-2006	FL	90.00	252,000.00	251,805.90	01-Mar-2007	24	9.387%	48,361.99
Group III	0221871246	Nov-2007	01-Dec-2006	CA	80.00	280,000.00	279,881.69	01-Jan-2007	26	9.050%	51,676.35
Group III	0221871286	Mar-2009	01-Dec-2006	FL	80.00	246,400.00	246,400.00	01-Aug-2007	19	9.000%	32,647.98
Group III	0221871324	Dec-2007	01-Dec-2006	CA	80.00	186,000.00	186,000.00	01-Feb-2007	25	9.000%	28,365.00
Group III	0221871338	Feb-2009	01-Nov-2006	CA	80.00	480,000.00	480,000.00	01-Mar-2008	12	8.125%	42,370.00
Group III	0221871363	Feb-2009	01-Dec-2006	CA	80.00	456,000.00	452,454.10	01-Apr-2008	11	6.500%	29,323.61
Group III	0221871467	Mar-2009	01-Dec-2006	CA	80.00	528,000.00	528,000.00	01-Apr-2008	11	8.200%	37,884.00
Group III	0221871503	Oct-2008	01-Dec-2006	CA	80.00	312,000.00	312,000.00	01-Jul-2007	20	9.000%	40,300.00
Group III	0221871553	Nov-2008	01-Dec-2006	MS	80.00	105,600.00	104,183.76	01-Jun-2008	9	9.000%	7,683.07
Group III	0221871644	Nov-2008	01-Dec-2006	CA	80.00	264,000.00	263,907.60	01-Nov-2007	16	9.000%	28,370.10
Group III	0221871654	Feb-2009	01-Dec-2006	FL	80.00	324,000.00	324,000.00	01-Jul-2007	20	9.000%	42,175.35
Group III	0221871683	Feb-2008	01-Dec-2006	FL	90.00	438,291.00	437,189.84	01-Mar-2007	24	9.000%	75,313.98
Group III	0221871699	Feb-2009	01-Dec-2006	CA	80.00	404,000.00	404,000.00	01-May-2008	10	8.250%	27,268.37
Group III	0221871731	Feb-2009	01-Dec-2006	FL	80.00	164,000.00	163,346.63	01-May-2007	22	8.650%	26,430.46
Group III	0221871771	May-2008	01-Dec-2006	CA	83.33	650,000.00	650,000.00	01-Aug-2007	19	9.000%	84,500.07
Group III	0221871839	Oct-2008	01-Dec-2006	CA	80.00	512,000.00	511,986.93	01-Dec-2007	15	9.000%	53,323.41
Group III	0221871863	Oct-2008	01-Jan-2007	CA	90.00	495,000.00	495,000.00	01-Apr-2007	23	9.700%	78,375.00
Group III	0221871894	Feb-2009	01-Dec-2006	CA	80.00	484,000.00	483,999.67	01-Nov-2007	16	7.100%	47,915.82
Group III	0221871901	Apr-2009	01-Dec-2006	CA	90.00	495,000.00	487,940.82	01-May-2008	10	9.000%	37,517.43
Group III	0221871925	Mar-2008	01-Dec-2006	CA	80.00	420,000.00	420,000.00	01-Jul-2007	20	9.000%	54,250.00
Group III	0221871935	May-2009	01-Nov-2006	CA	80.00	480,000.00	477,942.46	01-Mar-2008	12	8.650%	46,499.74
Group III	0221871948	Oct-2008	01-Dec-2006	CA	90.00	409,500.00	409,049.38	01-Apr-2007	23	9.000%	71,905.35
Group III	0221871958	Apr-2009	01-Dec-2006	FL	80.00	204,000.00	203,582.94	01-May-2007	22	7.450%	28,179.14
Group III	0221872000	Oct-2008	01-Dec-2006	LA	90.00	126,000.00	125,710.52	01-Apr-2007	23	9.900%	24,469.63
Group III	0221872019	Oct-2008	01-Nov-2006	WA	80.00	516,000.00	514,615.72	01-Sep-2007	18	8.675%	69,940.87
Group III	0221872033	Mar-2008	01-Dec-2006	CA	80.00	344,000.00	343,792.68	01-Jun-2007	21	8.500%	42,974.02
Group III	0221872095	Feb-2009	01-Dec-2006	CA	80.00	284,000.00	284,000.00	01-Apr-2008	11	9.000%	23,832.40
Group III	0221872134	Oct-2008	01-Dec-2006	CA	80.00	452,000.00	452,000.00	01-Aug-2007	19	9.000%	55,935.12
Group III	0221872148	Oct-2008	01-Dec-2006	IL	80.00	168,800.00	168,492.76	01-Jul-2007	20	9.000%	25,909.04
Group III	0221872156	Mar-2009	01-Dec-2006	CA	80.00	336,000.00	335,019.82	01-May-2008	10	6.550%	20,164.76
Group III	0221872158	Oct-2008	01-Dec-2006	IL	80.00	280,000.00	278,206.39	01-Jul-2007	20	7.225%	34,098.77
Group III	0221872186	Jan-2008	01-Dec-2006	CT	85.00	208,250.00	207,734.01	01-Apr-2007	23	9.750%	39,782.47
Group III	0221872194	Sep-2008	01-Dec-2006	AZ	75.00	487,500.00	502,256.20	01-Jan-2008	14	6.000%	38,820.24
Group III	0221872216	Aug-2008	01-Dec-2006	IL	80.00	260,000.00	258,505.15	01-Jul-2007	20	7.900%	34,939.98

Citigroup Mortgage Loan Trust Inc.
Asset Backed Pass-Through Certificates
Series 2007-AMC2

Contact: Customer Service - CTSLink
Wells Fargo Bank, N.A.
Securities Administration Services
8480 Stagecoach Circle
Frederick, MD 21701-4747
www.ctslink.com
Telephone: 1-866-846-4526
Fax: 240-586-8675

21-May-2009 1:43:40PM

REO Loan Detail - All Mortgage Loans in REO during Current Period

Group	Loan Number	Month Loan Entered REO	First Payment Date	State	LTV at Origination	Original Principal Balance	Current Actual Balance	Paid To Date	Months Delinquent	Current Loan Rate	Approximate Delinquent Interest
Group III	0221872322	Oct-2008	01-Dec-2006	AZ	80.00	382,221.00	380,561.85	01-Dec-2007	15	9.000%	40,823.08
Group III	0221872324	May-2009	01-Dec-2006	LA	90.00	207,000.00	205,156.89	01-Feb-2008	13	9.000%	21,482.60
Group III	0221872370	Feb-2009	01-Dec-2006	CA	80.00	436,000.00	436,000.00	01-Apr-2008	11	9.000%	35,315.98
Group III	0221872411	May-2008	01-Dec-2006	AZ	80.00	157,960.00	156,816.37	01-Oct-2007	17	9.000%	19,786.67
Group III	0221872640	Oct-2008	01-Dec-2006	CA	80.00	300,000.00	300,000.00	01-Oct-2007	17	9.000%	38,750.00
Group III	0221872870	Jan-2009	01-Dec-2006	FL	80.00	166,400.00	165,581.69	01-Jun-2007	21	9.000%	26,253.12
Group III	0221872878	May-2009	01-Dec-2006	CA	80.00	466,000.00	466,000.00	01-Jun-2008	9	8.650%	30,930.71
Group III	0221872890	Jan-2009	01-Dec-2006	CA	80.00	720,000.00	715,683.58	01-Apr-2008	11	9.000%	59,297.57
Group III	0221872892	Feb-2009	01-Dec-2006	PA	80.00	152,000.00	150,350.75	01-Dec-2007	15	9.000%	15,649.28
Group III	0221872925	Feb-2009	01-Nov-2006	CA	64.94	750,000.00	745,245.47	01-Dec-2007	15	10.150%	101,468.62
Group III	0221872974	Dec-2007	01-Dec-2006	CA	80.00	340,000.00	340,000.00	01-Mar-2007	24	8.600%	48,336.60
Group III	0221872981	Mar-2009	01-Dec-2006	CA	80.00	516,000.00	516,000.00	01-Mar-2008	12	7.850%	37,367.00
Group III	0221872985	Feb-2008	01-Dec-2006	CA	80.00	399,200.00	398,595.05	01-Apr-2007	23	9.000%	63,076.00
Group III	0221872988	Feb-2008	01-Dec-2006	FL	80.00	492,000.00	490,830.08	01-Feb-2007	25	9.000%	74,780.31
Group III	0221873011	Oct-2008	01-Dec-2006	CA	84.55	520,000.00	519,595.90	01-Nov-2007	16	9.000%	60,532.86
Group III	0221873013	Feb-2009	01-Dec-2006	CA	80.00	416,000.00	411,986.10	01-Oct-2007	17	8.800%	44,829.49
Group III	0221873042	Mar-2009	01-Dec-2006	ID	85.00	200,600.00	200,109.46	01-Jan-2008	14	9.850%	24,913.99
Group III	0221873071	May-2008	01-Dec-2006	CA	80.00	468,000.00	468,000.00	01-Jul-2007	20	9.000%	57,018.00
Group III	0221939434	Oct-2008	01-Jan-2007	MS	80.00	74,880.00	74,676.64	01-May-2007	22	10.125%	13,072.91
Group III	0221939533	Feb-2009	01-Jan-2007	CA	80.00	320,000.00	318,282.36	01-Mar-2008	12	9.375%	28,109.61
Group III	0221939888	Mar-2009	01-Jan-2007	TX	90.00	131,400.00	128,835.24	01-Sep-2008	6	9.250%	7,487.98
Group III	0221940000	Nov-2007	01-Jan-2007	CA	80.00	198,320.00	198,320.00	01-Jan-2007	26	10.125%	33,983.00
Group III	0221940049	Feb-2009	01-Jan-2007	CA	80.00	270,400.00	270,031.11	01-Apr-2008	11	10.000%	24,190.35
Group III	0221940485	Oct-2008	01-Jan-2007	CA	80.00	476,000.00	476,000.00	01-Jan-2008	14	8.600%	42,681.37
Group III	0221940708	Oct-2008	01-Jan-2007	NY	80.00	557,440.00	557,371.49	01-Jun-2007	21	7.375%	73,447.92
Group III	0221940740	Nov-2007	01-Jan-2007	CA	80.00	496,000.00	496,000.00	01-Jan-2007	26	8.850%	72,374.51
Group III	0221940822	Sep-2008	01-Jan-2007	CA	64.86	480,000.00	478,026.96	01-Dec-2007	15	9.500%	51,232.93
Group III	0221940921	Jul-2008	01-Jan-2007	AZ	80.00	207,920.00	206,978.96	01-Sep-2007	18	9.550%	31,056.84
Group III	0221940938	Sep-2008	01-Jan-2007	FL	80.00	240,000.00	239,835.00	01-Jun-2007	21	10.125%	37,499.32
Group III	0221941286	Feb-2009	01-Dec-2006	AZ	90.00	189,000.00	187,607.57	01-Apr-2008	11	8.700%	14,437.10
Group III	0221941294	Feb-2009	01-Jan-2007	FL	80.00	273,600.00	273,600.00	01-Oct-2007	17	7.850%	31,840.20
Group III	0221941490	Nov-2008	01-Jan-2007	CA	80.00	315,200.00	314,230.08	01-Nov-2007	16	10.125%	38,712.22
Group III	0221941661	Mar-2008	01-Jan-2007	CA	80.00	584,000.00	584,000.00	01-May-2007	22	10.125%	84,448.85
Group III	0221941768	Oct-2008	01-Jan-2007	CA	90.00	522,000.00	521,337.86	01-Jun-2007	21	10.125%	87,935.92
Group III	0221941898	Feb-2009	01-Jan-2007	CA	80.00	251,992.00	250,742.18	01-Feb-2008	13	9.400%	23,651.50
Group III	0221942118	Sep-2008	01-Jan-2007	CA	75.00	277,500.00	277,500.00	01-Apr-2007	23	9.550%	43,070.25
Group III	0221942147	Oct-2008	01-Dec-2006	CA	90.00	675,000.00	673,994.97	01-Jan-2007	26	9.000%	106,013.84
Group III	0221942344	Feb-2009	01-Dec-2006	CA	80.00	337,600.00	336,204.15	01-Feb-2008	13	9.000%	33,894.56
Group III	0221942402	Feb-2009	01-Dec-2006	IN	100.00	90,000.00	89,793.00	01-Feb-2008	13	10.300%	10,986.51
Group III	0221942425	Nov-2008	01-Jan-2007	CA	80.00	382,400.00	382,399.87	01-Feb-2008	13	8.100%	29,954.75

Citigroup Mortgage Loan Trust Inc.
Asset Backed Pass-Through Certificates
Series 2007-AMC2

Contact: Customer Service - CTSLink
Wells Fargo Bank, N.A.
Securities Administration Services
8480 Stagecoach Circle
Frederick, MD 21701-4747
www.ctslink.com
Telephone: 1-866-846-4526
Fax: 240-586-8675

21-May-2009 1:43:40PM

REO Loan Detail - All Mortgage Loans in REO during Current Period

Group	Loan Number	Month Loan Entered REO	First Payment Date	State	LTV at Origination	Original Principal Balance	Current Actual Balance	Paid To Date	Months Delinquent	Current Loan Rate	Approximate Delinquent Interest
Group III	0221942595	Jan-2009	01-Jan-2007	NV	95.00	493,050.00	490,309.94	01-Mar-2008	12	9.250%	42,585.46
Group III	0221942706	Jun-2008	01-Jan-2007	MN	80.00	192,000.00	192,000.00	01-Jun-2007	21	9.800%	28,464.00
Group III	0221942721	Mar-2009	01-Jan-2007	AZ	80.00	243,600.00	211,160.64	01-Jul-2008	8	6.650%	11,108.23
Group III	0221942842	Sep-2008	01-Jan-2007	FL	85.00	353,600.00	353,024.99	01-Jun-2007	21	10.125%	55,016.38
Group III	0221942887	May-2009	01-Jan-2007	CA	80.00	400,000.00	392,092.63	01-Aug-2008	7	8.300%	20,237.28
Group III	0221943003	Apr-2009	01-Dec-2006	CA	80.00	221,296.00	221,296.00	01-May-2008	10	8.650%	15,822.66
Group III	0221943094	May-2009	01-Dec-2006	CA	80.00	464,000.00	464,000.00	01-Aug-2008	7	8.300%	24,824.01
Group III	0221943263	Oct-2008	01-Jan-2007	CA	80.00	344,000.00	344,000.00	01-Apr-2007	23	7.400%	49,450.00
Group III	0221943551	Feb-2009	01-Jan-2007	FL	80.00	184,000.00	181,420.73	01-May-2007	22	8.500%	28,005.62
Group III	0221943595	Apr-2009	01-Jan-2007	NV	90.00	216,000.00	213,519.87	01-May-2008	10	10.125%	18,645.32
Group III	0221943615	Mar-2009	01-Jan-2007	CA	80.00	287,200.00	287,200.00	01-Apr-2008	11	9.600%	24,483.73
Group III	0221943806	Oct-2008	01-Jan-2007	CA	80.00	248,000.00	248,000.00	01-Nov-2007	16	9.375%	27,642.80
Group III	0221943862	May-2009	01-Jan-2007	CA	80.00	303,992.00	303,992.00	01-Jun-2008	9	9.375%	21,691.12
Group III	0221943952	Feb-2008	01-Dec-2006	CA	95.00	332,500.00	332,068.46	01-Mar-2007	24	7.600%	50,861.36
Group III	0221944032	Jan-2009	01-Jan-2007	CA	80.00	272,000.00	271,726.74	01-Dec-2007	15	9.625%	29,691.81
Group III	0221944290	Feb-2009	01-Jan-2007	CA	80.00	464,800.00	464,521.81	01-Feb-2008	13	8.250%	37,258.50
Group III	0221944309	Feb-2009	01-Jan-2007	AZ	80.00	169,757.00	169,757.00	01-Mar-2008	12	9.350%	14,981.07
Group III	0221944323	Sep-2008	01-Jan-2007	FL	80.00	540,000.00	540,000.00	01-Jun-2007	21	8.150%	62,977.50
Group III	0221944327	Oct-2008	01-Jan-2007	FL	95.00	171,000.00	170,785.23	01-May-2007	22	8.500%	27,242.62
Group III	0221944383	Apr-2009	01-Dec-2006	CA	90.00	805,500.00	839,545.00	01-Jun-2008	9	4.571%	31,104.88
Group III	0221944653	Apr-2009	01-Jan-2007	LA	80.00	359,200.00	358,009.14	01-May-2007	22	10.125%	57,094.63
Group III	0221944850	Feb-2009	01-Jan-2007	CA	80.00	368,000.00	366,637.22	01-Nov-2007	16	9.550%	41,695.34
Group III	0221944866	Dec-2008	01-Jan-2007	CA	80.00	344,000.00	343,999.83	01-Oct-2007	17	8.350%	34,729.70
Group III	0221944932	Mar-2009	01-Dec-2006	MN	90.00	202,500.00	204,048.22	01-Jun-2008	9	9.450%	16,690.07
Group III	0221945152	Nov-2008	01-Dec-2006	PA	95.00	102,600.00	102,570.71	01-Jan-2007	26	10.350%	21,840.74
Group III	0221945401	Mar-2009	01-Jan-2007	RI	80.00	173,600.00	172,436.24	01-Apr-2008	11	6.990%	12,092.20
Group III	0221945504	Feb-2009	01-Jan-2007	CA	80.00	300,000.00	298,238.35	01-Apr-2008	11	9.550%	25,206.59
Group III	0221945905	Apr-2009	01-Jan-2007	FL	80.00	164,800.00	163,003.10	01-May-2008	10	8.500%	13,006.05
Group III	0221946044	Feb-2009	01-Jan-2007	FL	80.00	312,000.00	311,266.14	01-Jun-2007	21	8.950%	40,879.46
Group III	0221946169	Oct-2008	01-Jan-2007	CA	80.00	381,600.00	381,600.00	01-Dec-2007	15	8.850%	37,508.10
Group III	0221946199	Feb-2009	01-Dec-2006	CA	80.00	324,000.00	324,000.00	01-Mar-2008	12	6.750%	23,625.00
Group III	0221946248	Jan-2009	01-Jan-2007	AZ	80.00	141,600.00	141,600.00	01-May-2008	10	9.850%	11,587.60
Group III	0221946334	May-2008	01-Jan-2007	FL	80.00	280,000.00	279,654.25	01-Feb-2007	25	11.250%	50,836.40
Group III	0221946435	Sep-2008	01-Jan-2007	IL	90.00	88,200.00	87,737.27	01-Aug-2007	19	8.500%	12,218.22
Group III	0221946444	Jan-2009	01-Jan-2007	FL	80.00	128,000.00	127,069.85	01-Oct-2007	17	9.750%	15,536.89
Group III	0221946491	Feb-2009	01-Jan-2007	CA	80.00	332,000.00	328,703.21	01-Nov-2007	16	6.650%	30,072.64
Group III	0221946538	Feb-2009	01-Jan-2007	CA	80.00	280,000.00	278,767.35	01-Jan-2008	14	9.550%	28,447.52
Group III	0221946611	Jul-2008	01-Dec-2006	FL	80.00	224,000.00	223,134.02	01-Aug-2007	19	8.650%	26,126.63
Group III	0221946776	Oct-2008	01-Jan-2007	FL	90.00	176,904.00	176,318.94	01-Oct-2007	17	9.000%	20,987.23
Group III	0221946918	May-2009	01-Jan-2007	FL	80.00	216,000.00	216,000.00	01-May-2008	10	8.325%	14,382.00

Citigroup Mortgage Loan Trust Inc.
Asset Backed Pass-Through Certificates
Series 2007-AMC2

21-May-2009 1:43:40PM

Contact: Customer Service - CTSLink
Wells Fargo Bank, N.A.
Securities Administration Services
8480 Stagecoach Circle
Frederick, MD 21701-4747
www.ctslink.com
Telephone: 1-866-846-4526
Fax: 240-586-8675

REO Loan Detail - All Mortgage Loans in REO during Current Period

Group	Loan Number	Month Loan Entered REO	First Payment Date	State	LTV at Origination	Original Principal Balance	Current Actual Balance	Paid To Date	Months Delinquent	Current Loan Rate	Approximate Delinquent Interest
Group III	0221946981	Feb-2009	01-Jan-2007	CA	80.00	480,000.00	476,900.21	01-Apr-2008	11	8.950%	37,202.02
Group III	0221947100	Dec-2008	01-Jan-2007	FL	95.00	288,790.00	287,512.09	01-Nov-2007	16	10.650%	43,658.66
Group III	0221947168	Nov-2008	01-Nov-2006	NV	95.00	418,000.00	417,102.00	01-Dec-2007	15	11.375%	64,054.06
Group III	0221947173	Oct-2008	01-Jan-2007	AZ	80.00	176,000.00	176,000.00	01-Jul-2007	20	10.000%	25,666.70
Group III	0221947283	Apr-2009	01-Jan-2007	CO	80.00	184,000.00	181,252.92	01-Jun-2008	9	9.200%	12,584.72
Group III	0221947618	Oct-2008	01-Jan-2007	CA	80.00	503,200.00	499,854.17	01-Sep-2007	18	9.650%	63,232.91
Group III	0221947758	Oct-2008	01-Dec-2006	CA	80.00	292,000.00	292,000.00	01-Oct-2007	17	9.000%	34,949.94
Group III	0221947981	Nov-2008	01-Jan-2007	CA	80.00	504,000.00	502,197.50	01-Dec-2007	15	9.990%	57,321.32
Group III	0221948044	Aug-2008	01-Jan-2007	FL	89.99	445,100.00	443,286.33	01-Jul-2007	20	10.125%	69,428.56
Group III	0221948146	Apr-2008	01-Jan-2007	IL	90.00	326,700.00	326,129.05	01-Mar-2007	24	8.725%	57,664.00
Group III	0221948161	Jan-2009	01-Jan-2007	FL	80.00	456,000.00	456,000.00	01-Oct-2007	17	8.800%	49,286.00
Group III	0221948188	May-2009	01-Dec-2006	NV	89.15	189,000.00	186,440.22	01-Jun-2008	9	9.000%	13,697.63
Group III	0221948400	Oct-2008	01-Jan-2007	CA	80.00	220,000.00	219,570.48	01-Sep-2007	18	10.125%	32,199.24
Group III	0221948464	Oct-2008	01-Jan-2007	CA	80.00	520,000.00	520,000.00	01-Jul-2007	20	8.500%	61,533.30
Group III	0221948498	Dec-2008	01-Jan-2007	IL	80.00	560,000.00	559,659.00	01-Feb-2007	25	7.800%	88,131.07
Group III	0221948927	Nov-2008	01-Jan-2007	CA	80.00	519,190.00	519,190.00	01-Feb-2008	13	7.750%	38,398.45
Group III	0221949013	Oct-2007	01-Jan-2007	CA	80.00	496,000.00	496,000.00	01-Feb-2007	25	10.125%	82,387.65
Group III	0221949014	Feb-2009	01-Jan-2007	CA	80.00	292,000.00	290,017.90	01-May-2008	10	9.000%	21,217.58
Group III	0221949542	Jan-2009	01-Jan-2007	AZ	80.00	165,600.00	164,607.09	01-May-2008	10	9.450%	12,785.13
Group III	0221949588	Nov-2008	01-Jan-2007	FL	80.00	264,000.00	263,514.06	01-Sep-2007	18	10.125%	39,342.06
Group III	0221949634	Apr-2009	01-Dec-2006	FL	90.00	405,000.00	403,219.33	01-Jun-2007	21	9.000%	64,840.27
Group III	0221949680	Aug-2008	01-Jan-2007	FL	80.00	272,000.00	271,172.80	01-May-2007	22	10.125%	45,087.60
Group III	0221949767	Feb-2009	01-Jan-2007	FL	80.00	320,000.00	319,675.94	01-Mar-2007	24	9.450%	50,566.88
Group III	0221949836	Feb-2009	01-Jan-2007	CA	80.00	439,200.00	439,200.00	01-May-2008	10	6.500%	26,352.00
Group III	0221949847	Sep-2008	01-Dec-2006	MN	93.62	220,000.00	218,621.71	01-Aug-2007	19	9.000%	29,525.56
Group III	0221949866	May-2008	01-Jan-2007	IL	80.00	205,600.00	205,600.00	01-May-2007	22	8.425%	32,588.30
Group III	0221949885	Oct-2008	01-Jan-2007	TX	100.00	174,000.00	173,498.30	01-Aug-2007	19	11.100%	32,055.30
Group III	0221949914	Oct-2008	01-Jan-2007	FL	80.00	212,720.00	211,466.78	01-Aug-2007	19	9.650%	27,990.72
Group III	0221950045	Dec-2007	01-Jan-2007	CA	80.00	384,000.00	383,689.68	01-Feb-2007	25	8.800%	55,240.34
Group III	0221950266	May-2009	01-Jan-2007	CA	80.00	392,000.00	391,947.88	01-Jul-2008	8	8.100%	21,557.15
Group III	0221950347	Apr-2009	01-Jan-2007	NE	85.00	59,075.00	58,744.41	01-Sep-2007	18	10.125%	8,528.00
Group III	0221950371	May-2008	01-Jan-2007	CA	80.00	464,000.00	463,202.80	01-May-2007	22	10.125%	79,227.08
Group III	0221950387	Sep-2008	01-Dec-2006	PA	90.00	73,800.00	73,610.02	01-Apr-2007	23	9.375%	13,548.03
Group III	0221950433	Feb-2009	01-Nov-2006	WA	95.00	635,550.00	634,069.50	01-Sep-2007	18	10.050%	100,746.11
Group III	0221950813	Feb-2009	01-Dec-2006	CA	80.00	244,000.00	240,119.71	01-Apr-2008	11	8.550%	18,027.30
Group III	0221950918	Oct-2008	01-Dec-2006	CA	80.00	264,000.00	264,000.00	01-Sep-2007	18	9.000%	32,318.00
Group III	0221950920	Aug-2008	01-Jan-2007	FL	73.77	135,000.00	134,413.16	01-Jun-2007	21	7.700%	18,390.15
Group III	0221950940	May-2008	01-Dec-2006	CA	94.47	845,500.00	845,500.00	01-Jul-2007	20	9.000%	121,611.20
Group III	0221950955	Jan-2008	01-Jan-2007	FL	80.00	328,000.00	327,496.80	01-Feb-2007	25	10.125%	51,790.91
Group III	0221950966	Apr-2008	01-Jan-2007	IL	80.00	169,600.00	169,562.39	01-Jan-2007	26	8.875%	30,689.61

Citigroup Mortgage Loan Trust Inc.
 Asset Backed Pass-Through Certificates
 Distribution Date: 26-May-2009

Citigroup Mortgage Loan Trust Inc.
Asset Backed Pass-Through Certificates
Series 2007-AMC2

Contact: Customer Service - CTSLink
 Wells Fargo Bank, N.A.
 Securities Administration Services
 8480 Stagecoach Circle
 Frederick, MD 21701-4747
 www.ctslink.com
 Telephone: 1-866-846-4526
 Fax: 240-586-8675

21-May-2009 1:43:40PM

REO Loan Detail - All Mortgage Loans in REO during Current Period

Group	Loan Number	Month Loan Entered REO	First Payment Date	State	LTV at Origination	Original Principal Balance	Current Actual Balance	Paid To Date	Months Delinquent	Current Loan Rate	Approximate Delinquent Interest
Group III	0221951009	Nov-2008	01-Jan-2007	CA	80.00	476,000.00	472,384.09	01-Oct-2007	17	9.525%	56,050.50
Group III	0221951067	Feb-2008	01-Jan-2007	AZ	80.00	1,120,000.00	1,118,043.42	01-May-2007	22	10.125%	165,358.66

Citigroup Mortgage Loan Trust Inc.
Asset Backed Pass-Through Certificates
Series 2007-AMC2

Contact: Customer Service - CTSLink
 Wells Fargo Bank, N.A.
 Securities Administration Services
 8480 Stagecoach Circle
 Frederick, MD 21701-4747
www.ctslink.com
 Telephone: 1-866-846-4526
 Fax: 240-586-8675

21-May-2009 1:43:40PM

Foreclosure Detail - All Mortgage Loans in Foreclosure during Current Period

Summary

New Foreclosure Loans	
Loans in Foreclosure	309
Original Principal Balance	53,632,335.00
Current Actual Balance	53,005,777.06
Current Foreclosure Total	
Loans in Foreclosure	1,309
Original Principal Balance	313,480,638.00
Current Actual Balance	309,017,474.62

12 Month Foreclosure History

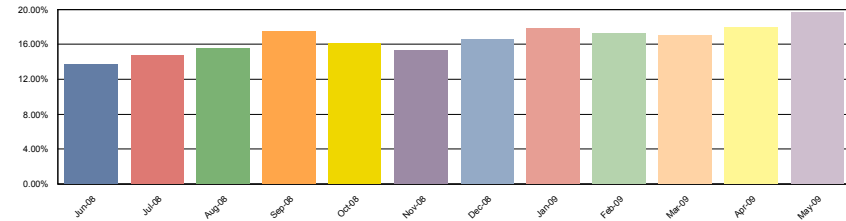

Group I

New Foreclosure Loans	
Loans in Foreclosure	129
Original Principal Balance	23,776,750.00
Current Actual Balance	23,393,126.27
Current Foreclosure Total	
Loans in Foreclosure	518
Original Principal Balance	110,345,375.00
Current Actual Balance	108,610,483.43

12 Month Foreclosure History

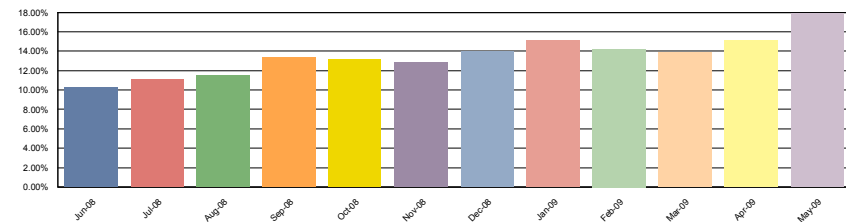

Group II

New Foreclosure Loans	
Loans in Foreclosure	20
Original Principal Balance	3,534,700.00
Current Actual Balance	3,490,012.35
Current Foreclosure Total	
Loans in Foreclosure	123
Original Principal Balance	26,991,754.00
Current Actual Balance	26,798,736.06

12 Month Foreclosure History

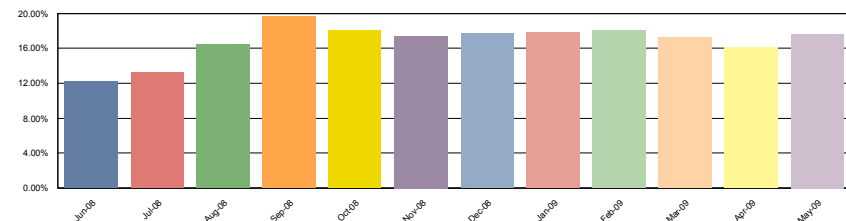

Citigroup Mortgage Loan Trust Inc.
Asset Backed Pass-Through Certificates
Series 2007-AMC2

Contact: Customer Service - CTSLink
Wells Fargo Bank, N.A.
Securities Administration Services
8480 Stagecoach Circle
Frederick, MD 21701-4747
www.ctslink.com
Telephone: 1-866-846-4526
Fax: 240-586-8675

21-May-2009 1:43:40PM

Foreclosure Detail - All Mortgage Loans in Foreclosure during Current Period

Group III

New Foreclosure Loans	
Loans in Foreclosure	160
Original Principal Balance	26,320,885.00
Current Actual Balance	26,122,638.44
Current Foreclosure Total	
Loans in Foreclosure	668
Original Principal Balance	176,143,509.00
Current Actual Balance	173,608,255.13

12 Month Foreclosure History

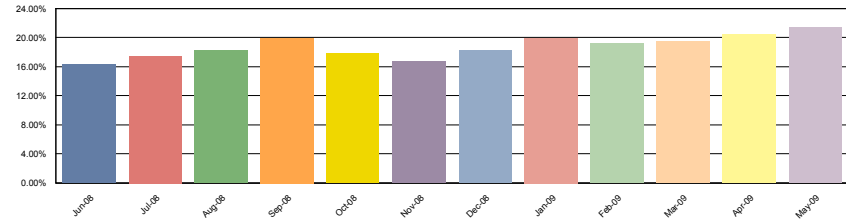

Foreclosure Loan Detail - All Mortgage Loans in Foreclosure during Current Period

Group	Loan Number	Month Loan Entered FC	First Payment Date	State	LTV at Origination	Original Principal Balance	Current Actual Balance	Paid To Date	Months Delinquent	Current Loan Rate	Approximate Delinquent Interest
Group I	0221078185	Jun-2007	01-Aug-2006	NJ	68.58	298,335.00	294,744.15	01-Sep-2007	18	6.950%	31,401.78
Group I	0221078293	Dec-2007	01-Aug-2006	FL	72.50	290,000.00	288,956.72	01-Aug-2007	19	8.262%	39,130.48
Group I	0221180714	Sep-2008	01-Aug-2006	NJ	90.00	297,000.00	295,572.48	01-Feb-2008	13	8.650%	30,052.08
Group I	0221180800	Aug-2008	01-Aug-2006	NY	75.00	414,000.00	411,052.30	01-Mar-2008	12	7.450%	33,244.54
Group I	0221180833	Dec-2007	01-Aug-2006	NJ	90.00	256,500.00	255,378.85	01-Sep-2007	18	7.850%	31,182.13
Group I	0221864769	Oct-2008	01-Dec-2006	TX	64.45	165,000.00	162,885.85	01-May-2008	10	7.990%	12,147.48
Group I	0221864774	Nov-2008	01-Dec-2006	FL	90.00	216,900.00	215,610.10	01-Jun-2008	9	9.000%	15,785.37
Group I	0221864830	Dec-2008	01-Jan-2007	CA	67.81	386,500.00	380,740.30	01-Mar-2008	12	6.200%	25,142.69
Group I	0221864885	Oct-2008	01-Dec-2006	FL	74.31	162,000.00	161,554.27	01-Sep-2007	18	9.000%	22,549.29
Group I	0221864907	Feb-2009	01-Dec-2006	RI	80.00	212,800.00	208,904.92	01-Sep-2008	6	7.248%	9,398.00
Group I	0221864930	Mar-2009	01-Dec-2006	CA	90.00	328,500.00	328,167.94	01-Oct-2008	5	7.000%	12,442.99
Group I	0221864948	Apr-2009	01-Dec-2006	FL	85.00	399,500.00	392,557.59	01-Sep-2008	6	7.788%	19,017.09
Group I	0221864953	Jul-2008	01-Dec-2006	IL	85.00	310,250.00	309,674.69	01-Aug-2007	19	9.225%	47,218.20
Group I	0221865013	Feb-2009	01-Dec-2006	IL	90.00	145,710.00	143,757.77	01-Aug-2008	7	9.000%	9,002.48
Group I	0221865041	Jan-2009	01-Dec-2006	FL	77.66	292,000.00	291,906.57	01-Jul-2008	8	6.600%	14,838.60
Group I	0221865050	May-2009	01-Dec-2006	CA	57.97	200,000.00	202,834.59	01-Dec-2008	3	5.480%	4,198.10
Group I	0221865100	Mar-2009	01-Dec-2006	FL	74.63	100,000.00	97,283.72	01-Oct-2008	5	9.000%	4,670.86
Group I	0221865140	Apr-2009	01-Dec-2006	CA	85.00	391,000.00	318,229.03	01-Nov-2008	4	7.560%	11,208.87
Group I	0221865162	May-2009	01-Dec-2006	CA	89.00	331,080.00	161,431.49	01-Dec-2008	3	8.250%	5,205.63
Group I	0221865207	May-2009	01-Dec-2006	NY	75.22	425,000.00	420,784.94	01-Nov-2008	4	6.950%	13,554.98
Group I	0221865238	Jul-2008	01-Dec-2006	FL	90.00	403,200.00	403,200.00	01-Feb-2008	13	8.600%	34,776.00
Group I	0221865244	Jul-2008	01-Dec-2006	FL	90.00	274,500.00	272,412.63	01-Feb-2008	13	9.625%	30,950.61
Group I	0221865297	Feb-2009	01-Dec-2006	CA	75.00	251,250.00	262,878.83	01-Sep-2008	6	9.300%	15,397.64
Group I	0221865316	Jun-2008	01-Dec-2006	FL	89.70	270,000.00	267,309.68	01-Nov-2007	16	9.000%	28,782.93

Citigroup Mortgage Loan Trust Inc.
Asset Backed Pass-Through Certificates
Series 2007-AMC2

Contact: Customer Service - CTSLink
 Wells Fargo Bank, N.A.
 Securities Administration Services
 8480 Stagecoach Circle
 Frederick, MD 21701-4747
 www.ctslink.com
 Telephone: 1-866-846-4526
 Fax: 240-586-8675

21-May-2009 1:43:40PM

Foreclosure Loan Detail - All Mortgage Loans in Foreclosure during Current Period

Group	Loan Number	Month Loan Entered FC	First Payment Date	State	LTV at Origination	Original Principal Balance	Current Actual Balance	Paid To Date	Months Delinquent	Current Loan Rate	Approximate Delinquent Interest
Group I	0221865325	May-2009	01-Dec-2006	IL	90.00	292,500.00	288,967.09	01-Jul-2008	8	9.050%	20,605.81
Group I	0221865376	Aug-2008	01-Dec-2006	IN	85.00	57,800.00	57,276.09	01-Mar-2008	12	9.100%	5,723.22
Group I	0221865382	May-2009	01-Dec-2006	MO	95.00	61,275.00	60,678.61	01-Jul-2008	8	9.925%	4,754.04
Group I	0221865417	Feb-2009	01-Dec-2006	CA	80.00	200,000.00	200,000.00	01-Sep-2008	6	8.350%	9,800.04
Group I	0221865431	Feb-2009	01-Dec-2006	FL	95.00	138,700.00	138,699.73	01-Jul-2008	8	9.000%	9,685.88
Group I	0221865443	May-2009	01-Dec-2006	IL	90.00	351,000.00	343,703.60	01-Dec-2008	3	7.300%	9,731.09
Group I	0221865472	May-2009	01-Dec-2006	MO	20.00	24,900.00	24,719.28	01-Apr-2008	11	10.500%	2,670.20
Group I	0221865510	Apr-2009	01-Dec-2006	IL	80.00	242,400.00	179,886.71	01-Nov-2008	4	7.630%	6,399.10
Group I	0221865512	Jan-2009	01-Dec-2006	AZ	85.00	216,750.00	216,749.59	01-Aug-2008	7	8.450%	11,839.98
Group I	0221865532	Mar-2009	01-Dec-2006	CA	80.00	294,240.00	294,236.23	01-Oct-2008	5	8.500%	13,240.60
Group I	0221865544	May-2009	01-Dec-2006	AZ	77.19	176,000.00	174,452.95	01-Dec-2008	3	9.000%	6,176.31
Group I	0221865627	May-2009	01-Dec-2006	MA	85.00	374,000.00	370,957.42	01-Oct-2008	5	7.937%	16,076.04
Group I	0221865682	Aug-2008	01-Dec-2006	NV	90.00	246,600.00	245,569.38	01-Mar-2008	12	9.000%	23,490.22
Group I	0221865687	Mar-2009	01-Dec-2006	NJ	90.00	236,776.00	233,373.98	01-Sep-2008	6	8.500%	12,414.89
Group I	0221865730	Dec-2007	01-Dec-2006	FL	78.12	164,050.00	163,192.97	01-Aug-2007	19	9.000%	23,816.61
Group I	0221865741	May-2009	01-Dec-2006	AZ	85.00	170,000.00	166,329.72	01-Dec-2008	3	9.000%	5,883.72
Group I	0221865746	May-2009	01-Dec-2006	AZ	20.00	83,000.00	82,346.84	01-Sep-2008	6	11.450%	6,002.71
Group I	0221865808	Apr-2009	01-Dec-2006	AZ	85.00	215,050.00	217,990.00	01-Nov-2008	4	4.510%	4,355.47
Group I	0221865818	May-2009	01-Nov-2006	HI	20.00	64,000.00	63,510.00	01-Apr-2008	11	11.100%	7,273.92
Group I	0221865825	Oct-2008	01-Dec-2006	FL	80.00	256,000.00	252,357.19	01-May-2008	10	7.450%	17,459.08
Group I	0221865826	Apr-2009	01-Dec-2006	MN	78.20	165,000.00	161,142.41	01-Nov-2008	4	6.850%	5,103.37
Group I	0221865841	Feb-2009	01-Dec-2006	IL	80.00	153,600.00	150,364.90	01-Sep-2008	6	7.500%	6,760.13
Group I	0221865861	May-2009	01-Dec-2006	FL	80.00	102,720.00	102,408.95	01-Dec-2008	3	5.582%	2,163.62
Group I	0221865888	Nov-2008	01-Dec-2006	AZ	80.00	84,000.00	83,905.08	01-Jun-2008	9	9.000%	6,135.58
Group I	0221865906	May-2009	01-Dec-2006	IL	52.07	327,000.00	321,554.86	01-Oct-2008	5	7.990%	14,015.33
Group I	0221865908	Feb-2009	01-Dec-2006	FL	70.00	220,500.00	235,959.63	01-Sep-2008	6	7.200%	10,507.03
Group I	0221865931	May-2009	01-Dec-2006	PA	85.00	408,000.00	426,725.10	01-Dec-2008	3	4.160%	6,486.87
Group I	0221865987	Feb-2009	01-Dec-2006	CA	90.00	358,200.00	352,691.44	01-Aug-2008	7	9.000%	21,447.79
Group I	0221866045	Apr-2008	01-Dec-2006	IL	70.91	273,000.00	270,431.84	01-Nov-2007	16	7.550%	28,518.43
Group I	0221866051	Sep-2008	01-Dec-2006	CA	75.00	281,250.00	279,804.75	01-Apr-2008	11	9.000%	24,086.10
Group I	0221866054	Dec-2008	01-Dec-2006	CT	80.00	140,000.00	137,870.07	01-Jun-2008	9	9.000%	9,780.92
Group I	0221866083	Jan-2009	01-Dec-2006	CA	80.00	320,000.00	313,963.06	01-Jul-2008	8	8.550%	18,884.13
Group I	0221866114	Jan-2009	01-Dec-2006	FL	80.00	364,000.00	362,324.49	01-Jun-2008	9	9.000%	27,892.17
Group I	0221866169	Mar-2009	01-Dec-2006	TX	90.00	112,500.00	110,928.66	01-Oct-2008	5	9.000%	5,481.03
Group I	0221866174	Apr-2009	01-Dec-2006	CA	90.00	360,000.00	352,724.61	01-Nov-2008	4	9.000%	14,965.70
Group I	0221866207	May-2009	01-Dec-2006	CA	80.00	264,000.00	210,670.64	01-Oct-2008	5	3.950%	4,219.60
Group I	0221866239	Oct-2008	01-Dec-2006	CT	80.00	236,800.00	235,582.31	01-May-2008	10	8.250%	18,226.44
Group I	0221866253	May-2009	01-Dec-2006	NM	90.00	144,000.00	145,260.09	01-Dec-2008	3	7.641%	4,300.65
Group I	0221866292	Apr-2009	01-Dec-2006	CA	80.00	316,000.00	314,180.53	01-Nov-2008	4	8.900%	13,188.58
Group I	0221866298	Mar-2009	01-Dec-2006	FL	70.00	171,500.00	168,325.53	01-Oct-2008	5	7.550%	6,905.09

Citigroup Mortgage Loan Trust Inc.
Asset Backed Pass-Through Certificates
Series 2007-AMC2

Contact: Customer Service - CTSLink
 Wells Fargo Bank, N.A.
 Securities Administration Services
 8480 Stagecoach Circle
 Frederick, MD 21701-4747
 www.ctslink.com
 Telephone: 1-866-846-4526
 Fax: 240-586-8675

21-May-2009 1:43:40PM

Foreclosure Loan Detail - All Mortgage Loans in Foreclosure during Current Period

Group	Loan Number	Month Loan Entered FC	First Payment Date	State	LTV at Origination	Original Principal Balance	Current Actual Balance	Paid To Date	Months Delinquent	Current Loan Rate	Approximate Delinquent Interest
Group I	0221866302	Jan-2009	01-Dec-2006	CT	80.00	240,000.00	238,320.61	01-Aug-2008	7	9.000%	14,400.60
Group I	0221866386	Jan-2009	01-Dec-2006	SC	20.00	44,383.00	44,150.76	01-Jun-2008	9	12.600%	4,889.30
Group I	0221866440	Apr-2009	01-Dec-2006	LA	80.00	116,800.00	121,039.35	01-Nov-2008	4	9.000%	5,141.40
Group I	0221866451	May-2009	01-Dec-2006	FL	85.00	222,700.00	157,362.31	01-Dec-2008	3	8.650%	5,336.18
Group I	0221866452	Apr-2009	01-Dec-2006	FL	80.00	92,000.00	91,316.47	01-Nov-2008	4	8.000%	3,422.02
Group I	0221866503	Feb-2009	01-Dec-2006	FL	64.81	350,000.00	341,762.65	01-Sep-2008	6	3.950%	7,817.41
Group I	0221866519	Feb-2009	01-Dec-2006	UT	80.00	213,924.00	213,923.99	01-Sep-2008	6	9.000%	11,801.52
Group I	0221866539	May-2009	01-Dec-2006	MD	90.00	280,800.00	293,106.12	01-Dec-2008	3	6.950%	7,874.54
Group I	0221866547	May-2009	01-Dec-2006	NY	79.81	423,000.00	414,886.03	01-Sep-2008	6	7.250%	18,435.80
Group I	0221866557	Apr-2009	01-Dec-2006	FL	80.00	240,000.00	235,270.36	01-Nov-2008	4	7.350%	8,043.38
Group I	0221866558	Apr-2009	01-Dec-2006	OH	78.57	82,500.00	81,244.32	01-Aug-2008	7	8.100%	4,616.39
Group I	0221866564	Nov-2008	01-Dec-2006	FL	77.84	144,000.00	142,028.54	01-May-2008	10	9.000%	11,063.06
Group I	0221866597	Sep-2008	01-Dec-2006	NJ	90.00	423,000.00	418,387.73	01-Apr-2008	11	8.500%	36,106.05
Group I	0221866604	May-2008	01-Dec-2006	FL	85.00	161,500.00	160,978.27	01-Sep-2007	18	11.650%	29,824.50
Group I	0221866622	Apr-2009	01-Dec-2006	MD	85.00	289,000.00	292,696.20	01-Nov-2008	4	5.590%	7,426.70
Group I	0221866635	Jul-2007	01-Dec-2006	FL	90.00	190,800.00	190,282.74	01-Mar-2007	24	9.000%	31,577.36
Group I	0221866655	Feb-2009	01-Dec-2006	CA	48.74	193,000.00	189,054.65	01-Sep-2008	6	6.750%	7,849.48
Group I	0221866656	Feb-2009	01-Aug-2006	FL	90.00	216,000.00	147,903.31	01-Sep-2008	6	6.280%	5,682.34
Group I	0221866664	Feb-2009	01-Dec-2006	NJ	84.32	347,750.00	353,738.87	01-Sep-2008	6	7.750%	17,054.58
Group I	0221866684	Jan-2009	01-Dec-2006	AZ	78.28	155,000.00	153,926.40	01-Jul-2008	8	9.000%	10,143.04
Group I	0221866696	May-2009	01-Dec-2006	IL	85.00	289,000.00	300,186.03	01-Dec-2008	3	8.900%	10,382.50
Group I	0221866739	May-2009	01-Dec-2006	FL	90.00	125,910.00	124,978.76	01-Nov-2007	16	9.000%	15,723.48
Group I	0221866757	May-2009	01-Dec-2006	RI	80.00	209,600.00	215,195.41	01-Oct-2008	5	4.330%	4,812.08
Group I	0221866765	Mar-2009	01-Dec-2006	LA	80.00	256,000.00	252,187.26	01-Oct-2008	5	9.000%	12,415.83
Group I	0221866790	Jun-2007	01-Dec-2006	FL	75.00	236,250.00	236,108.20	01-Jan-2007	26	9.000%	38,774.22
Group I	0221866838	Apr-2009	01-Dec-2006	CA	77.17	304,500.00	298,874.05	01-Nov-2008	4	7.750%	10,811.22
Group I	0221866877	Sep-2008	01-Dec-2006	IL	90.00	208,800.00	207,850.40	01-Apr-2008	11	9.000%	19,124.01
Group I	0221867109	Mar-2009	01-Dec-2006	FL	75.19	300,000.00	298,177.59	01-Oct-2008	5	9.000%	14,664.27
Group I	0221867146	Apr-2009	01-Dec-2006	FL	60.00	162,000.00	159,153.65	01-Nov-2008	4	7.950%	5,916.38
Group I	0221867150	Dec-2008	01-Dec-2006	FL	90.00	178,110.00	175,802.06	01-Jul-2008	8	8.750%	12,048.75
Group I	0221867174	May-2009	01-Dec-2006	CA	80.00	252,000.00	251,343.44	01-Dec-2008	3	5.500%	5,224.36
Group I	0221867183	Dec-2008	01-Dec-2006	IL	75.00	152,250.00	162,026.80	01-Jun-2008	9	7.244%	9,908.97
Group I	0221867206	Sep-2008	01-Dec-2006	FL	75.00	209,250.00	206,918.21	01-Feb-2008	13	9.000%	20,868.72
Group I	0221867272	May-2009	01-Dec-2006	AZ	70.00	91,000.00	97,693.51	01-Oct-2008	5	9.000%	4,787.10
Group I	0221867314	Jul-2008	01-Oct-2006	NJ	90.00	72,900.00	72,467.37	01-Feb-2008	13	11.450%	9,903.49
Group I	0221867338	Mar-2009	01-Dec-2006	NY	88.74	386,000.00	383,996.76	01-Sep-2008	6	9.037%	21,835.04
Group I	0221867342	Nov-2008	01-Dec-2006	FL	85.00	158,006.00	156,424.73	01-Jan-2008	14	9.000%	16,197.75
Group I	0221867415	Feb-2009	01-Dec-2006	AZ	85.00	191,165.00	189,871.91	01-Sep-2008	6	9.000%	10,435.43
Group I	0221867431	Feb-2009	01-Dec-2006	AL	90.00	132,750.00	138,949.51	01-Sep-2008	6	8.850%	7,717.05
Group I	0221867455	Jan-2009	01-Dec-2006	CA	79.07	340,000.00	339,999.99	01-Aug-2008	7	8.700%	19,209.96

Citigroup Mortgage Loan Trust Inc.
Asset Backed Pass-Through Certificates
Series 2007-AMC2

Contact: Customer Service - CTSLink
 Wells Fargo Bank, N.A.
 Securities Administration Services
 8480 Stagecoach Circle
 Frederick, MD 21701-4747
 www.ctslink.com
 Telephone: 1-866-846-4526
 Fax: 240-586-8675

21-May-2009 1:43:40PM

Foreclosure Loan Detail - All Mortgage Loans in Foreclosure during Current Period

Group	Loan Number	Month Loan Entered FC	First Payment Date	State	LTV at Origination	Original Principal Balance	Current Actual Balance	Paid To Date	Months Delinquent	Current Loan Rate	Approximate Delinquent Interest
Group I	0221867476	Jan-2009	01-Dec-2006	AZ	80.00	151,360.00	151,360.00	01-Jul-2008	8	9.000%	9,964.50
Group I	0221867488	Apr-2009	01-Dec-2006	AZ	70.00	133,000.00	132,232.21	01-Jul-2008	8	9.000%	9,013.80
Group I	0221867515	Feb-2009	01-Dec-2006	FL	90.00	202,590.00	199,122.18	01-Aug-2008	7	7.375%	10,230.52
Group I	0221867538	Feb-2009	01-Dec-2006	FL	80.00	236,800.00	235,637.94	01-Apr-2008	11	9.000%	20,563.18
Group I	0221867564	May-2009	01-Dec-2006	TX	95.00	71,155.00	70,513.23	01-Sep-2008	6	10.800%	4,834.02
Group I	0221867588	May-2009	01-Nov-2006	NJ	90.00	495,000.00	490,331.71	01-Dec-2007	15	8.200%	53,194.81
Group I	0221867620	Dec-2008	01-Dec-2006	FL	82.98	195,000.00	194,945.16	01-Jul-2008	8	6.750%	10,153.40
Group I	0221867652	Jan-2009	01-Dec-2006	AZ	20.00	37,840.00	37,571.84	01-Jul-2008	8	11.450%	3,422.21
Group I	0221867659	Sep-2008	01-Dec-2006	FL	84.74	110,500.00	109,016.30	01-May-2008	10	7.750%	7,868.01
Group I	0221867699	Apr-2009	01-Dec-2006	MN	80.00	145,600.00	144,749.58	01-Nov-2008	4	9.000%	6,148.12
Group I	0221867707	Dec-2008	01-Dec-2006	CO	80.00	140,000.00	92,000.81	01-Jul-2008	8	8.400%	6,037.04
Group I	0221867722	Sep-2008	01-Dec-2006	FL	74.26	375,000.00	373,119.56	01-Mar-2008	12	9.000%	34,090.26
Group I	0221867767	May-2009	01-Dec-2006	IL	80.00	171,200.00	169,693.34	01-Dec-2008	3	7.600%	5,016.24
Group I	0221867776	Apr-2009	01-Dec-2006	NJ	50.96	186,000.00	181,787.00	01-Nov-2008	4	8.850%	7,576.53
Group I	0221867793	Feb-2009	01-Dec-2006	FL	90.00	225,000.00	221,998.23	01-Sep-2008	6	9.000%	12,519.90
Group I	0221867796	Jan-2009	01-Dec-2006	DE	90.00	237,330.00	235,708.46	01-Nov-2007	16	9.000%	29,923.60
Group I	0221867838	May-2009	01-Dec-2006	FL	84.90	208,000.00	210,531.79	01-Dec-2008	3	6.840%	5,552.02
Group I	0221867843	Apr-2009	01-Dec-2006	CA	84.48	400,000.00	400,000.00	01-Nov-2008	4	7.800%	14,599.98
Group I	0221867862	Feb-2009	01-Dec-2006	MN	85.00	259,250.00	266,655.94	01-Aug-2008	7	8.550%	16,075.52
Group I	0221867869	May-2009	01-Dec-2006	TX	90.00	98,100.00	97,048.09	01-Jun-2008	9	9.400%	7,893.55
Group I	0221867875	Dec-2008	01-Dec-2006	FL	72.06	245,000.00	267,506.42	01-Jul-2008	8	9.100%	18,392.60
Group I	0221867938	May-2009	01-Dec-2006	IL	80.00	161,600.00	161,529.40	01-Dec-2008	3	6.900%	4,307.45
Group I	0221867942	May-2009	01-Dec-2006	OK	85.00	118,575.00	124,345.21	01-Oct-2008	5	8.980%	6,136.47
Group I	0221867949	Mar-2009	01-Dec-2006	WI	80.00	141,600.00	139,053.44	01-Oct-2008	5	7.590%	5,736.04
Group I	0221868020	Apr-2009	01-Dec-2006	IL	65.00	165,750.00	163,365.17	01-Nov-2008	4	8.850%	6,820.50
Group I	0221868076	Aug-2008	01-Dec-2006	FL	78.67	129,650.00	128,443.19	01-Dec-2007	15	7.875%	13,336.24
Group I	0221868100	Apr-2009	01-Dec-2006	AZ	85.00	175,950.00	174,849.17	01-Nov-2008	4	9.050%	7,470.01
Group I	0221868110	May-2009	01-Dec-2006	WA	80.00	328,000.00	328,000.00	01-Feb-2008	13	8.350%	32,184.90
Group I	0221868125	Jan-2009	01-Dec-2006	FL	78.72	296,000.00	294,005.95	01-Jul-2008	8	9.000%	19,521.43
Group I	0221868163	Jan-2009	01-Oct-2006	OH	80.00	92,000.00	98,367.05	01-Jul-2008	8	10.356%	8,179.31
Group I	0221868225	Mar-2009	01-Nov-2006	NJ	85.00	289,000.00	302,180.74	01-Sep-2008	6	4.200%	7,417.51
Group I	0221868281	Mar-2009	01-Dec-2006	IL	88.52	347,000.00	353,915.67	01-Oct-2008	5	4.600%	9,080.55
Group I	0221868303	Mar-2009	01-Dec-2006	NJ	84.78	390,000.00	389,997.73	01-Oct-2008	5	6.690%	14,082.18
Group I	0221868307	Oct-2008	01-Dec-2006	IL	88.33	132,500.00	130,957.80	01-May-2008	10	8.650%	10,654.85
Group I	0221868316	Mar-2009	01-Dec-2006	AZ	80.00	148,000.00	147,958.37	01-Oct-2008	5	8.750%	6,873.88
Group I	0221868323	Mar-2009	01-Nov-2006	NV	80.00	287,200.00	283,765.56	01-Oct-2008	5	7.750%	12,698.25
Group I	0221868363	Mar-2009	01-Dec-2006	IL	80.00	220,000.00	230,216.44	01-Oct-2008	5	5.680%	6,956.39
Group I	0221868385	Feb-2009	01-Dec-2006	FL	82.29	288,000.00	288,000.00	01-Sep-2008	6	7.450%	13,344.00
Group I	0221868392	May-2009	01-Dec-2006	FL	20.00	43,260.00	42,982.35	01-Jun-2008	9	11.650%	4,384.69
Group I	0221868429	Jun-2008	01-Dec-2006	FL	90.00	284,400.00	283,521.46	01-Dec-2007	15	9.000%	33,525.05

Citigroup Mortgage Loan Trust Inc.
Asset Backed Pass-Through Certificates
Series 2007-AMC2

Contact: Customer Service - CTSLink
Wells Fargo Bank, N.A.
Securities Administration Services
8480 Stagecoach Circle
Frederick, MD 21701-4747
www.ctslink.com
Telephone: 1-866-846-4526
Fax: 240-586-8675

21-May-2009 1:43:40PM

Foreclosure Loan Detail - All Mortgage Loans in Foreclosure during Current Period

Group	Loan Number	Month Loan Entered FC	First Payment Date	State	LTV at Origination	Original Principal Balance	Current Actual Balance	Paid To Date	Months Delinquent	Current Loan Rate	Approximate Delinquent Interest
Group I	0221868449	Aug-2008	01-Dec-2006	FL	87.06	222,000.00	220,851.79	01-Mar-2008	12	9.000%	20,016.55
Group I	0221868453	Apr-2009	01-Dec-2006	LA	80.00	108,800.00	107,283.70	01-Aug-2008	7	9.000%	6,659.78
Group I	0221868482	Jun-2007	01-Dec-2006	FL	80.00	192,000.00	191,852.09	01-Feb-2007	25	9.000%	33,288.79
Group I	0221868504	Jul-2008	01-Dec-2006	FL	80.00	144,000.00	142,785.05	01-Nov-2007	16	9.000%	16,595.59
Group I	0221868508	Mar-2009	01-Dec-2006	FL	90.00	315,000.00	315,000.00	01-Oct-2008	5	6.750%	11,484.41
Group I	0221868515	Apr-2009	01-Dec-2006	CA	89.55	300,000.00	300,000.00	01-Nov-2008	4	9.000%	12,750.00
Group I	0221868526	Jan-2009	01-Dec-2006	AZ	80.00	160,000.00	159,119.02	01-Aug-2008	7	9.000%	9,953.71
Group I	0221868577	Mar-2009	01-Dec-2006	FL	80.00	88,000.00	87,905.55	01-Oct-2008	5	6.000%	2,810.66
Group I	0221868591	Jan-2009	01-Oct-2006	IN	80.00	90,400.00	89,023.72	01-Aug-2008	7	8.450%	5,597.54
Group I	0221868606	Jul-2008	01-Dec-2006	FL	62.98	148,000.00	146,366.67	01-Jan-2008	14	9.000%	14,540.83
Group I	0221868623	Mar-2009	01-Dec-2006	NY	86.89	132,500.00	130,672.38	01-Aug-2008	7	8.625%	7,946.61
Group I	0221868638	May-2009	01-Dec-2006	CA	71.25	285,000.00	282,679.08	01-Dec-2008	3	9.000%	10,006.85
Group I	0221868669	Sep-2008	01-Dec-2006	FL	88.70	184,500.00	181,949.91	01-Apr-2008	11	9.000%	14,982.62
Group I	0221868760	May-2009	01-Dec-2006	AZ	62.56	144,332.00	151,351.21	01-Dec-2008	3	8.000%	4,661.78
Group I	0221868822	May-2009	01-Dec-2006	CA	55.35	238,000.00	235,480.19	01-Apr-2008	11	9.000%	20,730.32
Group I	0221868868	Mar-2009	01-Dec-2006	AZ	80.00	144,800.00	151,308.25	01-Oct-2008	5	5.500%	4,404.46
Group I	0221868875	Feb-2008	01-Dec-2006	MD	80.00	264,792.00	263,499.06	01-Oct-2007	17	8.550%	27,753.87
Group I	0221868888	Apr-2009	01-Oct-2006	MI	95.00	114,000.00	114,451.20	01-Oct-2008	5	10.000%	6,345.00
Group I	0221868933	Feb-2009	01-Dec-2006	WA	55.40	277,000.00	272,304.67	01-Sep-2008	6	7.650%	12,941.11
Group I	0221868949	Apr-2009	01-Dec-2006	FL	85.00	276,250.00	206,693.03	01-Aug-2008	7	7.250%	10,426.68
Group I	0221868993	Feb-2009	01-Dec-2006	WA	80.00	224,000.00	223,848.30	01-Sep-2008	6	6.850%	9,476.24
Group I	0221869000	Nov-2008	01-Dec-2006	CT	90.00	387,000.00	384,128.83	01-Jun-2008	9	9.000%	26,922.62
Group I	0221869012	Apr-2009	01-Dec-2006	HI	80.00	542,400.00	534,626.03	01-Nov-2008	4	6.000%	14,658.36
Group I	0221869055	Mar-2009	01-Dec-2006	CO	90.00	195,300.00	193,512.96	01-Oct-2008	5	9.000%	9,385.05
Group I	0221869096	Jan-2009	01-Dec-2006	FL	87.41	125,000.00	123,321.65	01-May-2008	10	7.750%	8,900.46
Group I	0221869117	Jan-2009	01-Dec-2006	AZ	62.00	124,000.00	122,114.50	01-Jun-2008	9	9.000%	8,765.68
Group I	0221869148	Jan-2008	01-Dec-2006	FL	80.00	124,000.00	123,372.25	01-Jun-2007	21	9.000%	17,714.99
Group I	0221869160	Mar-2009	01-Dec-2006	AZ	95.00	353,400.00	348,418.96	01-Oct-2008	5	9.200%	17,648.14
Group I	0221869163	Feb-2009	01-Dec-2006	CA	85.00	395,250.00	395,249.00	01-Sep-2008	6	8.800%	20,552.90
Group I	0221869186	May-2009	01-Dec-2006	FL	93.33	280,000.00	280,000.00	01-Oct-2008	5	7.475%	11,392.50
Group I	0221869195	Mar-2009	01-Dec-2006	NY	85.00	361,250.00	354,438.45	01-Aug-2008	7	7.250%	17,877.11
Group I	0221869200	Jun-2008	01-Dec-2006	FL	80.00	204,000.00	201,591.20	01-Jan-2008	14	9.000%	19,436.55
Group I	0221869237	Oct-2008	01-Dec-2006	FL	80.00	400,000.00	397,394.37	01-Apr-2008	11	7.150%	28,563.24
Group I	0221869250	Feb-2009	01-Dec-2006	CA	90.00	351,000.00	364,488.65	01-Sep-2008	6	6.235%	13,881.89
Group I	0221869255	May-2009	01-Dec-2006	IN	90.00	55,800.00	55,600.94	01-May-2007	22	9.450%	9,907.74
Group I	0221869264	Apr-2009	01-Dec-2006	AZ	80.00	157,200.00	154,300.48	01-Nov-2008	4	9.000%	6,547.14
Group I	0221869306	May-2009	01-Dec-2006	NJ	72.14	303,000.00	300,623.35	01-May-2008	10	6.700%	18,590.39
Group I	0221869316	Apr-2009	01-Dec-2006	IL	90.00	283,500.00	203,418.48	01-Nov-2008	4	3.950%	3,504.18
Group I	0221869338	Jan-2009	01-Dec-2006	AZ	90.00	229,500.00	228,531.27	01-May-2008	10	9.000%	19,283.50
Group I	0221869346	Oct-2008	01-Dec-2006	CT	85.00	171,700.00	169,179.04	01-Mar-2008	12	9.000%	15,691.53

Citigroup Mortgage Loan Trust Inc.
Asset Backed Pass-Through Certificates
Series 2007-AMC2

Contact: Customer Service - CTSLink
 Wells Fargo Bank, N.A.
 Securities Administration Services
 8480 Stagecoach Circle
 Frederick, MD 21701-4747
 www.ctslink.com
 Telephone: 1-866-846-4526
 Fax: 240-586-8675

21-May-2009 1:43:40PM

Foreclosure Loan Detail - All Mortgage Loans in Foreclosure during Current Period

Group	Loan Number	Month Loan Entered FC	First Payment Date	State	LTV at Origination	Original Principal Balance	Current Actual Balance	Paid To Date	Months Delinquent	Current Loan Rate	Approximate Delinquent Interest
Group I	0221869352	May-2009	01-Dec-2006	FL	90.00	157,500.00	156,869.40	01-Mar-2008	12	9.000%	15,163.20
Group I	0221869400	May-2009	01-Dec-2006	AZ	80.00	152,000.00	150,431.80	01-Oct-2008	5	8.635%	6,880.54
Group I	0221869406	Jan-2009	01-Dec-2006	MD	94.13	296,500.00	293,949.64	01-Aug-2008	7	6.950%	14,194.44
Group I	0221869412	Feb-2009	01-Dec-2006	FL	74.18	250,000.00	249,409.92	01-Aug-2007	19	8.400%	34,383.27
Group I	0221869432	Nov-2008	01-Dec-2006	FL	90.00	189,900.00	189,491.43	01-Mar-2008	12	10.750%	22,637.83
Group I	0221869455	May-2009	01-Dec-2006	IL	82.97	153,500.00	161,631.35	01-Dec-2008	3	8.975%	5,709.14
Group I	0221869469	Apr-2009	01-Dec-2006	WA	85.00	212,500.00	221,292.75	01-Nov-2008	4	5.802%	5,848.54
Group I	0221869483	Jul-2007	01-Dec-2006	FL	90.00	279,000.00	278,728.74	01-Mar-2007	24	8.600%	48,756.41
Group I	0221869495	Feb-2009	01-Dec-2006	NJ	71.01	300,000.00	294,894.85	01-Sep-2008	6	7.750%	14,211.32
Group I	0221869511	Dec-2008	01-Dec-2006	CO	90.00	198,000.00	197,043.14	01-Sep-2007	18	9.800%	30,388.16
Group I	0221869515	Dec-2008	01-Dec-2006	IL	90.00	333,000.00	339,175.06	01-Jul-2008	8	9.455%	25,284.11
Group I	0221869517	May-2009	01-Dec-2006	AZ	64.00	137,600.00	137,593.52	01-Sep-2008	6	8.650%	7,017.28
Group I	0221869526	Oct-2008	01-Dec-2006	IL	85.00	110,500.00	109,447.74	01-May-2008	10	9.550%	9,887.03
Group I	0221869555	Mar-2009	01-Dec-2006	AZ	80.00	144,800.00	142,529.90	01-Oct-2008	5	9.000%	6,973.39
Group I	0221869589	Jun-2008	01-Dec-2006	NE	90.00	235,800.00	234,359.03	01-Dec-2007	15	9.950%	31,243.72
Group I	0221869651	Dec-2008	01-Dec-2006	WA	90.00	396,000.00	396,000.00	01-May-2008	10	9.000%	29,799.00
Group I	0221869677	Apr-2009	01-Dec-2006	AZ	75.00	116,250.00	114,353.87	01-Nov-2008	4	9.000%	4,853.57
Group I	0221869707	Mar-2009	01-Dec-2006	IN	80.00	81,680.00	76,179.03	01-Oct-2008	5	6.020%	2,454.54
Group I	0221869749	Apr-2009	01-Dec-2006	CA	69.72	380,000.00	377,115.54	01-Nov-2008	4	9.000%	16,017.02
Group I	0221869764	Mar-2009	01-Dec-2006	TX	90.00	81,900.00	81,243.10	01-Feb-2008	13	9.650%	9,271.58
Group I	0221869767	Jul-2007	01-Dec-2006	FL	80.00	308,000.00	307,605.89	01-Mar-2007	24	9.000%	49,512.99
Group I	0221869781	Feb-2009	01-Dec-2006	FL	90.00	373,500.00	372,642.92	01-Dec-2007	15	9.800%	49,019.09
Group I	0221869896	Feb-2009	01-Dec-2006	FL	80.00	216,000.00	216,000.00	01-Sep-2008	6	7.100%	9,504.00
Group I	0221869944	Dec-2008	01-Dec-2006	OR	75.00	223,125.00	218,735.15	01-Jun-2008	9	9.000%	15,424.09
Group I	0221869977	Nov-2008	01-Dec-2006	MD	80.00	278,400.00	275,942.52	01-Jun-2008	9	6.950%	16,280.53
Group I	0221870003	May-2009	01-Nov-2006	AZ	58.46	228,000.00	224,350.16	01-Dec-2008	3	8.875%	7,818.02
Group I	0221870007	May-2009	01-Nov-2006	NJ	40.00	100,000.00	96,852.94	01-Nov-2008	4	8.990%	4,108.47
Group I	0221870008	Jul-2008	01-Dec-2006	FL	89.99	122,300.00	120,996.54	01-Nov-2007	16	8.750%	12,447.77
Group I	0221870029	Aug-2008	01-Dec-2006	FL	80.00	244,000.00	242,681.20	01-Nov-2007	16	6.650%	22,298.92
Group I	0221870053	Mar-2009	01-Dec-2006	FL	95.00	170,050.00	127,582.60	01-Oct-2008	5	6.500%	4,461.29
Group I	0221870055	Feb-2009	01-Dec-2006	UT	90.00	356,400.00	354,506.28	01-Sep-2008	6	9.000%	19,981.66
Group I	0221870094	Mar-2009	01-Dec-2006	AL	80.00	240,000.00	244,299.88	01-Jul-2008	8	9.150%	17,600.10
Group I	0221870124	Apr-2008	01-Dec-2006	FL	62.92	263,000.00	260,588.02	01-Dec-2007	15	9.000%	28,691.07
Group I	0221870130	Jan-2009	01-Dec-2006	FL	90.00	93,600.00	92,290.56	01-Aug-2008	7	9.000%	5,766.94
Group I	0221870135	May-2009	01-Dec-2006	TX	83.91	90,623.00	88,677.94	01-Dec-2008	3	9.200%	3,210.02
Group I	0221870206	Dec-2008	01-Dec-2006	TX	95.00	98,686.00	97,423.62	01-May-2008	10	10.800%	10,007.29
Group I	0221870217	Nov-2008	01-Dec-2006	CA	80.00	416,000.00	427,450.00	01-Jun-2008	9	3.950%	16,563.57
Group I	0221870244	Sep-2008	01-Dec-2006	FL	90.00	113,400.00	112,211.72	01-Apr-2008	11	8.700%	9,932.76
Group I	0221870351	May-2009	01-Dec-2006	CA	80.00	320,000.00	328,279.04	01-Apr-2008	11	6.780%	23,067.60
Group I	0221870364	Aug-2008	01-Dec-2006	FL	84.87	331,000.00	331,000.00	01-Mar-2008	12	6.950%	24,907.68

Citigroup Mortgage Loan Trust Inc.
Asset Backed Pass-Through Certificates
Series 2007-AMC2

Contact: Customer Service - CTSLink
 Wells Fargo Bank, N.A.
 Securities Administration Services
 8480 Stagecoach Circle
 Frederick, MD 21701-4747
 www.ctslink.com
 Telephone: 1-866-846-4526
 Fax: 240-586-8675

21-May-2009 1:43:40PM

Foreclosure Loan Detail - All Mortgage Loans in Foreclosure during Current Period

Group	Loan Number	Month Loan Entered FC	First Payment Date	State	LTV at Origination	Original Principal Balance	Current Actual Balance	Paid To Date	Months Delinquent	Current Loan Rate	Approximate Delinquent Interest
Group I	0221870391	Mar-2009	01-Dec-2006	HI	83.46	555,000.00	555,000.00	01-Oct-2008	5	7.700%	22,385.00
Group I	0221870430	Nov-2008	01-Dec-2006	FL	80.00	176,000.00	175,212.75	01-Jun-2008	9	8.900%	13,475.82
Group I	0221870490	Sep-2007	01-Dec-2006	FL	80.00	180,000.00	178,513.41	01-Jul-2007	20	7.900%	19,222.96
Group I	0221870509	Sep-2008	01-Dec-2006	FL	90.00	247,500.00	246,210.14	01-Apr-2008	11	9.000%	21,123.36
Group I	0221870537	Oct-2007	01-Dec-2006	FL	60.61	320,000.00	318,851.75	01-Aug-2007	19	10.650%	56,385.39
Group I	0221870590	Dec-2008	01-Dec-2006	FL	73.35	355,000.00	354,366.09	01-May-2007	22	9.000%	54,416.83
Group I	0221870591	May-2009	01-Dec-2006	TX	80.00	104,000.00	102,766.82	01-Jul-2008	8	9.000%	7,240.62
Group I	0221870603	Dec-2008	01-Dec-2006	FL	64.23	83,500.00	66,946.95	01-Jun-2008	9	7.750%	4,809.45
Group I	0221870605	May-2009	01-Nov-2006	CA	20.00	59,400.00	59,071.88	01-May-2008	10	12.350%	6,987.12
Group I	0221870613	Mar-2009	01-Dec-2006	NV	85.00	321,049.00	319,307.82	01-Oct-2008	5	5.500%	9,277.25
Group I	0221870654	Mar-2009	01-Dec-2006	CT	80.00	138,400.00	146,361.29	01-Oct-2008	5	6.450%	5,066.21
Group I	0221870677	Oct-2008	01-Dec-2006	FL	90.00	95,400.00	94,495.95	01-May-2008	10	9.500%	8,477.12
Group I	0221870681	Jun-2007	01-Dec-2006	FL	72.38	417,000.00	415,942.96	01-Feb-2007	25	6.875%	56,756.41
Group I	0221870692	Mar-2009	01-Dec-2006	NY	70.00	308,000.00	314,702.48	01-Jun-2008	9	6.000%	15,778.02
Group I	0221870720	Jul-2008	01-Dec-2006	FL	75.00	108,000.00	107,122.20	01-Feb-2008	13	9.300%	11,733.89
Group I	0221870726	May-2009	01-Dec-2006	IL	95.00	129,675.00	111,612.21	01-Nov-2008	4	8.850%	4,651.92
Group I	0221870739	Mar-2009	01-Dec-2006	NJ	65.00	162,500.00	160,388.83	01-Oct-2008	5	9.250%	8,170.93
Group I	0221870767	Mar-2009	01-Dec-2006	CA	55.96	305,000.00	303,173.37	01-Oct-2008	5	9.000%	14,919.27
Group I	0221870775	Apr-2009	01-Dec-2006	FL	80.00	165,600.00	164,234.43	01-Nov-2008	4	9.000%	6,975.43
Group I	0221870811	May-2009	01-Dec-2006	IL	20.00	37,400.00	37,194.37	01-Mar-2008	12	11.500%	4,761.21
Group I	0221870860	Mar-2008	01-Dec-2006	NV	87.91	241,750.00	240,894.01	01-Oct-2007	17	9.000%	29,027.85
Group I	0221870872	Apr-2009	01-Dec-2006	AZ	80.00	196,000.00	192,394.87	01-Nov-2008	4	9.000%	8,163.10
Group I	0221870875	May-2009	01-Dec-2006	FL	90.00	243,000.00	241,450.76	01-Jul-2008	8	9.000%	16,176.18
Group I	0221870896	Apr-2008	01-Dec-2006	RI	20.00	40,400.00	40,296.34	01-Aug-2007	19	12.200%	8,236.03
Group I	0221870899	Jan-2009	01-Dec-2006	AK	80.00	324,000.00	320,977.60	01-Aug-2008	7	8.650%	17,984.38
Group I	0221870910	May-2009	01-Dec-2006	MI	20.00	27,000.00	26,817.13	01-Jul-2008	8	12.050%	2,576.92
Group I	0221870912	Apr-2008	01-Dec-2006	IL	20.00	35,320.00	35,288.28	01-Feb-2007	25	11.900%	8,688.26
Group I	0221870948	Apr-2009	01-Dec-2006	IL	65.30	175,000.00	171,731.18	01-Oct-2008	5	7.450%	6,943.65
Group I	0221870971	Feb-2009	01-Dec-2006	FL	90.00	99,900.00	103,828.16	01-Sep-2008	6	8.550%	5,534.61
Group I	0221870978	May-2009	01-Dec-2006	HI	90.00	117,000.00	119,426.33	01-Jun-2008	9	6.000%	5,959.00
Group I	0221870992	Feb-2008	01-Dec-2006	FL	80.00	312,000.00	310,615.91	01-Oct-2007	17	6.900%	31,353.04
Group I	0221870995	Jan-2009	01-Dec-2006	IL	84.84	131,500.00	129,953.05	01-Jul-2008	8	8.990%	9,167.03
Group I	0221871056	Jan-2009	01-Dec-2006	SC	80.00	177,532.00	176,490.88	01-Jun-2008	9	9.000%	12,958.30
Group I	0221871106	May-2009	01-Dec-2006	FL	82.73	182,000.00	179,145.50	01-Dec-2008	3	9.000%	6,336.21
Group I	0221871130	Apr-2009	01-Dec-2006	FL	80.00	206,800.00	206,795.42	01-Nov-2008	4	8.550%	8,323.56
Group I	0221871203	Dec-2007	01-Dec-2006	FL	80.00	212,000.00	212,000.00	01-Jul-2007	20	7.800%	22,719.46
Group I	0221871220	Jan-2009	01-Dec-2006	FL	80.00	180,000.00	178,717.36	01-Jun-2008	9	9.000%	12,597.49
Group I	0221871223	Feb-2009	01-Dec-2006	FL	80.00	412,000.00	408,489.15	01-Nov-2007	16	9.000%	47,589.32
Group I	0221871310	Mar-2009	01-Dec-2006	AZ	75.00	132,750.00	131,593.30	01-Oct-2008	5	11.200%	8,206.05
Group I	0221871345	May-2009	01-Dec-2006	CA	16.51	90,000.00	89,413.36	01-May-2008	10	11.300%	9,634.83

Citigroup Mortgage Loan Trust Inc.
Asset Backed Pass-Through Certificates
Series 2007-AMC2

Contact: Customer Service - CTSLink
 Wells Fargo Bank, N.A.
 Securities Administration Services
 8480 Stagecoach Circle
 Frederick, MD 21701-4747
 www.ctslink.com
 Telephone: 1-866-846-4526
 Fax: 240-586-8675

21-May-2009 1:43:40PM

Foreclosure Loan Detail - All Mortgage Loans in Foreclosure during Current Period

Group	Loan Number	Month Loan Entered FC	First Payment Date	State	LTV at Origination	Original Principal Balance	Current Actual Balance	Paid To Date	Months Delinquent	Current Loan Rate	Approximate Delinquent Interest
Group I	0221871384	Sep-2007	01-Dec-2006	FL	80.00	136,000.00	134,996.91	01-Jul-2007	20	8.500%	16,025.25
Group I	0221871455	May-2009	01-Dec-2006	CA	20.00	39,800.00	39,526.71	01-Aug-2008	7	11.850%	3,359.68
Group I	0221871462	Sep-2008	01-Dec-2006	AZ	80.00	160,000.00	157,015.90	01-Apr-2008	11	9.600%	15,419.32
Group I	0221871549	Dec-2007	01-Dec-2006	TX	80.00	132,000.00	131,478.43	01-Jun-2007	21	8.950%	21,149.87
Group I	0221871558	May-2009	01-Dec-2006	FL	75.00	101,250.00	99,906.20	01-Dec-2008	3	9.600%	3,783.55
Group I	0221871564	Jan-2008	01-Dec-2006	FL	80.00	148,000.00	147,144.25	01-Aug-2007	19	9.000%	20,546.22
Group I	0221871577	May-2009	01-Dec-2006	AZ	90.00	198,000.00	197,076.59	01-Apr-2008	11	9.000%	17,715.66
Group I	0221871587	May-2009	01-Nov-2006	MO	80.00	104,000.00	103,668.21	01-Dec-2008	3	8.125%	3,639.16
Group I	0221871604	Dec-2007	01-Dec-2006	FL	70.00	245,000.00	243,480.36	01-Aug-2007	19	9.000%	32,922.56
Group I	0221871622	May-2009	01-Dec-2006	MA	75.00	307,500.00	331,329.15	01-Sep-2008	6	5.560%	11,010.70
Group I	0221871638	May-2009	01-Dec-2006	OH	95.00	112,100.00	109,290.80	01-Oct-2008	5	8.900%	5,351.79
Group I	0221871657	May-2009	01-Dec-2006	MD	80.00	228,000.00	234,345.67	01-Dec-2008	3	4.350%	3,747.71
Group I	0221871687	Apr-2009	01-Dec-2006	CA	85.00	450,500.00	447,633.79	01-Nov-2008	4	9.000%	19,012.08
Group I	0221871768	Apr-2008	01-Dec-2006	NV	84.18	199,505.00	197,879.23	01-Nov-2007	16	8.125%	22,517.10
Group I	0221871783	Nov-2008	01-Dec-2006	FL	90.00	164,700.00	162,652.94	01-Jun-2008	9	9.000%	12,247.72
Group I	0221871804	Nov-2008	01-Dec-2006	WI	100.00	210,442.00	199,557.68	01-Jun-2008	9	6.000%	10,004.01
Group I	0221871866	Oct-2008	01-Dec-2006	RI	73.31	250,000.00	174,986.16	01-May-2008	10	7.600%	13,667.29
Group I	0221871892	May-2009	01-Dec-2006	MA	80.00	450,400.00	444,383.47	01-Jun-2008	9	9.000%	32,957.86
Group I	0221871950	Dec-2008	01-Dec-2006	FL	69.39	170,000.00	167,444.75	01-Apr-2008	11	7.250%	12,178.00
Group I	0221871952	Mar-2009	01-Dec-2006	AZ	81.85	266,000.00	270,666.53	01-Sep-2008	6	3.950%	6,193.19
Group I	0221871954	Apr-2009	01-Dec-2006	FL	73.22	341,200.00	334,084.42	01-Nov-2008	4	7.050%	10,914.96
Group I	0221871963	May-2009	01-Dec-2006	PA	88.22	198,500.00	195,440.63	01-Dec-2008	3	8.400%	6,423.63
Group I	0221871967	Apr-2009	01-Dec-2006	CA	90.00	306,000.00	306,000.00	01-Nov-2008	4	9.000%	13,005.00
Group I	0221871970	May-2009	01-Dec-2006	NV	85.00	221,000.00	220,285.24	01-Jan-2008	14	9.000%	24,739.04
Group I	0221871980	May-2009	01-Dec-2006	TX	89.72	80,750.00	79,477.43	01-Jul-2008	8	9.000%	5,212.56
Group I	0221871989	Apr-2009	01-Dec-2006	AZ	80.00	203,600.00	203,600.00	01-Nov-2008	4	9.000%	8,653.02
Group I	0221872040	Dec-2008	01-Dec-2006	FL	80.00	168,000.00	120,228.80	01-Jul-2008	8	6.500%	6,850.36
Group I	0221872048	Feb-2009	01-Dec-2006	CA	85.00	246,500.00	244,961.94	01-Dec-2007	15	9.850%	32,308.94
Group I	0221872078	Apr-2009	01-Dec-2006	NC	54.74	75,000.00	74,122.14	01-Jul-2008	8	10.250%	6,007.86
Group I	0221872083	Oct-2008	01-Dec-2006	FL	90.00	306,000.00	305,092.10	01-Aug-2007	19	9.000%	39,899.11
Group I	0221872098	Apr-2009	01-Dec-2006	NY	56.00	210,000.00	217,167.19	01-Oct-2008	5	7.600%	8,967.13
Group I	0221872122	Sep-2008	01-Dec-2006	IL	80.00	149,600.00	148,923.54	01-Apr-2008	11	8.450%	12,803.57
Group I	0221872135	Feb-2009	01-Dec-2006	FL	90.00	317,700.00	290,694.68	01-Sep-2008	6	4.030%	6,803.96
Group I	0221872145	May-2009	01-Dec-2006	CA	20.00	63,000.00	62,549.16	01-Aug-2008	7	12.100%	5,433.87
Group I	0221872152	May-2009	01-Dec-2006	MA	80.00	271,920.00	268,940.06	01-Nov-2008	4	6.650%	8,263.85
Group I	0221872155	May-2009	01-Dec-2006	AZ	20.00	44,400.00	44,046.63	01-May-2008	10	10.350%	4,326.72
Group I	0221872171	May-2009	01-Dec-2006	MI	90.00	142,650.00	140,991.20	01-Apr-2008	11	8.450%	12,090.39
Group I	0221872193	May-2009	01-Dec-2006	FL	80.00	210,400.00	208,524.66	01-Dec-2008	3	3.950%	2,987.67
Group I	0221872213	May-2009	01-Dec-2006	OH	85.00	61,200.00	59,854.26	01-Oct-2008	5	8.700%	2,856.45
Group I	0221872231	May-2009	01-Dec-2006	AZ	80.00	152,000.00	150,601.42	01-Oct-2008	5	9.000%	7,234.58

Citigroup Mortgage Loan Trust Inc.
Asset Backed Pass-Through Certificates
Series 2007-AMC2

Contact: Customer Service - CTSLink
Wells Fargo Bank, N.A.
Securities Administration Services
8480 Stagecoach Circle
Frederick, MD 21701-4747
www.ctslink.com
Telephone: 1-866-846-4526
Fax: 240-586-8675

21-May-2009 1:43:40PM

Foreclosure Loan Detail - All Mortgage Loans in Foreclosure during Current Period

Group	Loan Number	Month Loan Entered FC	First Payment Date	State	LTV at Origination	Original Principal Balance	Current Actual Balance	Paid To Date	Months Delinquent	Current Loan Rate	Approximate Delinquent Interest
Group I	0221872237	May-2009	01-Dec-2006	AZ	85.00	284,750.00	282,615.80	01-Nov-2007	16	9.125%	36,379.32
Group I	0221872249	May-2009	01-Dec-2006	IL	100.00	214,900.00	212,475.71	01-Dec-2008	3	10.400%	8,761.05
Group I	0221872255	Dec-2008	01-Dec-2006	FL	80.00	240,000.00	240,000.00	01-May-2008	10	6.300%	13,920.00
Group I	0221872304	Jul-2008	01-Dec-2006	NJ	90.00	247,500.00	245,279.31	01-Jan-2008	14	8.450%	25,862.27
Group I	0221872314	Apr-2009	01-Dec-2006	FL	88.99	159,300.00	159,300.00	01-Mar-2008	12	9.400%	16,540.58
Group I	0221872328	May-2009	01-Dec-2006	MO	90.00	87,300.00	86,072.65	01-Dec-2008	3	8.100%	2,720.73
Group I	0221872356	Apr-2009	01-Dec-2006	WA	65.00	312,000.00	312,000.00	01-Nov-2008	4	8.450%	12,402.00
Group I	0221872407	Nov-2008	01-Dec-2006	IL	80.00	208,000.00	178,055.34	01-Jun-2008	9	6.000%	8,926.07
Group I	0221872439	Sep-2008	01-Dec-2006	MD	90.00	328,500.00	328,499.71	01-Apr-2008	11	7.700%	25,623.00
Group I	0221872454	May-2009	01-Dec-2006	NY	90.00	400,500.00	395,165.93	01-Feb-2008	13	8.850%	35,088.32
Group I	0221872467	Nov-2008	01-Dec-2006	FL	80.00	96,000.00	95,564.42	01-May-2008	10	8.650%	7,776.61
Group I	0221872490	Nov-2007	01-Dec-2006	FL	74.77	241,500.00	238,859.29	01-Sep-2007	18	9.000%	30,396.98
Group I	0221872600	Sep-2008	01-Dec-2006	IL	95.00	190,000.00	145,252.00	01-Apr-2008	11	9.330%	14,186.57
Group I	0221872614	Apr-2009	01-Dec-2006	IL	85.00	229,500.00	195,393.35	01-Nov-2008	4	6.000%	5,815.57
Group I	0221872624	Mar-2009	01-Dec-2006	IL	80.00	219,200.00	216,516.65	01-Oct-2008	5	7.350%	8,619.72
Group I	0221872645	Jul-2008	01-Dec-2006	IL	20.00	39,100.00	38,923.47	01-Jan-2008	14	11.750%	5,822.54
Group I	0221872646	Jan-2009	01-Dec-2006	IL	75.00	150,000.00	149,135.76	01-Aug-2008	7	8.750%	9,223.52
Group I	0221872669	Oct-2008	01-Dec-2006	OK	85.00	123,250.00	121,970.06	01-Apr-2008	11	9.000%	11,008.80
Group I	0221872689	Feb-2009	01-Dec-2006	CA	80.00	316,000.00	316,000.00	01-Feb-2008	13	9.000%	29,071.98
Group I	0221872691	Dec-2008	01-Dec-2006	PA	75.00	73,500.00	84,267.12	01-Jul-2008	8	6.993%	4,571.37
Group I	0221872701	Feb-2008	01-Dec-2006	FL	90.00	269,910.00	269,085.95	01-Oct-2007	17	9.000%	34,082.62
Group I	0221872723	Oct-2007	01-Dec-2006	HI	80.00	504,000.00	504,000.00	01-Apr-2007	23	8.500%	68,040.00
Group I	0221872755	May-2009	01-Dec-2006	AZ	80.00	161,600.00	161,600.00	01-Dec-2008	3	8.650%	5,487.70
Group I	0221872789	Sep-2008	01-Dec-2006	IL	84.86	314,000.00	313,109.81	01-Jan-2008	14	9.350%	36,885.12
Group I	0221872820	Sep-2008	01-Dec-2006	FL	66.81	151,000.00	149,483.95	01-Feb-2008	13	9.000%	14,964.08
Group I	0221872822	Apr-2009	01-Dec-2006	NY	90.00	400,500.00	394,336.83	01-Oct-2008	5	8.400%	18,131.68
Group I	0221872851	Jul-2008	01-Dec-2006	PA	85.00	76,500.00	75,798.13	01-Nov-2007	16	8.900%	9,525.14
Group I	0221872931	Apr-2009	01-Dec-2006	CA	72.92	700,000.00	706,464.15	01-Nov-2008	4	4.370%	13,552.93
Group I	0221872984	Apr-2009	01-Dec-2006	AZ	75.00	180,000.00	178,546.33	01-Nov-2008	4	9.000%	7,584.29
Group I	0221873038	Sep-2007	01-Dec-2006	IL	90.00	315,000.00	313,892.13	01-Apr-2007	23	8.650%	53,013.28
Group I	0221873051	May-2009	01-Dec-2006	IL	95.00	156,655.00	155,287.24	01-May-2008	10	9.900%	14,603.97
Group I	0221873062	Dec-2007	01-Dec-2006	NJ	80.00	332,000.00	329,782.16	01-Jul-2007	20	8.040%	45,228.81
Group I	0221873104	Sep-2008	01-Dec-2006	FL	85.00	387,600.00	385,307.25	01-Apr-2008	11	9.000%	32,037.48
Group I	0221873163	Feb-2009	01-Dec-2006	CA	84.21	240,000.00	240,000.00	01-Aug-2008	7	8.800%	13,740.00
Group I	0221873196	May-2009	01-Dec-2006	TX	90.00	80,910.00	80,038.02	01-Oct-2008	5	10.400%	4,615.12
Group I	0221873202	Jul-2008	01-Dec-2006	NY	78.43	400,000.00	394,726.90	01-Feb-2008	13	6.850%	31,121.92
Group I	0221939512	May-2009	01-Dec-2006	NY	90.00	414,000.00	409,077.61	01-Sep-2008	6	9.450%	24,356.40
Group I	0221939617	Oct-2008	01-Jan-2007	FL	80.00	132,800.00	132,769.00	01-May-2008	10	9.550%	10,466.64
Group I	0221939758	Dec-2008	01-Jan-2007	FL	90.00	348,300.00	345,529.80	01-Jul-2008	8	7.000%	18,679.34
Group I	0221939784	Dec-2008	01-Jan-2007	LA	63.09	85,800.00	84,749.03	01-Jul-2008	8	10.125%	6,287.81

Citigroup Mortgage Loan Trust Inc.
Asset Backed Pass-Through Certificates
Series 2007-AMC2

Contact: Customer Service - CTSLink
 Wells Fargo Bank, N.A.
 Securities Administration Services
 8480 Stagecoach Circle
 Frederick, MD 21701-4747
 www.ctslink.com
 Telephone: 1-866-846-4526
 Fax: 240-586-8675

21-May-2009 1:43:40PM

Foreclosure Loan Detail - All Mortgage Loans in Foreclosure during Current Period

Group	Loan Number	Month Loan Entered FC	First Payment Date	State	LTV at Origination	Original Principal Balance	Current Actual Balance	Paid To Date	Months Delinquent	Current Loan Rate	Approximate Delinquent Interest
Group I	0221939834	Apr-2009	01-Dec-2006	IL	90.00	328,500.00	373,667.49	01-Nov-2008	4	3.965%	6,447.04
Group I	0221939927	May-2009	01-Jan-2007	FL	77.27	255,000.00	250,844.25	01-Aug-2008	7	9.325%	14,878.49
Group I	0221939987	Feb-2009	01-Jan-2007	IL	80.00	236,800.00	232,972.25	01-Sep-2008	6	7.650%	11,089.84
Group I	0221940008	Feb-2009	01-Jan-2007	AZ	80.00	151,920.00	151,920.00	01-Sep-2008	6	10.000%	8,862.00
Group I	0221940009	Mar-2009	01-Jan-2007	OH	83.60	105,000.00	114,828.88	01-Aug-2008	7	7.950%	6,282.57
Group I	0221940085	Mar-2009	01-Jan-2007	FL	69.03	185,000.00	182,391.90	01-Jul-2008	8	9.990%	12,858.98
Group I	0221940162	Dec-2008	01-Dec-2006	IL	95.00	210,900.00	209,996.74	01-Jul-2008	8	9.250%	15,303.65
Group I	0221940251	May-2009	01-Dec-2006	AZ	95.00	106,400.00	105,001.46	01-Sep-2008	6	9.000%	5,927.48
Group I	0221940267	Apr-2009	01-Dec-2006	OH	95.00	60,800.00	60,241.56	01-Aug-2008	7	10.475%	4,499.43
Group I	0221940274	Jun-2007	01-Jan-2007	OH	90.00	81,900.00	81,840.67	01-Feb-2007	25	10.950%	18,430.75
Group I	0221940277	Nov-2008	01-Jan-2007	CO	74.24	245,000.00	242,606.50	01-Jun-2008	9	10.125%	20,403.36
Group I	0221940296	May-2009	01-Dec-2006	AZ	95.00	209,000.00	209,000.00	01-Jan-2008	14	9.000%	22,293.42
Group I	0221940342	May-2009	01-Dec-2006	PA	95.00	149,150.00	148,265.40	01-Sep-2007	18	9.550%	22,302.91
Group I	0221940441	May-2009	01-Dec-2006	FL	90.00	125,100.00	123,636.13	01-Nov-2008	4	10.000%	5,864.60
Group I	0221940481	May-2009	01-Dec-2006	AZ	20.00	34,000.00	33,832.34	01-May-2008	10	12.600%	4,086.63
Group I	0221940529	Feb-2009	01-Jan-2007	AZ	80.00	256,000.00	269,041.84	01-Aug-2008	7	5.130%	9,313.73
Group I	0221940531	Mar-2009	01-Jan-2007	CO	85.00	166,600.00	125,596.02	01-Oct-2008	5	3.950%	2,515.29
Group I	0221940557	May-2009	01-Dec-2006	NY	20.00	20,638.00	20,534.89	01-Mar-2008	12	12.150%	2,784.82
Group I	0221940653	May-2009	01-Jan-2007	AZ	71.38	207,000.00	205,281.39	01-Dec-2008	3	9.600%	7,780.51
Group I	0221940672	Jun-2008	01-Jan-2007	FL	88.42	252,000.00	250,352.54	01-Oct-2007	17	8.600%	31,917.37
Group I	0221940724	May-2009	01-Nov-2006	MN	20.00	40,758.00	40,287.72	01-Aug-2008	7	9.600%	2,743.10
Group I	0221940732	Feb-2009	01-Jan-2007	IL	80.00	342,400.00	342,400.00	01-Aug-2008	7	7.850%	18,874.80
Group I	0221940752	May-2009	01-Dec-2006	AL	20.00	27,980.00	27,859.82	01-Apr-2008	11	12.950%	3,751.06
Group I	0221940819	May-2009	01-Jan-2007	AZ	80.00	144,000.00	142,868.95	01-Dec-2008	3	9.800%	5,534.11
Group I	0221940854	Sep-2008	01-Jan-2007	FL	62.47	258,000.00	257,084.63	01-Nov-2007	16	7.700%	27,683.01
Group I	0221940893	May-2009	01-Dec-2006	LA	80.00	215,200.00	212,259.16	01-Aug-2008	7	9.000%	13,228.69
Group I	0221940914	Jan-2009	01-Jan-2007	IN	67.83	310,000.00	303,355.45	01-Aug-2008	7	8.850%	16,909.20
Group I	0221940932	May-2009	01-Dec-2006	AZ	20.00	39,300.00	38,996.57	01-Nov-2008	4	12.000%	2,240.23
Group I	0221940989	Apr-2009	01-Jan-2007	FL	80.00	152,000.00	151,995.95	01-Nov-2008	4	9.050%	6,244.50
Group I	0221941113	Feb-2009	01-Jan-2007	NJ	74.25	297,000.00	293,298.28	01-Aug-2008	7	8.700%	17,987.93
Group I	0221941170	May-2009	01-Dec-2006	CA	90.00	274,500.00	285,111.72	01-Dec-2008	3	4.080%	4,240.58
Group I	0221941303	Feb-2009	01-Jan-2007	CT	75.00	126,000.00	125,357.64	01-Oct-2007	17	10.125%	18,148.72
Group I	0221941312	Apr-2009	01-Dec-2006	NV	80.00	260,000.00	257,897.39	01-Nov-2008	4	9.000%	10,953.52
Group I	0221941425	Jan-2009	01-Jan-2007	AZ	85.00	168,300.00	148,815.82	01-Aug-2008	7	6.610%	6,876.71
Group I	0221941442	Nov-2007	01-Oct-2006	FL	90.00	225,000.00	223,563.94	01-Jul-2007	20	8.400%	32,946.64
Group I	0221941486	Apr-2009	01-Dec-2006	FL	100.00	86,500.00	86,180.93	01-Jul-2008	8	9.750%	6,636.97
Group I	0221941610	Jan-2009	01-Jan-2007	AZ	80.00	140,000.00	137,526.60	01-Aug-2008	7	8.900%	7,724.58
Group I	0221941779	Apr-2008	01-Dec-2006	FL	20.00	31,000.00	30,898.43	01-Oct-2007	17	12.050%	5,633.46
Group I	0221941803	May-2009	01-Jan-2007	AZ	80.00	232,000.00	229,712.93	01-Nov-2008	4	7.050%	7,506.30
Group I	0221941833	Apr-2009	01-Dec-2006	WI	80.00	174,400.00	174,026.90	01-Nov-2008	4	8.150%	6,643.04

Citigroup Mortgage Loan Trust Inc.
Asset Backed Pass-Through Certificates
Series 2007-AMC2

Contact: Customer Service - CTSLink
 Wells Fargo Bank, N.A.
 Securities Administration Services
 8480 Stagecoach Circle
 Frederick, MD 21701-4747
 www.ctslink.com
 Telephone: 1-866-846-4526
 Fax: 240-586-8675

21-May-2009 1:43:40PM

Foreclosure Loan Detail - All Mortgage Loans in Foreclosure during Current Period

Group	Loan Number	Month Loan Entered FC	First Payment Date	State	LTV at Origination	Original Principal Balance	Current Actual Balance	Paid To Date	Months Delinquent	Current Loan Rate	Approximate Delinquent Interest
Group I	0221941900	May-2009	01-Jan-2007	IL	80.00	160,000.00	156,898.93	01-Dec-2008	3	7.875%	4,822.98
Group I	0221941982	May-2009	01-Jan-2007	FL	90.00	175,500.00	172,295.45	01-Dec-2008	3	9.750%	6,633.64
Group I	0221942052	May-2009	01-Dec-2006	OH	95.00	90,250.00	89,823.75	01-Oct-2008	5	9.425%	4,673.23
Group I	0221942192	Oct-2007	01-Jan-2007	NJ	80.00	264,000.00	263,269.20	01-Jun-2007	21	9.900%	47,168.95
Group I	0221942232	Jan-2009	01-Dec-2006	CO	90.00	166,500.00	165,867.37	01-Jul-2008	8	9.650%	12,635.35
Group I	0221942275	May-2009	01-Jan-2007	MA	70.00	143,500.00	130,579.04	01-Aug-2008	7	6.000%	5,372.19
Group I	0221942276	Mar-2009	01-Jan-2007	CA	80.00	240,000.00	241,691.52	01-Apr-2008	11	3.950%	12,087.73
Group I	0221942321	Feb-2009	01-Jan-2007	FL	64.92	334,350.00	333,108.20	01-Jul-2007	20	10.125%	54,317.85
Group I	0221942430	Aug-2008	01-Jan-2007	FL	90.00	301,500.00	299,365.12	01-Nov-2007	16	10.125%	37,317.58
Group I	0221942597	Dec-2008	01-Dec-2006	FL	95.00	346,750.00	343,032.01	01-Jul-2008	8	9.450%	25,524.85
Group I	0221942636	Jul-2008	01-Jan-2007	FL	90.00	162,000.00	161,120.36	01-Nov-2007	16	10.125%	22,372.62
Group I	0221942652	Apr-2009	01-Dec-2006	KY	95.00	85,500.00	84,182.84	01-Nov-2008	4	9.000%	3,575.18
Group I	0221942815	Apr-2009	01-Jan-2007	IN	100.00	109,000.00	113,728.26	01-Nov-2008	4	10.150%	5,488.90
Group I	0221942816	Apr-2009	01-Jan-2007	IL	90.00	234,900.00	233,872.13	01-Oct-2008	5	7.900%	10,095.47
Group I	0221942934	May-2009	01-Jan-2007	IL	95.00	232,104.00	228,862.75	01-Aug-2008	7	8.625%	13,619.21
Group I	0221942993	Sep-2008	01-Jan-2007	FL	90.00	257,400.00	208,530.66	01-Apr-2008	11	7.000%	14,609.94
Group I	0221943021	Dec-2008	01-Jan-2007	NV	75.00	206,250.00	202,732.85	01-Jul-2008	8	8.800%	12,278.66
Group I	0221943053	May-2009	01-Dec-2006	HI	90.00	598,500.00	579,078.52	01-Dec-2008	3	6.100%	13,479.80
Group I	0221943256	Nov-2008	01-Dec-2006	IL	95.00	237,500.00	236,468.01	01-Jun-2008	9	9.000%	18,413.54
Group I	0221943327	Sep-2008	01-Jan-2007	FL	80.00	246,400.00	243,506.82	01-Apr-2008	11	7.800%	19,171.92
Group I	0221943364	Dec-2008	01-Dec-2006	IL	90.00	133,200.00	131,636.23	01-Jun-2008	9	8.725%	9,897.16
Group I	0221943408	Apr-2009	01-Jan-2007	PA	74.49	164,700.00	162,216.93	01-Nov-2008	4	8.500%	6,491.01
Group I	0221943464	Jan-2008	01-Jan-2007	MA	54.48	200,000.00	199,012.40	01-Sep-2007	18	9.375%	28,651.50
Group I	0221943706	Feb-2008	01-Jan-2007	WI	80.00	216,000.00	214,384.52	01-Sep-2007	18	7.050%	23,244.35
Group I	0221943708	Sep-2008	01-Jan-2007	FL	67.21	139,000.00	138,327.24	01-Oct-2007	17	9.750%	20,162.07
Group I	0221943784	May-2009	01-Dec-2006	GA	90.00	112,500.00	116,923.50	01-Sep-2008	6	9.700%	7,156.77
Group I	0221943842	Jun-2007	01-Jan-2007	WI	80.00	220,000.00	219,050.69	01-Jun-2007	21	7.737%	30,126.51
Group I	0221943946	Jan-2009	01-Jan-2007	IL	80.00	144,000.00	141,856.87	01-Jul-2008	8	7.575%	8,331.57
Group I	0221944042	Feb-2009	01-Jan-2007	FL	80.00	140,800.00	140,495.21	01-Aug-2008	7	8.750%	8,675.96
Group I	0221944123	Nov-2007	01-Oct-2006	FL	90.00	184,500.00	183,637.00	01-Jun-2007	21	9.450%	31,368.63
Group I	0221944351	Apr-2009	01-Jan-2007	FL	82.71	177,000.00	173,673.95	01-Nov-2008	4	9.400%	7,427.76
Group I	0221944371	Dec-2008	01-Dec-2006	FL	95.00	251,750.00	251,324.01	01-Sep-2007	18	9.900%	39,325.48
Group I	0221944686	May-2009	01-Dec-2006	FL	90.00	184,500.00	184,500.00	01-Nov-2007	16	9.200%	24,077.16
Group I	0221944697	Nov-2008	01-Dec-2006	FL	95.00	334,400.00	286,036.06	01-Jun-2008	9	6.000%	15,504.50
Group I	0221944749	Sep-2008	01-Oct-2006	MD	100.00	179,900.00	179,407.70	01-Nov-2007	16	9.650%	24,580.34
Group I	0221944761	Jan-2009	01-Jan-2007	IL	80.00	272,000.00	208,182.63	01-Aug-2008	7	4.840%	6,739.15
Group I	0221944794	Mar-2009	01-Jan-2007	IL	90.00	159,300.00	173,103.72	01-Oct-2008	5	7.516%	6,975.91
Group I	0221944825	May-2009	01-Jan-2007	MA	80.00	227,600.00	226,299.62	01-Mar-2008	12	7.150%	17,524.92
Group I	0221944901	Oct-2008	01-Dec-2006	CT	20.00	34,000.00	33,239.15	01-Jan-2008	14	11.750%	4,965.04
Group I	0221944938	Jan-2009	01-Jan-2007	NY	87.29	371,000.00	367,101.85	01-Feb-2008	13	7.990%	34,195.26

Citigroup Mortgage Loan Trust Inc.
Asset Backed Pass-Through Certificates
Series 2007-AMC2

Contact: Customer Service - CTSLink
Wells Fargo Bank, N.A.
Securities Administration Services
8480 Stagecoach Circle
Frederick, MD 21701-4747
www.ctslink.com
Telephone: 1-866-846-4526
Fax: 240-586-8675

21-May-2009 1:43:40PM

Foreclosure Loan Detail - All Mortgage Loans in Foreclosure during Current Period

Group	Loan Number	Month Loan Entered FC	First Payment Date	State	LTV at Origination	Original Principal Balance	Current Actual Balance	Paid To Date	Months Delinquent	Current Loan Rate	Approximate Delinquent Interest
Group I	0221944993	May-2009	01-Dec-2006	FL	20.00	34,400.00	34,262.60	01-Dec-2007	15	11.950%	5,542.20
Group I	0221945087	Aug-2008	01-Jan-2007	FL	90.00	328,500.00	328,500.00	01-Feb-2008	13	6.250%	23,610.90
Group I	0221945249	Oct-2008	01-Jan-2007	FL	80.00	176,000.00	175,992.67	01-May-2008	10	8.700%	12,378.20
Group I	0221945275	Apr-2009	01-Jan-2007	FL	71.04	144,000.00	142,927.39	01-Oct-2007	17	7.625%	16,007.64
Group I	0221945353	Apr-2009	01-Jan-2007	TX	79.53	101,000.00	98,740.12	01-Nov-2008	4	9.000%	4,184.96
Group I	0221945472	Jan-2009	01-Dec-2006	CA	80.00	216,000.00	216,000.00	01-Aug-2008	7	9.000%	12,825.00
Group I	0221945538	Apr-2009	01-Jan-2007	NV	80.00	260,000.00	255,399.60	01-Nov-2008	4	9.675%	11,271.09
Group I	0221945542	Apr-2009	01-Dec-2006	AZ	90.00	135,900.00	135,213.21	01-Aug-2008	7	8.850%	8,458.71
Group I	0221945746	Apr-2009	01-Dec-2006	LA	95.00	175,750.00	174,078.08	01-May-2008	10	10.000%	16,488.95
Group I	0221945775	May-2009	01-Dec-2006	MD	95.00	389,500.00	387,635.52	01-Apr-2008	11	9.000%	33,936.76
Group I	0221945836	Jan-2009	01-Jan-2007	AZ	80.00	224,000.00	222,629.97	01-Jul-2008	8	9.800%	15,375.23
Group I	0221946060	May-2009	01-Oct-2006	NJ	90.00	270,000.00	267,905.43	01-Feb-2008	13	10.175%	32,284.25
Group I	0221946071	Jul-2008	01-Dec-2006	FL	90.00	279,000.00	278,207.46	01-Feb-2008	13	9.650%	31,798.60
Group I	0221946181	Feb-2009	01-Jan-2007	WA	80.00	180,000.00	180,000.00	01-Sep-2008	6	8.850%	9,120.00
Group I	0221946184	May-2009	01-Dec-2006	AZ	20.00	21,000.00	20,715.35	01-Aug-2008	7	11.700%	1,736.91
Group I	0221946236	Dec-2008	01-Jan-2007	FL	64.48	80,000.00	78,862.49	01-Jul-2008	8	7.750%	4,750.98
Group I	0221946290	Mar-2009	01-Dec-2006	CA	95.00	276,450.00	275,763.41	01-Sep-2007	18	9.000%	37,685.43
Group I	0221946328	Feb-2009	01-Dec-2006	MD	95.00	256,500.00	253,294.27	01-Aug-2008	7	9.000%	16,073.11
Group I	0221946335	Mar-2009	01-Jan-2007	FL	70.00	182,000.00	179,535.50	01-Oct-2008	5	8.800%	8,677.21
Group I	0221946401	Feb-2009	01-Jan-2007	CA	75.00	316,500.00	316,200.00	01-Sep-2008	6	8.800%	15,915.40
Group I	0221946438	May-2009	01-Jan-2007	AZ	75.00	157,500.00	126,133.92	01-Dec-2008	3	6.000%	2,887.87
Group I	0221946504	Jul-2008	01-Oct-2006	IL	92.86	117,000.00	116,122.11	01-Sep-2007	18	8.750%	15,877.97
Group I	0221946555	Nov-2008	01-Jan-2007	FL	70.00	182,000.00	180,376.64	01-May-2008	10	9.500%	16,181.84
Group I	0221946560	Jul-2007	01-Jan-2007	RI	95.00	228,000.00	227,911.71	01-Jan-2007	26	10.620%	49,747.29
Group I	0221946576	Dec-2008	01-Jan-2007	OH	90.00	57,600.00	57,357.61	01-Sep-2007	18	10.900%	9,921.58
Group I	0221946636	Aug-2008	01-Jan-2007	FL	84.21	320,000.00	316,958.59	01-Mar-2008	12	8.525%	29,540.94
Group I	0221946667	Jan-2009	01-Jan-2007	AZ	60.00	240,000.00	236,665.97	01-Aug-2008	7	8.150%	13,537.01
Group I	0221946766	Nov-2008	01-Dec-2006	MN	95.00	240,350.00	240,350.00	01-Jun-2008	9	9.000%	18,476.88
Group I	0221946780	May-2009	01-Dec-2006	CT	20.00	59,200.00	58,837.18	01-May-2008	10	12.050%	6,782.27
Group I	0221946805	May-2009	01-Jan-2007	WA	80.00	138,400.00	138,390.00	01-Dec-2008	3	9.400%	5,132.00
Group I	0221946816	Jan-2009	01-Dec-2006	IL	90.00	227,700.00	227,700.00	01-May-2008	10	8.300%	17,760.60
Group I	0221946922	Nov-2007	01-Jan-2007	FL	75.00	351,000.00	350,350.40	01-Jun-2007	21	7.800%	48,841.42
Group I	0221947028	Mar-2009	01-Jan-2007	WA	80.00	268,000.00	263,931.81	01-Dec-2008	3	10.125%	10,573.40
Group I	0221947058	Mar-2009	01-Jan-2007	OR	80.00	324,000.00	319,728.21	01-Oct-2008	5	7.625%	13,254.50
Group I	0221947148	Apr-2009	01-Jan-2007	FL	75.00	210,000.00	214,335.96	01-Dec-2008	3	4.008%	3,128.81
Group I	0221947287	May-2009	01-Nov-2006	AZ	20.00	47,000.00	46,783.01	01-Jan-2008	14	11.990%	7,148.30
Group I	0221947290	Dec-2007	01-Jan-2007	FL	90.00	378,000.00	376,850.01	01-Aug-2007	19	10.850%	67,969.74
Group I	0221947325	Oct-2008	01-Jan-2007	NJ	75.00	168,750.00	166,620.20	01-Aug-2008	7	10.125%	11,170.99
Group I	0221947475	Nov-2008	01-Dec-2006	HI	80.00	328,000.00	337,954.04	01-Jun-2008	9	7.000%	19,992.95
Group I	0221947535	Mar-2009	01-Jan-2007	NV	75.00	231,750.00	229,962.51	01-Oct-2008	5	9.990%	11,953.51

Citigroup Mortgage Loan Trust Inc.
Asset Backed Pass-Through Certificates
Series 2007-AMC2

Contact: Customer Service - CTSLink
Wells Fargo Bank, N.A.
Securities Administration Services
8480 Stagecoach Circle
Frederick, MD 21701-4747
www.ctslink.com
Telephone: 1-866-846-4526
Fax: 240-586-8675

21-May-2009 1:43:40PM

Foreclosure Loan Detail - All Mortgage Loans in Foreclosure during Current Period

Group	Loan Number	Month Loan Entered FC	First Payment Date	State	LTV at Origination	Original Principal Balance	Current Actual Balance	Paid To Date	Months Delinquent	Current Loan Rate	Approximate Delinquent Interest
Group I	0221947536	Jul-2008	01-Jan-2007	NJ	85.00	76,500.00	76,276.62	01-Feb-2008	13	9.800%	8,860.27
Group I	0221947605	Mar-2009	01-Jan-2007	LA	80.00	164,000.00	160,477.13	01-Oct-2008	5	7.325%	6,372.06
Group I	0221947615	May-2009	01-Jan-2007	AZ	75.00	217,500.00	215,669.07	01-Dec-2008	3	9.550%	8,128.93
Group I	0221947697	Jan-2009	01-Jan-2007	CA	80.00	320,800.00	320,800.00	01-May-2008	10	9.200%	24,166.91
Group I	0221947714	May-2009	01-Jan-2007	PA	90.00	269,820.00	266,308.83	01-Oct-2008	5	9.000%	13,178.32
Group I	0221947721	May-2009	01-Oct-2006	FL	100.00	89,900.00	89,570.58	01-Oct-2008	5	10.600%	5,274.57
Group I	0221947722	May-2009	01-Jan-2007	FL	80.00	196,800.00	195,551.32	01-Sep-2008	6	8.050%	9,831.33
Group I	0221947769	Apr-2009	01-Jan-2007	IL	80.00	336,000.00	336,000.00	01-Aug-2008	7	8.625%	20,391.00
Group I	0221947887	Feb-2009	01-Jan-2007	CA	80.00	384,000.00	242,837.22	01-May-2008	10	7.480%	19,335.37
Group I	0221948070	Sep-2007	01-Jan-2007	FL	56.00	294,000.00	293,095.36	01-Nov-2007	16	10.125%	36,108.45
Group I	0221948222	May-2009	01-Jan-2007	CA	58.59	300,000.00	299,975.49	01-Dec-2008	3	8.650%	10,186.65
Group I	0221948257	Jan-2009	01-Jan-2007	TX	61.11	55,000.00	54,173.81	01-Aug-2008	7	7.950%	3,018.08
Group I	0221948357	Apr-2008	01-Dec-2006	FL	20.00	37,000.00	36,907.07	01-Aug-2007	19	12.300%	7,608.10
Group I	0221948393	Oct-2008	01-Jan-2007	FL	77.31	249,000.00	245,696.31	01-May-2008	10	7.500%	17,117.99
Group I	0221948411	May-2009	01-Nov-2006	AZ	20.00	57,200.00	56,635.22	01-Sep-2008	6	10.600%	3,806.89
Group I	0221948443	Nov-2007	01-Jan-2007	FL	70.00	119,000.00	118,868.13	01-Feb-2007	25	10.125%	22,199.63
Group I	0221948457	Feb-2009	01-Jan-2007	FL	78.49	337,500.00	335,236.32	01-Jul-2008	8	9.850%	23,291.56
Group I	0221948519	Dec-2008	01-Jan-2007	FL	95.00	365,750.00	364,954.07	01-Jul-2008	8	11.325%	32,902.72
Group I	0221948667	Apr-2009	01-Jan-2007	IL	95.00	184,775.00	181,942.84	01-Nov-2008	4	8.450%	7,227.82
Group I	0221948807	Oct-2008	01-Jan-2007	FL	90.00	99,000.00	98,284.98	01-Mar-2008	12	10.125%	10,814.54
Group I	0221948850	Jun-2007	01-Dec-2006	FL	85.00	177,650.00	177,489.98	01-Jan-2007	26	8.500%	24,676.21
Group I	0221948917	May-2009	01-Jan-2007	AZ	90.00	193,500.00	191,915.49	01-Dec-2008	3	9.650%	7,313.95
Group I	0221949002	Aug-2008	01-Dec-2006	MO	90.00	82,080.00	81,281.56	01-Mar-2008	12	8.750%	7,789.14
Group I	0221949176	Oct-2008	01-Jan-2007	IL	95.00	199,500.00	197,810.44	01-May-2008	10	10.125%	18,554.95
Group I	0221949378	May-2009	01-Jan-2007	MD	67.17	403,000.00	419,839.70	01-Dec-2008	3	6.950%	11,279.35
Group I	0221949443	May-2008	01-Jan-2007	MA	80.00	247,200.00	244,330.36	01-Dec-2007	15	6.300%	19,944.33
Group I	0221949481	Apr-2009	01-Jan-2007	TX	90.00	121,500.00	105,940.54	01-Nov-2008	4	6.000%	2,904.98
Group I	0221949521	Jan-2009	01-Jan-2007	FL	85.00	139,400.00	138,509.52	01-Aug-2008	7	7.840%	7,614.31
Group I	0221949522	May-2009	01-Jan-2007	MD	80.00	236,000.00	234,779.08	01-Apr-2008	11	9.750%	20,353.18
Group I	0221949544	Dec-2008	01-Jan-2007	CT	80.00	204,000.00	212,015.61	01-Jul-2008	8	4.000%	6,694.63
Group I	0221949717	Feb-2008	01-Jan-2007	OH	90.00	148,500.00	148,136.44	01-Oct-2007	17	9.650%	19,636.60
Group I	0221949796	Dec-2008	01-Jan-2007	DE	73.94	122,000.00	120,679.22	01-Jul-2008	8	9.250%	8,776.64
Group I	0221949871	May-2009	01-Jan-2007	FL	79.45	218,500.00	220,773.21	01-Dec-2008	3	3.950%	3,163.14
Group I	0221949927	May-2009	01-Jan-2007	CA	80.00	220,800.00	218,941.12	01-Dec-2008	3	9.550%	8,252.24
Group I	0221949987	Jan-2009	01-Dec-2006	CA	80.00	228,000.00	225,201.31	01-Jun-2008	9	9.000%	17,017.15
Group I	0221950005	Jun-2008	01-Nov-2006	IL	100.00	150,000.00	149,603.72	01-Jan-2008	14	10.500%	19,923.70
Group I	0221950023	Feb-2008	01-Dec-2006	FL	90.00	152,100.00	152,018.84	01-Mar-2007	24	10.600%	33,210.30
Group I	0221950035	Dec-2008	01-Jan-2007	AZ	80.00	149,600.00	148,844.53	01-Jun-2008	9	10.125%	11,738.04
Group I	0221950144	Oct-2008	01-Jan-2007	FL	80.00	244,000.00	240,824.72	01-May-2008	10	9.600%	19,016.33
Group I	0221950161	Apr-2009	01-Jan-2007	NJ	95.00	276,450.00	273,776.64	01-Jun-2008	9	10.125%	23,093.71

Citigroup Mortgage Loan Trust Inc.
Asset Backed Pass-Through Certificates
Series 2007-AMC2

Contact: Customer Service - CTSLink
Wells Fargo Bank, N.A.
Securities Administration Services
8480 Stagecoach Circle
Frederick, MD 21701-4747
www.ctslink.com
Telephone: 1-866-846-4526
Fax: 240-586-8675

21-May-2009 1:43:40PM

Foreclosure Loan Detail - All Mortgage Loans in Foreclosure during Current Period

Group	Loan Number	Month Loan Entered FC	First Payment Date	State	LTV at Origination	Original Principal Balance	Current Actual Balance	Paid To Date	Months Delinquent	Current Loan Rate	Approximate Delinquent Interest
Group I	0221950182	May-2009	01-Jan-2007	NC	80.00	150,000.00	146,799.88	01-Nov-2008	4	7.725%	5,291.57
Group I	0221950360	May-2009	01-Nov-2006	FL	20.00	38,160.00	37,968.12	01-Dec-2007	15	11.250%	5,763.44
Group I	0221950362	Jul-2008	01-Dec-2006	FL	95.00	232,750.00	231,567.57	01-Jan-2008	14	9.000%	24,739.54
Group I	0221950376	Nov-2007	01-Jan-2007	FL	65.66	174,000.00	172,214.90	01-Jan-2008	14	9.500%	17,395.15
Group I	0221950498	Apr-2009	01-Jan-2007	FL	90.00	202,500.00	200,910.23	01-Nov-2008	4	7.900%	7,427.15
Group I	0221950571	Mar-2009	01-Jan-2007	IL	75.00	120,000.00	119,171.82	01-Sep-2008	6	7.750%	5,760.75
Group I	0221950608	Oct-2007	01-Jan-2007	FL	80.00	208,000.00	207,672.37	01-Jul-2007	20	10.125%	32,955.89
Group I	0221950640	Mar-2009	01-Jan-2007	IL	80.00	215,920.00	176,878.18	01-Oct-2008	5	3.950%	3,657.92
Group I	0221950671	Jun-2008	01-Jan-2007	FL	80.00	332,000.00	328,575.37	01-Jan-2008	14	9.350%	32,530.14
Group I	0221950728	Jan-2009	01-Jan-2007	FL	80.00	147,120.00	146,331.75	01-Jul-2008	8	9.350%	9,572.55
Group I	0221950801	May-2009	01-Jan-2007	FL	80.00	254,400.00	252,029.23	01-Oct-2008	5	8.850%	11,422.50
Group I	0221950867	Jul-2008	01-Jan-2007	FL	90.00	292,500.00	291,422.59	01-May-2007	22	7.600%	41,006.20
Group I	0221951060	Jul-2007	01-Dec-2006	FL	84.80	173,000.00	172,627.50	01-Mar-2007	24	9.125%	32,036.70
Group I	0221951084	Apr-2009	01-Jan-2007	SC	90.00	168,300.00	169,802.42	01-Nov-2008	4	7.240%	5,696.31
Group II	0221864831	Nov-2007	01-Dec-2006	FL	90.00	220,500.00	220,004.52	01-Jul-2007	20	8.150%	30,757.26
Group II	0221864880	Dec-2008	01-Nov-2006	FL	75.00	172,500.00	169,773.62	01-Jul-2008	8	8.000%	10,572.51
Group II	0221864894	Feb-2009	01-Dec-2006	IL	90.00	74,250.00	73,355.59	01-Jul-2008	8	8.900%	5,119.49
Group II	0221865340	May-2009	01-Dec-2006	NJ	90.00	236,700.00	229,834.10	01-Jun-2008	9	7.800%	15,308.08
Group II	0221865483	Oct-2007	01-Dec-2006	FL	76.00	228,000.00	227,051.72	01-Jun-2007	21	8.700%	35,431.23
Group II	0221865738	Mar-2009	01-Dec-2006	WA	70.00	231,000.00	230,194.27	01-Mar-2008	12	9.125%	23,127.11
Group II	0221865882	Feb-2009	01-Dec-2006	PA	90.00	120,600.00	118,788.89	01-Jul-2008	8	7.750%	7,150.04
Group II	0221865883	Apr-2008	01-Dec-2006	FL	20.00	60,000.00	59,831.79	01-Sep-2007	18	12.300%	11,748.88
Group II	0221865922	Sep-2007	01-Dec-2006	FL	75.00	302,250.00	300,702.02	01-Jul-2007	20	9.000%	43,927.22
Group II	0221865950	Aug-2008	01-Dec-2006	FL	80.00	216,000.00	214,010.69	01-Dec-2007	15	9.000%	23,958.19
Group II	0221866065	Sep-2007	01-Dec-2006	FL	90.00	224,100.00	223,775.59	01-May-2007	22	9.000%	36,755.88
Group II	0221866229	Jul-2008	01-Dec-2006	IL	72.43	134,000.00	132,339.09	01-Apr-2008	11	7.850%	10,486.83
Group II	0221866286	Feb-2008	01-Dec-2006	FL	64.77	250,000.00	247,848.64	01-Nov-2007	16	7.850%	27,143.80
Group II	0221866308	Oct-2008	01-Dec-2006	TX	80.00	118,800.00	117,885.72	01-Mar-2008	12	9.900%	12,883.00
Group II	0221866425	Sep-2008	01-Dec-2006	NJ	75.00	123,750.00	122,876.17	01-Dec-2007	15	9.250%	15,158.43
Group II	0221866467	Sep-2008	01-Dec-2006	FL	90.00	304,200.00	301,858.83	01-Mar-2008	12	9.900%	32,988.30
Group II	0221866478	May-2009	01-Dec-2006	FL	68.91	215,000.00	211,327.15	01-Aug-2008	7	7.350%	10,817.94
Group II	0221866583	Oct-2008	01-Dec-2006	MA	85.00	171,700.00	170,914.06	01-Apr-2008	11	8.450%	14,694.17
Group II	0221866591	May-2009	01-Dec-2006	IL	80.00	88,000.00	87,491.37	01-Oct-2008	5	8.725%	4,194.29
Group II	0221866651	Jan-2009	01-Dec-2006	FL	80.00	116,000.00	114,847.49	01-Jul-2008	8	9.825%	8,902.18
Group II	0221866747	Dec-2007	01-Dec-2006	MD	89.63	367,500.00	365,954.21	01-Aug-2007	19	9.000%	45,090.90
Group II	0221866778	Jan-2009	01-Dec-2006	OR	77.10	171,000.00	169,105.40	01-Feb-2008	13	7.750%	15,238.43
Group II	0221866899	Feb-2009	01-Dec-2006	FL	20.00	61,600.00	61,417.58	01-Sep-2007	18	12.050%	11,803.72
Group II	0221866937	May-2009	01-Dec-2006	WI	90.00	175,500.00	172,462.13	01-Sep-2008	6	9.000%	9,518.39
Group II	0221867120	Apr-2009	01-Dec-2006	AZ	51.86	111,500.00	109,483.41	01-Aug-2008	7	9.000%	6,423.25
Group II	0221867123	Oct-2008	01-Dec-2006	FL	75.00	212,250.00	210,134.09	01-May-2008	10	9.250%	18,324.35

Citigroup Mortgage Loan Trust Inc.
Asset Backed Pass-Through Certificates
Series 2007-AMC2

Contact: Customer Service - CTSLink
 Wells Fargo Bank, N.A.
 Securities Administration Services
 8480 Stagecoach Circle
 Frederick, MD 21701-4747
 www.ctslink.com
 Telephone: 1-866-846-4526
 Fax: 240-586-8675

21-May-2009 1:43:40PM

Foreclosure Loan Detail - All Mortgage Loans in Foreclosure during Current Period

Group	Loan Number	Month Loan Entered FC	First Payment Date	State	LTV at Origination	Original Principal Balance	Current Actual Balance	Paid To Date	Months Delinquent	Current Loan Rate	Approximate Delinquent Interest
Group II	0221867132	May-2009	01-Dec-2006	IL	79.63	429,200.00	422,792.97	01-Oct-2008	5	8.550%	19,810.47
Group II	0221867135	Nov-2008	01-Dec-2006	FL	80.00	320,000.00	315,551.11	01-May-2008	10	9.000%	24,738.07
Group II	0221867178	May-2009	01-Dec-2006	MD	20.00	80,000.00	79,582.45	01-Apr-2008	11	12.050%	9,936.85
Group II	0221867231	Jan-2009	01-Dec-2006	FL	90.00	193,500.00	191,360.04	01-Jul-2008	8	9.300%	13,994.02
Group II	0221867523	Oct-2007	01-Dec-2006	NJ	82.05	212,500.00	211,585.44	01-May-2007	22	7.750%	30,407.22
Group II	0221867668	Sep-2008	01-Dec-2006	HI	80.00	133,600.00	131,601.26	01-Apr-2008	11	7.100%	9,357.26
Group II	0221867825	Aug-2007	01-Dec-2006	FL	66.38	265,500.00	264,604.18	01-May-2007	22	9.000%	44,468.91
Group II	0221867930	Feb-2008	01-Dec-2006	FL	90.00	128,250.00	128,050.33	01-May-2007	22	8.400%	20,166.70
Group II	0221868001	May-2009	01-Dec-2006	NV	19.14	67,000.00	65,774.10	01-Jun-2008	9	10.350%	5,921.19
Group II	0221868217	Jul-2008	01-Nov-2006	FL	79.56	144,800.00	142,811.69	01-Feb-2008	13	6.990%	11,509.57
Group II	0221868465	Oct-2008	01-Dec-2006	IL	74.92	248,000.00	245,030.63	01-Mar-2008	12	7.700%	20,472.83
Group II	0221868566	Apr-2009	01-Dec-2006	MD	80.00	264,000.00	264,000.00	01-Jul-2007	20	7.150%	32,186.00
Group II	0221868603	Jun-2007	01-Dec-2006	FL	65.00	109,200.00	107,991.18	01-Mar-2008	12	9.000%	10,011.36
Group II	0221868910	Feb-2009	01-Dec-2006	IL	89.82	247,000.00	243,287.17	01-Jun-2008	9	7.587%	15,737.54
Group II	0221868946	Feb-2009	01-Dec-2006	CA	90.00	454,500.00	451,604.95	01-Jul-2008	8	9.000%	30,212.81
Group II	0221869023	Nov-2008	01-Dec-2006	IL	85.00	145,350.00	143,822.08	01-Jun-2008	9	9.275%	11,532.96
Group II	0221869038	Aug-2008	01-Nov-2006	IL	90.00	153,000.00	151,092.26	01-Mar-2008	12	7.950%	13,064.90
Group II	0221869073	Feb-2008	01-Dec-2006	MA	90.00	337,500.00	336,363.15	01-Nov-2007	16	8.200%	38,749.10
Group II	0221869121	Sep-2008	01-Dec-2006	CT	90.00	175,500.00	173,887.07	01-Apr-2008	11	9.350%	16,611.25
Group II	0221869212	Feb-2009	01-Dec-2006	IL	95.00	242,250.00	240,518.51	01-Nov-2007	16	8.800%	29,778.73
Group II	0221869222	Sep-2008	01-Dec-2006	PA	70.00	301,000.00	298,981.03	01-Dec-2007	15	9.500%	37,945.94
Group II	0221869465	Jun-2008	01-Dec-2006	FL	90.00	225,000.00	223,247.16	01-Jan-2008	14	9.150%	25,629.04
Group II	0221869756	May-2009	01-Dec-2006	NY	88.82	405,000.00	398,678.96	01-Jul-2008	8	7.550%	23,331.70
Group II	0221869985	Dec-2007	01-Dec-2006	FL	80.00	236,000.00	234,857.75	01-Sep-2007	18	9.750%	36,023.56
Group II	0221870065	Feb-2009	01-Dec-2006	CA	90.00	241,650.00	239,498.37	01-Feb-2008	13	8.850%	24,882.94
Group II	0221870242	Jan-2008	01-Dec-2006	FL	83.53	284,000.00	281,915.75	01-Sep-2007	18	7.700%	33,574.13
Group II	0221870335	May-2009	01-Dec-2006	FL	85.00	161,500.00	160,140.45	01-Nov-2008	4	9.000%	6,801.53
Group II	0221870386	Jul-2007	01-Dec-2006	NJ	66.67	270,000.00	269,025.06	01-Apr-2007	23	7.700%	39,977.79
Group II	0221870413	May-2009	01-Nov-2006	MO	20.00	30,000.00	29,751.82	01-Sep-2008	6	11.450%	2,168.72
Group II	0221870544	Dec-2008	01-Dec-2006	AZ	85.00	260,100.00	260,100.00	01-Jan-2008	14	6.700%	21,501.60
Group II	0221870940	Aug-2008	01-Dec-2006	FL	82.07	238,000.00	238,000.00	01-Feb-2008	13	8.050%	22,461.15
Group II	0221871045	Jun-2008	01-Dec-2006	IL	80.00	130,400.00	128,946.96	01-Jan-2008	14	7.350%	11,700.56
Group II	0221871065	Feb-2009	01-Dec-2006	CA	77.46	488,000.00	484,082.35	01-Nov-2007	16	8.200%	55,564.04
Group II	0221871163	Nov-2007	01-Dec-2006	FL	90.00	103,500.00	103,026.10	01-Jul-2007	20	9.750%	17,373.44
Group II	0221871189	May-2009	01-Dec-2006	FL	20.00	68,600.00	68,057.48	01-Aug-2008	7	11.400%	5,554.48
Group II	0221871275	Sep-2007	01-Dec-2006	FL	95.00	256,500.00	255,432.39	01-May-2007	22	9.000%	40,798.05
Group II	0221871304	Sep-2008	01-Dec-2006	IL	80.00	208,000.00	206,262.34	01-Nov-2007	16	8.000%	23,054.72
Group II	0221871513	Jul-2008	01-Dec-2006	FL	85.00	184,535.00	182,490.38	01-Feb-2008	13	7.750%	16,444.57
Group II	0221871520	May-2009	01-Dec-2006	TN	90.00	238,500.00	236,941.86	01-Oct-2008	5	9.000%	11,635.18
Group II	0221871593	Jan-2009	01-Dec-2006	FL	60.54	84,750.00	83,734.97	01-Jul-2008	8	8.900%	5,843.85

Citigroup Mortgage Loan Trust Inc.
Asset Backed Pass-Through Certificates
Series 2007-AMC2

Contact: Customer Service - CTSLink
 Wells Fargo Bank, N.A.
 Securities Administration Services
 8480 Stagecoach Circle
 Frederick, MD 21701-4747
 www.ctslink.com
 Telephone: 1-866-846-4526
 Fax: 240-586-8675

21-May-2009 1:43:40PM

Foreclosure Loan Detail - All Mortgage Loans in Foreclosure during Current Period

Group	Loan Number	Month Loan Entered FC	First Payment Date	State	LTV at Origination	Original Principal Balance	Current Actual Balance	Paid To Date	Months Delinquent	Current Loan Rate	Approximate Delinquent Interest
Group II	0221871848	May-2009	01-Dec-2006	FL	94.92	177,500.00	175,796.91	01-Jul-2008	8	9.995%	13,876.15
Group II	0221872069	Feb-2008	01-Dec-2006	DE	70.67	212,000.00	210,948.86	01-Mar-2008	12	7.900%	18,171.88
Group II	0221872368	Nov-2008	01-Dec-2006	FL	85.00	187,000.00	186,111.32	01-Mar-2008	12	9.000%	17,241.26
Group II	0221872615	Jan-2009	01-Dec-2006	MA	80.00	196,000.00	193,335.92	01-Apr-2008	11	7.375%	14,323.83
Group II	0221872865	Aug-2008	01-Dec-2006	CA	80.00	230,400.00	230,229.55	01-Mar-2008	12	9.000%	20,375.30
Group II	0221873087	Jul-2008	01-Dec-2006	IL	84.85	140,000.00	138,978.85	01-Nov-2007	16	8.950%	17,520.36
Group II	0221873095	Jan-2009	01-Dec-2006	CA	90.00	409,500.00	407,387.51	01-May-2008	10	9.000%	32,942.57
Group II	0221873108	Oct-2007	01-Dec-2006	FL	90.00	294,300.00	293,595.24	01-Aug-2007	19	8.350%	40,216.22
Group II	0221873130	Jan-2009	01-Dec-2006	IL	95.00	192,850.00	192,056.93	01-May-2008	10	8.990%	16,283.03
Group II	0221873228	May-2009	01-Dec-2006	AZ	20.00	49,000.00	48,733.65	01-May-2008	10	12.150%	5,666.67
Group II	0221939443	Sep-2008	01-Dec-2006	WI	85.00	127,415.00	126,290.78	01-Apr-2008	11	9.550%	12,338.79
Group II	0221939532	Sep-2007	01-Jan-2007	FL	76.92	160,000.00	159,404.74	01-May-2007	22	7.550%	22,270.00
Group II	0221939612	Feb-2009	01-Dec-2006	FL	75.00	315,000.00	311,723.74	01-Jul-2008	8	9.600%	23,577.04
Group II	0221940090	Oct-2007	01-Dec-2006	FL	95.00	299,250.00	298,492.63	01-Jun-2007	21	9.000%	41,049.62
Group II	0221940263	Dec-2007	01-Jan-2007	FL	70.00	119,700.00	119,453.32	01-Aug-2007	19	10.125%	17,403.16
Group II	0221940824	Aug-2007	01-Jan-2007	NJ	75.00	210,000.00	209,889.98	01-Jan-2007	26	9.200%	39,240.06
Group II	0221941054	Sep-2008	01-Jan-2007	NY	85.00	360,910.00	357,655.24	01-Apr-2008	11	9.125%	33,293.42
Group II	0221941377	May-2009	01-Jan-2007	AZ	78.83	406,000.00	401,924.74	01-Sep-2008	6	6.750%	16,719.02
Group II	0221941885	Feb-2009	01-Jan-2007	CA	94.59	350,000.00	350,000.00	01-May-2008	10	9.300%	26,716.73
Group II	0221942286	Jun-2007	01-Dec-2006	FL	95.00	192,850.00	192,553.98	01-Feb-2007	25	9.350%	36,645.19
Group II	0221942583	Jul-2008	01-Nov-2006	FL	90.00	87,300.00	87,115.03	01-Jan-2008	14	10.900%	12,067.44
Group II	0221942772	Sep-2008	01-Jan-2007	IL	80.00	260,000.00	258,917.24	01-Mar-2008	12	8.275%	23,439.75
Group II	0221942830	Oct-2008	01-Jan-2007	FL	70.75	208,000.00	207,230.34	01-Mar-2008	12	10.125%	21,018.68
Group II	0221942940	Jan-2009	01-Jan-2007	HI	80.00	576,000.00	568,006.57	01-Jul-2008	8	7.875%	34,782.42
Group II	0221943182	Feb-2009	01-Jan-2007	NY	70.00	331,100.00	327,930.52	01-Jun-2008	9	9.450%	26,824.35
Group II	0221943249	Jul-2008	01-Dec-2006	FL	89.05	169,200.00	168,902.92	01-Jan-2008	14	10.950%	23,509.00
Group II	0221943850	Dec-2007	01-Sep-2006	FL	85.00	238,000.00	235,307.25	01-Oct-2007	17	8.250%	29,356.66
Group II	0221944363	Oct-2008	01-Dec-2006	IL	95.00	307,800.00	303,985.64	01-May-2008	10	8.325%	23,690.07
Group II	0221945063	Aug-2008	01-Jan-2007	FL	73.09	208,300.00	207,518.28	01-Jul-2007	20	10.125%	33,688.64
Group II	0221945091	Aug-2008	01-Dec-2006	IL	94.63	229,000.00	226,462.79	01-Feb-2008	13	7.750%	20,407.02
Group II	0221945098	May-2009	01-Jan-2007	FL	70.00	171,500.00	170,442.11	01-Sep-2008	6	8.150%	8,682.75
Group II	0221945178	Nov-2008	01-Dec-2006	NV	95.00	380,000.00	380,000.00	01-Apr-2008	11	8.500%	32,933.42
Group II	0221945224	Dec-2007	01-Jan-2007	FL	78.65	210,000.00	209,514.38	01-Aug-2007	19	8.050%	27,595.82
Group II	0221945290	Aug-2007	01-Oct-2006	RI	95.00	247,000.00	245,624.07	01-Sep-2007	18	9.990%	38,658.37
Group II	0221945325	Feb-2009	01-Jan-2007	FL	82.14	230,000.00	226,789.77	01-Jun-2008	9	7.550%	14,593.98
Group II	0221945414	Aug-2008	01-Oct-2006	LA	90.00	145,350.00	144,296.10	01-Feb-2008	13	10.500%	17,976.14
Group II	0221945480	Feb-2008	01-Jan-2007	IA	70.83	85,700.00	85,124.92	01-Nov-2007	16	8.750%	10,475.65
Group II	0221946286	Sep-2008	01-Jan-2007	FL	90.00	243,000.00	240,873.52	01-Feb-2008	13	8.575%	24,197.41
Group II	0221946445	May-2009	01-Jan-2007	FL	89.91	201,800.00	201,800.00	01-Nov-2008	4	6.375%	5,927.88
Group II	0221946581	Jan-2009	01-Jan-2007	AZ	60.78	310,000.00	306,691.88	01-Jul-2008	8	10.125%	23,352.06

Citigroup Mortgage Loan Trust Inc.
Asset Backed Pass-Through Certificates
Series 2007-AMC2

Contact: Customer Service - CTSLink
Wells Fargo Bank, N.A.
Securities Administration Services
8480 Stagecoach Circle
Frederick, MD 21701-4747
www.ctslink.com
Telephone: 1-866-846-4526
Fax: 240-586-8675

21-May-2009 1:43:40PM

Foreclosure Loan Detail - All Mortgage Loans in Foreclosure during Current Period

Group	Loan Number	Month Loan Entered FC	First Payment Date	State	LTV at Origination	Original Principal Balance	Current Actual Balance	Paid To Date	Months Delinquent	Current Loan Rate	Approximate Delinquent Interest
Group II	0221946967	Aug-2008	01-Jan-2007	FL	90.00	204,300.00	204,300.00	01-Feb-2008	13	8.800%	17,791.05
Group II	0221947531	Aug-2007	01-Jan-2007	FL	84.17	303,000.00	302,540.81	01-May-2007	22	7.850%	44,307.33
Group II	0221947563	Jan-2008	01-Oct-2006	CA	90.00	373,500.00	371,108.81	01-Feb-2008	13	8.125%	35,892.58
Group II	0221947736	Feb-2008	01-Jan-2007	CA	37.44	234,000.00	232,476.17	01-Oct-2007	17	10.125%	30,279.51
Group II	0221947827	Mar-2009	01-Jan-2007	FL	71.00	175,370.00	173,227.28	01-Aug-2008	7	8.800%	10,754.14
Group II	0221947888	Nov-2008	01-Jan-2007	FL	62.00	138,074.00	136,635.28	01-May-2008	10	8.750%	11,230.62
Group II	0221947935	May-2009	01-Dec-2006	PA	90.00	123,300.00	121,149.52	01-Oct-2008	5	9.000%	5,867.89
Group II	0221948068	Mar-2009	01-Jan-2007	CA	80.00	348,000.00	346,660.66	01-Mar-2008	12	10.125%	34,768.68
Group II	0221948182	Dec-2008	01-Jan-2007	MD	80.00	396,000.00	393,295.72	01-Jul-2008	8	7.600%	23,230.90
Group II	0221948511	Oct-2008	01-Jan-2007	IL	80.00	188,000.00	185,929.13	01-Apr-2008	11	8.125%	15,288.92
Group II	0221948973	May-2009	01-Nov-2006	MI	20.00	29,600.00	29,375.40	01-Sep-2008	6	12.050%	2,258.96
Group II	0221949086	Feb-2009	01-Jan-2007	CA	72.92	262,500.00	259,465.49	01-Jun-2008	9	10.125%	21,102.25
Group II	0221949151	May-2009	01-Jan-2007	FL	89.21	181,000.00	177,955.18	01-Oct-2008	5	9.375%	9,083.60
Group II	0221950025	Jul-2008	01-Jan-2007	KY	90.00	99,000.00	98,235.24	01-Oct-2007	17	8.875%	12,950.67
Group II	0221950190	Sep-2007	01-Jan-2007	FL	80.00	400,000.00	397,206.12	01-Sep-2007	18	9.400%	48,586.32
Group II	0221950261	Feb-2009	01-Jan-2007	FL	80.00	196,000.00	205,940.95	01-Sep-2008	6	7.300%	9,306.45
Group II	0221950775	Nov-2007	01-Dec-2006	FL	95.00	399,000.00	398,387.19	01-Jul-2007	20	9.450%	65,224.56
Group III	0221078007	May-2009	01-Aug-2006	TX	74.74	284,000.00	280,727.61	01-Jul-2008	8	10.075%	22,344.22
Group III	0221078018	Oct-2007	01-Jul-2006	CT	85.00	565,250.00	559,283.19	01-Jun-2007	21	6.800%	66,820.44
Group III	0221078072	Mar-2009	01-Jul-2006	NJ	85.00	319,600.00	317,003.05	01-Aug-2008	7	7.990%	17,782.75
Group III	0221078181	Feb-2009	01-Jul-2006	NY	90.00	607,500.00	607,500.00	01-Jul-2008	8	7.350%	34,678.10
Group III	0221078301	Aug-2007	01-Jul-2006	NY	80.00	540,000.00	535,918.04	01-Apr-2007	23	7.550%	77,931.21
Group III	0221078324	Feb-2009	01-Jul-2006	NY	80.00	304,000.00	300,195.01	01-Nov-2007	16	7.800%	32,642.79
Group III	0221078331	Jan-2008	01-Jul-2006	FL	90.00	553,500.00	547,545.48	01-Sep-2007	18	7.900%	67,020.71
Group III	0221180754	Feb-2008	01-Aug-2006	NY	75.00	547,500.00	547,495.00	01-Aug-2007	19	7.000%	62,277.60
Group III	0221180756	Jul-2008	01-Aug-2006	FL	80.00	190,127.00	187,634.36	01-Nov-2007	16	7.250%	18,852.71
Group III	0221180782	Jan-2009	01-Aug-2006	NM	79.67	145,000.00	133,610.21	01-Jul-2008	8	7.450%	7,602.99
Group III	0221180789	Nov-2008	01-Aug-2006	IA	85.00	102,000.00	100,787.11	01-May-2008	10	9.450%	8,990.01
Group III	0221180850	Jan-2009	01-Aug-2006	AZ	71.74	165,000.00	162,596.77	01-Oct-2008	5	8.250%	7,342.44
Group III	0221180910	Aug-2008	01-Aug-2006	TX	90.00	112,500.00	111,390.32	01-Feb-2008	13	10.990%	14,557.94
Group III	0221180947	Feb-2009	01-Aug-2006	CA	79.87	509,600.00	499,253.34	01-Jun-2008	9	6.950%	29,373.43
Group III	0221716250	Sep-2008	01-Oct-2006	HI	95.00	507,300.00	501,195.49	01-Apr-2008	11	8.600%	45,108.63
Group III	0221771883	Mar-2009	01-Nov-2006	FL	85.00	252,450.00	252,009.46	01-May-2007	22	8.550%	41,169.39
Group III	0221773553	Apr-2009	01-Nov-2006	CA	80.00	304,000.00	304,000.00	01-Oct-2007	17	7.750%	34,896.54
Group III	0221775543	Jun-2008	01-Nov-2006	FL	70.00	178,500.00	177,929.44	01-Nov-2007	16	8.700%	21,835.52
Group III	0221777163	Sep-2008	01-Nov-2006	FL	80.00	246,800.00	246,800.00	01-Jul-2007	20	9.000%	35,498.14
Group III	0221777168	Sep-2007	01-Nov-2006	ME	90.00	450,000.00	448,736.68	01-Mar-2007	24	8.950%	81,529.44
Group III	0221778996	Apr-2009	01-Nov-2006	PA	70.00	77,000.00	76,585.57	01-Feb-2008	13	11.600%	10,597.79
Group III	0221864777	Oct-2007	01-Dec-2006	NY	80.00	310,800.00	309,037.50	01-Jun-2007	21	7.150%	39,012.39
Group III	0221864806	Mar-2009	01-Dec-2006	AZ	90.00	145,800.00	145,662.18	01-Oct-2008	5	8.850%	7,079.52

Citigroup Mortgage Loan Trust Inc.
Asset Backed Pass-Through Certificates
Series 2007-AMC2

Contact: Customer Service - CTSLink
 Wells Fargo Bank, N.A.
 Securities Administration Services
 8480 Stagecoach Circle
 Frederick, MD 21701-4747
 www.ctslink.com
 Telephone: 1-866-846-4526
 Fax: 240-586-8675

21-May-2009 1:43:40PM

Foreclosure Loan Detail - All Mortgage Loans in Foreclosure during Current Period

Group	Loan Number	Month Loan Entered FC	First Payment Date	State	LTV at Origination	Original Principal Balance	Current Actual Balance	Paid To Date	Months Delinquent	Current Loan Rate	Approximate Delinquent Interest
Group III	0221864832	Oct-2008	01-Dec-2006	IL	85.00	188,700.00	185,855.73	01-May-2008	10	7.150%	12,331.50
Group III	0221864838	May-2009	01-Dec-2006	WI	90.00	70,200.00	69,171.50	01-May-2008	10	7.300%	4,693.26
Group III	0221864853	Mar-2008	01-Dec-2006	NY	80.00	336,000.00	334,611.13	01-Sep-2007	18	6.800%	35,048.57
Group III	0221864859	May-2009	01-Dec-2006	UT	80.00	202,400.00	198,073.69	01-Dec-2008	3	9.000%	7,005.66
Group III	0221864928	Aug-2008	01-Dec-2006	AZ	60.00	300,000.00	298,008.93	01-Mar-2008	12	8.850%	24,985.13
Group III	0221864957	May-2009	01-Dec-2006	FL	80.00	279,200.00	274,562.25	01-Aug-2008	7	9.000%	16,419.81
Group III	0221864960	Apr-2009	01-Dec-2006	UT	80.00	224,000.00	224,000.00	01-Nov-2008	4	8.150%	8,568.00
Group III	0221864999	Apr-2009	01-Sep-2006	IL	20.00	104,000.00	103,766.22	01-May-2007	22	12.800%	25,442.62
Group III	0221865011	Apr-2009	01-Dec-2006	IL	80.00	479,920.00	476,960.64	01-Dec-2007	15	6.325%	39,201.09
Group III	0221865014	Jul-2008	01-Dec-2006	FL	80.00	608,000.00	608,000.00	01-Feb-2008	13	9.000%	57,760.05
Group III	0221865027	May-2009	01-Dec-2006	FL	20.00	43,600.00	43,325.01	01-Aug-2008	7	12.250%	3,812.75
Group III	0221865053	Mar-2009	01-Dec-2006	CA	80.00	188,000.00	186,569.71	01-Oct-2008	5	9.000%	9,048.40
Group III	0221865055	May-2009	01-Dec-2006	IL	90.00	157,500.00	155,468.89	01-Jun-2008	9	8.250%	11,003.27
Group III	0221865063	Mar-2009	01-Oct-2006	WI	80.00	184,000.00	208,148.20	01-Oct-2008	5	5.500%	6,047.80
Group III	0221865064	Dec-2008	01-Nov-2006	FL	90.00	184,500.00	164,647.89	01-Jul-2008	8	8.600%	11,078.91
Group III	0221865071	Apr-2009	01-Nov-2006	CA	80.00	271,920.00	269,657.02	01-Nov-2008	4	8.125%	11,397.19
Group III	0221865110	Jan-2009	01-Nov-2006	CA	80.00	320,000.00	316,778.53	01-Aug-2008	7	7.750%	17,830.37
Group III	0221865117	Nov-2008	01-Dec-2006	FL	80.00	217,600.00	217,600.00	01-Jun-2008	9	9.000%	15,458.63
Group III	0221865120	Apr-2009	01-Dec-2006	AZ	80.00	181,600.00	181,367.51	01-Nov-2008	4	8.250%	7,028.23
Group III	0221865149	Oct-2008	01-Dec-2006	FL	64.92	198,000.00	195,881.86	01-May-2008	10	8.900%	16,394.33
Group III	0221865157	Mar-2009	01-Dec-2006	PA	90.00	131,400.00	129,418.98	01-Oct-2008	5	8.500%	6,042.68
Group III	0221865163	Dec-2008	01-Oct-2006	FL	80.00	292,000.00	287,050.36	01-Jul-2008	8	8.125%	19,402.36
Group III	0221865190	Feb-2008	01-Dec-2006	FL	80.00	152,000.00	151,999.50	01-Sep-2007	18	9.000%	20,401.92
Group III	0221865195	Jun-2007	01-Dec-2006	FL	80.00	211,239.00	210,761.00	01-Feb-2007	25	9.000%	32,998.32
Group III	0221865211	Sep-2008	01-Dec-2006	FL	80.00	208,000.00	206,753.01	01-Apr-2008	11	9.000%	17,130.41
Group III	0221865224	Oct-2008	01-Dec-2006	FL	80.00	342,000.00	341,159.81	01-Nov-2007	16	9.000%	38,892.18
Group III	0221865226	May-2009	01-Dec-2006	TX	20.00	25,899.00	25,654.72	01-Jun-2008	9	9.900%	2,204.53
Group III	0221865231	Aug-2008	01-Dec-2006	FL	80.00	238,000.00	238,000.00	01-Dec-2007	15	9.000%	25,768.42
Group III	0221865248	Sep-2008	01-Dec-2006	FL	80.00	156,800.00	155,261.02	01-Apr-2008	11	9.025%	14,283.86
Group III	0221865275	Mar-2009	01-Dec-2006	CA	65.49	465,000.00	484,605.20	01-Oct-2008	5	5.510%	14,109.82
Group III	0221865281	Sep-2008	01-Dec-2006	FL	20.00	64,950.00	64,722.33	01-Dec-2007	15	12.550%	11,021.54
Group III	0221865303	May-2009	01-Dec-2006	CT	20.00	50,600.00	50,287.84	01-Aug-2008	7	12.350%	4,463.27
Group III	0221865333	Apr-2009	01-Dec-2006	CA	80.00	218,000.00	216,002.89	01-Aug-2008	7	9.000%	12,806.62
Group III	0221865336	Aug-2008	01-Dec-2006	FL	80.00	208,000.00	208,000.00	01-Mar-2008	12	8.600%	16,882.64
Group III	0221865337	Jan-2009	01-Dec-2006	CA	90.00	630,000.00	629,902.84	01-Apr-2008	11	9.000%	52,675.62
Group III	0221865353	Apr-2009	01-Dec-2006	CA	80.00	172,720.00	171,202.19	01-Nov-2008	4	9.000%	7,272.33
Group III	0221865375	Dec-2008	01-Dec-2006	CA	80.00	404,000.00	386,998.64	01-Jul-2008	8	3.950%	11,046.17
Group III	0221865380	Jul-2008	01-Dec-2006	FL	90.00	198,000.00	196,329.21	01-Oct-2007	17	7.500%	21,618.11
Group III	0221865404	Jul-2008	01-Dec-2006	FL	80.00	124,000.00	123,900.12	01-Jan-2008	14	7.250%	11,150.88
Group III	0221865428	Jan-2009	01-Dec-2006	CA	80.00	313,200.00	313,200.00	01-May-2008	10	9.000%	24,194.70

Citigroup Mortgage Loan Trust Inc.
Asset Backed Pass-Through Certificates
Series 2007-AMC2

Contact: Customer Service - CTSLink
Wells Fargo Bank, N.A.
Securities Administration Services
8480 Stagecoach Circle
Frederick, MD 21701-4747
www.ctslink.com
Telephone: 1-866-846-4526
Fax: 240-586-8675

21-May-2009 1:43:40PM

Foreclosure Loan Detail - All Mortgage Loans in Foreclosure during Current Period

Group	Loan Number	Month Loan Entered FC	First Payment Date	State	LTV at Origination	Original Principal Balance	Current Actual Balance	Paid To Date	Months Delinquent	Current Loan Rate	Approximate Delinquent Interest
Group III	0221865435	Jul-2008	01-Dec-2006	FL	80.00	276,000.00	274,510.13	01-Jan-2008	14	9.000%	26,680.77
Group III	0221865449	Nov-2008	01-Dec-2006	CA	80.00	648,000.00	645,531.50	01-Nov-2007	16	9.000%	76,938.35
Group III	0221865457	May-2009	01-Dec-2006	CA	90.00	290,700.00	289,007.50	01-Jul-2008	8	9.000%	19,679.07
Group III	0221865458	Aug-2008	01-Dec-2006	CA	80.00	431,200.00	431,200.00	01-Mar-2008	12	5.850%	26,914.02
Group III	0221865462	Feb-2008	01-Dec-2006	FL	80.00	140,800.00	140,150.73	01-Mar-2008	12	9.000%	13,265.21
Group III	0221865488	Jun-2007	01-Dec-2006	FL	80.00	284,000.00	283,750.73	01-Feb-2007	25	9.000%	47,089.17
Group III	0221865539	May-2009	01-Dec-2006	CA	20.00	64,000.00	63,572.19	01-Aug-2008	7	12.100%	5,522.87
Group III	0221865548	Dec-2007	01-Dec-2006	MD	90.00	180,000.00	179,668.71	01-Aug-2007	19	9.250%	27,450.25
Group III	0221865580	May-2009	01-Oct-2006	TX	95.00	315,400.00	383,930.12	01-Nov-2008	4	5.632%	10,094.42
Group III	0221865606	Dec-2008	01-Dec-2006	CA	82.63	314,000.00	307,639.46	01-Jul-2008	8	6.450%	15,181.17
Group III	0221865607	Nov-2008	01-Dec-2006	MA	80.00	320,000.00	315,608.44	01-Mar-2008	12	7.025%	23,880.46
Group III	0221865622	Apr-2009	01-Dec-2006	CA	80.00	475,200.00	475,200.00	01-Nov-2008	4	9.000%	20,196.00
Group III	0221865636	Jan-2009	01-Dec-2006	AZ	80.00	159,200.00	159,200.00	01-Jun-2008	9	8.600%	10,493.95
Group III	0221865653	Nov-2007	01-Dec-2006	NY	80.00	388,000.00	385,853.01	01-Jun-2007	21	7.275%	49,637.77
Group III	0221865695	Mar-2009	01-Dec-2006	TX	80.00	84,000.00	82,246.00	01-May-2008	10	9.900%	7,718.72
Group III	0221865717	Jul-2008	01-Dec-2006	FL	80.00	252,000.00	249,824.89	01-Jan-2008	14	9.000%	27,455.80
Group III	0221865722	Mar-2009	01-Dec-2006	CA	80.00	252,000.00	262,542.75	01-Oct-2008	5	7.200%	10,230.11
Group III	0221865751	Oct-2008	01-Dec-2006	FL	80.00	196,000.00	195,120.00	01-Mar-2008	12	8.250%	17,606.89
Group III	0221865780	Jan-2009	01-Dec-2006	CA	90.00	420,300.00	419,566.53	01-Jun-2007	21	8.550%	64,543.23
Group III	0221865783	Mar-2009	01-Dec-2006	IL	90.00	211,500.00	219,540.98	01-Oct-2008	5	8.400%	9,943.34
Group III	0221865791	Apr-2009	01-Dec-2006	CA	80.00	330,400.00	327,033.33	01-Nov-2008	4	8.850%	13,644.40
Group III	0221865792	Aug-2008	01-Dec-2006	NV	90.00	301,500.00	300,592.70	01-Aug-2007	19	9.000%	39,121.43
Group III	0221865815	Oct-2007	01-Dec-2006	FL	80.00	212,000.00	211,066.05	01-Nov-2007	16	9.000%	23,138.18
Group III	0221865828	Dec-2008	01-Dec-2006	PA	72.76	90,950.00	98,627.70	01-Jul-2008	8	9.250%	6,999.31
Group III	0221865837	May-2009	01-Dec-2006	CA	20.00	92,800.00	92,200.52	01-Apr-2008	11	11.050%	10,510.59
Group III	0221865838	Feb-2009	01-Dec-2006	CA	75.00	322,500.00	319,566.16	01-Jun-2008	9	6.350%	17,092.41
Group III	0221865851	Apr-2009	01-Dec-2006	FL	80.00	184,792.00	184,101.14	01-Jan-2008	14	9.000%	19,913.92
Group III	0221865870	Apr-2008	01-Dec-2006	MD	20.00	118,000.00	117,902.14	01-Feb-2007	25	12.200%	29,798.27
Group III	0221865895	Sep-2008	01-Dec-2006	FL	80.00	456,000.00	450,331.62	01-Feb-2008	13	9.000%	41,502.22
Group III	0221865911	May-2009	01-Dec-2006	NJ	20.00	83,000.00	82,249.24	01-Nov-2008	4	11.550%	4,539.59
Group III	0221865917	Sep-2008	01-Dec-2006	FL	80.00	176,000.00	175,008.30	01-Feb-2008	13	9.000%	16,185.91
Group III	0221865946	May-2009	01-Oct-2006	FL	20.00	90,000.00	89,838.06	01-Mar-2007	24	11.900%	22,124.30
Group III	0221865956	Nov-2008	01-Dec-2006	FL	95.00	213,750.00	212,691.75	01-Jun-2008	9	8.550%	15,673.63
Group III	0221865979	Feb-2009	01-Dec-2006	NJ	80.00	560,000.00	550,553.29	01-Sep-2008	6	7.675%	26,259.37
Group III	0221866005	May-2009	01-Nov-2006	AZ	20.00	46,580.00	46,405.13	01-Dec-2007	15	12.600%	7,935.09
Group III	0221866039	Apr-2009	01-Dec-2006	IL	80.00	260,000.00	259,273.52	01-Mar-2007	24	7.850%	40,901.83
Group III	0221866040	May-2009	01-Dec-2006	TX	20.00	33,000.00	32,622.97	01-Sep-2008	6	9.650%	1,985.92
Group III	0221866057	Dec-2008	01-Dec-2006	CA	80.00	245,200.00	245,200.00	01-Jun-2008	9	9.000%	17,163.98
Group III	0221866111	Apr-2009	01-Dec-2006	CA	80.00	484,000.00	503,410.63	01-Nov-2008	4	4.120%	9,075.56
Group III	0221866182	Sep-2008	01-Dec-2006	FL	89.80	203,400.00	202,302.50	01-Mar-2008	12	9.000%	18,130.68

Citigroup Mortgage Loan Trust Inc.
Asset Backed Pass-Through Certificates
Series 2007-AMC2

Contact: Customer Service - CTSLink
Wells Fargo Bank, N.A.
Securities Administration Services
8480 Stagecoach Circle
Frederick, MD 21701-4747
www.ctslink.com
Telephone: 1-866-846-4526
Fax: 240-586-8675

21-May-2009 1:43:40PM

Foreclosure Loan Detail - All Mortgage Loans in Foreclosure during Current Period

Group	Loan Number	Month Loan Entered FC	First Payment Date	State	LTV at Origination	Original Principal Balance	Current Actual Balance	Paid To Date	Months Delinquent	Current Loan Rate	Approximate Delinquent Interest
Group III	0221866187	Jul-2008	01-Sep-2006	NY	20.00	90,400.00	89,958.39	01-Feb-2008	13	12.650%	13,632.36
Group III	0221866217	Apr-2009	01-Dec-2006	FL	80.00	129,920.00	127,777.97	01-Nov-2008	4	9.000%	5,423.30
Group III	0221866222	May-2009	01-Dec-2006	FL	20.00	55,000.00	54,858.88	01-Jun-2007	21	11.000%	11,009.26
Group III	0221866245	Sep-2008	01-Dec-2006	FL	80.00	500,000.00	494,715.46	01-Feb-2008	13	7.990%	46,067.17
Group III	0221866248	Feb-2009	01-Dec-2006	CA	80.00	292,000.00	287,653.46	01-Apr-2008	11	8.900%	22,689.10
Group III	0221866249	Jan-2009	01-Dec-2006	CA	80.00	351,200.00	348,782.27	01-Jun-2008	9	9.000%	24,767.92
Group III	0221866256	Oct-2008	01-Dec-2006	IL	84.96	497,000.00	490,469.00	01-Apr-2008	11	7.550%	37,269.06
Group III	0221866271	May-2009	01-Dec-2006	IL	20.00	73,000.00	72,905.30	01-Mar-2007	24	11.500%	17,320.81
Group III	0221866295	Apr-2009	01-Dec-2006	MD	82.54	260,000.00	238,123.13	01-Sep-2008	6	6.000%	8,696.14
Group III	0221866317	Jul-2007	01-Oct-2006	FL	66.19	184,000.00	183,755.08	01-Feb-2007	25	8.300%	30,958.02
Group III	0221866337	Mar-2009	01-Dec-2006	TX	95.00	83,600.00	82,296.27	01-Oct-2008	5	9.000%	4,077.08
Group III	0221866344	Apr-2008	01-Dec-2006	NY	20.00	77,700.00	77,598.11	01-Mar-2007	24	11.450%	18,351.37
Group III	0221866356	May-2009	01-Nov-2006	TX	20.00	29,571.00	29,230.45	01-Aug-2008	7	9.850%	2,045.11
Group III	0221866371	Feb-2009	01-Dec-2006	NV	80.00	708,000.00	747,180.47	01-Sep-2008	6	4.150%	19,573.75
Group III	0221866380	Feb-2009	01-Dec-2006	CA	80.00	688,000.00	688,000.00	01-Apr-2008	11	8.850%	54,208.60
Group III	0221866384	Sep-2008	01-Dec-2006	FL	80.00	260,000.00	257,184.81	01-Jan-2008	14	9.000%	25,770.08
Group III	0221866387	Oct-2007	01-Dec-2006	NY	80.00	448,000.00	447,122.16	01-Jun-2007	21	9.000%	67,233.37
Group III	0221866388	Feb-2009	01-Dec-2006	CA	80.00	508,000.00	508,000.00	01-May-2008	10	9.000%	39,623.94
Group III	0221866399	May-2009	01-Dec-2006	FL	80.00	169,592.00	167,590.53	01-Apr-2008	11	9.000%	14,497.66
Group III	0221866402	Jan-2009	01-Dec-2006	FL	80.00	196,800.00	195,812.71	01-Aug-2008	7	9.000%	12,411.03
Group III	0221866416	May-2009	01-Dec-2006	CA	20.00	62,000.00	61,622.98	01-Feb-2008	13	12.100%	8,912.95
Group III	0221866420	Mar-2009	01-Dec-2006	NY	80.00	436,800.00	434,080.08	01-May-2007	22	6.100%	48,050.68
Group III	0221866424	Dec-2008	01-Dec-2006	FL	80.00	174,080.00	174,080.00	01-Jul-2008	8	7.675%	10,408.60
Group III	0221866470	Mar-2009	01-Dec-2006	CA	80.00	306,400.00	306,367.02	01-Oct-2008	5	8.750%	14,233.34
Group III	0221866489	Apr-2009	01-Dec-2006	NV	95.00	306,850.00	303,244.04	01-Dec-2008	3	10.200%	12,243.01
Group III	0221866556	Nov-2008	01-Dec-2006	FL	100.00	164,900.00	164,229.89	01-Oct-2007	17	11.050%	27,331.26
Group III	0221866594	Mar-2009	01-Dec-2006	CA	80.00	408,000.00	407,875.61	01-Oct-2008	5	8.125%	17,462.18
Group III	0221866633	Nov-2008	01-Dec-2006	FL	80.00	304,000.00	301,878.00	01-Jun-2008	9	9.000%	21,373.87
Group III	0221866637	May-2009	01-Dec-2006	MA	81.34	112,500.00	110,664.21	01-Nov-2008	4	8.375%	4,357.38
Group III	0221866669	May-2009	01-Dec-2006	TX	20.00	42,870.00	42,536.53	01-Mar-2008	12	9.850%	4,623.63
Group III	0221866689	Oct-2008	01-Nov-2006	NJ	95.00	574,750.00	568,483.10	01-Mar-2008	12	8.500%	52,813.35
Group III	0221866754	Jan-2009	01-Dec-2006	CA	80.00	208,000.00	219,171.73	01-Aug-2008	7	7.790%	11,947.45
Group III	0221866759	Feb-2009	01-Dec-2006	FL	80.00	204,000.00	204,000.00	01-Jul-2008	8	7.950%	12,665.00
Group III	0221866779	Feb-2009	01-Dec-2006	IL	80.00	140,800.00	138,667.65	01-Aug-2008	7	7.975%	7,749.20
Group III	0221866780	Dec-2008	01-Nov-2006	CA	20.00	97,000.00	96,796.60	01-Apr-2007	23	11.200%	21,508.84
Group III	0221866818	Mar-2009	01-Dec-2006	WI	89.72	292,500.00	286,887.80	01-Oct-2008	5	7.250%	11,264.93
Group III	0221866832	May-2009	01-Dec-2006	CA	20.00	32,000.00	31,810.81	01-Jul-2008	8	12.300%	3,123.27
Group III	0221866847	Aug-2008	01-Dec-2006	FL	80.00	216,000.00	216,000.00	01-Mar-2008	12	9.000%	20,448.00
Group III	0221866875	Feb-2009	01-Dec-2006	CA	80.00	368,000.00	367,868.44	01-May-2008	10	9.000%	27,865.98
Group III	0221866942	Oct-2008	01-Dec-2006	FL	80.00	200,000.00	200,000.00	01-Apr-2008	11	9.000%	16,375.02

Citigroup Mortgage Loan Trust Inc.
Asset Backed Pass-Through Certificates
Series 2007-AMC2

Contact: Customer Service - CTSLink
Wells Fargo Bank, N.A.
Securities Administration Services
8480 Stagecoach Circle
Frederick, MD 21701-4747
www.ctslink.com
Telephone: 1-866-846-4526
Fax: 240-586-8675

21-May-2009 1:43:40PM

Foreclosure Loan Detail - All Mortgage Loans in Foreclosure during Current Period

Group	Loan Number	Month Loan Entered FC	First Payment Date	State	LTV at Origination	Original Principal Balance	Current Actual Balance	Paid To Date	Months Delinquent	Current Loan Rate	Approximate Delinquent Interest
Group III	0221866956	Sep-2008	01-Dec-2006	FL	80.00	263,200.00	260,843.92	01-Nov-2007	16	9.000%	29,527.57
Group III	0221866963	May-2009	01-Dec-2006	WA	80.00	314,400.00	325,705.13	01-Dec-2008	3	6.725%	8,430.94
Group III	0221866964	Feb-2009	01-Dec-2006	UT	80.00	210,400.00	207,671.58	01-Jul-2008	8	9.000%	14,318.10
Group III	0221866966	Mar-2009	01-Dec-2006	NJ	90.00	423,000.00	375,879.95	01-Oct-2008	5	3.950%	11,504.80
Group III	0221866982	Jun-2008	01-Dec-2006	NJ	95.00	384,750.00	383,926.17	01-Nov-2007	16	9.750%	53,180.62
Group III	0221867015	Dec-2008	01-Dec-2006	FL	90.00	218,700.00	218,700.00	01-Jun-2008	9	9.000%	15,673.47
Group III	0221867020	May-2009	01-Dec-2006	CA	20.00	116,000.00	115,161.27	01-Sep-2008	6	11.850%	8,702.36
Group III	0221867023	Jan-2009	01-Dec-2006	AZ	95.00	232,750.00	231,790.10	01-Aug-2008	7	9.550%	15,718.97
Group III	0221867050	Nov-2008	01-Dec-2006	FL	89.45	653,000.00	643,496.64	01-Mar-2008	12	7.500%	52,256.09
Group III	0221867066	Oct-2008	01-Dec-2006	FL	70.00	553,000.00	553,000.00	01-Mar-2008	12	8.900%	46,820.64
Group III	0221867069	Jan-2009	01-Dec-2006	CA	80.00	436,000.00	436,000.00	01-Jun-2008	9	9.000%	31,019.53
Group III	0221867098	Feb-2009	01-Dec-2006	CA	80.00	528,800.00	528,800.00	01-May-2008	10	9.000%	39,757.86
Group III	0221867101	May-2009	01-Dec-2006	CA	90.00	513,000.00	418,098.44	01-Dec-2008	3	3.950%	5,990.08
Group III	0221867108	Jan-2009	01-Dec-2006	FL	90.00	252,000.00	214,044.12	01-Aug-2008	7	6.000%	8,790.09
Group III	0221867128	Apr-2009	01-Dec-2006	CA	80.00	151,200.00	149,817.83	01-Nov-2008	4	9.000%	6,363.12
Group III	0221867161	Mar-2009	01-Dec-2006	CA	80.00	428,000.00	318,228.20	01-Oct-2008	5	6.000%	10,174.91
Group III	0221867177	Jul-2008	01-Dec-2006	FL	84.96	497,000.00	489,832.30	01-Feb-2008	13	8.375%	40,567.05
Group III	0221867200	Feb-2009	01-Nov-2006	IL	80.00	180,000.00	178,986.58	01-Sep-2007	18	9.500%	26,755.87
Group III	0221867201	Jan-2009	01-Dec-2006	NY	80.00	476,560.00	476,559.38	01-Jun-2008	9	7.750%	31,671.31
Group III	0221867275	Sep-2008	01-Dec-2006	FL	80.00	260,000.00	260,000.00	01-Oct-2007	17	6.950%	26,552.50
Group III	0221867277	Oct-2007	01-Dec-2006	FL	90.00	594,000.00	593,216.71	01-Jun-2007	21	9.500%	102,098.11
Group III	0221867304	Jan-2009	01-Dec-2006	FL	20.00	88,000.00	87,670.70	01-Dec-2007	15	12.250%	14,555.40
Group III	0221867320	May-2009	01-Dec-2006	CA	20.00	101,000.00	100,124.05	01-Jun-2008	9	10.800%	9,431.76
Group III	0221867326	May-2009	01-Dec-2006	CA	20.00	89,000.00	88,277.15	01-Jul-2008	8	10.800%	7,561.42
Group III	0221867332	May-2009	01-Dec-2006	CA	20.00	47,000.00	46,654.09	01-Oct-2008	5	12.000%	3,126.24
Group III	0221867340	May-2009	01-Nov-2006	CA	20.00	65,000.00	64,485.60	01-Aug-2008	7	11.450%	5,287.16
Group III	0221867350	Apr-2008	01-Dec-2006	FL	20.00	130,000.00	129,836.79	01-Feb-2007	25	10.300%	27,444.97
Group III	0221867409	Jan-2009	01-Dec-2006	CA	80.00	374,320.00	372,030.58	01-Jun-2008	9	9.000%	27,081.45
Group III	0221867413	Mar-2009	01-Dec-2006	CA	80.00	336,000.00	283,089.89	01-Oct-2008	5	6.350%	9,660.49
Group III	0221867448	Aug-2008	01-Dec-2006	FL	80.00	180,720.00	180,720.00	01-Nov-2007	16	8.950%	19,291.86
Group III	0221867458	May-2009	01-Dec-2006	NV	100.00	305,000.00	304,012.96	01-Sep-2008	6	10.700%	20,661.39
Group III	0221867462	May-2009	01-Nov-2006	CA	20.00	112,000.00	111,118.68	01-Aug-2008	7	11.450%	9,110.64
Group III	0221867474	Sep-2008	01-Dec-2006	FL	80.00	211,920.00	208,453.71	01-Apr-2008	11	8.400%	15,320.74
Group III	0221867510	May-2009	01-Dec-2006	FL	80.00	320,000.00	315,069.42	01-Apr-2008	11	9.000%	26,674.30
Group III	0221867513	May-2009	01-Dec-2006	FL	20.00	35,000.00	34,758.83	01-Nov-2008	4	12.550%	2,092.49
Group III	0221867524	May-2009	01-Dec-2006	OH	90.00	133,200.00	131,617.01	01-Nov-2008	4	10.100%	6,317.64
Group III	0221867530	May-2009	01-Nov-2006	CA	20.00	73,980.00	36,776.78	01-Aug-2008	7	11.450%	2,893.02
Group III	0221867561	Nov-2008	01-Dec-2006	CA	90.00	594,000.00	601,344.32	01-Jun-2008	9	3.950%	18,871.29
Group III	0221867568	Jul-2008	01-Oct-2006	FL	80.00	210,320.00	210,319.95	01-Feb-2008	13	8.125%	19,800.81
Group III	0221867585	Feb-2009	01-Dec-2006	CA	80.00	360,000.00	357,530.72	01-Sep-2008	6	9.000%	19,613.47

Citigroup Mortgage Loan Trust Inc.
Asset Backed Pass-Through Certificates
Series 2007-AMC2

Contact: Customer Service - CTSLink
Wells Fargo Bank, N.A.
Securities Administration Services
8480 Stagecoach Circle
Frederick, MD 21701-4747
www.ctslink.com
Telephone: 1-866-846-4526
Fax: 240-586-8675

21-May-2009 1:43:40PM

Foreclosure Loan Detail - All Mortgage Loans in Foreclosure during Current Period

Group	Loan Number	Month Loan Entered FC	First Payment Date	State	LTV at Origination	Original Principal Balance	Current Actual Balance	Paid To Date	Months Delinquent	Current Loan Rate	Approximate Delinquent Interest
Group III	0221867619	Feb-2009	01-Dec-2006	CA	79.37	500,000.00	493,578.13	01-Sep-2008	6	3.950%	11,294.50
Group III	0221867639	Jun-2008	01-Dec-2006	IL	90.00	142,200.00	141,365.59	01-Oct-2007	17	9.300%	19,592.81
Group III	0221867665	Mar-2009	01-Dec-2006	IL	80.00	152,800.00	127,477.13	01-Sep-2008	6	6.000%	4,655.37
Group III	0221867693	Mar-2009	01-Dec-2006	FL	20.00	90,000.00	89,631.77	01-Sep-2007	18	10.550%	14,980.13
Group III	0221867739	May-2009	01-Dec-2006	WA	20.00	44,300.00	43,880.43	01-Oct-2008	5	10.800%	2,632.75
Group III	0221867745	Sep-2007	01-Dec-2006	IL	80.00	132,000.00	131,069.97	01-Oct-2007	17	8.400%	16,291.42
Group III	0221867755	Feb-2009	01-Sep-2006	CA	20.00	60,200.00	59,766.19	01-Jul-2008	8	12.100%	5,767.91
Group III	0221867766	Jun-2008	01-Dec-2006	FL	80.00	126,320.00	125,863.92	01-Dec-2007	15	8.250%	13,785.33
Group III	0221867786	Apr-2009	01-Dec-2006	UT	80.00	268,000.00	268,000.00	01-Feb-2008	13	9.000%	26,364.45
Group III	0221867809	May-2009	01-Nov-2006	UT	20.00	37,800.00	37,453.33	01-Nov-2008	4	11.400%	2,039.05
Group III	0221867814	Feb-2009	01-Dec-2006	FL	80.00	178,400.00	177,720.82	01-Oct-2007	17	9.000%	20,862.80
Group III	0221867873	Feb-2009	01-Dec-2006	CA	90.00	490,500.00	504,840.71	01-Sep-2008	6	5.660%	17,205.39
Group III	0221867879	Mar-2009	01-Dec-2006	NV	90.00	222,300.00	220,632.02	01-Oct-2008	5	9.000%	10,709.62
Group III	0221867900	May-2009	01-Dec-2006	CA	72.03	850,000.00	844,274.14	01-Jul-2008	8	9.000%	56,623.62
Group III	0221867939	Mar-2009	01-Dec-2006	CA	90.00	643,500.00	643,500.00	01-Aug-2008	7	9.000%	37,886.01
Group III	0221867992	Dec-2007	01-Dec-2006	FL	80.00	448,000.00	446,512.68	01-Aug-2007	19	7.200%	52,146.22
Group III	0221867994	Apr-2009	01-Dec-2006	CA	80.00	592,000.00	592,000.00	01-Nov-2008	4	8.600%	23,976.00
Group III	0221867999	Feb-2009	01-Dec-2006	FL	90.00	283,500.00	283,500.00	01-Jun-2007	21	9.125%	46,865.95
Group III	0221868014	Jul-2008	01-Dec-2006	IL	20.00	75,600.00	75,445.62	01-Jun-2007	21	12.050%	16,664.17
Group III	0221868021	May-2009	01-Nov-2006	CA	20.00	59,800.00	59,445.09	01-Mar-2008	12	11.450%	7,574.50
Group III	0221868029	Jan-2008	01-Dec-2006	FL	80.00	252,000.00	248,792.55	01-Dec-2007	15	8.250%	22,555.37
Group III	0221868035	Jun-2008	01-Dec-2006	FL	80.00	352,000.00	350,384.03	01-Dec-2007	15	9.000%	36,939.15
Group III	0221868061	May-2009	01-Oct-2006	FL	20.00	43,000.00	42,711.64	01-Jul-2008	8	12.250%	4,175.57
Group III	0221868064	Jan-2009	01-Dec-2006	CA	80.00	470,400.00	470,145.05	01-Jul-2008	8	8.050%	26,445.68
Group III	0221868067	May-2009	01-Dec-2006	CA	80.00	688,000.00	688,000.00	01-Oct-2008	5	8.325%	30,257.64
Group III	0221868083	Mar-2009	01-Dec-2006	FL	82.39	189,500.00	189,500.00	01-Oct-2008	5	8.750%	8,803.84
Group III	0221868089	May-2009	01-Dec-2006	CA	20.00	124,000.00	122,835.55	01-Jul-2008	8	10.100%	9,803.46
Group III	0221868107	Aug-2007	01-Dec-2006	FL	80.00	175,920.00	175,920.00	01-Apr-2007	23	9.000%	26,138.78
Group III	0221868141	Jan-2008	01-Dec-2006	FL	80.00	320,000.00	320,000.00	01-Sep-2007	18	9.000%	39,733.40
Group III	0221868176	Sep-2008	01-Sep-2006	MA	20.00	79,200.00	78,702.34	01-Mar-2008	12	11.750%	10,304.08
Group III	0221868304	May-2009	01-Dec-2006	FL	80.00	344,000.00	340,465.39	01-Oct-2008	5	8.650%	15,602.27
Group III	0221868328	Nov-2008	01-Dec-2006	CA	20.00	162,000.00	161,455.29	01-Nov-2007	16	12.350%	28,621.25
Group III	0221868339	Apr-2009	01-Dec-2006	CA	74.58	440,000.00	435,248.15	01-Mar-2008	12	8.225%	39,039.51
Group III	0221868341	Apr-2009	01-Dec-2006	NV	80.00	268,000.00	265,427.84	01-Nov-2008	4	7.250%	8,948.78
Group III	0221868343	Feb-2009	01-Dec-2006	CA	80.00	391,372.00	391,372.00	01-Oct-2007	17	9.000%	47,796.40
Group III	0221868348	Nov-2007	01-Dec-2006	FL	80.00	172,000.00	171,026.14	01-Jul-2007	20	9.000%	23,832.61
Group III	0221868351	Dec-2008	01-Dec-2006	CA	90.00	292,500.00	291,135.00	01-Jul-2008	8	9.000%	20,588.70
Group III	0221868352	Apr-2009	01-Dec-2006	AZ	80.00	188,000.00	186,470.19	01-Dec-2007	15	9.000%	21,565.26
Group III	0221868370	Apr-2009	01-Dec-2006	FL	73.60	276,000.00	273,611.74	01-Nov-2008	4	9.000%	11,621.44
Group III	0221868444	Dec-2008	01-Nov-2006	FL	20.00	78,000.00	77,710.05	01-Aug-2007	19	11.000%	14,246.25

Citigroup Mortgage Loan Trust Inc.
Asset Backed Pass-Through Certificates
Series 2007-AMC2

Contact: Customer Service - CTSLink
 Wells Fargo Bank, N.A.
 Securities Administration Services
 8480 Stagecoach Circle
 Frederick, MD 21701-4747
 www.ctslink.com
 Telephone: 1-866-846-4526
 Fax: 240-586-8675

21-May-2009 1:43:40PM

Foreclosure Loan Detail - All Mortgage Loans in Foreclosure during Current Period

Group	Loan Number	Month Loan Entered FC	First Payment Date	State	LTV at Origination	Original Principal Balance	Current Actual Balance	Paid To Date	Months Delinquent	Current Loan Rate	Approximate Delinquent Interest
Group III	0221868450	Oct-2008	01-Dec-2006	FL	70.00	252,000.00	248,482.75	01-May-2008	10	7.550%	17,443.63
Group III	0221868469	Jan-2009	01-Dec-2006	CA	80.00	260,000.00	258,279.54	01-Aug-2008	7	9.000%	15,739.78
Group III	0221868500	Oct-2008	01-Dec-2006	NJ	77.00	269,500.00	265,701.96	01-May-2008	10	7.500%	18,511.16
Group III	0221868506	Jul-2007	01-Dec-2006	FL	90.00	166,500.00	166,408.44	01-Mar-2007	24	10.500%	35,987.08
Group III	0221868510	Nov-2008	01-Dec-2006	GA	78.16	118,800.00	118,319.32	01-Jul-2007	20	9.500%	19,414.34
Group III	0221868524	Oct-2007	01-Dec-2006	CA	80.00	312,000.00	312,000.00	01-Aug-2007	19	8.600%	36,426.00
Group III	0221868540	Jan-2009	01-Dec-2006	CA	80.00	440,000.00	440,000.00	01-Apr-2007	23	7.650%	51,608.48
Group III	0221868542	Apr-2009	01-Dec-2006	IL	80.00	180,000.00	177,705.06	01-Aug-2008	7	9.000%	11,231.74
Group III	0221868579	Apr-2009	01-Dec-2006	CA	89.09	441,000.00	440,969.45	01-Nov-2008	4	8.100%	16,756.80
Group III	0221868582	Sep-2008	01-Dec-2006	FL	80.00	252,000.00	252,000.00	01-Apr-2008	11	8.950%	20,128.50
Group III	0221868645	Mar-2009	01-Dec-2006	FL	90.00	261,000.00	221,858.15	01-Oct-2008	5	8.600%	10,459.86
Group III	0221868651	Mar-2008	01-Dec-2006	FL	80.00	144,000.00	143,898.41	01-Feb-2007	25	9.000%	25,693.20
Group III	0221868658	Apr-2009	01-Dec-2006	CA	80.00	370,400.00	366,254.13	01-Nov-2008	4	8.500%	14,639.24
Group III	0221868677	Jun-2007	01-Dec-2006	FL	80.00	225,600.00	224,772.67	01-Feb-2007	25	9.000%	34,619.43
Group III	0221868691	Apr-2009	01-Dec-2006	CA	95.00	304,000.00	326,747.74	01-Nov-2008	4	5.219%	7,588.02
Group III	0221868693	Jan-2009	01-Dec-2006	FL	80.00	114,800.00	114,800.00	01-Apr-2008	11	9.000%	10,437.30
Group III	0221868697	Aug-2007	01-Oct-2006	OH	90.00	112,500.00	112,127.39	01-Apr-2007	23	9.800%	21,588.50
Group III	0221868705	Sep-2008	01-Dec-2006	FL	20.00	53,000.00	52,540.71	01-Jan-2008	14	12.050%	8,067.53
Group III	0221868708	May-2009	01-Dec-2006	AZ	80.00	156,800.00	155,543.34	01-Sep-2008	6	9.000%	8,402.52
Group III	0221868736	Sep-2008	01-Nov-2006	IL	80.00	175,200.00	172,665.57	01-Mar-2008	12	7.050%	13,114.64
Group III	0221868769	Dec-2007	01-Dec-2006	FL	80.00	170,400.00	169,973.95	01-Aug-2007	19	8.200%	22,835.06
Group III	0221868771	Jul-2007	01-Dec-2006	FL	80.00	272,000.00	271,712.59	01-Feb-2007	25	9.300%	42,527.12
Group III	0221868792	May-2009	01-Oct-2006	CA	95.00	546,250.00	546,249.35	01-Dec-2008	3	7.500%	15,932.30
Group III	0221868808	May-2009	01-Nov-2006	CA	20.00	112,400.00	111,606.31	01-May-2008	10	11.200%	11,914.09
Group III	0221868811	Dec-2008	01-Dec-2006	IL	80.00	292,000.00	229,154.65	01-Jul-2008	8	6.000%	10,449.75
Group III	0221868829	Oct-2007	01-Dec-2006	LA	45.95	51,000.00	50,421.23	01-Apr-2008	11	8.300%	4,241.77
Group III	0221868860	Aug-2008	01-Dec-2006	FL	90.00	220,500.00	217,423.08	01-Mar-2008	12	9.000%	19,147.02
Group III	0221868903	May-2009	01-Dec-2006	FL	20.00	85,500.00	85,102.60	01-Nov-2007	16	11.400%	13,867.85
Group III	0221868922	Mar-2009	01-Dec-2006	CA	80.00	439,200.00	439,200.00	01-Oct-2008	5	8.650%	20,148.30
Group III	0221868937	Feb-2009	01-Dec-2006	MD	80.00	283,920.00	283,682.75	01-Sep-2008	6	6.900%	12,103.84
Group III	0221868998	Feb-2009	01-Dec-2006	CA	80.00	616,000.00	434,317.90	01-Aug-2008	7	6.100%	18,159.37
Group III	0221869008	May-2009	01-Dec-2006	CA	20.00	71,800.00	71,332.77	01-Jul-2008	8	11.850%	6,735.60
Group III	0221869016	May-2009	01-Dec-2006	PA	88.98	218,000.00	213,958.61	01-Dec-2008	3	9.000%	7,567.50
Group III	0221869037	Aug-2008	01-Dec-2006	NY	90.00	184,500.00	183,159.20	01-Sep-2007	18	7.750%	21,965.94
Group III	0221869056	Feb-2008	01-Dec-2006	FL	80.00	400,000.00	400,000.00	01-Oct-2007	17	9.000%	45,709.94
Group III	0221869140	Apr-2009	01-Dec-2006	IL	80.00	304,000.00	301,967.60	01-Nov-2008	4	8.375%	11,884.52
Group III	0221869179	May-2009	01-Nov-2006	CA	20.00	67,000.00	66,359.23	01-Nov-2008	4	11.200%	3,546.30
Group III	0221869234	Apr-2009	01-Dec-2006	CA	80.00	326,400.00	326,400.00	01-Nov-2008	4	9.000%	13,872.00
Group III	0221869251	Jan-2009	01-Dec-2006	CA	80.00	488,000.00	488,000.00	01-Jun-2008	9	8.600%	32,167.35
Group III	0221869252	Oct-2008	01-Dec-2006	FL	80.00	220,000.00	217,391.53	01-Mar-2008	12	9.000%	19,644.83

Citigroup Mortgage Loan Trust Inc.
Asset Backed Pass-Through Certificates
Series 2007-AMC2

Contact: Customer Service - CTSLink
Wells Fargo Bank, N.A.
Securities Administration Services
8480 Stagecoach Circle
Frederick, MD 21701-4747
www.ctslink.com
Telephone: 1-866-846-4526
Fax: 240-586-8675

21-May-2009 1:43:40PM

Foreclosure Loan Detail - All Mortgage Loans in Foreclosure during Current Period

Group	Loan Number	Month Loan Entered FC	First Payment Date	State	LTV at Origination	Original Principal Balance	Current Actual Balance	Paid To Date	Months Delinquent	Current Loan Rate	Approximate Delinquent Interest
Group III	0221869285	Oct-2007	01-Dec-2006	FL	80.00	520,000.00	519,141.61	01-Apr-2007	23	7.550%	75,925.20
Group III	0221869295	Mar-2009	01-Dec-2006	CA	80.00	516,000.00	516,000.00	01-Oct-2008	5	8.850%	24,273.50
Group III	0221869310	Mar-2009	01-Nov-2006	CA	85.00	339,150.00	332,338.72	01-Oct-2008	5	7.250%	13,054.63
Group III	0221869340	Mar-2009	01-Dec-2006	CA	80.00	369,600.00	369,600.00	01-Oct-2008	5	9.000%	18,156.60
Group III	0221869393	Apr-2009	01-Dec-2006	FL	80.00	151,920.00	149,066.76	01-Nov-2008	4	9.000%	6,331.84
Group III	0221869399	May-2009	01-Dec-2006	FL	65.00	162,500.00	173,277.03	01-Dec-2008	3	4.836%	3,121.64
Group III	0221869403	Feb-2009	01-Dec-2006	CA	75.00	337,500.00	333,554.74	01-May-2008	10	9.000%	27,830.46
Group III	0221869405	Dec-2008	01-Dec-2006	CA	90.00	450,000.00	448,675.23	01-Dec-2007	15	9.000%	53,880.56
Group III	0221869425	Jul-2008	01-Dec-2006	FL	80.00	240,000.00	240,000.00	01-Feb-2008	13	6.950%	19,350.00
Group III	0221869452	Aug-2008	01-Dec-2006	FL	79.26	213,920.00	213,747.53	01-Jan-2008	14	6.450%	16,958.14
Group III	0221869480	Apr-2009	01-Dec-2006	NJ	73.24	605,000.00	592,264.17	01-Nov-2008	4	7.000%	19,201.89
Group III	0221869484	Apr-2009	01-Dec-2006	NJ	79.71	275,000.00	236,588.00	01-Nov-2008	4	6.000%	6,486.43
Group III	0221869508	Mar-2009	01-Dec-2006	CA	90.00	396,000.00	393,150.79	01-Oct-2008	5	9.000%	19,133.20
Group III	0221869514	Sep-2008	01-Dec-2006	FL	90.00	256,500.00	255,526.83	01-Feb-2008	13	8.600%	25,821.95
Group III	0221869571	May-2009	01-Dec-2006	CA	20.00	172,000.00	170,785.53	01-Jun-2008	9	11.200%	16,715.88
Group III	0221869579	May-2009	01-Dec-2006	MA	75.00	506,250.00	504,357.04	01-Feb-2008	13	8.650%	51,298.62
Group III	0221869580	Apr-2009	01-Nov-2006	OH	78.73	86,600.00	84,426.88	01-Nov-2008	4	7.125%	2,970.38
Group III	0221869623	Nov-2008	01-Dec-2006	CA	70.00	285,600.00	283,106.44	01-May-2008	10	9.900%	26,545.01
Group III	0221869662	Aug-2007	01-Dec-2006	LA	90.00	67,500.00	67,327.77	01-Apr-2007	23	9.400%	12,400.33
Group III	0221869668	Oct-2007	01-Dec-2006	FL	85.00	747,405.00	746,274.73	01-May-2007	22	8.500%	119,029.53
Group III	0221869674	May-2009	01-Nov-2006	CA	20.00	130,000.00	129,444.90	01-Jan-2008	14	12.350%	20,402.39
Group III	0221869725	Jul-2008	01-Dec-2006	FL	100.00	140,000.00	139,408.93	01-Nov-2007	16	11.300%	22,508.45
Group III	0221869726	Oct-2008	01-Dec-2006	NC	90.00	110,250.00	109,561.86	01-Feb-2008	13	10.575%	13,753.33
Group III	0221869750	Sep-2008	01-Dec-2006	FL	20.00	80,000.00	79,582.45	01-Apr-2008	11	12.050%	9,936.85
Group III	0221869771	Jan-2009	01-Dec-2006	MD	80.00	508,400.00	464,840.61	01-Aug-2008	7	7.330%	23,726.02
Group III	0221869776	Dec-2008	01-Dec-2006	NM	90.00	105,300.00	103,116.90	01-Jul-2008	8	8.440%	6,800.55
Group III	0221869786	Dec-2008	01-Dec-2006	FL	59.46	220,000.00	216,790.98	01-Jul-2008	8	7.900%	13,321.39
Group III	0221869787	May-2009	01-Dec-2006	CA	80.00	351,200.00	351,200.00	01-Apr-2008	11	8.750%	27,291.19
Group III	0221869793	Jan-2009	01-Dec-2006	CA	80.00	424,000.00	423,999.33	01-Apr-2007	23	7.450%	61,391.50
Group III	0221869821	Mar-2009	01-Dec-2006	CA	80.00	428,000.00	425,364.90	01-Oct-2008	5	3.950%	8,517.74
Group III	0221869836	Dec-2008	01-Dec-2006	FL	80.00	318,400.00	233,033.67	01-Jul-2008	8	7.240%	13,485.60
Group III	0221869861	Feb-2009	01-Dec-2006	CA	80.00	464,000.00	464,000.00	01-Sep-2008	6	9.000%	24,824.02
Group III	0221869875	Aug-2008	01-Dec-2006	FL	80.00	216,000.00	213,311.22	01-Mar-2008	12	7.500%	17,324.01
Group III	0221869886	Feb-2009	01-Dec-2006	FL	75.00	420,000.00	441,989.76	01-Sep-2008	6	6.000%	16,148.25
Group III	0221869915	Feb-2009	01-Dec-2006	CA	95.00	408,500.00	282,057.19	01-Sep-2008	6	9.450%	16,801.97
Group III	0221869917	Sep-2008	01-Dec-2006	FL	80.00	156,000.00	155,165.94	01-Dec-2007	15	8.850%	15,468.70
Group III	0221869923	Jan-2009	01-Dec-2006	NJ	64.71	220,000.00	215,945.58	01-Aug-2008	7	6.950%	10,406.02
Group III	0221869935	May-2009	01-Dec-2006	CA	95.00	528,200.00	526,468.38	01-Jul-2007	20	10.500%	96,059.61
Group III	0221869954	Oct-2007	01-Dec-2006	FL	80.00	160,800.00	160,044.74	01-Jun-2007	21	9.000%	23,838.82
Group III	0221869972	Feb-2009	01-Dec-2006	NY	80.00	496,000.00	493,530.71	01-May-2008	10	8.325%	38,554.27

Citigroup Mortgage Loan Trust Inc.
Asset Backed Pass-Through Certificates
Series 2007-AMC2

Contact: Customer Service - CTSLink
 Wells Fargo Bank, N.A.
 Securities Administration Services
 8480 Stagecoach Circle
 Frederick, MD 21701-4747
 www.ctslink.com
 Telephone: 1-866-846-4526
 Fax: 240-586-8675

21-May-2009 1:43:40PM

Foreclosure Loan Detail - All Mortgage Loans in Foreclosure during Current Period

Group	Loan Number	Month Loan Entered FC	First Payment Date	State	LTV at Origination	Original Principal Balance	Current Actual Balance	Paid To Date	Months Delinquent	Current Loan Rate	Approximate Delinquent Interest
Group III	0221870041	May-2009	01-Dec-2006	FL	80.00	140,000.00	137,960.05	01-Oct-2008	5	9.000%	6,789.24
Group III	0221870046	Oct-2008	01-Dec-2006	FL	80.00	185,600.00	185,600.00	01-May-2008	10	9.000%	14,105.64
Group III	0221870063	Feb-2009	01-Dec-2006	CA	80.00	528,000.00	533,311.76	01-Sep-2008	6	3.950%	12,196.33
Group III	0221870070	Apr-2009	01-Dec-2006	FL	80.00	128,000.00	82,196.38	01-Nov-2008	4	3.950%	1,413.19
Group III	0221870074	Apr-2009	01-Dec-2006	AZ	70.00	668,500.00	663,371.39	01-Apr-2008	11	8.550%	49,968.08
Group III	0221870099	May-2009	01-Dec-2006	LA	90.00	126,000.00	123,753.98	01-Nov-2008	4	7.875%	4,554.01
Group III	0221870113	Aug-2008	01-Dec-2006	FL	80.00	238,400.00	238,400.00	01-Mar-2008	12	6.550%	16,827.16
Group III	0221870125	Apr-2009	01-Dec-2006	AZ	80.00	452,000.00	451,070.79	01-Nov-2008	4	8.800%	18,719.40
Group III	0221870182	Jul-2007	01-Dec-2006	FL	80.00	162,400.00	162,400.00	01-Mar-2007	24	9.000%	28,013.98
Group III	0221870189	May-2009	01-Nov-2006	NJ	20.00	60,400.00	59,999.50	01-Aug-2008	7	12.600%	5,437.76
Group III	0221870202	Dec-2007	01-Dec-2006	FL	90.00	341,100.00	339,186.62	01-Aug-2007	19	9.000%	48,003.68
Group III	0221870214	Jun-2007	01-Dec-2006	FL	80.00	412,000.00	412,000.00	01-Jan-2007	26	6.900%	57,130.58
Group III	0221870229	May-2009	01-Dec-2006	NY	20.00	97,520.00	96,853.91	01-Oct-2008	5	12.350%	6,688.13
Group III	0221870257	Feb-2009	01-Dec-2006	CA	80.00	164,000.00	164,000.00	01-Sep-2008	6	9.000%	8,976.30
Group III	0221870259	Feb-2009	01-Dec-2006	CA	85.00	518,500.00	518,500.00	01-Sep-2008	6	8.900%	27,307.68
Group III	0221870342	Dec-2008	01-Dec-2006	FL	80.00	148,000.00	147,235.91	01-Jun-2008	9	9.000%	11,087.83
Group III	0221870360	Dec-2008	01-Dec-2006	FL	80.00	212,000.00	212,000.00	01-Jul-2008	8	9.000%	13,744.70
Group III	0221870392	Apr-2008	01-Dec-2006	CA	20.00	87,000.00	86,732.41	01-Jul-2007	20	10.800%	16,334.39
Group III	0221870425	May-2009	01-Dec-2006	CA	80.00	540,000.00	540,000.00	01-Feb-2008	13	9.000%	51,097.50
Group III	0221870434	Dec-2008	01-Dec-2006	FL	80.00	153,520.00	150,999.13	01-Jun-2008	9	9.000%	10,458.44
Group III	0221870443	May-2009	01-Dec-2006	NY	69.41	295,000.00	289,965.06	01-Nov-2008	4	8.100%	10,996.83
Group III	0221870481	May-2009	01-Dec-2006	FL	20.00	65,000.00	64,681.39	01-Dec-2007	15	11.000%	9,588.80
Group III	0221870514	Feb-2009	01-Dec-2006	CA	85.00	237,150.00	250,781.80	01-Sep-2008	6	6.500%	10,296.65
Group III	0221870525	Apr-2009	01-Dec-2006	FL	80.00	160,000.00	159,033.25	01-Sep-2008	6	9.000%	8,844.39
Group III	0221870543	Mar-2009	01-Dec-2006	CA	80.00	128,000.00	129,752.04	01-Oct-2008	5	4.820%	3,263.91
Group III	0221870546	Sep-2008	01-Dec-2006	FL	76.19	320,000.00	318,380.85	01-Dec-2007	15	9.000%	32,536.46
Group III	0221870547	Feb-2009	01-Dec-2006	AK	80.00	296,800.00	307,369.44	01-Sep-2008	6	3.950%	7,029.24
Group III	0221870577	Apr-2009	01-Dec-2006	CA	80.00	286,400.00	286,400.00	01-Nov-2008	4	8.500%	11,456.04
Group III	0221870647	Jan-2009	01-Dec-2006	CA	80.00	176,000.00	174,909.98	01-Jul-2008	8	9.000%	11,760.25
Group III	0221870656	Jan-2009	01-Dec-2006	CA	20.00	78,300.00	77,865.24	01-May-2008	10	12.050%	8,976.03
Group III	0221870688	Feb-2009	01-Dec-2006	CA	80.00	149,600.00	149,599.56	01-Sep-2008	6	9.000%	7,978.68
Group III	0221870690	Feb-2009	01-Dec-2006	CA	20.00	92,000.00	91,429.97	01-May-2008	10	12.100%	10,585.08
Group III	0221870704	Jan-2009	01-Dec-2006	CA	90.00	335,700.00	211,269.22	01-Jul-2008	8	7.090%	12,232.63
Group III	0221870708	May-2009	01-Nov-2006	CA	20.00	39,800.00	39,555.23	01-May-2008	10	11.850%	4,480.38
Group III	0221870747	May-2009	01-Dec-2006	TX	80.00	88,248.00	87,124.57	01-Jul-2008	8	8.750%	5,971.20
Group III	0221870758	Feb-2009	01-Dec-2006	CA	90.00	252,000.00	274,968.56	01-Sep-2008	6	8.350%	14,191.93
Group III	0221870772	May-2009	01-Dec-2006	FL	20.00	63,000.00	62,509.24	01-Jul-2008	8	11.000%	5,458.66
Group III	0221870776	Mar-2009	01-Dec-2006	NY	91.19	652,000.00	645,984.40	01-Sep-2008	6	7.000%	27,949.17
Group III	0221870801	Nov-2008	01-Dec-2006	FL	90.00	171,810.00	170,658.48	01-Jun-2008	9	9.000%	12,640.13
Group III	0221870829	May-2009	01-Nov-2006	HI	20.00	59,000.00	58,572.40	01-Jul-2008	8	11.650%	5,432.70

Citigroup Mortgage Loan Trust Inc.
Asset Backed Pass-Through Certificates
Series 2007-AMC2

Contact: Customer Service - CTSLink
 Wells Fargo Bank, N.A.
 Securities Administration Services
 8480 Stagecoach Circle
 Frederick, MD 21701-4747
 www.ctslink.com
 Telephone: 1-866-846-4526
 Fax: 240-586-8675

21-May-2009 1:43:40PM

Foreclosure Loan Detail - All Mortgage Loans in Foreclosure during Current Period

Group	Loan Number	Month Loan Entered FC	First Payment Date	State	LTV at Origination	Original Principal Balance	Current Actual Balance	Paid To Date	Months Delinquent	Current Loan Rate	Approximate Delinquent Interest
Group III	0221870846	May-2008	01-Dec-2006	NY	90.00	477,405.00	475,638.73	01-Dec-2007	15	8.425%	53,276.35
Group III	0221870859	Aug-2008	01-Dec-2006	FL	80.00	168,000.00	168,000.00	01-Mar-2008	12	8.900%	14,224.00
Group III	0221870884	Feb-2009	01-Dec-2006	CA	80.00	368,000.00	367,910.43	01-Sep-2008	6	8.600%	18,640.76
Group III	0221870895	Aug-2008	01-Dec-2006	WI	80.00	142,400.00	142,400.00	01-Mar-2008	12	7.200%	11,130.98
Group III	0221870900	May-2009	01-Dec-2006	NY	80.00	491,840.00	491,838.44	01-Jan-2008	14	7.100%	43,281.76
Group III	0221870916	Apr-2009	01-Dec-2006	NJ	80.00	332,000.00	325,732.22	01-Nov-2008	4	7.600%	11,538.32
Group III	0221870925	Jan-2008	01-Dec-2006	FL	80.00	199,200.00	197,603.07	01-Sep-2007	18	9.000%	23,756.78
Group III	0221870934	May-2009	01-Nov-2006	CA	20.00	84,000.00	83,454.02	01-Aug-2008	7	12.350%	7,406.82
Group III	0221870959	Jan-2009	01-Dec-2006	FL	65.00	139,100.00	136,614.82	01-Jul-2008	8	6.950%	7,311.22
Group III	0221870961	May-2009	01-Dec-2006	TX	80.00	89,600.00	93,442.84	01-Dec-2008	3	7.500%	2,724.59
Group III	0221870972	May-2009	01-Dec-2006	FL	69.59	163,950.00	160,662.91	01-Aug-2008	7	6.500%	7,199.59
Group III	0221870989	Apr-2009	01-Dec-2006	FL	80.00	364,000.00	364,000.00	01-Nov-2008	4	8.750%	15,015.00
Group III	0221871016	Mar-2008	01-Dec-2006	NY	80.00	248,000.00	245,848.66	01-Oct-2007	17	7.350%	26,459.27
Group III	0221871043	Oct-2007	01-Dec-2006	FL	80.00	680,000.00	677,701.11	01-Jun-2007	21	8.200%	80,343.95
Group III	0221871110	May-2009	01-Dec-2006	CA	63.16	120,000.00	123,048.30	01-Dec-2008	3	7.650%	3,659.32
Group III	0221871136	Apr-2009	01-Dec-2006	FL	81.39	219,750.00	217,925.47	01-Nov-2008	4	7.600%	7,733.89
Group III	0221871154	Dec-2008	01-Dec-2006	FL	89.74	280,000.00	273,450.66	01-Jul-2008	8	3.950%	7,824.71
Group III	0221871168	May-2009	01-Dec-2006	MA	73.00	292,000.00	289,133.72	01-Sep-2008	6	6.750%	12,034.50
Group III	0221871173	Apr-2008	01-Dec-2006	TX	80.00	132,000.00	146,712.87	01-Dec-2007	15	8.330%	16,091.14
Group III	0221871251	Oct-2008	01-Dec-2006	FL	80.00	264,000.00	264,000.00	01-May-2008	10	8.400%	18,216.00
Group III	0221871265	May-2009	01-Nov-2006	AZ	20.00	43,000.00	42,775.85	01-Feb-2008	13	11.750%	5,999.73
Group III	0221871323	Jan-2008	01-Dec-2006	FL	80.00	168,000.00	167,378.38	01-Sep-2007	18	9.000%	20,119.21
Group III	0221871337	Mar-2008	01-Dec-2006	NJ	80.00	200,000.00	198,576.68	01-Oct-2007	17	9.000%	25,173.87
Group III	0221871340	May-2009	01-Dec-2006	FL	20.00	31,000.00	30,816.52	01-Jan-2008	14	12.050%	4,732.90
Group III	0221871342	Oct-2008	01-Dec-2006	FL	90.00	301,500.00	299,338.51	01-Apr-2008	11	6.800%	20,373.95
Group III	0221871344	Apr-2009	01-Dec-2006	FL	90.00	182,942.00	181,484.76	01-Nov-2008	4	9.000%	7,708.10
Group III	0221871368	May-2009	01-Dec-2006	CA	20.00	95,000.00	94,505.04	01-Apr-2008	11	12.100%	11,851.44
Group III	0221871378	May-2009	01-Dec-2006	MA	20.00	131,200.00	130,020.53	01-Oct-2008	5	11.050%	7,990.97
Group III	0221871387	Nov-2008	01-Dec-2006	OH	90.00	104,400.00	103,947.61	01-Mar-2008	12	8.700%	9,926.62
Group III	0221871390	Jan-2009	01-Dec-2006	CA	80.00	264,000.00	264,000.00	01-Aug-2007	19	9.750%	42,735.00
Group III	0221871400	Sep-2008	01-Dec-2006	CA	80.00	248,000.00	247,095.11	01-Sep-2007	18	9.000%	29,846.56
Group III	0221871409	May-2009	01-Dec-2006	IL	83.00	236,550.00	238,549.73	01-Dec-2008	3	4.196%	4,171.25
Group III	0221871417	Mar-2008	01-Dec-2006	NJ	77.08	605,000.00	601,171.92	01-Aug-2007	19	9.000%	80,529.62
Group III	0221871425	Sep-2008	01-Dec-2006	FL	80.00	259,800.00	258,688.01	01-Dec-2007	15	9.000%	27,868.96
Group III	0221871429	Jul-2008	01-Dec-2006	LA	90.00	151,200.00	149,995.95	01-Feb-2008	13	9.400%	16,618.27
Group III	0221871443	Dec-2008	01-Dec-2006	CA	88.00	510,400.00	507,321.73	01-Jun-2008	9	9.000%	37,036.08
Group III	0221871484	Aug-2008	01-Dec-2006	FL	68.58	155,000.00	153,433.52	01-Jan-2008	14	7.850%	14,947.47
Group III	0221871485	May-2009	01-Dec-2006	FL	20.00	80,800.00	80,689.34	01-Mar-2007	24	11.250%	18,731.16
Group III	0221871488	Mar-2009	01-Dec-2006	CA	90.00	209,700.00	206,538.47	01-Aug-2008	7	9.000%	12,923.75
Group III	0221871527	Apr-2009	01-Dec-2006	IL	90.00	185,400.00	183,685.16	01-Jan-2008	14	8.300%	18,999.41

Citigroup Mortgage Loan Trust Inc.
Asset Backed Pass-Through Certificates
Series 2007-AMC2

Contact: Customer Service - CTSLink
 Wells Fargo Bank, N.A.
 Securities Administration Services
 8480 Stagecoach Circle
 Frederick, MD 21701-4747
 www.ctslink.com
 Telephone: 1-866-846-4526
 Fax: 240-586-8675

21-May-2009 1:43:40PM

Foreclosure Loan Detail - All Mortgage Loans in Foreclosure during Current Period

Group	Loan Number	Month Loan Entered FC	First Payment Date	State	LTV at Origination	Original Principal Balance	Current Actual Balance	Paid To Date	Months Delinquent	Current Loan Rate	Approximate Delinquent Interest
Group III	0221871561	May-2009	01-Dec-2006	AZ	80.00	183,200.00	181,714.48	01-Nov-2007	16	9.000%	21,495.66
Group III	0221871596	May-2009	01-Dec-2006	CA	20.00	107,400.00	106,773.94	01-Jun-2008	9	12.100%	11,333.71
Group III	0221871603	Apr-2009	01-Dec-2006	CA	80.00	600,000.00	599,677.80	01-Nov-2008	4	9.000%	25,486.27
Group III	0221871647	Mar-2009	01-Dec-2006	MD	74.60	185,000.00	180,775.03	01-Oct-2008	5	9.400%	9,378.63
Group III	0221871686	Dec-2007	01-Dec-2006	FL	90.00	432,900.00	430,647.03	01-Sep-2007	18	9.400%	63,531.88
Group III	0221871690	Apr-2009	01-Dec-2006	OR	80.00	156,000.00	152,622.52	01-Oct-2008	5	6.650%	5,458.41
Group III	0221871700	Mar-2009	01-Dec-2006	WA	80.00	579,960.00	579,960.00	01-Mar-2008	12	8.300%	45,043.56
Group III	0221871708	May-2009	01-Nov-2006	CA	20.00	62,800.00	62,287.64	01-Jul-2008	8	11.200%	5,543.22
Group III	0221871709	Feb-2009	01-Dec-2006	CA	72.63	207,000.00	217,582.98	01-Jun-2008	9	7.500%	13,912.46
Group III	0221871729	May-2009	01-Dec-2006	TX	95.00	142,025.00	154,675.52	01-Nov-2008	4	10.550%	7,762.81
Group III	0221871746	Feb-2008	01-Dec-2006	IL	79.17	152,000.00	151,431.81	01-Sep-2007	18	7.200%	16,849.48
Group III	0221871776	May-2009	01-Dec-2006	CA	20.00	122,000.00	121,047.74	01-Jul-2008	8	10.990%	10,560.50
Group III	0221871795	Feb-2009	01-Dec-2006	CA	80.00	428,000.00	428,000.00	01-May-2008	10	8.825%	31,351.02
Group III	0221871811	May-2009	01-Nov-2006	TX	20.00	68,000.00	67,842.11	01-Mar-2007	24	9.850%	13,681.75
Group III	0221871830	Jan-2008	01-Dec-2006	FL	80.00	212,000.00	212,000.00	01-Sep-2007	18	8.800%	29,326.80
Group III	0221871871	Jun-2008	01-Dec-2006	FL	80.00	680,000.00	675,892.72	01-Nov-2007	16	8.900%	71,370.81
Group III	0221871888	Feb-2009	01-Dec-2006	NM	80.00	176,000.00	189,535.02	01-Sep-2008	6	3.960%	4,347.34
Group III	0221871905	Oct-2008	01-Dec-2006	FL	80.00	268,000.00	267,996.64	01-May-2008	10	8.950%	19,965.72
Group III	0221871910	May-2009	01-Oct-2006	CA	20.00	151,800.00	150,418.26	01-Aug-2008	7	10.990%	11,812.67
Group III	0221871919	Mar-2009	01-Dec-2006	CA	80.00	312,000.00	312,000.00	01-Oct-2008	5	9.000%	15,171.00
Group III	0221871921	Apr-2009	01-Dec-2006	FL	80.00	191,920.00	191,920.00	01-Nov-2008	4	9.000%	8,156.58
Group III	0221871928	May-2009	01-Dec-2006	CA	80.00	284,000.00	284,000.00	01-Dec-2008	3	9.000%	10,058.35
Group III	0221871931	Apr-2009	01-Dec-2006	MO	95.00	273,483.00	272,362.37	01-Sep-2007	18	10.600%	45,651.50
Group III	0221871945	Feb-2009	01-Dec-2006	CA	80.00	424,000.00	423,998.33	01-Jun-2008	9	9.000%	29,503.17
Group III	0221871981	Jan-2009	01-Dec-2006	CA	80.00	376,000.00	374,258.42	01-Jun-2008	9	9.000%	28,810.82
Group III	0221871982	May-2009	01-Dec-2006	CA	20.00	94,000.00	93,440.20	01-Jun-2008	9	12.000%	9,832.50
Group III	0221871984	Nov-2007	01-Dec-2006	FL	80.00	500,000.00	498,827.10	01-Jul-2007	20	9.000%	70,844.27
Group III	0221871992	Dec-2008	01-Dec-2006	NM	80.00	128,000.00	133,198.43	01-Jul-2008	8	4.000%	3,837.28
Group III	0221872005	Nov-2007	01-Dec-2006	FL	85.00	331,500.00	331,415.05	01-Jul-2007	20	8.150%	37,643.18
Group III	0221872016	Feb-2008	01-Dec-2006	FL	80.00	206,800.00	206,186.41	01-Aug-2007	19	9.000%	26,964.50
Group III	0221872068	May-2009	01-Dec-2006	FL	80.00	240,000.00	237,167.53	01-Apr-2008	11	9.000%	20,499.73
Group III	0221872103	May-2009	01-Dec-2006	FL	80.00	172,720.00	170,014.45	01-Jun-2008	9	9.000%	11,954.18
Group III	0221872126	Feb-2009	01-Dec-2006	CA	65.00	312,000.00	310,141.41	01-Sep-2008	6	9.000%	17,299.34
Group III	0221872164	Dec-2008	01-Dec-2006	FL	80.00	223,200.00	223,200.00	01-Jul-2008	8	9.000%	14,396.40
Group III	0221872170	Feb-2009	01-Dec-2006	NV	71.19	210,000.00	210,977.95	01-Sep-2008	6	5.500%	7,001.74
Group III	0221872182	Jan-2009	01-Nov-2006	IA	80.00	88,000.00	87,039.41	01-May-2008	10	9.300%	7,641.88
Group III	0221872185	Apr-2009	01-Dec-2006	MO	85.00	161,500.00	158,707.11	01-Nov-2008	4	9.500%	7,138.15
Group III	0221872188	May-2009	01-Oct-2006	FL	20.00	58,400.00	57,920.65	01-Jul-2008	8	11.250%	5,178.74
Group III	0221872241	Aug-2008	01-Dec-2006	CA	80.00	612,000.00	608,047.76	01-Mar-2008	12	8.950%	51,690.27
Group III	0221872245	May-2009	01-Dec-2006	WI	20.00	37,980.00	37,827.47	01-Oct-2007	17	11.400%	6,505.66

Citigroup Mortgage Loan Trust Inc.
Asset Backed Pass-Through Certificates
Series 2007-AMC2

Contact: Customer Service - CTSLink
Wells Fargo Bank, N.A.
Securities Administration Services
8480 Stagecoach Circle
Frederick, MD 21701-4747
www.ctslink.com
Telephone: 1-866-846-4526
Fax: 240-586-8675

21-May-2009 1:43:40PM

Foreclosure Loan Detail - All Mortgage Loans in Foreclosure during Current Period

Group	Loan Number	Month Loan Entered FC	First Payment Date	State	LTV at Origination	Original Principal Balance	Current Actual Balance	Paid To Date	Months Delinquent	Current Loan Rate	Approximate Delinquent Interest
Group III	0221872274	Jan-2009	01-Dec-2006	CA	80.00	432,000.00	429,667.75	01-Feb-2008	13	9.000%	40,554.06
Group III	0221872285	Sep-2008	01-Dec-2006	FL	80.00	212,000.00	209,854.22	01-Jan-2008	14	9.000%	21,642.19
Group III	0221872332	Jan-2009	01-Dec-2006	FL	86.14	301,500.00	304,280.00	01-Aug-2008	7	6.000%	12,495.76
Group III	0221872383	Sep-2007	01-Dec-2006	FL	80.00	399,200.00	397,677.30	01-May-2007	22	9.000%	63,218.58
Group III	0221872393	Mar-2009	01-Dec-2006	FL	75.00	412,500.00	407,658.93	01-Oct-2008	5	8.150%	17,491.02
Group III	0221872474	May-2009	01-Nov-2006	CA	20.00	85,000.00	84,294.96	01-Aug-2008	7	11.200%	6,753.00
Group III	0221872482	May-2009	01-Dec-2006	FL	80.00	178,400.00	178,400.00	01-Aug-2008	7	8.800%	10,213.44
Group III	0221872483	Jun-2008	01-Dec-2006	FL	80.00	280,000.00	278,221.65	01-Jan-2008	14	8.500%	24,947.31
Group III	0221872487	May-2009	01-Dec-2006	FL	20.00	67,000.00	66,557.46	01-May-2008	10	11.250%	7,138.60
Group III	0221872491	May-2008	01-Dec-2006	FL	78.21	305,000.00	303,694.58	01-Dec-2007	15	9.000%	32,718.17
Group III	0221872511	May-2009	01-Oct-2006	MN	20.00	42,470.00	42,060.43	01-Apr-2008	11	9.700%	4,177.62
Group III	0221872526	Apr-2008	01-Dec-2006	FL	20.00	61,600.00	61,369.40	01-Dec-2007	15	12.250%	10,188.77
Group III	0221872541	Apr-2009	01-Dec-2006	CA	80.00	652,000.00	649,665.72	01-Feb-2008	13	8.800%	67,279.16
Group III	0221872551	Dec-2008	01-Dec-2006	AZ	80.00	173,600.00	173,598.60	01-Jun-2008	9	8.900%	11,920.44
Group III	0221872599	Jun-2008	01-Dec-2006	CA	80.00	270,400.00	270,301.98	01-Jan-2008	14	9.000%	26,692.18
Group III	0221872625	Feb-2009	01-Nov-2006	NJ	80.00	241,600.00	238,330.15	01-May-2008	10	8.250%	19,384.60
Group III	0221872653	May-2009	01-Dec-2006	NV	80.00	280,000.00	278,033.04	01-Nov-2008	4	9.000%	11,808.72
Group III	0221872660	Apr-2009	01-Dec-2006	LA	90.00	163,262.00	159,411.67	01-Nov-2008	4	8.625%	6,464.25
Group III	0221872692	Aug-2008	01-Dec-2006	FL	51.70	425,000.00	423,280.85	01-Dec-2007	15	9.000%	46,381.97
Group III	0221872738	Jan-2009	01-Dec-2006	CA	80.00	345,600.00	345,300.00	01-Jun-2008	9	9.000%	24,530.62
Group III	0221872813	Mar-2008	01-Oct-2006	IN	90.00	69,300.00	69,072.92	01-Apr-2007	23	9.850%	13,387.88
Group III	0221872832	Jan-2009	01-Dec-2006	CA	80.00	264,000.00	264,000.00	01-Mar-2008	12	9.000%	23,716.00
Group III	0221872914	May-2009	01-Nov-2006	FL	20.00	47,000.00	46,710.23	01-May-2008	10	12.300%	5,501.37
Group III	0221872967	Feb-2009	01-Dec-2006	CA	80.00	468,000.00	468,000.00	01-Apr-2008	11	8.850%	36,874.50
Group III	0221872996	May-2009	01-Dec-2006	CA	20.00	107,000.00	106,317.48	01-Mar-2008	12	10.800%	12,738.57
Group III	0221873012	Jan-2009	01-Dec-2006	CA	90.00	486,000.00	483,698.39	01-May-2008	10	9.000%	39,842.54
Group III	0221873018	Feb-2009	01-Dec-2006	CA	80.00	439,200.00	358,522.45	01-Sep-2008	6	3.950%	8,431.00
Group III	0221873030	May-2009	01-Dec-2006	AZ	80.00	131,200.00	129,257.42	01-Sep-2008	6	9.000%	7,166.59
Group III	0221873057	Sep-2008	01-Dec-2006	CA	80.00	500,000.00	500,000.00	01-Apr-2008	11	8.850%	39,395.90
Group III	0221873070	May-2009	01-Dec-2006	CA	80.00	329,600.00	329,600.00	01-Aug-2007	19	9.000%	41,200.02
Group III	0221873079	Jul-2008	01-Dec-2006	FL	80.00	236,000.00	236,000.00	01-Dec-2007	15	9.000%	25,415.32
Group III	0221873089	May-2009	01-Dec-2006	AZ	80.00	209,600.00	206,648.54	01-Jun-2008	9	9.000%	15,007.70
Group III	0221873096	May-2009	01-Dec-2006	AZ	57.14	100,000.00	98,633.38	01-Aug-2008	7	8.500%	5,900.83
Group III	0221873101	May-2009	01-Dec-2006	AZ	20.00	57,780.00	57,320.29	01-May-2008	10	10.350%	5,630.62
Group III	0221873152	Mar-2009	01-Dec-2006	FL	75.00	337,500.00	341,767.39	01-Oct-2008	5	7.150%	13,221.73
Group III	0221873169	Mar-2009	01-Dec-2006	CA	90.00	333,000.00	332,418.92	01-Jun-2007	21	9.000%	51,882.15
Group III	0221873206	Apr-2009	01-Dec-2006	FL	80.00	374,920.00	366,573.04	01-Nov-2008	4	6.700%	11,340.55
Group III	0221873212	Dec-2007	01-Dec-2006	MD	80.00	316,000.00	315,880.20	01-Aug-2007	19	7.200%	37,036.86
Group III	0221939442	Dec-2008	01-Dec-2006	NM	85.00	146,200.00	144,754.91	01-Jul-2008	8	9.850%	11,250.64
Group III	0221939628	Dec-2008	01-Jan-2007	AZ	67.39	155,000.00	154,222.32	01-Jul-2008	8	8.500%	10,268.06

Citigroup Mortgage Loan Trust Inc.
Asset Backed Pass-Through Certificates
Series 2007-AMC2

Contact: Customer Service - CTSLink
 Wells Fargo Bank, N.A.
 Securities Administration Services
 8480 Stagecoach Circle
 Frederick, MD 21701-4747
 www.ctslink.com
 Telephone: 1-866-846-4526
 Fax: 240-586-8675

21-May-2009 1:43:40PM

Foreclosure Loan Detail - All Mortgage Loans in Foreclosure during Current Period

Group	Loan Number	Month Loan Entered FC	First Payment Date	State	LTV at Origination	Original Principal Balance	Current Actual Balance	Paid To Date	Months Delinquent	Current Loan Rate	Approximate Delinquent Interest
Group III	0221939655	Jul-2007	01-Jan-2007	WI	65.00	224,250.00	223,084.89	01-Nov-2007	16	9.887%	31,272.86
Group III	0221939879	May-2009	01-Dec-2006	CA	90.00	535,500.00	535,135.84	01-Apr-2007	23	10.550%	111,842.96
Group III	0221939947	May-2009	01-Jan-2007	FL	80.00	158,400.00	158,400.00	01-Nov-2008	4	8.100%	6,019.20
Group III	0221939960	May-2009	01-Jan-2007	WA	80.00	216,000.00	216,000.00	01-Dec-2008	3	9.250%	7,875.00
Group III	0221939973	May-2009	01-Jan-2007	CA	80.00	257,600.00	257,585.00	01-Jul-2008	8	8.500%	15,025.75
Group III	0221940094	May-2009	01-Jan-2007	FL	80.00	166,800.00	166,800.00	01-Dec-2008	3	9.537%	6,280.70
Group III	0221940106	Oct-2008	01-Jan-2007	FL	80.00	141,464.00	140,529.69	01-May-2008	10	9.100%	10,423.47
Group III	0221940271	Apr-2009	01-Jan-2007	CA	80.00	488,000.00	487,995.83	01-Nov-2008	4	9.750%	21,756.51
Group III	0221940493	Feb-2009	01-Jan-2007	NM	80.00	128,000.00	126,404.69	01-Aug-2008	7	8.700%	7,752.37
Group III	0221940522	Dec-2008	01-Jan-2007	FL	85.00	195,500.00	193,154.89	01-Jun-2008	9	10.125%	15,247.46
Group III	0221940530	Jan-2009	01-Dec-2006	CA	86.52	527,000.00	470,843.08	01-Aug-2008	7	3.950%	12,104.10
Group III	0221940589	Dec-2007	01-Oct-2006	FL	100.00	251,500.00	250,393.02	01-Aug-2007	19	10.675%	44,386.68
Group III	0221940590	Jun-2008	01-Jan-2007	FL	80.00	160,000.00	159,772.70	01-May-2007	22	10.075%	25,445.91
Group III	0221940615	Nov-2007	01-Jan-2007	FL	80.00	176,800.00	176,800.00	01-Jul-2007	20	10.125%	26,376.22
Group III	0221940684	Jan-2009	01-Jan-2007	FL	75.00	145,500.00	143,998.54	01-Feb-2008	13	8.100%	13,607.40
Group III	0221940774	May-2009	01-Jan-2007	AZ	72.06	490,000.00	480,696.82	01-Dec-2008	3	9.655%	18,315.10
Group III	0221940841	Mar-2009	01-Jan-2007	FL	90.00	255,600.00	254,187.45	01-Oct-2008	5	10.125%	13,915.17
Group III	0221940918	Feb-2009	01-Jan-2007	CA	80.00	342,400.00	315,102.40	01-Sep-2008	6	3.950%	7,206.29
Group III	0221940925	Feb-2009	01-Jan-2007	CA	80.00	496,000.00	396,096.60	01-Sep-2008	6	6.400%	15,522.55
Group III	0221940967	May-2009	01-Nov-2006	FL	20.00	23,600.00	23,378.40	01-Oct-2008	5	11.250%	1,464.09
Group III	0221941000	Apr-2009	01-Jan-2007	FL	80.00	212,000.00	226,423.71	01-Nov-2008	4	7.200%	7,604.09
Group III	0221941008	Jul-2008	01-Jan-2007	FL	80.00	226,400.00	225,229.31	01-Feb-2008	13	9.250%	20,821.40
Group III	0221941097	Apr-2009	01-Jan-2007	IL	75.00	137,175.00	135,067.00	01-Sep-2008	6	9.900%	7,768.18
Group III	0221941126	Oct-2008	01-Jan-2007	TX	75.00	127,500.00	126,588.74	01-May-2008	10	11.300%	13,640.34
Group III	0221941148	Apr-2009	01-Jan-2007	CA	80.00	420,000.00	390,894.33	01-Jul-2008	8	6.000%	19,281.99
Group III	0221941297	May-2009	01-Nov-2006	CA	20.00	126,000.00	124,687.16	01-Aug-2008	7	10.100%	8,958.20
Group III	0221941335	Aug-2007	01-Jan-2007	NY	80.00	258,880.00	257,927.07	01-Apr-2007	23	6.450%	31,597.85
Group III	0221941359	May-2009	01-Nov-2006	CA	20.00	79,580.00	79,266.59	01-Nov-2007	16	12.050%	13,693.02
Group III	0221941369	Jan-2009	01-Jan-2007	CA	80.00	479,200.00	479,200.00	01-Jun-2008	9	7.700%	26,835.18
Group III	0221941484	Feb-2008	01-Jan-2007	FL	80.00	203,920.00	202,363.31	01-Oct-2007	17	9.500%	23,930.07
Group III	0221941496	May-2009	01-Nov-2006	NV	20.00	129,800.00	128,579.02	01-Jul-2008	8	10.350%	10,530.07
Group III	0221941681	Dec-2008	01-Jan-2007	CA	80.00	408,000.00	413,849.88	01-Jul-2008	8	3.950%	12,851.42
Group III	0221941762	Feb-2009	01-Jan-2007	NJ	80.00	232,000.00	230,487.63	01-Sep-2007	18	7.750%	27,647.02
Group III	0221941764	May-2009	01-Jan-2007	SC	95.00	161,500.00	160,568.62	01-Mar-2008	12	10.950%	19,554.94
Group III	0221941774	Sep-2008	01-Jan-2007	FL	80.00	201,600.00	200,282.28	01-Apr-2008	11	9.100%	15,950.76
Group III	0221941912	Nov-2008	01-Jan-2007	CA	80.00	380,000.00	379,625.13	01-Apr-2007	23	10.125%	65,942.99
Group III	0221941972	Dec-2008	01-Jan-2007	CA	80.00	528,000.00	527,765.74	01-Dec-2007	15	9.375%	55,802.50
Group III	0221941975	May-2009	01-Dec-2006	CA	90.00	337,500.00	308,107.17	01-Dec-2008	3	6.000%	7,044.34
Group III	0221942117	Oct-2008	01-Jan-2007	FL	80.00	140,000.00	138,759.65	01-Mar-2008	12	8.875%	13,500.58
Group III	0221942152	Feb-2009	01-Jan-2007	CA	85.00	544,000.00	543,379.11	01-Jun-2008	9	9.400%	38,896.89

Citigroup Mortgage Loan Trust Inc.
Asset Backed Pass-Through Certificates
Series 2007-AMC2

Contact: Customer Service - CTSLink
Wells Fargo Bank, N.A.
Securities Administration Services
8480 Stagecoach Circle
Frederick, MD 21701-4747
www.ctslink.com
Telephone: 1-866-846-4526
Fax: 240-586-8675

21-May-2009 1:43:40PM

Foreclosure Loan Detail - All Mortgage Loans in Foreclosure during Current Period

Group	Loan Number	Month Loan Entered FC	First Payment Date	State	LTV at Origination	Original Principal Balance	Current Actual Balance	Paid To Date	Months Delinquent	Current Loan Rate	Approximate Delinquent Interest
Group III	0221942202	Dec-2007	01-Jan-2007	FL	80.00	277,600.00	277,600.00	01-Aug-2007	19	9.800%	37,776.68
Group III	0221942216	Sep-2008	01-Dec-2006	FL	84.49	140,250.00	139,646.81	01-Mar-2008	12	9.000%	13,264.49
Group III	0221942417	Mar-2009	01-Dec-2006	CT	84.44	101,500.00	99,443.13	01-Oct-2008	5	7.875%	4,270.40
Group III	0221942468	May-2009	01-Nov-2006	FL	20.00	63,400.00	63,062.77	01-Apr-2008	11	12.250%	8,011.02
Group III	0221942544	Jul-2007	01-Oct-2006	NY	90.00	585,000.00	583,596.32	01-Jan-2007	26	8.600%	101,452.84
Group III	0221942581	May-2009	01-Jan-2007	AZ	70.00	276,500.00	271,450.41	01-Dec-2008	3	9.750%	10,450.05
Group III	0221942693	May-2009	01-Nov-2006	AZ	20.00	37,600.00	37,331.91	01-Sep-2008	6	12.150%	2,895.82
Group III	0221942738	May-2009	01-Jan-2007	NV	80.00	178,880.00	176,443.26	01-Aug-2008	7	8.250%	10,224.86
Group III	0221942867	Oct-2008	01-Jan-2007	FL	75.00	172,500.00	171,039.04	01-May-2008	10	10.125%	16,039.28
Group III	0221942894	Feb-2009	01-Jan-2007	CA	80.00	304,000.00	304,000.00	01-Jul-2008	8	8.750%	18,366.65
Group III	0221942957	Jan-2008	01-Jan-2007	FL	80.00	188,000.00	188,000.00	01-Sep-2007	18	10.125%	25,987.20
Group III	0221943010	Jan-2009	01-Jan-2007	CA	90.00	238,500.00	237,401.71	01-Aug-2008	7	10.125%	16,227.08
Group III	0221943147	May-2009	01-Oct-2006	FL	20.00	55,000.00	54,630.94	01-Jul-2008	8	12.200%	5,318.03
Group III	0221943188	May-2009	01-Dec-2006	NJ	85.97	499,999.00	493,141.88	01-Sep-2008	6	8.750%	27,056.86
Group III	0221943264	Aug-2008	01-Jan-2007	FL	80.00	184,000.00	184,000.00	01-Apr-2008	11	5.950%	10,863.58
Group III	0221943324	Oct-2008	01-Jan-2007	AZ	80.00	198,400.00	197,279.63	01-Jan-2008	14	8.650%	17,757.07
Group III	0221943412	Jan-2009	01-Jan-2007	FL	80.00	264,000.00	262,271.60	01-Jun-2008	9	9.350%	18,617.89
Group III	0221943450	Dec-2008	01-Dec-2006	CA	80.00	201,200.00	205,236.73	01-Jul-2008	8	4.100%	6,122.13
Group III	0221943494	May-2009	01-Jan-2007	FL	80.00	176,000.00	176,000.00	01-Oct-2008	5	9.925%	9,089.70
Group III	0221943557	Jul-2007	01-Jan-2007	FL	100.00	429,000.00	428,035.10	01-May-2007	22	10.125%	81,087.85
Group III	0221943626	Dec-2007	01-Jan-2007	FL	80.00	276,000.00	276,000.00	01-Sep-2007	18	9.100%	32,660.00
Group III	0221943640	Apr-2009	01-Jan-2007	IL	80.00	204,000.00	202,676.85	01-Nov-2008	4	3.950%	3,498.06
Group III	0221943641	Oct-2008	01-Jan-2007	OK	100.00	142,904.00	142,009.85	01-May-2008	10	11.200%	15,166.87
Group III	0221943760	Apr-2008	01-Dec-2006	FL	80.00	344,000.00	342,830.25	01-Oct-2007	17	9.000%	41,741.08
Group III	0221943783	May-2009	01-Jan-2007	CA	80.00	404,000.00	411,697.02	01-Dec-2008	3	4.810%	7,382.90
Group III	0221943812	Feb-2009	01-Jan-2007	IL	80.00	160,000.00	158,254.92	01-Sep-2008	6	9.700%	9,701.49
Group III	0221943821	Sep-2008	01-Jan-2007	CA	75.00	423,000.00	421,162.88	01-Jan-2008	14	9.600%	43,260.33
Group III	0221943830	Mar-2009	01-Jan-2007	FL	80.00	189,000.00	186,063.29	01-Oct-2008	5	10.100%	9,781.27
Group III	0221944098	Aug-2007	01-Jan-2007	IL	90.00	252,000.00	251,366.86	01-Apr-2007	23	8.375%	40,906.20
Group III	0221944104	Apr-2009	01-Jan-2007	CA	80.00	463,200.00	392,370.63	01-Nov-2008	4	3.950%	6,741.06
Group III	0221944165	Jan-2009	01-Jan-2007	SC	90.00	427,500.00	447,763.01	01-Aug-2008	7	6.750%	21,165.72
Group III	0221944168	Nov-2007	01-Dec-2006	WA	80.00	184,000.00	182,796.15	01-Aug-2007	19	9.000%	24,946.86
Group III	0221944189	Jan-2008	01-Jan-2007	FL	83.76	490,000.00	488,541.31	01-Oct-2007	17	10.125%	65,022.77
Group III	0221944219	Jan-2009	01-Jan-2007	CA	80.00	292,000.00	292,000.00	01-May-2008	10	8.750%	20,683.31
Group III	0221944238	Dec-2008	01-Jan-2007	FL	80.00	228,000.00	228,000.00	01-Jul-2008	8	8.800%	13,870.00
Group III	0221944301	May-2009	01-Nov-2006	CA	20.00	48,000.00	47,663.30	01-Jul-2008	8	11.750%	4,460.71
Group III	0221944339	Feb-2009	01-Jan-2007	CA	80.00	455,920.00	455,920.00	01-Sep-2008	6	8.750%	22,795.99
Group III	0221944343	Mar-2009	01-Jan-2007	NY	80.00	319,200.00	319,200.00	01-Sep-2007	18	7.000%	34,580.00
Group III	0221944462	Feb-2009	01-Jan-2007	CA	80.00	668,000.00	668,000.00	01-Sep-2008	6	9.990%	38,922.17
Group III	0221944480	May-2009	01-Nov-2006	CA	20.00	49,980.00	49,523.44	01-Oct-2008	5	11.200%	3,087.04

Citigroup Mortgage Loan Trust Inc.
Asset Backed Pass-Through Certificates
Series 2007-AMC2

Contact: Customer Service - CTSLink
Wells Fargo Bank, N.A.
Securities Administration Services
8480 Stagecoach Circle
Frederick, MD 21701-4747
www.ctslink.com
Telephone: 1-866-846-4526
Fax: 240-586-8675

21-May-2009 1:43:40PM

Foreclosure Loan Detail - All Mortgage Loans in Foreclosure during Current Period

Group	Loan Number	Month Loan Entered FC	First Payment Date	State	LTV at Origination	Original Principal Balance	Current Actual Balance	Paid To Date	Months Delinquent	Current Loan Rate	Approximate Delinquent Interest
Group III	0221944528	Oct-2008	01-Dec-2006	FL	80.00	132,792.00	131,191.15	01-May-2008	10	9.000%	10,658.16
Group III	0221944531	May-2009	01-Jan-2007	WA	80.00	215,120.00	210,418.84	01-Dec-2008	3	6.800%	5,512.40
Group III	0221944569	May-2009	01-Nov-2006	TX	20.00	57,400.00	56,807.50	01-Jun-2008	9	9.850%	4,855.20
Group III	0221944583	Aug-2008	01-Jan-2007	FL	80.00	145,600.00	144,934.90	01-Mar-2008	12	9.950%	13,775.19
Group III	0221944623	May-2009	01-Jan-2007	CA	80.00	468,000.00	465,673.74	01-Mar-2008	12	9.650%	42,624.98
Group III	0221944781	Apr-2008	01-Jan-2007	FL	80.00	244,000.00	244,000.00	01-Nov-2007	16	9.800%	26,108.00
Group III	0221944849	Feb-2008	01-Jan-2007	FL	100.00	250,000.00	248,586.91	01-Oct-2007	17	10.125%	34,425.79
Group III	0221944886	Jan-2009	01-Dec-2006	FL	89.09	196,000.00	192,809.24	01-Aug-2008	7	9.000%	11,681.89
Group III	0221944899	Oct-2008	01-Jan-2007	NJ	75.00	191,250.00	189,246.10	01-May-2008	10	10.125%	16,579.37
Group III	0221944900	Feb-2009	01-Jan-2007	AZ	80.00	164,800.00	161,570.37	01-Sep-2008	6	8.650%	7,951.64
Group III	0221944903	Mar-2008	01-Jan-2007	NJ	80.00	296,000.00	294,545.65	01-Jul-2007	20	7.875%	39,509.84
Group III	0221944981	May-2009	01-Nov-2006	NV	20.00	77,000.00	76,623.47	01-Mar-2008	12	12.350%	10,570.46
Group III	0221944986	Aug-2008	01-Jan-2007	FL	90.00	306,270.00	305,655.13	01-Mar-2008	12	10.750%	36,515.81
Group III	0221945038	Feb-2009	01-Dec-2006	NM	80.00	129,600.00	127,518.06	01-Jul-2008	8	7.400%	7,303.11
Group III	0221945073	May-2009	01-Jan-2007	FL	80.00	171,200.00	169,237.15	01-Sep-2008	6	8.950%	8,674.89
Group III	0221945094	May-2009	01-Nov-2006	LA	20.00	103,980.00	103,172.57	01-Sep-2008	6	11.750%	7,727.41
Group III	0221945250	Apr-2009	01-Jan-2007	CA	85.00	480,250.00	305,655.69	01-Nov-2008	4	7.850%	11,210.03
Group III	0221945293	May-2009	01-Nov-2006	FL	20.00	119,000.00	118,783.89	01-Mar-2007	24	11.000%	26,927.47
Group III	0221945294	Dec-2007	01-Jan-2007	FL	80.00	379,200.00	379,200.00	01-Jul-2007	20	9.150%	49,390.80
Group III	0221945350	Mar-2009	01-Jan-2007	NV	80.00	197,600.00	197,600.00	01-Oct-2008	5	9.500%	9,715.34
Group III	0221945356	Dec-2008	01-Jan-2007	NY	100.00	330,000.00	329,262.82	01-Feb-2008	13	10.450%	40,905.13
Group III	0221945396	May-2009	01-Nov-2006	FL	20.00	56,000.00	55,775.58	01-Dec-2007	15	12.300%	9,299.47
Group III	0221945556	Jul-2008	01-Jan-2007	FL	80.00	176,000.00	175,947.20	01-Feb-2008	13	9.200%	16,201.80
Group III	0221945583	Jul-2007	01-Jan-2007	MD	68.97	100,000.00	99,844.87	01-Mar-2007	24	9.300%	18,903.78
Group III	0221945592	Nov-2007	01-Jan-2007	FL	80.00	468,000.00	464,626.41	01-Jul-2007	20	7.900%	49,270.55
Group III	0221945641	May-2009	01-Dec-2006	CA	80.00	352,000.00	352,000.00	01-Mar-2007	24	7.900%	44,703.96
Group III	0221945670	Mar-2008	01-Jan-2007	NJ	64.00	160,000.00	158,970.23	01-Sep-2007	18	8.200%	20,320.52
Group III	0221945674	Jul-2008	01-Jan-2007	FL	80.00	132,000.00	131,064.72	01-Nov-2007	16	10.125%	17,089.72
Group III	0221945718	Feb-2009	01-Jan-2007	CA	80.00	476,000.00	476,000.00	01-Jul-2008	8	9.225%	30,642.55
Group III	0221945814	Feb-2009	01-Jan-2007	AZ	80.00	403,571.00	403,570.75	01-Sep-2008	6	8.350%	19,102.38
Group III	0221945820	Feb-2009	01-Jan-2007	CA	80.00	325,600.00	325,600.00	01-May-2008	10	8.650%	22,737.70
Group III	0221945887	Jun-2007	01-Jan-2007	NY	95.00	413,250.00	413,184.65	01-Jan-2007	26	10.000%	84,835.50
Group III	0221945939	Apr-2009	01-Jan-2007	NV	80.00	230,400.00	230,379.77	01-Nov-2008	4	8.750%	9,119.20
Group III	0221945973	Dec-2008	01-Jan-2007	FL	80.00	167,992.00	165,311.23	01-Jun-2008	9	8.850%	10,946.39
Group III	0221946013	Dec-2008	01-Jan-2007	FL	80.00	172,000.00	172,000.00	01-Jul-2008	8	9.725%	11,789.15
Group III	0221946096	Nov-2008	01-Jan-2007	AZ	88.87	275,500.00	274,730.85	01-Dec-2007	15	10.125%	33,888.40
Group III	0221946147	Mar-2009	01-Jan-2007	CA	80.00	480,000.00	480,000.00	01-Mar-2008	12	8.800%	39,280.00
Group III	0221946230	Apr-2008	01-Jan-2007	NY	80.00	380,000.00	378,404.93	01-Nov-2007	16	7.100%	37,336.99
Group III	0221946240	Mar-2009	01-Jan-2007	TX	85.00	497,250.00	530,967.38	01-Oct-2008	5	6.909%	19,582.34
Group III	0221946311	Sep-2007	01-Jan-2007	FL	90.00	321,750.00	321,750.00	01-Oct-2007	17	9.700%	39,360.75

Citigroup Mortgage Loan Trust Inc.
Asset Backed Pass-Through Certificates
Series 2007-AMC2

Contact: Customer Service - CTSLink
Wells Fargo Bank, N.A.
Securities Administration Services
8480 Stagecoach Circle
Frederick, MD 21701-4747
www.ctslink.com
Telephone: 1-866-846-4526
Fax: 240-586-8675

21-May-2009 1:43:40PM

Foreclosure Loan Detail - All Mortgage Loans in Foreclosure during Current Period

Group	Loan Number	Month Loan Entered FC	First Payment Date	State	LTV at Origination	Original Principal Balance	Current Actual Balance	Paid To Date	Months Delinquent	Current Loan Rate	Approximate Delinquent Interest
Group III	0221946337	Oct-2008	01-Jan-2007	FL	90.00	235,710.00	233,055.26	01-May-2008	10	10.125%	19,937.92
Group III	0221946453	May-2009	01-Jan-2007	AZ	80.00	135,922.00	135,922.00	01-Dec-2008	3	10.125%	5,451.05
Group III	0221946476	Jan-2009	01-Jan-2007	CA	80.00	392,000.00	392,000.00	01-Aug-2008	7	8.975%	22,303.18
Group III	0221946547	Feb-2009	01-Jan-2007	MD	80.00	506,400.00	490,417.69	01-Dec-2007	15	7.275%	46,851.88
Group III	0221946551	May-2009	01-Jan-2007	FL	95.00	228,000.00	224,917.19	01-Nov-2008	4	10.125%	10,607.09
Group III	0221946556	Feb-2009	01-Jan-2007	IL	95.00	237,500.00	258,765.14	01-Jun-2008	9	9.100%	20,401.64
Group III	0221946705	Sep-2007	01-Nov-2006	FL	95.00	494,000.00	493,433.30	01-Apr-2007	23	9.437%	91,704.28
Group III	0221946713	Apr-2009	01-Jan-2007	CA	80.00	379,992.00	379,992.00	01-Nov-2008	4	8.450%	14,471.38
Group III	0221946802	May-2009	01-Jan-2007	NY	80.00	455,200.00	461,506.88	01-Nov-2008	4	4.561%	9,336.36
Group III	0221946822	Jan-2009	01-Jan-2007	FL	80.00	199,192.00	206,091.71	01-Jul-2008	8	3.900%	5,796.66
Group III	0221946852	Apr-2009	01-Dec-2006	LA	80.00	134,400.00	132,038.65	01-Nov-2008	4	9.000%	5,602.87
Group III	0221946887	May-2009	01-Nov-2006	AZ	20.00	51,600.00	51,331.35	01-Apr-2008	11	12.350%	6,576.52
Group III	0221946900	Apr-2009	01-Dec-2006	OR	80.00	256,000.00	253,845.05	01-Nov-2008	4	9.000%	10,781.42
Group III	0221946923	Nov-2008	01-Jan-2007	TX	80.00	176,000.00	175,586.25	01-Apr-2007	23	10.125%	30,797.67
Group III	0221946943	Jun-2008	01-Jan-2007	FL	80.00	157,600.00	157,545.50	01-Oct-2007	17	10.125%	20,654.95
Group III	0221946946	Dec-2008	01-Dec-2006	CA	80.00	752,000.00	601,856.75	01-Jul-2008	8	3.950%	17,608.14
Group III	0221947037	Jun-2008	01-Jan-2007	FL	75.00	990,000.00	983,853.99	01-Jan-2008	14	8.300%	84,138.09
Group III	0221947139	May-2009	01-Jan-2007	FL	80.00	224,000.00	224,000.00	01-Aug-2008	7	8.650%	12,198.70
Group III	0221947284	May-2009	01-Nov-2006	CT	20.00	28,400.00	28,287.43	01-Dec-2007	15	12.350%	4,736.48
Group III	0221947374	May-2009	01-Nov-2006	CA	20.00	135,400.00	133,776.09	01-Nov-2008	4	10.100%	6,412.47
Group III	0221947452	Mar-2009	01-Jan-2007	CA	80.00	520,000.00	520,000.00	01-Jan-2008	14	9.200%	50,786.63
Group III	0221947467	Jan-2009	01-Jan-2007	CA	80.00	556,000.00	556,000.00	01-May-2008	10	8.350%	37,159.30
Group III	0221947493	Aug-2007	01-Jan-2007	FL	80.00	158,320.00	157,836.06	01-Apr-2007	23	9.400%	23,761.13
Group III	0221947633	Feb-2009	01-Jan-2007	FL	80.00	348,000.00	348,000.00	01-Jun-2008	9	7.000%	20,735.00
Group III	0221947687	Apr-2009	01-Jan-2007	FL	90.00	198,000.00	195,877.70	01-Feb-2008	13	9.550%	18,796.07
Group III	0221947704	Oct-2007	01-Jan-2007	FL	80.00	229,600.00	228,669.47	01-Jun-2007	21	8.050%	32,825.38
Group III	0221947706	Nov-2008	01-Dec-2006	CA	80.00	368,000.00	260,737.04	01-Jun-2008	9	7.050%	15,581.61
Group III	0221947824	Feb-2008	01-Jan-2007	FL	80.00	193,592.00	193,533.12	01-Sep-2007	18	9.300%	23,546.55
Group III	0221947854	May-2009	01-Nov-2006	CA	20.00	125,800.00	124,118.18	01-Oct-2008	5	10.100%	6,938.90
Group III	0221947855	Sep-2008	01-Jan-2007	IL	88.96	427,000.00	427,000.00	01-Oct-2007	17	7.300%	45,973.54
Group III	0221947916	Mar-2009	01-Jan-2007	CA	80.00	390,000.00	390,000.00	01-Oct-2008	5	9.600%	19,402.50
Group III	0221948000	Jan-2009	01-Jan-2007	NV	80.00	200,880.00	199,346.79	01-Jul-2008	8	9.000%	12,435.56
Group III	0221948060	Jan-2009	01-Jan-2007	FL	88.15	238,000.00	235,829.35	01-Aug-2008	7	6.500%	10,571.80
Group III	0221948149	Nov-2008	01-Jan-2007	FL	90.00	157,500.00	156,333.14	01-Jun-2008	9	8.900%	10,456.72
Group III	0221948170	May-2009	01-Jan-2007	MI	90.00	95,850.00	94,011.48	01-Dec-2008	3	8.250%	3,033.88
Group III	0221948171	Oct-2008	01-Jan-2007	FL	80.00	316,000.00	314,157.58	01-May-2008	10	9.550%	24,718.85
Group III	0221948196	Feb-2009	01-Jan-2007	NY	80.00	344,000.00	344,000.00	01-Aug-2008	7	7.850%	18,963.00
Group III	0221948227	May-2009	01-Nov-2006	CA	20.00	107,000.00	106,555.95	01-Mar-2007	24	11.850%	26,122.13
Group III	0221948265	Mar-2009	01-Jan-2007	FL	45.21	165,000.00	162,166.35	01-Oct-2008	5	10.125%	8,553.90
Group III	0221948306	May-2009	01-Nov-2006	CA	20.00	64,800.00	64,443.93	01-Apr-2008	11	12.100%	8,081.44

Citigroup Mortgage Loan Trust Inc.
Asset Backed Pass-Through Certificates
Series 2007-AMC2

Contact: Customer Service - CTSLink
Wells Fargo Bank, N.A.
Securities Administration Services
8480 Stagecoach Circle
Frederick, MD 21701-4747
www.ctslink.com
Telephone: 1-866-846-4526
Fax: 240-586-8675

21-May-2009 1:43:40PM

Foreclosure Loan Detail - All Mortgage Loans in Foreclosure during Current Period

Group	Loan Number	Month Loan Entered FC	First Payment Date	State	LTV at Origination	Original Principal Balance	Current Actual Balance	Paid To Date	Months Delinquent	Current Loan Rate	Approximate Delinquent Interest
Group III	0221948330	Dec-2008	01-Jan-2007	FL	85.00	284,750.00	284,663.13	01-Jun-2008	9	6.600%	15,917.44
Group III	0221948349	Mar-2009	01-Jan-2007	IN	90.00	96,750.00	95,587.96	01-Oct-2008	5	10.125%	5,242.18
Group III	0221948380	May-2009	01-Jan-2007	TX	95.00	76,000.00	75,232.16	01-Oct-2008	5	10.250%	4,272.18
Group III	0221948389	Dec-2007	01-Jan-2007	FL	95.00	617,500.00	614,450.87	01-Sep-2007	18	9.125%	87,826.79
Group III	0221948455	Feb-2009	01-Jan-2007	UT	80.00	239,920.00	236,322.31	01-Jul-2008	8	8.625%	14,810.90
Group III	0221948499	May-2009	01-Nov-2006	CA	20.00	86,000.00	85,148.84	01-Aug-2008	7	10.350%	6,277.53
Group III	0221948526	May-2009	01-Jan-2007	FL	80.00	231,999.00	231,999.00	01-Dec-2008	3	6.850%	6,138.30
Group III	0221948620	Mar-2009	01-Jan-2007	FL	89.46	140,450.00	139,765.41	01-Oct-2008	5	10.125%	7,615.65
Group III	0221948631	Oct-2008	01-Jan-2007	FL	80.00	320,000.00	316,283.15	01-May-2008	10	8.200%	24,262.93
Group III	0221948677	Jul-2008	01-Jan-2007	FL	80.00	191,920.00	191,235.43	01-Feb-2008	13	10.125%	20,476.76
Group III	0221948853	Mar-2009	01-Jan-2007	CA	80.00	560,000.00	592,882.70	01-Sep-2008	6	7.650%	27,957.34
Group III	0221948938	Jan-2009	01-Jan-2007	FL	80.00	520,000.00	513,226.92	01-Aug-2008	7	3.950%	15,150.83
Group III	0221948995	May-2009	01-Dec-2006	CA	84.95	463,000.00	462,851.00	01-Oct-2008	5	8.400%	20,558.35
Group III	0221949070	Dec-2008	01-Dec-2006	CA	85.00	408,000.00	272,201.87	01-Jul-2008	8	8.000%	16,954.28
Group III	0221949172	Jan-2009	01-Jan-2007	FL	80.00	216,000.00	216,000.00	01-Jul-2008	8	10.125%	15,817.50
Group III	0221949177	May-2009	01-Nov-2006	WA	20.00	61,000.00	60,445.33	01-Jul-2008	8	11.200%	5,379.02
Group III	0221949191	Jan-2009	01-Jan-2007	FL	80.00	272,000.00	271,791.14	01-Aug-2008	7	9.500%	16,533.91
Group III	0221949336	Apr-2009	01-Jan-2007	CA	80.00	400,000.00	394,447.40	01-Nov-2008	4	3.950%	6,775.84
Group III	0221949455	Apr-2009	01-Jan-2007	CA	80.00	568,000.00	559,361.59	01-Nov-2008	4	6.200%	15,897.21
Group III	0221949764	Jan-2009	01-Jan-2007	CA	80.00	423,200.00	423,047.65	01-Jun-2008	9	9.200%	29,507.62
Group III	0221949828	May-2009	01-Oct-2006	CA	20.00	47,500.00	47,005.54	01-Apr-2008	11	12.350%	6,020.21
Group III	0221949829	May-2009	01-Nov-2006	NY	20.00	49,000.00	48,716.56	01-Jul-2008	8	12.650%	4,925.45
Group III	0221949832	Oct-2008	01-Jan-2007	NY	80.00	279,200.00	275,303.84	01-Mar-2008	12	6.550%	19,304.68
Group III	0221949849	Jun-2008	01-Jan-2007	FL	85.00	187,000.00	186,284.07	01-Dec-2007	15	9.750%	20,627.13
Group III	0221949878	May-2008	01-Jan-2007	NY	80.00	488,000.00	486,078.10	01-Dec-2007	15	7.650%	49,096.05
Group III	0221949954	May-2009	01-Nov-2006	CA	20.00	96,000.00	95,855.17	01-Mar-2007	24	11.850%	23,502.51
Group III	0221949969	Feb-2008	01-Jan-2007	FL	80.00	167,920.00	167,176.67	01-Oct-2007	17	8.550%	17,330.84
Group III	0221950078	Apr-2009	01-Jan-2007	WA	80.00	420,800.00	457,256.70	01-Nov-2008	4	7.500%	15,867.86
Group III	0221950091	Nov-2007	01-Jan-2007	FL	80.00	144,000.00	143,207.04	01-Jul-2007	20	9.300%	18,871.86
Group III	0221950125	Jan-2008	01-Jan-2007	FL	80.00	304,000.00	303,397.52	01-May-2007	22	8.900%	41,159.58
Group III	0221950202	Jan-2009	01-Dec-2006	CA	95.00	285,000.00	157,410.88	01-Aug-2008	7	7.025%	10,067.37
Group III	0221950206	Nov-2007	01-Dec-2006	FL	80.00	240,000.00	239,924.16	01-Feb-2008	13	9.000%	22,859.91
Group III	0221950298	May-2009	01-Nov-2006	NY	20.00	130,000.00	128,814.53	01-Jul-2008	8	10.500%	10,710.74
Group III	0221950333	Feb-2009	01-Jan-2007	FL	80.00	232,000.00	230,421.19	01-Sep-2008	6	9.800%	13,119.39
Group III	0221950335	Jan-2008	01-Jan-2007	FL	80.00	292,000.00	292,000.00	01-Sep-2007	18	8.400%	31,146.55
Group III	0221950356	Jan-2009	01-Jan-2007	NY	89.47	510,000.00	502,974.29	01-Apr-2008	11	7.000%	35,219.62
Group III	0221950492	May-2009	01-Nov-2006	NV	20.00	55,600.00	55,044.45	01-Nov-2008	4	10.990%	2,883.79
Group III	0221950506	Nov-2008	01-Jan-2007	FL	90.00	445,500.00	444,621.24	01-Aug-2007	19	8.600%	62,887.24
Group III	0221950507	Jun-2008	01-Jan-2007	FL	80.00	195,992.00	195,992.00	01-Jan-2008	14	8.450%	20,775.20
Group III	0221950557	May-2009	01-Jan-2007	FL	80.00	158,400.00	158,400.00	01-Dec-2008	3	9.200%	5,742.00

Citigroup Mortgage Loan Trust Inc.
Asset Backed Pass-Through Certificates
Series 2007-AMC2

Contact: Customer Service - CTSLink
 Wells Fargo Bank, N.A.
 Securities Administration Services
 8480 Stagecoach Circle
 Frederick, MD 21701-4747
 www.ctslink.com
 Telephone: 1-866-846-4526
 Fax: 240-586-8675

21-May-2009 1:43:40PM

Foreclosure Loan Detail - All Mortgage Loans in Foreclosure during Current Period

Group	Loan Number	Month Loan Entered FC	First Payment Date	State	LTV at Origination	Original Principal Balance	Current Actual Balance	Paid To Date	Months Delinquent	Current Loan Rate	Approximate Delinquent Interest
Group III	0221950582	Sep-2008	01-Jan-2007	UT	80.00	153,600.00	153,600.00	01-Feb-2008	13	9.100%	13,952.00
Group III	0221950623	Jan-2009	01-Jan-2007	FL	90.00	250,191.00	249,137.56	01-Aug-2008	7	10.125%	17,283.95
Group III	0221950710	May-2009	01-Oct-2006	CA	20.00	102,000.00	101,810.30	01-Mar-2007	24	11.750%	24,740.22
Group III	0221950788	Feb-2008	01-Jan-2007	CA	90.00	436,500.00	436,500.00	01-Dec-2007	15	10.125%	52,972.79
Group III	0221950968	Dec-2008	01-Nov-2006	ID	95.00	123,500.00	106,400.18	01-Jul-2008	8	10.500%	8,853.44

Citigroup Mortgage Loan Trust Inc.
Asset Backed Pass-Through Certificates
Series 2007-AMC2

Contact: Customer Service - CTSLink
 Wells Fargo Bank, N.A.
 Securities Administration Services
 8480 Stagecoach Circle
 Frederick, MD 21701-4747
www.ctslink.com
 Telephone: 1-866-846-4526
 Fax: 240-586-8675

21-May-2009 1:43:40PM

Bankruptcy Detail - All Mortgage Loans in Bankruptcy during Current Period

Summary

New Bankruptcy Loans	
Loans in Bankruptcy	44
Original Principal Balance	9,121,305.00
Current Actual Balance	9,054,630.74
Current Bankruptcy Total	
Loans in Bankruptcy	175
Original Principal Balance	36,670,266.00
Current Actual Balance	36,359,929.59

12 Month Bankruptcy History

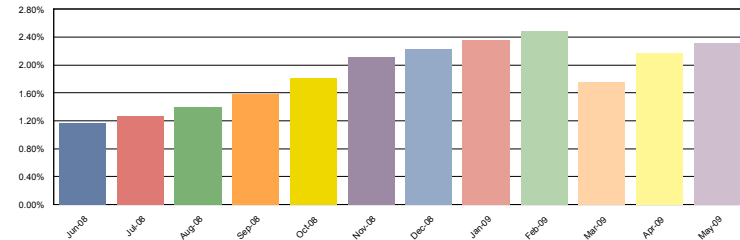

Group I

New Bankruptcy Loans	
Loans in Bankruptcy	23
Original Principal Balance	3,244,125.00
Current Actual Balance	3,230,774.20
Current Bankruptcy Total	
Loans in Bankruptcy	77
Original Principal Balance	12,612,740.00
Current Actual Balance	12,547,057.43

12 Month Bankruptcy History

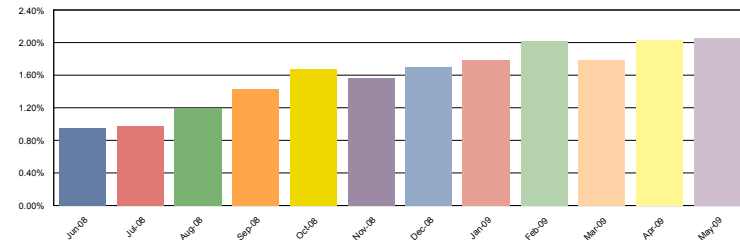

Group II

New Bankruptcy Loans	
Loans in Bankruptcy	2
Original Principal Balance	547,100.00
Current Actual Balance	545,009.76
Current Bankruptcy Total	
Loans in Bankruptcy	17
Original Principal Balance	3,176,550.00
Current Actual Balance	3,158,649.12

12 Month Bankruptcy History

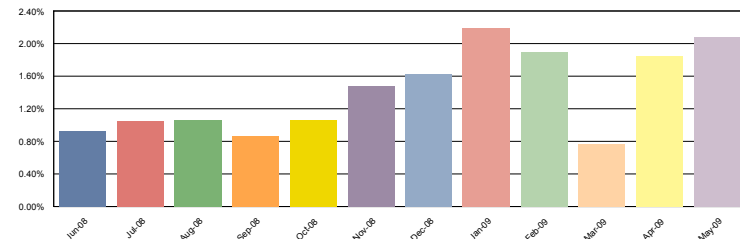

Citigroup Mortgage Loan Trust Inc.
Asset Backed Pass-Through Certificates
Series 2007-AMC2

Contact: Customer Service - CTSLink
Wells Fargo Bank, N.A.
Securities Administration Services
8480 Stagecoach Circle
Frederick, MD 21701-4747
www.ctslink.com
Telephone: 1-866-846-4526
Fax: 240-586-8675

21-May-2009 1:43:40PM

Bankruptcy Detail - All Mortgage Loans in Bankruptcy during Current Period

Group III

New Bankruptcy Loans	
Loans in Bankruptcy	19
Original Principal Balance	5,330,080.00
Current Actual Balance	5,278,846.78
Current Bankruptcy Total	
Loans in Bankruptcy	81
Original Principal Balance	20,880,976.00
Current Actual Balance	20,654,223.04

12 Month Bankruptcy History

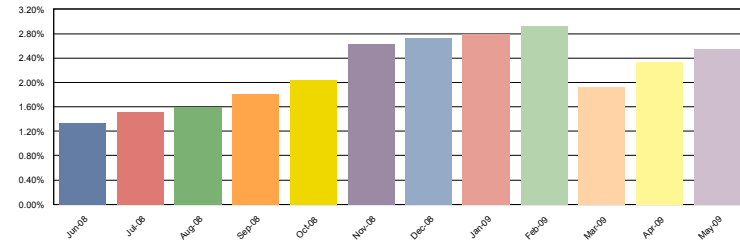

Bankruptcy Detail - All Mortgage Loans in Bankruptcy during Current Period

Group	Loan Number	Month Loan Entered Bankruptcy	First Payment Date	State	LTV at Origination	Original Principal Balance	Current Actual Balance	Paid To Date	Months Delinquent	Current Loan Rate	Approximate Delinquent Interest
Group I	0221180775	Feb-2009	01-Aug-2006	NY	80.00	392,000.00	390,884.46	01-Feb-2007	25	6.990%	54,653.33
Group I	0221864764	Apr-2009	01-Nov-2006	TN	90.00	53,100.00	52,616.77	01-Dec-2008	3	11.650%	2,442.51
Group I	0221865025	Mar-2009	01-Dec-2006	MD	80.00	234,400.00	245,577.05	01-May-2008	10	6.250%	14,044.67
Group I	0221865200	Feb-2009	01-Dec-2006	CA	85.00	331,500.00	326,742.67	01-Oct-2008	5	9.000%	16,100.11
Group I	0221865236	Jun-2008	01-Dec-2006	TX	80.00	164,800.00	162,235.27	01-Dec-2008	3	8.800%	5,602.79
Group I	0221865416	May-2009	01-Dec-2006	WI	90.00	144,000.00	146,917.28	01-Mar-2009	0	9.500%	2,203.06
Group I	0221865460	May-2009	01-Dec-2006	CO	20.00	38,800.00	40,268.22	01-Jan-2009	2	3.950%	462.51
Group I	0221865547	Apr-2009	01-Dec-2006	IL	80.00	300,000.00	300,000.00	01-Feb-2009	1	7.800%	5,475.00
Group I	0221865905	Apr-2009	01-Dec-2006	IL	85.00	141,100.00	140,625.97	01-Mar-2008	12	9.312%	14,435.83
Group I	0221865963	Oct-2008	01-Dec-2006	CA	75.00	540,000.00	537,707.14	01-Jan-2008	14	9.000%	59,023.51
Group I	0221866181	Jul-2008	01-Dec-2006	WI	90.00	193,500.00	192,712.21	01-May-2008	10	9.425%	17,192.87
Group I	0221866291	May-2009	01-Dec-2006	CO	80.00	181,600.00	181,379.40	01-Apr-2009	0	9.000%	2,569.56
Group I	0221866300	May-2009	01-Dec-2006	CO	20.00	45,400.00	44,851.45	01-Apr-2009	0	11.500%	822.45
Group I	0221866496	May-2009	01-Dec-2006	MD	95.00	218,500.00	213,844.23	01-Nov-2008	4	7.300%	7,253.83
Group I	0221866639	Mar-2009	01-Oct-2006	MD	80.00	147,920.00	146,697.24	01-Aug-2008	7	7.450%	7,636.57
Group I	0221866761	Sep-2008	01-Dec-2006	TN	90.00	106,200.00	104,494.00	01-Jul-2008	8	7.400%	5,984.49
Group I	0221866908	May-2007	01-Dec-2006	MD	80.00	89,600.00	86,425.56	01-Mar-2009	0	10.750%	1,475.91
Group I	0221866936	Apr-2009	01-Dec-2006	AZ	90.00	176,400.00	177,521.06	01-Apr-2009	0	6.436%	1,757.24
Group I	0221866954	Oct-2008	01-Dec-2006	FL	75.82	254,000.00	252,963.09	01-Oct-2007	17	9.000%	29,008.20
Group I	0221867011	Mar-2009	01-Dec-2006	MD	75.12	157,000.00	164,737.59	01-Jul-2008	8	3.950%	4,702.57
Group I	0221867083	Jun-2008	01-Dec-2006	GA	95.00	124,450.00	121,900.79	01-Feb-2009	1	7.875%	2,245.65
Group I	0221867405	Feb-2008	01-Nov-2006	IL	80.00	260,800.00	258,150.29	01-Jul-2008	8	6.800%	14,611.63
Group I	0221867556	Oct-2008	01-Oct-2006	IN	85.00	88,315.00	87,356.26	01-Jun-2008	9	9.650%	7,305.63
Group I	0221867666	Aug-2008	01-Dec-2006	NV	78.82	190,750.00	187,182.69	01-Nov-2008	4	7.625%	6,662.42

Citigroup Mortgage Loan Trust Inc.
Asset Backed Pass-Through Certificates
Series 2007-AMC2

Contact: Customer Service - CTSLink
Wells Fargo Bank, N.A.
Securities Administration Services
8480 Stagecoach Circle
Frederick, MD 21701-4747
www.ctslink.com
Telephone: 1-866-846-4526
Fax: 240-586-8675

21-May-2009 1:43:40PM

Bankruptcy Detail - All Mortgage Loans in Bankruptcy during Current Period

Group	Loan Number	Month Loan Entered Bankruptcy	First Payment Date	State	LTV at Origination	Original Principal Balance	Current Actual Balance	Paid To Date	Months Delinquent	Current Loan Rate	Approximate Delinquent Interest
Group I	0221868170	May-2009	01-Dec-2006	CA	64.90	318,000.00	314,395.02	01-Jun-2008	9	9.000%	24,284.90
Group I	0221868190	Mar-2009	01-Dec-2006	MD	90.00	310,500.00	308,709.30	01-Sep-2007	18	8.900%	42,959.94
Group I	0221868362	May-2009	01-Dec-2006	IL	80.00	159,920.00	157,592.71	01-Jul-2008	8	7.912%	9,698.74
Group I	0221868365	May-2009	01-Dec-2006	GA	90.00	103,950.00	102,982.99	01-Jun-2008	9	9.875%	8,825.79
Group I	0221868527	Jan-2009	01-Dec-2006	FL	90.00	168,300.00	168,300.00	01-Oct-2008	5	7.100%	6,479.55
Group I	0221868684	Apr-2009	01-Dec-2006	IL	20.00	75,000.00	74,296.07	01-Jan-2009	2	11.500%	2,722.48
Group I	0221868738	Jan-2009	01-Dec-2006	PA	80.00	102,400.00	100,332.48	01-Mar-2009	0	8.100%	1,270.36
Group I	0221868751	Apr-2009	01-Dec-2006	NV	80.00	360,000.00	356,120.22	01-Apr-2009	0	6.424%	3,518.02
Group I	0221868781	Aug-2008	01-Dec-2006	UT	90.00	164,700.00	162,994.89	01-Jun-2008	9	9.350%	13,182.73
Group I	0221868930	Jul-2008	01-Oct-2006	OH	90.00	93,600.00	92,765.74	01-Feb-2008	13	9.500%	10,393.24
Group I	0221869261	Nov-2007	01-Dec-2006	MD	78.67	295,000.00	289,241.35	01-Nov-2008	4	7.400%	9,956.31
Group I	0221869345	Jan-2009	01-Dec-2006	FL	95.00	194,750.00	192,798.59	01-May-2008	10	9.225%	16,769.74
Group I	0221869850	May-2009	01-Dec-2006	CO	80.00	155,200.00	153,996.26	01-Jul-2008	8	9.000%	10,405.29
Group I	0221870148	Apr-2009	01-Dec-2006	IN	83.33	110,000.00	108,815.17	01-Apr-2009	0	7.400%	1,251.63
Group I	0221870234	Dec-2008	01-Dec-2006	IL	80.00	118,400.00	118,388.76	01-Nov-2008	4	6.050%	3,285.30
Group I	0221870624	Jan-2009	01-Dec-2006	WI	80.00	71,920.00	71,272.22	01-Apr-2008	11	9.450%	6,885.97
Group I	0221870794	Mar-2009	01-Dec-2006	LA	90.00	193,500.00	198,206.67	01-Dec-2008	3	8.100%	6,267.55
Group I	0221870917	Apr-2009	01-Dec-2006	IN	80.00	77,600.00	77,295.64	01-Jul-2007	20	9.650%	12,893.00
Group I	0221871478	Nov-2008	01-Sep-2006	OH	45.18	111,600.00	110,764.72	01-Aug-2007	19	8.550%	15,502.06
Group I	0221871582	May-2009	01-Dec-2006	IL	75.00	141,000.00	139,739.26	01-Aug-2008	7	6.950%	6,764.15
Group I	0221871586	Apr-2009	01-Oct-2006	FL	80.00	200,000.00	196,979.80	01-Apr-2008	11	7.440%	14,737.83
Group I	0221871872	May-2009	01-Dec-2006	WI	90.00	103,500.00	101,227.95	01-Sep-2008	6	9.000%	5,645.93
Group I	0221872243	Mar-2009	01-Dec-2006	TX	80.00	88,000.00	93,866.24	01-Apr-2008	11	7.866%	7,563.65
Group I	0221872396	Mar-2009	01-Dec-2006	GA	90.00	113,400.00	112,360.95	01-Apr-2009	0	8.050%	1,414.11
Group I	0221872516	May-2009	01-Dec-2006	TX	84.14	97,600.00	95,783.25	01-Apr-2009	0	9.500%	1,437.20
Group I	0221872643	Jul-2008	01-Dec-2006	IL	59.95	182,850.00	179,412.71	01-Jan-2009	2	8.050%	4,509.73
Group I	0221872668	Jul-2008	01-Dec-2006	IL	20.00	49,980.00	53,335.28	01-Mar-2009	0	2.920%	214.91
Group I	0221872954	May-2009	01-Dec-2006	IL	20.00	39,980.00	38,485.65	01-Aug-2008	7	11.500%	3,165.92
Group I	0221873050	May-2009	01-Dec-2006	TX	80.00	110,400.00	118,562.24	01-Nov-2008	4	4.300%	2,243.98
Group I	0221873156	May-2008	01-Dec-2006	MD	70.00	157,500.00	156,756.31	01-Sep-2007	18	10.375%	25,683.66
Group I	0221873184	May-2009	01-Dec-2006	GA	80.00	147,200.00	152,226.54	01-Jun-2008	9	7.850%	10,209.89
Group I	0221939901	Apr-2009	01-Jan-2007	FL	90.00	355,500.00	352,746.15	01-Dec-2008	3	7.850%	10,795.18
Group I	0221940309	May-2009	01-Dec-2006	GA	20.00	36,800.00	36,529.57	01-Dec-2008	3	12.450%	1,818.62
Group I	0221940369	Apr-2009	01-Dec-2006	CA	95.00	351,500.00	345,865.82	01-Dec-2008	3	8.650%	11,728.13
Group I	0221940416	Apr-2009	01-Jan-2007	GA	90.00	64,800.00	63,102.28	01-May-2009	(1)	7.625%	375.01
Group I	0221940754	Dec-2008	01-Jan-2007	PA	80.00	53,600.00	53,259.04	01-Dec-2007	15	10.125%	6,817.11
Group I	0221941211	Jan-2008	01-Jan-2007	IL	87.58	144,500.00	143,516.52	01-Oct-2008	5	8.750%	6,913.81
Group I	0221941221	Feb-2009	01-Dec-2006	IL	80.00	240,000.00	235,396.24	01-Sep-2008	6	7.000%	10,166.19
Group I	0221942143	Jun-2008	01-Jan-2007	MS	90.00	70,200.00	69,658.13	01-Apr-2008	11	9.900%	7,070.74
Group I	0221942342	Mar-2009	01-Oct-2006	TN	90.00	70,200.00	68,986.72	01-Feb-2009	1	9.100%	1,482.21

Citigroup Mortgage Loan Trust Inc.
Asset Backed Pass-Through Certificates
Series 2007-AMC2

Contact: Customer Service - CTSLink
Wells Fargo Bank, N.A.
Securities Administration Services
8480 Stagecoach Circle
Frederick, MD 21701-4747
www.ctslink.com
Telephone: 1-866-846-4526
Fax: 240-586-8675

21-May-2009 1:43:40PM

Bankruptcy Detail - All Mortgage Loans in Bankruptcy during Current Period

Group	Loan Number	Month Loan Entered Bankruptcy	First Payment Date	State	LTV at Origination	Original Principal Balance	Current Actual Balance	Paid To Date	Months Delinquent	Current Loan Rate	Approximate Delinquent Interest
Group I	0221943054	May-2009	01-Jan-2007	IL	85.00	114,750.00	112,910.77	01-Jan-2009	2	8.650%	3,064.11
Group I	0221944492	May-2009	01-Jan-2007	DE	85.00	53,125.00	52,589.01	01-Aug-2008	7	10.125%	3,722.18
Group I	0221944832	May-2009	01-Jan-2007	MO	85.00	174,250.00	172,556.25	01-Jul-2008	8	10.300%	14,059.61
Group I	0221946117	May-2009	01-Jan-2007	FL	87.79	268,650.00	268,584.60	01-Apr-2009	0	6.125%	2,517.98
Group I	0221946503	May-2009	01-Nov-2006	CA	16.74	38,000.00	37,595.55	01-Mar-2009	0	11.500%	689.11
Group I	0221946931	Dec-2008	01-Dec-2006	IL	19.59	29,000.00	28,704.31	01-Jan-2009	2	11.500%	1,051.82
Group I	0221946954	Sep-2007	01-Dec-2006	TX	90.00	70,200.00	69,185.04	01-Mar-2009	0	9.800%	1,072.05
Group I	0221947521	May-2007	01-Jan-2007	LA	85.00	106,080.00	104,115.47	01-Dec-2008	3	9.250%	3,790.74
Group I	0221948048	Mar-2009	01-Dec-2006	IL	95.00	380,000.00	376,326.37	01-Apr-2008	11	9.100%	34,990.83
Group I	0221948273	May-2009	01-Dec-2006	CA	83.00	373,500.00	370,498.32	01-May-2008	10	8.600%	26,237.80
Group I	0221948661	May-2009	01-Jan-2007	FL	85.71	180,000.00	177,257.68	01-Feb-2009	1	9.125%	3,819.60
Group I	0221948985	Apr-2008	01-Jan-2007	AR	85.00	128,350.00	127,019.11	01-Sep-2008	6	9.875%	7,923.27
Group I	0221949827	Jul-2008	01-Nov-2006	NE	85.00	119,850.00	118,858.81	01-Feb-2008	13	9.550%	13,391.58
Group II	0221864775	Apr-2009	01-Dec-2006	CA	90.00	283,500.00	280,522.96	01-Sep-2008	6	6.400%	11,013.96
Group II	0221866331	Apr-2009	01-Dec-2006	FL	80.00	328,000.00	328,000.00	01-Feb-2008	13	8.150%	26,444.97
Group II	0221867733	Apr-2008	01-Oct-2006	NJ	95.00	283,100.00	280,327.89	01-Dec-2007	15	8.600%	31,988.81
Group II	0221868232	Apr-2009	01-Nov-2006	IL	78.52	212,000.00	211,999.99	01-Nov-2008	4	7.000%	7,442.09
Group II	0221868505	Jan-2009	01-Dec-2006	WA	20.00	82,000.00	81,544.20	01-Mar-2008	12	11.450%	10,390.65
Group II	0221868965	Jan-2009	01-Dec-2006	CA	20.00	80,000.00	79,731.00	01-Nov-2007	16	12.350%	14,133.93
Group II	0221870033	Jan-2009	01-Dec-2006	WI	80.00	100,000.00	99,188.14	01-Nov-2007	16	9.000%	12,578.13
Group II	0221870807	Apr-2009	01-Dec-2006	MD	94.22	230,850.00	229,228.90	01-Jul-2008	8	7.500%	13,348.60
Group II	0221871480	May-2009	01-Dec-2006	FL	80.00	340,000.00	339,550.72	01-Apr-2007	23	8.325%	55,165.87
Group II	0221871785	Dec-2007	01-Dec-2006	TX	90.00	121,500.00	119,918.91	01-Sep-2008	6	9.000%	6,779.65
Group II	0221872387	Apr-2009	01-Dec-2006	FL	20.00	82,000.00	81,457.77	01-Feb-2008	13	10.300%	9,944.13
Group II	0221872793	Apr-2009	01-Dec-2006	FL	70.00	210,000.00	209,767.25	01-Mar-2007	24	8.150%	34,639.41
Group II	0221941655	Apr-2009	01-Jan-2007	MD	90.00	282,600.00	280,917.31	01-Mar-2008	12	7.000%	21,243.62
Group II	0221942224	Nov-2008	01-Dec-2006	FL	95.00	190,000.00	189,310.65	01-Mar-2008	12	9.000%	18,730.24
Group II	0221945886	Apr-2009	01-Nov-2006	CO	20.00	39,400.00	38,999.32	01-Apr-2009	0	11.900%	741.13
Group II	0221946183	May-2009	01-Oct-2006	MN	95.00	207,100.00	205,459.04	01-Jan-2009	2	8.250%	5,605.12
Group II	0221948676	Feb-2008	01-Jan-2007	TN	95.00	104,500.00	102,725.07	01-Dec-2008	3	8.125%	3,258.52
Group III	0221078136	May-2009	01-Jul-2006	MI	90.00	283,500.00	276,060.12	01-Apr-2009	0	7.850%	3,383.21
Group III	0221180706	Feb-2009	01-Aug-2006	MD	95.00	263,150.00	261,865.96	01-Feb-2008	13	8.600%	26,460.95
Group III	0221772034	Dec-2008	01-Nov-2006	KS	80.00	106,080.00	120,072.66	01-Jun-2008	9	8.100%	8,354.06
Group III	0221773203	Nov-2008	01-Nov-2006	KY	90.00	93,600.00	91,825.20	01-Feb-2009	1	8.750%	1,892.52
Group III	0221774641	Nov-2007	01-Nov-2006	NE	90.00	85,500.00	84,306.13	01-Aug-2008	7	9.000%	5,285.97
Group III	0221865073	Dec-2008	01-Oct-2006	MN	95.00	264,100.00	259,716.17	01-Jun-2008	9	7.500%	16,592.09
Group III	0221865074	May-2009	01-Dec-2006	NV	80.00	232,000.00	231,221.78	01-Sep-2007	18	9.000%	28,744.90
Group III	0221865087	Dec-2008	01-Dec-2006	OR	90.00	175,500.00	159,970.09	01-Dec-2008	3	6.950%	4,297.57
Group III	0221865131	Mar-2009	01-Dec-2006	CA	80.00	149,200.00	121,188.74	01-Apr-2009	0	6.000%	1,111.54
Group III	0221865139	Aug-2008	01-Dec-2006	PA	87.00	330,600.00	328,142.94	01-Dec-2007	15	9.000%	39,369.54

Citigroup Mortgage Loan Trust Inc.
Asset Backed Pass-Through Certificates
Series 2007-AMC2

Contact: Customer Service - CTSLink
Wells Fargo Bank, N.A.
Securities Administration Services
8480 Stagecoach Circle
Frederick, MD 21701-4747
www.ctslink.com
Telephone: 1-866-846-4526
Fax: 240-586-8675

21-May-2009 1:43:40PM

Bankruptcy Detail - All Mortgage Loans in Bankruptcy during Current Period

Group	Loan Number	Month Loan Entered Bankruptcy	First Payment Date	State	LTV at Origination	Original Principal Balance	Current Actual Balance	Paid To Date	Months Delinquent	Current Loan Rate	Approximate Delinquent Interest
Group III	0221865919	Apr-2008	01-Dec-2006	CA	20.00	152,000.00	151,839.86	01-Mar-2007	24	12.550%	39,542.67
Group III	0221865933	May-2009	01-Dec-2006	UT	90.00	146,610.00	144,508.41	01-Jul-2008	8	7.990%	8,987.56
Group III	0221866016	May-2008	01-Dec-2006	LA	80.00	119,600.00	117,376.17	01-Mar-2009	0	9.000%	1,662.26
Group III	0221866069	Jan-2009	01-Dec-2006	NV	80.00	205,600.00	205,592.47	01-Apr-2008	11	9.000%	16,653.00
Group III	0221866432	Jul-2008	01-Dec-2006	CA	80.00	220,000.00	219,919.15	01-Sep-2007	18	9.000%	26,921.74
Group III	0221866484	Apr-2009	01-Dec-2006	FL	80.00	264,000.00	264,000.00	01-Mar-2007	24	8.825%	38,820.10
Group III	0221866501	May-2009	01-Dec-2006	TX	90.00	157,500.00	157,278.05	01-Nov-2008	4	10.450%	7,814.10
Group III	0221866629	Apr-2009	01-Dec-2006	ID	20.00	28,000.00	27,834.47	01-Jul-2008	8	12.300%	2,732.86
Group III	0221866813	Apr-2009	01-Dec-2006	LA	80.00	147,200.00	145,660.88	01-Nov-2007	16	6.850%	13,770.73
Group III	0221866992	Apr-2009	01-Dec-2006	CA	50.39	320,000.00	316,787.35	01-Dec-2008	3	9.000%	11,213.71
Group III	0221867102	Mar-2008	01-Dec-2006	CA	20.00	112,000.00	118,478.40	01-Jan-2009	2	6.480%	2,363.53
Group III	0221867427	Apr-2009	01-Dec-2006	AZ	80.00	88,000.00	94,786.46	01-Jul-2008	8	7.100%	5,239.95
Group III	0221867489	Apr-2009	01-Dec-2006	PA	89.96	457,000.00	452,053.83	01-Jan-2008	14	7.500%	41,924.91
Group III	0221868028	Apr-2009	01-Dec-2006	FL	80.00	446,800.00	437,813.08	01-Oct-2008	5	7.000%	16,552.32
Group III	0221868048	Jul-2008	01-Dec-2006	TX	90.00	261,000.00	259,897.91	01-Sep-2007	18	10.400%	42,692.26
Group III	0221868123	Apr-2009	01-Dec-2006	IN	90.00	126,000.00	125,216.64	01-Oct-2008	5	9.750%	6,757.14
Group III	0221868200	May-2009	01-Oct-2006	CA	20.00	62,600.00	62,293.86	01-Feb-2008	13	12.350%	9,205.87
Group III	0221868336	Mar-2009	01-Dec-2006	CA	80.00	400,000.00	308,867.13	01-Jan-2009	2	6.130%	5,786.61
Group III	0221868337	Feb-2009	01-Dec-2006	CA	80.00	304,441.00	322,895.46	01-Feb-2008	13	8.300%	27,017.50
Group III	0221868434	May-2009	01-Dec-2006	CA	80.00	349,600.00	349,600.00	01-Sep-2007	18	8.600%	39,038.62
Group III	0221868517	Oct-2008	01-Dec-2006	CA	80.00	519,200.00	519,199.98	01-Oct-2008	5	5.285%	23,314.26
Group III	0221868595	May-2009	01-Dec-2006	CA	70.93	298,600.00	293,968.78	01-May-2008	10	9.000%	21,934.28
Group III	0221868778	Mar-2009	01-Dec-2006	FL	85.71	240,000.00	241,996.57	01-Sep-2008	6	3.950%	5,533.88
Group III	0221868819	Jan-2009	01-Dec-2006	TX	100.00	132,500.00	133,147.36	01-Sep-2008	6	11.475%	9,727.36
Group III	0221869025	Apr-2008	01-Dec-2006	CA	80.00	448,000.00	448,000.00	01-Sep-2007	18	7.475%	52,081.86
Group III	0221869082	Apr-2009	01-Dec-2006	MD	80.00	97,600.00	95,132.31	01-Jan-2009	2	6.950%	2,045.32
Group III	0221869444	Apr-2009	01-Dec-2006	CA	85.00	680,000.00	680,000.00	01-Jan-2009	2	9.000%	19,266.68
Group III	0221869513	Dec-2008	01-Dec-2006	FL	80.00	360,000.00	358,511.94	01-Sep-2007	18	8.800%	41,051.18
Group III	0221869528	May-2009	01-Dec-2006	CA	83.14	424,000.00	421,145.60	01-Feb-2008	13	8.550%	35,943.12
Group III	0221869576	Nov-2008	01-Dec-2006	OK	20.00	24,900.00	24,672.88	01-Oct-2008	5	11.000%	1,509.17
Group III	0221869626	Nov-2008	01-Dec-2006	OK	80.00	99,600.00	97,291.49	01-Mar-2009	0	7.375%	1,114.28
Group III	0221869979	Apr-2009	01-Dec-2006	NY	80.00	269,600.00	269,155.63	01-Mar-2007	24	6.750%	36,291.27
Group III	0221870001	May-2009	01-Dec-2006	OH	90.00	126,000.00	133,658.05	01-Sep-2008	6	10.160%	8,600.32
Group III	0221870036	Apr-2009	01-Dec-2006	CA	80.00	416,000.00	415,857.00	01-May-2008	10	8.875%	30,669.48
Group III	0221870122	May-2009	01-Dec-2006	CA	85.00	393,550.00	389,357.58	01-Feb-2008	13	7.950%	36,061.29
Group III	0221870210	Feb-2009	01-Dec-2006	UT	90.00	329,400.00	359,532.00	01-Apr-2008	11	3.950%	14,462.60
Group III	0221870373	Mar-2008	01-Dec-2006	NJ	67.38	190,000.00	188,132.38	01-Jan-2009	2	7.300%	4,261.67
Group III	0221870438	Apr-2009	01-Dec-2006	IL	74.71	254,000.00	247,881.03	01-Mar-2009	0	7.235%	2,781.15
Group III	0221870533	May-2009	01-Dec-2006	NJ	80.00	392,000.00	390,144.98	01-Apr-2007	23	8.600%	53,083.10
Group III	0221870551	Oct-2007	01-Dec-2006	CA	80.00	569,600.00	563,668.50	01-Oct-2008	5	6.600%	20,027.55

Citigroup Mortgage Loan Trust Inc.
Asset Backed Pass-Through Certificates
Series 2007-AMC2

21-May-2009 1:43:40PM

Contact: Customer Service - CTSLink
 Wells Fargo Bank, N.A.
 Securities Administration Services
 8480 Stagecoach Circle
 Frederick, MD 21701-4747
 www.ctslink.com
 Telephone: 1-866-846-4526
 Fax: 240-586-8675

Bankruptcy Detail - All Mortgage Loans in Bankruptcy during Current Period

Group	Loan Number	Month Loan Entered Bankruptcy	First Payment Date	State	LTV at Origination	Original Principal Balance	Current Actual Balance	Paid To Date	Months Delinquent	Current Loan Rate	Approximate Delinquent Interest
Group III	0221870733	May-2009	01-Nov-2006	CA	20.00	75,000.00	74,402.22	01-Oct-2008	5	11.850%	4,924.69
Group III	0221870921	May-2009	01-Dec-2006	CA	80.00	362,400.00	362,400.00	01-Jul-2008	8	8.850%	22,801.00
Group III	0221871037	Apr-2009	01-Dec-2006	FL	80.00	420,000.00	420,000.00	01-Aug-2007	19	6.650%	45,202.50
Group III	0221871240	Mar-2009	01-Dec-2006	FL	80.00	156,000.00	156,000.00	01-Nov-2007	16	8.800%	16,302.00
Group III	0221871997	Apr-2009	01-Dec-2006	FL	20.00	66,000.00	65,855.48	01-May-2007	22	11.000%	13,787.49
Group III	0221872202	Dec-2008	01-Dec-2006	KY	84.49	261,000.00	253,655.86	01-Apr-2009	0	6.750%	2,643.62
Group III	0221872275	Dec-2008	01-Dec-2006	CA	80.00	708,000.00	707,999.48	01-Jun-2008	9	8.200%	44,073.00
Group III	0221872764	Sep-2008	01-Dec-2006	MI	90.00	139,500.00	137,917.30	01-Apr-2008	11	8.300%	11,602.52
Group III	0221872846	Mar-2008	01-Dec-2006	TN	80.00	84,000.00	82,942.97	01-Jun-2008	9	8.375%	5,983.61
Group III	0221940664	May-2009	01-Jan-2007	FL	80.00	219,920.00	218,774.66	01-Feb-2008	13	9.225%	20,157.06
Group III	0221941470	Jan-2008	01-Dec-2006	NJ	80.00	357,600.00	349,585.81	01-Jan-2009	2	7.125%	7,708.94
Group III	0221941985	May-2009	01-Nov-2006	CA	20.00	133,800.00	99,560.25	01-Sep-2008	6	2.000%	992.03
Group III	0221941993	Jan-2009	01-Jan-2007	FL	80.00	309,440.00	309,440.00	01-Mar-2008	12	9.025%	26,134.82
Group III	0221942316	Feb-2009	01-Jan-2007	TX	80.00	115,200.00	114,119.45	01-Jun-2008	9	10.125%	9,712.42
Group III	0221942744	Jan-2009	01-Jan-2007	TX	80.00	114,400.00	120,817.88	01-Oct-2008	5	9.450%	6,295.13
Group III	0221943747	May-2009	01-Jan-2007	FL	80.00	292,000.00	289,729.93	01-Sep-2007	18	8.850%	32,779.24
Group III	0221945157	Jan-2009	01-Jan-2007	CA	80.00	472,000.00	472,000.00	01-Dec-2008	3	8.250%	15,241.65
Group III	0221945640	Apr-2009	01-Dec-2006	CA	71.43	499,999.00	488,735.22	01-Jun-2008	9	6.500%	26,737.04
Group III	0221945657	May-2007	01-Jan-2007	CO	80.00	125,600.00	123,136.09	01-Apr-2009	0	8.250%	1,591.12
Group III	0221945861	May-2009	01-Jan-2007	TN	75.00	63,750.00	63,021.97	01-Oct-2008	5	9.650%	3,367.34
Group III	0221946908	Jul-2008	01-Jan-2007	FL	65.52	285,000.00	264,182.36	01-Mar-2009	0	7.190%	2,944.23
Group III	0221947354	Jan-2009	01-Jan-2007	CA	80.00	583,200.00	583,200.00	01-Dec-2007	15	8.600%	55,258.20
Group III	0221947408	May-2009	01-Dec-2006	FL	80.00	300,000.00	303,986.14	01-Sep-2008	6	3.950%	6,951.87
Group III	0221947655	Jul-2008	01-Jan-2007	IN	94.56	118,200.00	115,648.58	01-Apr-2009	0	7.750%	1,398.02
Group III	0221948303	Jan-2009	01-Jan-2007	NC	80.00	168,000.00	167,270.23	01-Feb-2008	13	7.872%	15,377.33
Group III	0221948680	Oct-2008	01-Nov-2006	NV	20.00	89,600.00	89,034.29	01-Apr-2008	11	11.450%	10,536.38
Group III	0221949075	May-2009	01-Jan-2007	MD	85.00	828,750.00	821,794.52	01-Aug-2008	7	6.850%	39,066.73
Group III	0221949135	Jan-2009	01-Jan-2007	AR	84.38	95,686.00	93,781.40	01-May-2009	(1)	8.375%	615.91
Group III	0221949500	May-2009	01-Jan-2007	NY	80.00	472,000.00	472,000.00	01-Jan-2007	26	6.750%	63,916.58
Group III	0221949656	Mar-2009	01-Jan-2007	IL	80.00	180,000.00	178,533.64	01-Jun-2008	9	6.550%	9,905.94
Group III	0221950986	Mar-2008	01-Jan-2007	MS	90.00	169,200.00	167,173.88	01-Jul-2008	8	8.625%	11,295.63

Citigroup Mortgage Loan Trust Inc.
Asset Backed Pass-Through Certificates
Series 2007-AMC2

Contact: Customer Service - CTSLink
Wells Fargo Bank, N.A.
Securities Administration Services
8480 Stagecoach Circle
Frederick, MD 21701-4747
www.ctslink.com
Telephone: 1-866-846-4526
Fax: 240-586-8675

21-May-2009 1:43:40PM

Realized Loss Detail Report - Loans with Losses during Current Period

	Inactive				Active				Totals			
Group	# Loans with Losses	Liquidated Actual Balance	Realized Loss/(Gain) Amount	Current Loss Percentage	# Loans with Losses	Ending Actual Balance	Realized Loss/(Gain) Amount	Current Loss Percentage	# Loans with Losses	Liquidated or Ending Actual Balance	Realized Loss/(Gain) Amount	Current Loss Percentage
Group I	91	16,941,318.07	5,670,695.05	0.934 %	23	4,775,775.11	48,156.24	0.008 %	114	21,717,093.18	5,718,851.29	0.942 %
Group II	14	3,223,423.30	660,103.19	0.436 %	0	0.00	0.00	0.000 %	14	3,223,423.30	660,103.19	0.436 %
Group III	149	38,998,718.49	12,200,186.98	1.507 %	28	7,952,281.97	87,542.01	0.011 %	177	46,951,000.46	12,287,728.99	1.518 %
Total	254	59,163,459.86	18,530,985.22	1.182 %	51	12,728,057.08	135,698.25	0.009 %	305	71,891,516.94	18,666,683.47	1.190 %

Realized Loss Loan Detail Report - Loans with Losses during Current Period

Group	Loan Number	Original Principal Balance	Current Note Rate	State	LTV at Origination	Original Term	Liquidated or Ending Actual Balance	Liquidation Effective Date	Realized Loss/(Gain)	Cumulative Realized Loss/(Gain)
Group I	0221864798	301,500.00	9.700%	CA	90.00	360	300,275.08	02/26/2009	504.38	296,200.96
Group I	0221864855	198,000.00	10.950%	CA	90.00	360	197,197.11	04/29/2009	202,970.26	202,970.26
Group I	0221864858	68,400.00	10.750%	MI	90.00	180	71,408.55	02/02/2009	(500.00)	81,815.07
Group I	0221864862	103,500.00	9.650%	MI	85.54	360	101,834.02	04/29/2009	71,376.11	71,376.11
Group I	0221864962	159,920.00	9.000%	AZ	80.00	360	158,104.36	03/26/2009	(1,097.82)	111,222.10
Group I	0221864992	262,800.00	3.950%	FL	90.00	360	274,649.29	Active**	561.15	561.15
Group I	0221864993	238,850.00	9.000%	CA	85.00	360	236,575.35	04/29/2009	160,009.04	160,009.04
Group I	0221865252	80,979.00	9.000%	TX	80.00	360	79,414.37	04/29/2009	19,892.27	19,892.27
Group I	0221865261	166,500.00	9.850%	FL	90.00	360	164,142.70	04/23/2009	132,237.01	132,237.01
Group I	0221865455	212,400.00	6.000%	AZ	90.00	360	209,941.88	04/23/2009	129,179.48	129,179.48
Group I	0221865484	409,500.00	10.600%	CA	90.00	360	409,500.00	03/31/2009	(1,365.83)	437,880.41
Group I	0221865633	99,600.00	9.000%	MO	80.00	360	98,121.00	02/26/2009	141.58	34,360.22
Group I	0221865772	140,250.00	5.192%	AZ	75.00	360	132,822.16	Active**	2,324.96	24,498.57
Group I	0221865867	292,500.00	8.625%	IL	73.13	360	288,747.47	03/18/2009	625.12	158,244.51
Group I	0221866168	183,940.00	8.000%	MA	85.00	360	181,446.42	04/28/2009	191,141.25	191,141.25
Group I	0221866310	255,000.00	9.000%	FL	85.00	360	250,678.03	02/23/2009	(1,812.17)	178,923.20
Group I	0221866320	167,400.00	9.000%	AZ	90.00	360	165,863.18	02/26/2009	1,275.00	194,614.65
Group I	0221866372	396,000.00	9.000%	CA	90.00	360	393,238.93	03/31/2009	(1,869.38)	328,097.82
Group I	0221866377	180,000.00	8.950%	CO	80.00	360	178,254.40	04/09/2009	110,236.28	110,236.28
Group I	0221866448	112,000.00	9.000%	FL	80.00	360	111,120.66	03/13/2009	(5,910.03)	96,659.41
Group I	0221866543	148,000.00	9.000%	AZ	80.00	360	146,928.03	03/19/2009	(823.00)	157,940.93
Group I	0221866661	328,500.00	8.750%	CA	90.00	360	328,490.00	03/31/2009	(782.86)	213,175.85
Group I	0221866673	198,000.00	4.500%	AZ	90.00	360	216,162.01	Active**	1,665.49	1,665.49
Group I	0221866971	112,500.00	9.600%	IN	90.00	360	120,036.41	Active**	866.40	866.40
Group I	0221866983	243,900.00	3.950%	IL	90.00	360	251,039.96	Active**	2,589.26	3,430.44
Group I	0221867300	153,600.00	8.650%	AZ	80.00	360	153,600.00	03/05/2009	(44.68)	130,518.06
Group I	0221867316	142,500.00	10.290%	PA	95.00	360	140,482.67	04/29/2009	125,414.60	125,414.60

Citigroup Mortgage Loan Trust Inc.
Asset Backed Pass-Through Certificates
Series 2007-AMC2

Contact: Customer Service - CTSLink
Wells Fargo Bank, N.A.
Securities Administration Services
8480 Stagecoach Circle
Frederick, MD 21701-4747
www.ctslink.com
Telephone: 1-866-846-4526
Fax: 240-586-8675

21-May-2009 1:43:40PM

Realized Loss Loan Detail Report - Loans with Losses during Current Period

Group	Loan Number	Original Principal Balance	Current Note Rate	State	LTV at Origination	Original Term	Liquidated or Ending Actual Balance	Liquidation Effective Date	Realized Loss/(Gain)	Cumulative Realized Loss/(Gain)
Group I	0221867319	332,000.00	6.400%	AZ	80.00	360	332,000.00	04/06/2009	194,047.79	194,047.79
Group I	0221867399	297,000.00	8.050%	UT	90.00	360	290,692.24	03/31/2009	(750.57)	86,443.08
Group I	0221867440	37,000.00	11.000%	UT	20.00	360	36,663.91	03/31/2009	0.47	37,269.53
Group I	0221867461	370,000.00	4.187%	CA	74.00	360	411,940.37	Active**	2,217.90	2,217.90
Group I	0221867495	128,000.00	4.270%	FL	80.00	360	145,344.05	Active**	2,515.35	2,515.35
Group I	0221867966	159,600.00	7.350%	MI	80.00	360	155,739.62	03/31/2009	(634.59)	57,600.45
Group I	0221868250	212,000.00	3.950%	FL	66.25	360	235,539.97	Active**	7,221.96	7,221.96
Group I	0221868302	75,650.00	9.650%	IN	85.00	360	74,905.51	03/24/2009	(55.07)	82,009.68
Group I	0221868617	116,400.00	9.000%	AZ	84.35	360	115,408.21	03/31/2009	(446.99)	125,481.79
Group I	0221868879	216,000.00	9.950%	RI	80.00	360	214,244.58	03/30/2009	(2,141.00)	220,525.11
Group I	0221869026	97,200.00	8.900%	TN	90.00	360	96,614.84	04/16/2009	55,372.25	55,372.25
Group I	0221869031	135,000.00	8.650%	AZ	86.54	360	132,451.51	03/31/2009	(489.22)	121,048.69
Group I	0221869095	54,000.00	11.000%	FL	20.00	360	53,485.58	04/30/2009	54,179.49	54,179.49
Group I	0221869243	89,250.00	9.410%	TX	85.00	360	84,671.88	03/19/2009	1,878.65	57,333.70
Group I	0221869273	172,000.00	9.000%	AZ	80.00	360	170,181.26	04/29/2009	153,279.11	153,279.11
Group I	0221869460	248,500.00	8.200%	CA	70.00	360	246,271.67	04/29/2009	145,782.10	145,782.10
Group I	0221869468	357,600.00	7.000%	CA	80.00	360	324,882.26	04/16/2009	204,213.01	204,213.01
Group I	0221869639	168,000.00	7.050%	IL	80.00	360	165,993.13	02/05/2009	(150.00)	57,130.69
Group I	0221869780	228,000.00	3.950%	FL	95.00	360	238,205.94	Active**	2,375.00	2,375.00
Group I	0221869825	288,000.00	4.850%	CA	90.00	360	295,726.72	Active**	850.31	850.31
Group I	0221869893	218,500.00	9.000%	AZ	95.00	360	214,640.94	03/31/2009	(650.08)	134,888.35
Group I	0221869946	273,600.00	7.200%	FL	80.00	360	271,512.93	04/07/2009	255,162.23	255,162.23
Group I	0221869964	220,000.00	10.300%	MN	100.00	360	219,421.61	03/25/2009	(547.83)	187,788.62
Group I	0221869982	166,400.00	4.293%	AZ	80.00	360	172,215.57	Active**	796.78	796.78
Group I	0221870080	192,100.00	8.400%	IL	84.63	360	191,108.36	03/27/2009	(325.00)	200,041.69
Group I	0221870086	144,000.00	9.450%	LA	90.00	360	142,202.63	03/17/2009	(1,576.24)	141,370.11
Group I	0221870097	229,500.00	8.950%	CT	90.00	360	225,258.75	03/19/2009	45.69	211,617.22
Group I	0221870157	44,000.00	11.000%	FL	20.00	360	43,619.31	01/31/2009	492.22	44,172.07
Group I	0221870679	360,000.00	6.300%	CA	84.71	360	349,431.57	04/20/2009	185,162.81	185,162.81
Group I	0221870707	195,500.00	7.100%	AZ	85.00	360	193,339.60	04/24/2009	154,195.67	154,195.67
Group I	0221870728	191,250.00	6.500%	FL	85.00	360	191,290.41	04/23/2009	95,999.08	95,999.08
Group I	0221870936	273,442.00	9.200%	FL	88.78	360	272,147.60	02/18/2009	264.08	193,229.74
Group I	0221871171	101,250.00	9.300%	FL	75.00	360	100,070.14	03/09/2009	(52.50)	81,033.76
Group I	0221871221	180,000.00	7.550%	MN	90.00	360	178,753.32	04/07/2009	145,749.01	145,749.01
Group I	0221871334	327,750.00	10.150%	OR	95.00	360	322,977.43	04/29/2009	261,824.77	261,824.77
Group I	0221871374	215,880.00	4.381%	FL	83.77	360	225,164.79	Active**	1,053.03	1,053.03
Group I	0221871385	114,900.00	6.750%	FL	74.61	360	117,714.60	Active**	910.31	910.31
Group I	0221871659	137,600.00	9.000%	FL	80.00	360	136,395.18	04/15/2009	129,119.14	129,119.14
Group I	0221871663	90,250.00	8.500%	FL	63.29	360	89,079.58	04/28/2009	97,690.67	97,690.67
Group I	0221871757	240,000.00	6.875%	CA	74.01	360	233,420.64	04/29/2009	215,342.51	215,342.51

Citigroup Mortgage Loan Trust Inc.
Asset Backed Pass-Through Certificates
Series 2007-AMC2

Contact: Customer Service - CTSLink
Wells Fargo Bank, N.A.
Securities Administration Services
8480 Stagecoach Circle
Frederick, MD 21701-4747
www.ctslink.com
Telephone: 1-866-846-4526
Fax: 240-586-8675

21-May-2009 1:43:40PM

Realized Loss Loan Detail Report - Loans with Losses during Current Period

Group	Loan Number	Original Principal Balance	Current Note Rate	State	LTV at Origination	Original Term	Liquidated or Ending Actual Balance	Liquidation Effective Date	Realized Loss/(Gain)	Cumulative Realized Loss/(Gain)
Group I	0221871818	204,000.00	9.125%	CA	80.00	360	204,000.00	03/31/2009	(635.80)	201,771.53
Group I	0221872543	175,500.00	9.000%	AZ	90.00	360	174,357.30	04/01/2009	183,123.58	183,123.58
Group I	0221872581	320,000.00	7.700%	FL	80.00	360	312,478.95	04/21/2009	312,478.95	312,478.95
Group I	0221872630	37,000.00	12.400%	IL	20.00	360	36,675.07	04/30/2009	37,296.89	37,296.89
Group I	0221872664	148,000.00	9.000%	FL	80.00	360	146,795.72	04/16/2009	156,277.88	156,277.88
Group I	0221872693	252,000.00	9.000%	CA	80.00	360	249,173.64	04/28/2009	181,028.13	181,028.13
Group I	0221872834	380,000.00	6.250%	MD	80.00	360	379,901.04	03/31/2009	(1,284.47)	203,165.40
Group I	0221872884	173,040.00	4.634%	FL	80.00	360	190,719.12	Active**	1,118.24	1,118.24
Group I	0221872922	147,000.00	3.950%	IL	66.82	360	159,826.66	Active**	2,029.56	2,029.56
Group I	0221872943	85,850.00	9.630%	WI	85.00	240	92,838.54	Active**	484.00	484.00
Group I	0221873107	196,000.00	8.900%	AZ	80.00	360	195,887.32	02/25/2009	566.91	162,089.76
Group I	0221873135	319,622.00	4.476%	AZ	84.11	360	342,577.48	Active**	646.61	646.61
Group I	0221939479	160,000.00	10.125%	FL	69.57	360	159,290.65	01/09/2009	32.34	129,310.43
Group I	0221939679	82,400.00	10.370%	SC	80.00	360	88,062.84	04/10/2009	39,914.99	39,914.99
Group I	0221939878	230,000.00	10.125%	CA	62.16	360	225,968.12	02/09/2009	2,213.97	140,569.76
Group I	0221939881	132,500.00	3.950%	FL	84.94	360	139,428.73	Active**	517.69	517.69
Group I	0221939891	37,700.00	11.750%	NY	20.00	360	37,391.10	04/30/2009	37,894.92	37,894.92
Group I	0221940787	340,000.00	10.125%	CA	80.00	360	340,000.00	03/31/2009	(4,793.93)	247,217.45
Group I	0221941031	25,001.00	12.700%	WI	20.00	360	24,877.42	01/31/2009	(270.72)	24,954.08
Group I	0221941387	53,000.00	3.950%	RI	20.00	360	54,213.86	04/30/2009	54,845.98	54,845.98
Group I	0221941576	142,400.00	3.950%	IL	80.00	360	153,288.14	Active**	3,695.93	7,931.99
Group I	0221941956	148,500.00	6.500%	MD	90.00	360	155,791.42	Active**	2,590.71	2,590.71
Group I	0221942311	177,650.00	3.950%	IL	95.00	360	180,654.13	Active**	2,931.18	2,931.18
Group I	0221943282	47,600.00	10.100%	CT	20.00	360	46,808.30	04/30/2009	47,497.96	47,497.96
Group I	0221943351	328,500.00	6.700%	FL	90.00	360	338,295.76	Active**	679.76	679.76
Group I	0221944248	107,992.00	8.330%	TX	80.00	360	104,809.04	04/01/2009	37,607.87	37,607.87
Group I	0221944321	107,350.00	10.200%	MI	95.00	360	106,304.05	03/30/2009	(239.00)	130,651.72
Group I	0221944359	69,600.00	10.250%	OK	80.00	360	69,101.82	04/24/2009	28,038.12	28,038.12
Group I	0221944878	680,000.00	9.000%	CA	85.00	360	665,896.35	03/19/2009	925.99	477,163.23
Group I	0221945637	306,000.00	9.250%	FL	85.00	360	298,892.57	04/08/2009	218,112.31	218,112.31
Group I	0221945646	391,000.00	9.000%	AZ	85.00	360	388,061.28	04/20/2009	287,641.09	287,641.09
Group I	0221945995	181,000.00	9.000%	CA	55.69	360	177,491.83	04/29/2009	152,148.55	152,148.55
Group I	0221946047	36,000.00	9.650%	MN	20.00	360	35,395.21	04/30/2009	35,946.83	35,946.83
Group I	0221946257	247,500.00	8.400%	FL	90.00	360	245,555.35	04/23/2009	200,930.55	200,930.55
Group I	0221946788	320,000.00	9.100%	CA	80.00	360	319,991.74	01/28/2009	6.90	257,933.37
Group I	0221947059	240,000.00	8.500%	NV	80.00	360	239,974.50	03/30/2009	2,909.02	180,587.36
Group I	0221947199	180,000.00	3.950%	IL	90.00	360	185,793.29	Active**	7,514.66	7,514.66
Group I	0221947297	102,000.00	8.150%	MN	79.07	360	100,505.68	03/31/2009	(462.65)	103,571.57
Group I	0221947776	160,000.00	4.090%	OR	80.00	360	165,804.55	04/21/2009	81,026.25	81,026.25
Group I	0221948317	169,915.00	10.125%	MI	85.00	360	166,999.52	03/31/2009	(782.86)	121,343.23

Citigroup Mortgage Loan Trust Inc.
Asset Backed Pass-Through Certificates
Series 2007-AMC2

Contact: Customer Service - CTSLink
Wells Fargo Bank, N.A.
Securities Administration Services
8480 Stagecoach Circle
Frederick, MD 21701-4747
www.ctslink.com
Telephone: 1-866-846-4526
Fax: 240-586-8675

21-May-2009 1:43:40PM

Realized Loss Loan Detail Report - Loans with Losses during Current Period

Group	Loan Number	Original Principal Balance	Current Note Rate	State	LTV at Origination	Original Term	Liquidated or Ending Actual Balance	Liquidation Effective Date	Realized Loss/(Gain)	Cumulative Realized Loss/(Gain)
Group I	0221948593	130,500.00	9.450%	MO	90.00	360	129,492.37	02/17/2009	21.15	77,306.40
Group I	0221948903	50,000.00	11.200%	CA	20.00	180	47,111.56	04/30/2009	47,956.41	47,956.41
Group I	0221949493	266,000.00	9.050%	CA	95.00	360	266,000.00	03/01/2009	450.00	213,298.23
Group I	0221949623	152,000.00	8.625%	IL	80.00	360	150,294.25	03/25/2009	1,315.00	113,623.68
Group I	0221949635	156,000.00	10.125%	MN	80.00	360	154,480.08	02/02/2009	375.43	141,532.92
Group I	0221950244	204,000.00	8.100%	IL	80.00	360	24,468.14	04/21/2009	58,048.24	58,048.24
Group I	0221951089	175,500.00	7.650%	CO	90.00	360	174,566.44	02/01/2008	(246.00)	55,000.04
Group II	0221865174	320,000.00	6.550%	CA	80.00	360	317,393.30	04/16/2008	(1,751.72)	151,317.01
Group II	0221865639	90,000.00	8.000%	FL	77.45	360	88,291.75	03/31/2009	(1,472.85)	93,554.67
Group II	0221866343	237,500.00	9.000%	FL	95.00	360	233,314.79	03/31/2009	(1,034.91)	214,828.02
Group II	0221867371	140,000.00	7.375%	CA	84.85	360	136,414.31	04/29/2009	108,950.24	108,950.24
Group II	0221867517	145,000.00	9.000%	AZ	82.86	360	143,339.91	04/29/2009	148,073.64	148,073.64
Group II	0221868640	361,000.00	7.950%	NV	95.00	360	361,000.00	05/30/2008	(4,783.26)	179,379.39
Group II	0221871268	380,000.00	8.450%	CA	80.00	360	376,938.95	03/31/2009	(900.25)	149,515.42
Group II	0221871356	187,200.00	9.750%	UT	90.00	360	184,246.34	04/29/2009	37,985.30	37,985.30
Group II	0221872330	191,250.00	9.000%	AZ	75.00	360	186,668.48	03/31/2009	(620.72)	156,061.29
Group II	0221872440	240,000.00	8.850%	CA	80.00	360	233,990.97	03/31/2009	(838.98)	152,613.36
Group II	0221940480	195,000.00	8.350%	AZ	75.00	360	195,000.00	04/29/2009	159,144.64	159,144.64
Group II	0221943597	342,000.00	9.000%	WA	95.00	360	342,000.00	03/31/2009	(1,191.30)	182,420.54
Group II	0221944880	110,400.00	9.450%	AZ	80.00	360	110,400.00	03/31/2009	(283.36)	95,665.54
Group II	0221949226	320,000.00	9.250%	CA	80.00	360	314,424.50	04/29/2009	218,826.72	218,826.72
Group III	0221180636	183,515.00	9.450%	GA	85.00	360	179,974.15	04/29/2009	110,079.72	110,079.72
Group III	0221180732	127,920.00	7.900%	TX	80.00	360	124,594.49	04/29/2009	40,205.00	40,205.00
Group III	0221772474	195,500.00	9.000%	CA	85.00	360	191,719.18	05/15/2009	186,894.11	186,894.11
Group III	0221773395	212,000.00	7.400%	IL	80.00	360	211,999.98	05/15/2009	246,578.00	246,578.00
Group III	0221776500	281,200.00	9.300%	AZ	95.00	360	279,283.57	05/15/2009	186,486.16	186,486.16
Group III	0221777090	216,750.00	9.000%	AZ	85.00	360	212,586.73	05/15/2009	199,752.58	199,752.58
Group III	0221864773	84,000.00	11.200%	CA	20.00	360	5,629.56	04/30/2009	5,817.56	5,817.56
Group III	0221864778	212,000.00	9.000%	AZ	80.00	360	209,957.44	04/29/2009	208,623.61	208,623.61
Group III	0221864915	518,160.00	5.437%	FL	85.00	360	535,732.82	Active**	6,642.83	6,642.83
Group III	0221864926	223,200.00	9.000%	FL	80.00	360	219,977.82	03/19/2009	148.65	174,716.70
Group III	0221864977	180,500.00	9.700%	AZ	95.00	360	179,482.78	03/31/2009	(494.40)	177,351.30
Group III	0221865005	405,000.00	9.000%	CA	90.00	360	401,630.97	03/31/2009	(697.86)	311,808.60
Group III	0221865018	360,050.00	9.000%	FL	95.00	360	354,703.57	02/03/2009	(200.00)	251,498.56
Group III	0221865042	80,000.00	9.000%	MO	80.00	360	78,908.33	04/14/2009	71,939.62	71,939.62
Group III	0221865080	179,000.00	10.100%	CA	20.00	360	176,853.13	04/30/2009	179,156.29	179,156.29
Group III	0221865265	260,000.00	8.850%	CA	80.00	360	259,997.49	03/05/2009	64.50	217,383.33
Group III	0221865362	310,500.00	9.000%	NV	90.00	360	304,664.47	03/31/2009	(842.41)	178,669.99
Group III	0221865370	109,800.00	2.000%	CA	20.00	360	6,576.27	Active**	58.16	111,384.70
Group III	0221865411	297,000.00	4.892%	AZ	84.86	360	286,431.27	Active**	4,703.42	4,703.42

Citigroup Mortgage Loan Trust Inc.
Asset Backed Pass-Through Certificates
Series 2007-AMC2

Contact: Customer Service - CTSLink
Wells Fargo Bank, N.A.
Securities Administration Services
8480 Stagecoach Circle
Frederick, MD 21701-4747
www.ctslink.com
Telephone: 1-866-846-4526
Fax: 240-586-8675

21-May-2009 1:43:40PM

Realized Loss Loan Detail Report - Loans with Losses during Current Period

Group	Loan Number	Original Principal Balance	Current Note Rate	State	LTV at Origination	Original Term	Liquidated or Ending Actual Balance	Liquidation Effective Date	Realized Loss/(Gain)	Cumulative Realized Loss/(Gain)
Group III	0221865591	252,000.00	9.000%	FL	80.00	360	252,000.00	02/19/2009	6.67	170,205.04
Group III	0221865611	450,000.00	9.000%	CA	90.00	360	445,919.62	04/29/2009	338,961.84	338,961.84
Group III	0221865651	176,000.00	9.000%	AZ	80.00	360	174,166.52	04/15/2009	165,380.24	165,380.24
Group III	0221865948	283,500.00	9.200%	IL	90.00	360	305,994.32	Active**	3,154.42	3,154.42
Group III	0221865980	56,525.00	9.925%	MO	95.00	360	55,856.37	03/30/2009	3.00	54,584.80
Group III	0221866023	161,500.00	11.550%	MI	95.00	360	160,561.96	02/27/2009	316.95	157,493.59
Group III	0221866280	320,000.00	9.000%	CA	80.00	360	320,000.00	03/31/2009	(1,290.74)	218,690.95
Group III	0221866290	429,876.00	9.000%	FL	90.00	360	422,173.19	03/18/2009	938.74	313,643.41
Group III	0221866350	149,000.00	5.569%	NM	80.98	360	151,222.20	Active**	69.05	69.05
Group III	0221866376	119,600.00	11.100%	CA	20.00	360	118,484.33	04/30/2009	119,044.73	119,044.73
Group III	0221866433	395,000.00	7.300%	CA	79.00	360	390,623.10	03/31/2009	(996.75)	233,931.62
Group III	0221866447	125,000.00	10.900%	CA	20.00	360	124,005.87	12/31/2008	109.00	125,841.63
Group III	0221866806	287,920.00	5.500%	CA	80.00	360	306,479.29	Active**	1,991.53	1,991.53
Group III	0221866855	221,600.00	9.000%	CA	80.00	360	221,600.00	12/02/2008	(1,542.37)	158,176.84
Group III	0221866863	237,500.00	9.850%	CA	95.00	360	236,169.00	04/29/2009	257,147.50	257,147.50
Group III	0221866883	171,483.00	9.000%	TX	80.00	360	167,928.86	04/10/2009	60,098.06	60,098.06
Group III	0221866934	82,800.00	9.050%	IN	90.00	360	81,299.47	04/29/2009	84,342.45	84,342.45
Group III	0221867137	480,000.00	3.950%	CA	62.75	360	492,928.67	Active**	6,195.10	6,195.10
Group III	0221867172	85,800.00	11.850%	CA	20.00	360	85,049.43	03/31/2009	0.47	86,322.79
Group III	0221867251	680,000.00	6.450%	CA	78.16	360	680,000.00	04/02/2009	267,448.62	267,448.62
Group III	0221867262	257,600.00	5.850%	CA	80.00	360	274,562.84	Active**	163.02	163.02
Group III	0221867385	414,900.00	7.750%	FL	90.00	360	404,885.11	03/31/2009	(1,800.08)	345,388.78
Group III	0221867432	210,321.00	9.250%	FL	90.00	360	207,195.27	04/06/2009	222,727.36	222,727.36
Group III	0221867543	384,000.00	9.000%	CA	80.00	360	384,000.00	03/31/2009	(1,408.00)	305,553.43
Group III	0221867573	524,500.00	7.502%	CA	89.97	360	524,303.26	04/14/2009	288,224.77	288,224.77
Group III	0221867600	83,980.00	10.800%	CA	20.00	360	83,444.29	05/31/2008	(358.46)	84,357.54
Group III	0221867618	244,000.00	9.000%	CA	80.00	360	243,909.93	03/31/2009	(1,073.28)	271,220.13
Group III	0221867669	360,000.00	9.000%	AZ	80.00	360	356,979.81	04/29/2009	292,127.61	292,127.61
Group III	0221867676	215,100.00	9.000%	FL	90.00	360	211,144.63	01/16/2009	20.53	133,028.96
Group III	0221867680	463,250.00	9.000%	CA	85.00	360	454,641.87	02/04/2009	82.25	373,742.37
Group III	0221867818	159,520.00	6.614%	FL	80.00	360	146,799.36	Active**	1,426.44	1,426.44
Group III	0221867845	240,000.00	9.000%	CA	80.00	360	240,000.00	01/20/2009	(1,194.71)	207,631.64
Group III	0221867857	251,151.00	6.500%	GA	80.00	360	251,151.00	03/31/2009	(874.76)	177,265.74
Group III	0221867972	54,198.00	11.100%	IL	20.00	360	53,664.99	03/31/2009	0.47	54,481.02
Group III	0221868102	512,000.00	9.000%	CA	80.00	360	511,995.61	01/26/2009	31.20	240,663.74
Group III	0221868113	248,360.00	8.625%	CA	80.00	360	248,308.75	03/31/2009	(682.80)	174,320.91
Group III	0221868153	539,500.00	3.950%	CA	65.00	360	608,712.37	Active**	2,256.49	2,256.49
Group III	0221868198	252,000.00	7.925%	IL	80.00	360	252,000.00	02/27/2009	2,603.25	155,101.48
Group III	0221868243	34,998.00	11.700%	AZ	20.00	360	34,723.37	03/31/2009	0.47	35,323.42
Group III	0221868495	358,000.00	8.900%	CA	80.00	360	350,770.75	04/15/2009	293,162.03	293,162.03

Citigroup Mortgage Loan Trust Inc.
Asset Backed Pass-Through Certificates
Series 2007-AMC2

Contact: Customer Service - CTSLink
Wells Fargo Bank, N.A.
Securities Administration Services
8480 Stagecoach Circle
Frederick, MD 21701-4747
www.ctslink.com
Telephone: 1-866-846-4526
Fax: 240-586-8675

21-May-2009 1:43:40PM

Realized Loss Loan Detail Report - Loans with Losses during Current Period

Group	Loan Number	Original Principal Balance	Current Note Rate	State	LTV at Origination	Original Term	Liquidated or Ending Actual Balance	Liquidation Effective Date	Realized Loss/(Gain)	Cumulative Realized Loss/(Gain)
Group III	0221868519	496,000.00	8.600%	CA	80.00	360	496,000.00	04/30/2009	254,554.29	254,554.29
Group III	0221868575	288,000.00	9.000%	CA	80.00	360	288,000.00	04/27/2009	266,227.89	266,227.89
Group III	0221868613	300,000.00	5.550%	CA	80.00	360	291,034.65	12/10/2008	(907.50)	274,050.68
Group III	0221868827	168,000.00	9.000%	WA	80.00	360	166,630.20	04/29/2009	99,823.43	99,823.43
Group III	0221868921	53,782.00	11.000%	FL	20.00	360	53,268.81	03/31/2009	0.47	54,083.20
Group III	0221868956	592,000.00	8.850%	CA	80.00	360	591,937.64	03/31/2009	(1,598.53)	356,217.13
Group III	0221868969	188,000.00	9.000%	FL	80.00	360	184,014.61	02/11/2009	12.80	175,765.76
Group III	0221869162	57,000.00	10.100%	CA	20.00	360	56,339.78	04/30/2009	57,157.85	57,157.85
Group III	0221869181	472,500.00	9.000%	CA	90.00	360	472,500.00	03/30/2009	(44.00)	412,523.00
Group III	0221869208	75,676.00	9.350%	TX	80.00	360	74,803.13	04/15/2009	65,904.58	65,904.58
Group III	0221869228	168,300.00	8.800%	FL	85.00	360	167,165.48	01/21/2009	(200.00)	205,482.58
Group III	0221869236	88,200.00	9.550%	MI	90.00	360	93,692.45	04/03/2009	95,828.84	95,828.84
Group III	0221869247	264,000.00	9.000%	CA	80.00	360	264,000.00	04/29/2009	288,679.84	288,679.84
Group III	0221869288	248,000.00	8.850%	CA	80.00	360	248,000.00	04/29/2009	189,476.03	189,476.03
Group III	0221869551	320,000.00	6.350%	CA	80.00	360	315,435.36	03/17/2009	109.85	302,564.47
Group III	0221869611	206,400.00	7.750%	MN	80.00	360	206,400.00	03/31/2009	(683.12)	167,309.06
Group III	0221869659	384,000.00	3.950%	CA	80.00	360	402,584.46	Active**	1,601.63	1,601.63
Group III	0221869739	272,000.00	8.550%	CA	80.00	360	269,199.89	02/23/2009	29.16	177,466.20
Group III	0221869798	500,000.00	9.350%	CA	89.29	360	496,882.93	03/31/2009	(1,368.99)	342,849.79
Group III	0221869909	183,920.00	9.000%	FL	80.00	360	183,920.00	03/25/2009	(2,017.48)	204,676.89
Group III	0221869920	106,000.00	11.300%	CA	20.00	360	105,095.56	04/30/2009	105,603.34	105,603.34
Group III	0221869932	235,200.00	8.125%	FL	80.00	360	235,200.00	04/20/2009	252,038.42	252,038.42
Group III	0221869968	425,000.00	3.950%	CA	85.00	361	439,904.06	Active**	6,371.40	6,371.40
Group III	0221869992	87,800.00	3.950%	CA	20.00	360	88,283.54	04/30/2009	89,226.09	89,837.46
Group III	0221870198	420,000.00	9.000%	CA	80.00	360	420,000.00	03/31/2009	(1,962.00)	381,024.13
Group III	0221870329	405,000.00	8.400%	FL	90.00	360	401,268.52	04/08/2009	264,303.75	264,303.75
Group III	0221870333	390,000.00	6.550%	CA	83.87	360	384,903.06	04/08/2009	283,730.42	283,730.42
Group III	0221870411	166,500.00	6.000%	FL	75.68	360	145,266.24	04/30/2009	152,316.94	187,184.54
Group III	0221870569	356,872.00	8.925%	FL	80.00	360	352,883.61	01/20/2009	(200.00)	236,631.96
Group III	0221870795	428,000.00	3.950%	CA	80.00	360	339,479.33	Active**	1,001.26	118,869.02
Group III	0221870853	376,000.00	9.000%	CA	80.00	360	373,120.49	04/27/2009	209,068.35	209,068.35
Group III	0221870874	679,920.00	8.350%	CA	80.00	360	679,920.00	04/29/2009	463,947.64	463,947.64
Group III	0221870908	199,920.00	4.577%	AZ	80.00	360	207,109.38	Active**	4,158.95	4,158.95
Group III	0221870942	49,894.00	11.700%	ID	20.00	360	40,066.27	Active	13,230.13	13,230.13
Group III	0221871003	344,000.00	8.100%	CA	80.00	360	159,951.72	04/21/2009	196,743.66	196,743.66
Group III	0221871193	51,000.00	12.300%	FL	20.00	360	50,647.99	03/31/2009	0.47	51,472.38
Group III	0221871241	69,300.00	10.100%	IN	90.00	360	76,287.25	Active**	448.06	448.06
Group III	0221871407	424,000.00	9.000%	CA	80.00	360	413,552.41	02/09/2009	(435.84)	343,670.82
Group III	0221871438	175,200.00	9.000%	AZ	80.00	360	175,200.00	03/31/2009	(546.04)	106,545.30
Group III	0221871798	101,700.00	9.000%	LA	90.00	360	100,732.49	03/04/2009	(2,203.13)	66,573.57

Citigroup Mortgage Loan Trust Inc.
Asset Backed Pass-Through Certificates
Series 2007-AMC2

Contact: Customer Service - CTSLink
Wells Fargo Bank, N.A.
Securities Administration Services
8480 Stagecoach Circle
Frederick, MD 21701-4747
www.ctslink.com
Telephone: 1-866-846-4526
Fax: 240-586-8675

21-May-2009 1:43:40PM

Realized Loss Loan Detail Report - Loans with Losses during Current Period

Group	Loan Number	Original Principal Balance	Current Note Rate	State	LTV at Origination	Original Term	Liquidated or Ending Actual Balance	Liquidation Effective Date	Realized Loss/(Gain)	Cumulative Realized Loss/(Gain)
Group III	0221871805	640,000.00	8.550%	FL	80.00	360	640,000.00	04/16/2009	418,153.46	418,153.46
Group III	0221871832	114,300.00	7.950%	WI	90.00	360	111,737.76	04/29/2009	119,270.49	119,270.49
Group III	0221871838	283,500.00	9.000%	AZ	90.00	360	281,188.64	03/16/2009	362.84	206,361.37
Group III	0221871843	208,250.00	10.000%	CA	85.00	360	205,124.56	04/29/2009	207,604.34	207,604.34
Group III	0221871874	27,000.00	11.500%	LA	20.00	360	26,946.96	01/31/2008	(50.00)	26,807.65
Group III	0221871881	256,000.00	3.951%	CA	80.00	360	274,177.92	Active**	2,659.99	2,659.99
Group III	0221871902	280,000.00	7.900%	CO	84.85	360	280,000.00	03/31/2009	(2,332.57)	128,729.38
Group III	0221871994	236,000.00	7.850%	NV	80.00	360	236,000.00	04/29/2009	155,632.38	155,632.38
Group III	0221872012	213,600.00	9.125%	CA	80.00	360	213,285.23	03/31/2009	(592.46)	144,716.50
Group III	0221872041	264,000.00	9.000%	FL	80.00	360	264,000.00	02/27/2009	(509.18)	215,478.01
Group III	0221872092	346,750.00	9.990%	FL	95.00	360	344,832.33	03/24/2009	(3,856.41)	247,118.70
Group III	0221872112	425,000.00	9.000%	CA	85.00	360	421,484.19	03/31/2009	(1,939.04)	367,466.06
Group III	0221872129	150,800.00	9.000%	TX	80.00	360	147,386.48	03/31/2009	(682.45)	60,007.49
Group III	0221872221	253,400.00	8.650%	CA	72.40	360	250,208.72	03/01/2009	100.89	206,845.74
Group III	0221872228	592,000.00	9.000%	NY	80.00	360	586,752.69	02/23/2009	4,785.00	360,728.16
Group III	0221872286	106,000.00	10.950%	CA	20.00	360	104,884.22	04/30/2009	106,352.27	106,352.27
Group III	0221872292	220,000.00	6.775%	CA	80.00	360	217,507.60	12/15/2008	(439.36)	160,437.43
Group III	0221872374	225,000.00	8.950%	FL	86.54	360	219,833.43	04/24/2009	175,272.71	175,272.71
Group III	0221872537	40,368.00	2.180%	FL	20.00	360	42,212.75	Active**	574.76	574.76
Group III	0221872632	391,200.00	9.000%	AZ	80.00	360	388,058.57	03/31/2009	(1,323.55)	258,182.53
Group III	0221872652	468,750.00	3.950%	CA	75.00	360	483,043.52	Active**	5,890.96	5,890.96
Group III	0221872654	180,000.00	12.350%	CA	20.00	360	178,770.80	03/31/2009	0.47	181,398.17
Group III	0221872733	264,000.00	8.750%	CA	80.00	360	264,000.00	04/29/2009	236,792.56	236,792.56
Group III	0221873006	206,400.00	3.950%	FL	80.00	360	237,941.98	Active**	943.78	943.78
Group III	0221873027	508,000.00	9.000%	CA	80.00	360	508,000.00	04/10/2009	281,173.84	281,173.84
Group III	0221873092	43,180.00	11.000%	FL	20.00	360	42,785.76	03/31/2009	0.47	43,469.12
Group III	0221873198	63,000.00	10.300%	OK	90.00	360	62,463.04	04/03/2009	62,694.27	62,694.27
Group III	0221939641	268,000.00	10.125%	CA	80.00	360	263,216.41	04/29/2009	250,815.32	250,815.32
Group III	0221939951	364,000.00	10.125%	CA	80.00	360	364,000.00	04/29/2009	222,265.64	222,265.64
Group III	0221940019	229,500.00	9.100%	CA	90.00	360	228,272.81	01/29/2009	98.00	191,872.28
Group III	0221940032	480,000.00	9.850%	CA	80.00	360	480,000.00	04/27/2009	236,350.47	236,350.47
Group III	0221940044	280,000.00	4.823%	FL	80.00	361	288,551.81	Active**	5,063.02	5,063.02
Group III	0221940059	253,600.00	8.850%	CA	80.00	360	253,513.15	04/29/2009	114,721.17	114,721.17
Group III	0221940862	70,000.00	2.000%	CA	20.00	360	43,022.40	04/30/2009	43,519.89	70,230.27
Group III	0221940960	342,000.00	3.950%	CA	95.00	360	364,173.18	Active**	2,560.95	2,560.95
Group III	0221941761	263,700.00	9.000%	WA	90.00	360	258,939.49	03/04/2009	(413.06)	174,151.09
Group III	0221941862	126,400.00	3.950%	TX	80.00	360	131,498.17	02/27/2009	95.87	37,683.48
Group III	0221942109	301,600.00	8.600%	CA	80.00	360	301,600.00	03/31/2009	(1,382.25)	237,466.81
Group III	0221942587	526,400.00	6.950%	CA	80.00	360	526,400.00	04/29/2009	284,301.78	284,301.78
Group III	0221943004	415,000.00	7.550%	CA	89.25	360	415,000.00	07/16/2008	(802.95)	200,027.69

Citigroup Mortgage Loan Trust Inc.
Asset Backed Pass-Through Certificates
Series 2007-AMC2

Contact: Customer Service - CTSLink
Wells Fargo Bank, N.A.
Securities Administration Services
8480 Stagecoach Circle
Frederick, MD 21701-4747
www.ctslink.com
Telephone: 1-866-846-4526
Fax: 240-586-8675

21-May-2009 1:43:40PM

Realized Loss Loan Detail Report - Loans with Losses during Current Period

Group	Loan Number	Original Principal Balance	Current Note Rate	State	LTV at Origination	Original Term	Liquidated or Ending Actual Balance	Liquidation Effective Date	Realized Loss/(Gain)	Cumulative Realized Loss/(Gain)
Group III	0221943012	316,000.00	8.700%	CA	80.00	360	315,211.78	04/29/2009	171,659.84	171,659.84
Group III	0221943046	270,000.00	4.300%	FL	90.00	360	275,615.62	Active**	4,964.10	4,964.10
Group III	0221943514	196,000.00	9.800%	FL	80.00	360	195,947.55	04/29/2009	148,341.97	148,341.97
Group III	0221943742	228,000.00	9.900%	FL	80.00	360	224,911.01	04/24/2009	194,712.74	194,712.74
Group III	0221944040	240,000.00	8.750%	CA	80.00	360	237,763.69	03/20/2009	(519.80)	203,421.28
Group III	0221944344	67,150.00	9.800%	IL	85.00	360	66,217.85	03/31/2009	(375.38)	89,728.46
Group III	0221944393	74,800.00	10.300%	MN	85.00	360	74,049.18	03/01/2009	57.43	62,779.43
Group III	0221945410	492,000.00	6.500%	CA	80.00	360	486,493.94	11/28/2008	(245.41)	111,154.77
Group III	0221945488	311,200.00	8.850%	CA	80.00	360	311,200.00	03/01/2009	2,780.00	208,505.06
Group III	0221945503	368,000.00	10.125%	CA	80.00	360	368,000.00	03/31/2009	(1,484.34)	308,769.68
Group III	0221945782	228,000.00	10.125%	AR	80.00	360	223,896.31	04/29/2009	142,718.45	142,718.45
Group III	0221945842	388,000.00	9.225%	CA	80.00	360	388,000.00	03/03/2009	605.88	86,376.54
Group III	0221946077	90,950.00	9.575%	WI	85.00	360	89,999.21	02/20/2009	159.25	49,748.44
Group III	0221946321	184,000.00	9.100%	CA	80.00	360	183,999.80	04/29/2009	162,206.86	162,206.86
Group III	0221946441	496,000.00	3.950%	CA	80.00	361	553,920.59	Active**	4,861.24	4,861.24
Group III	0221946721	216,000.00	9.575%	CT	90.00	360	213,245.71	04/27/2009	210,473.06	210,473.06
Group III	0221946958	84,500.00	3.950%	FL	65.00	360	91,471.59	Active**	175.64	175.64
Group III	0221947073	441,000.00	10.125%	CA	88.55	360	438,816.25	03/27/2009	(3,111.00)	440,487.01
Group III	0221947278	220,000.00	9.500%	FL	80.00	360	217,892.37	02/24/2009	217.55	154,187.13
Group III	0221947565	235,000.00	3.950%	CA	54.65	360	239,597.05	Active**	4,398.61	4,398.61
Group III	0221947657	58,950.00	11.800%	IA	90.00	360	58,290.58	04/03/2009	32,274.05	32,274.05
Group III	0221948035	298,000.00	6.059%	FL	67.73	360	322,354.82	Active**	499.53	499.53
Group III	0221948190	312,000.00	6.550%	FL	80.00	360	303,248.87	04/30/2009	203,802.86	203,802.86
Group III	0221948426	600,000.00	9.050%	CA	80.00	360	593,236.69	02/19/2009	(2,270.68)	319,427.92
Group III	0221948560	512,200.00	9.650%	CA	100.00	360	509,271.88	03/31/2009	(1,230.61)	360,906.40
Group III	0221948700	152,000.00	10.125%	AZ	80.00	360	152,000.00	04/29/2009	174,385.85	174,385.85
Group III	0221948811	300,000.00	9.000%	CA	80.00	360	300,000.00	02/23/2009	495.14	238,706.03
Group III	0221949045	510,400.00	9.300%	CA	80.00	360	505,314.28	03/31/2009	(1,722.71)	295,576.27
Group III	0221949288	180,392.00	10.125%	FL	80.00	360	179,187.33	04/23/2009	155,865.85	155,865.85
Group III	0221949397	148,750.00	10.125%	MO	85.00	360	146,327.78	04/29/2009	53,603.49	53,603.49
Group III	0221949421	416,000.00	11.000%	FL	100.00	360	413,111.38	02/18/2009	12.55	299,823.91
Group III	0221949423	296,000.00	7.875%	MA	80.00	360	290,485.28	04/29/2009	225,006.51	225,006.51
Group III	0221949571	309,600.00	8.100%	CA	80.00	360	309,600.00	04/01/2009	225,544.00	225,544.00
Group III	0221949714	43,800.00	12.100%	NM	20.00	360	43,423.77	03/31/2009	0.47	44,145.42
Group III	0221949744	490,000.00	10.950%	FL	100.00	360	486,971.87	01/29/2009	(171.48)	377,331.18
Group III	0221950141	152,800.00	3.950%	AZ	80.00	360	158,350.98	Active**	1,477.54	1,477.54
Group III	0221950260	207,000.00	9.400%	AZ	90.00	360	204,392.29	01/30/2009	60.00	153,676.37
Group III	0221950703	62,000.00	11.700%	NV	20.00	360	61,327.85	04/30/2009	62,608.87	62,608.87

Realized Loss/(Gain) value may include Interest Loss, Principal Loss, and Expense amounts.

Citigroup Mortgage Loan Trust Inc.
Asset Backed Pass-Through Certificates
Distribution Date: 26-May-2009

Citigroup Mortgage Loan Trust Inc.
Asset Backed Pass-Through Certificates
Series 2007-AMC2

21-May-2009 1:43:40PM

Contact: Customer Service - CTSLink
Wells Fargo Bank, N.A.
Securities Administration Services
8480 Stagecoach Circle
Frederick, MD 21701-4747
www.ctslink.com
Telephone: 1-866-846-4526
Fax: 240-586-8675

* This data is currently not provided for reporting.

** The current loss for this loan is associated with a modification; for further detail please see the Modification section.

Citigroup Mortgage Loan Trust Inc.
Asset Backed Pass-Through Certificates
Series 2007-AMC2

Contact: Customer Service - CTSLink
 Wells Fargo Bank, N.A.
 Securities Administration Services
 8480 Stagecoach Circle
 Frederick, MD 21701-4747
 www.ctslink.com
 Telephone: 1-866-846-4526
 Fax: 240-586-8675

21-May-2009 1:43:40PM

Realized Loss Report - Collateral

Summary

MDR

Current Month 1.554%
 3 Month Average 1.273%
 12 Month Average 1.337%

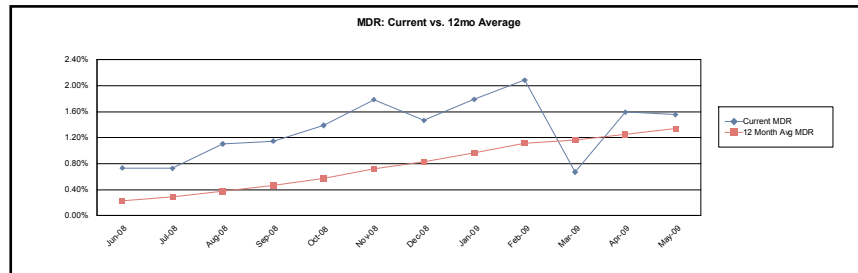

SDA

Current Month 29.552%
 3 Month Average 25.090%
 12 Month Average 31.301%

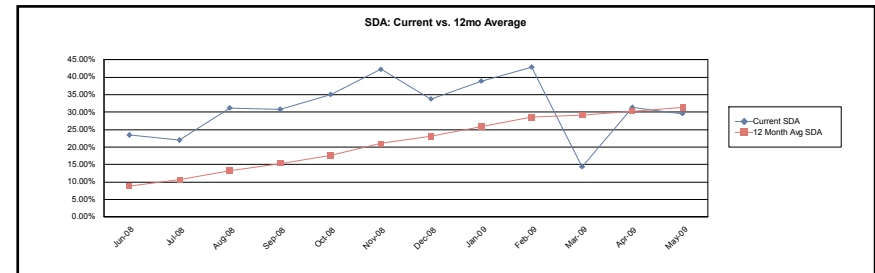

CDR

Current Month 17.135%
 3 Month Average 14.144%
 12 Month Average 14.805%

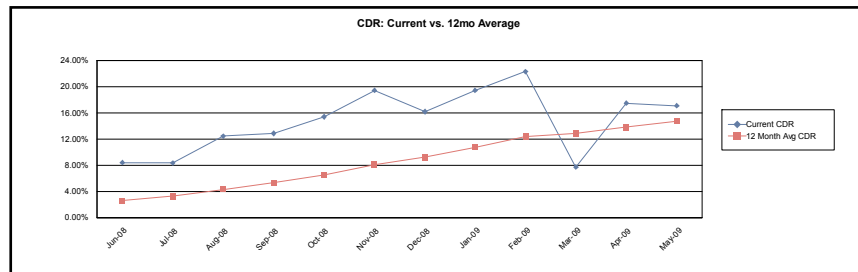

Loss Severity

Current Month (Cumulative) 40.877%
 3 Month Average (Cumulative) 40.270%
 12 Month Average (Cumulative) 40.686%

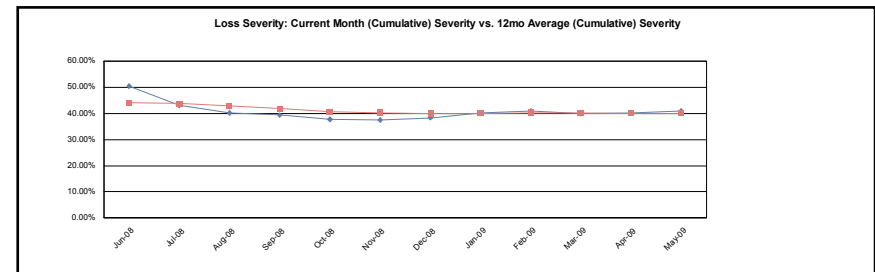

Citigroup Mortgage Loan Trust Inc.
Asset Backed Pass-Through Certificates
Series 2007-AMC2

Contact: Customer Service - CTSLink
 Wells Fargo Bank, N.A.
 Securities Administration Services
 8480 Stagecoach Circle
 Frederick, MD 21701-4747
 www.ctslink.com
 Telephone: 1-866-846-4526
 Fax: 240-586-8675

21-May-2009 1:43:40PM

Realized Loss Report - Collateral

Group I

MDR

Current Month 1.201%
 3 Month Average 1.030%
 12 Month Average 0.895%

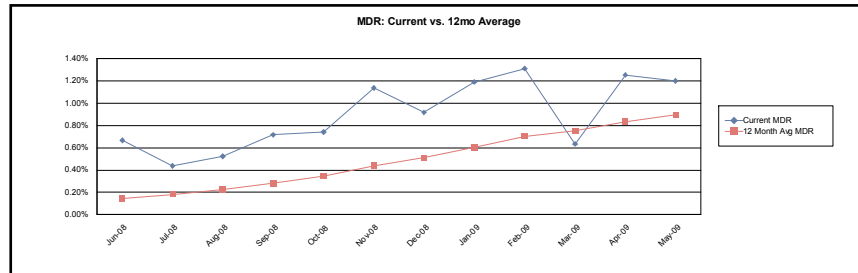

SDA

Current Month 23.283%
 3 Month Average 20.678%
 12 Month Average 21.301%

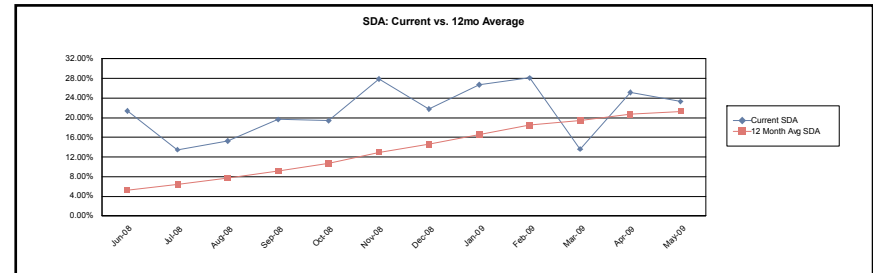

CDR

Current Month 13.499%
 3 Month Average 11.640%
 12 Month Average 10.171%

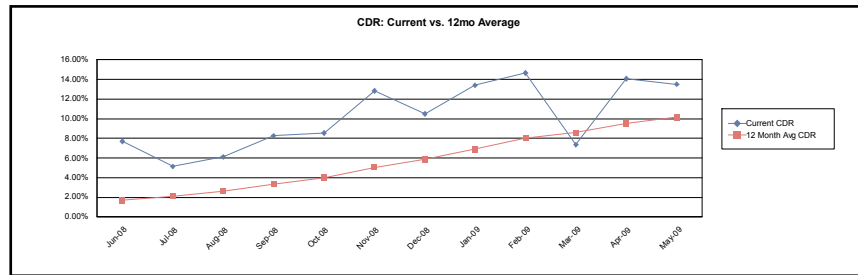

Loss Severity

Current Month (Cumulative) 32.654%
 3 Month Average (Cumulative) 31.694%
 12 Month Average (Cumulative) 31.668%

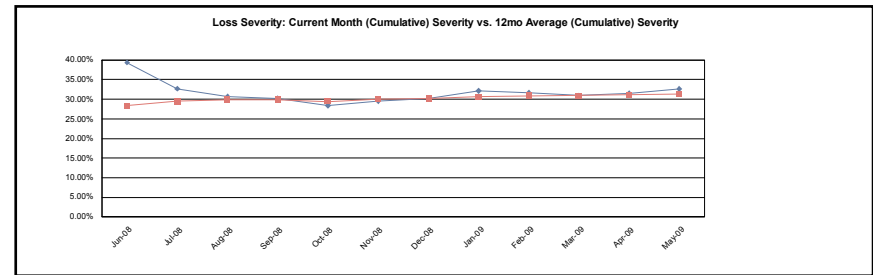

Citigroup Mortgage Loan Trust Inc.
Asset Backed Pass-Through Certificates
Series 2007-AMC2

Contact: Customer Service - CTSLink
 Wells Fargo Bank, N.A.
 Securities Administration Services
 8480 Stagecoach Circle
 Frederick, MD 21701-4747
 www.ctslink.com
 Telephone: 1-866-846-4526
 Fax: 240-586-8675

21-May-2009 1:43:40PM

Realized Loss Report - Collateral

Group II

MDR

Current Month 0.636%
 3 Month Average 0.549%
 12 Month Average 0.585%

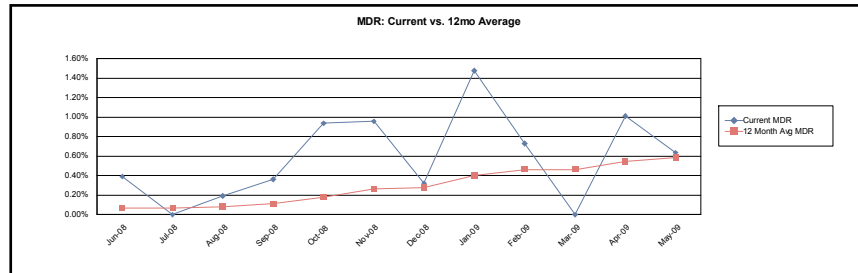

SDA

Current Month 12.767%
 3 Month Average 11.159%
 12 Month Average 14.032%

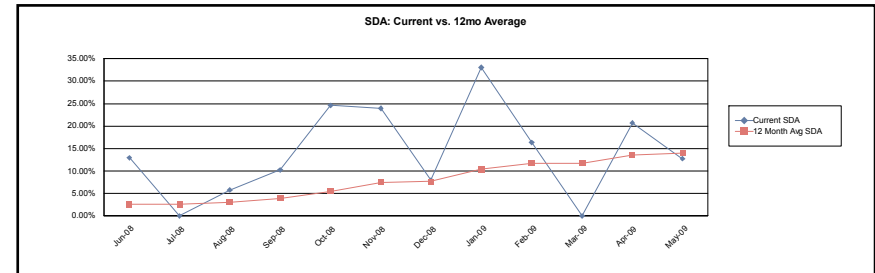

CDR

Current Month 7.369%
 3 Month Average 6.286%
 12 Month Average 6.678%

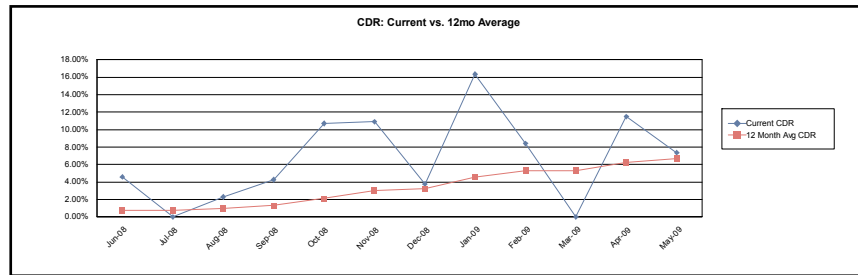

Loss Severity

Current Month (Cumulative) 55.128%
 3 Month Average (Cumulative) 54.264%
 12 Month Average (Cumulative) 43.736%

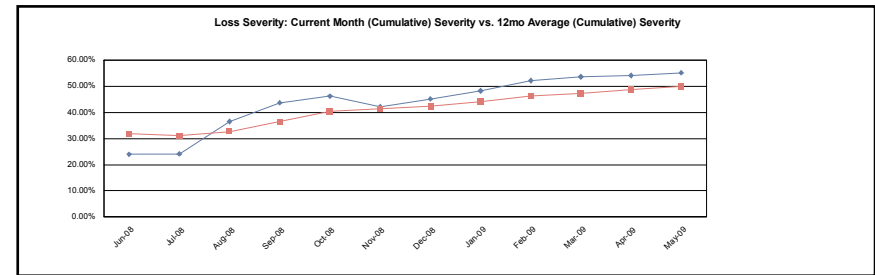

Citigroup Mortgage Loan Trust Inc.
Asset Backed Pass-Through Certificates
Series 2007-AMC2

Contact: Customer Service - CTSLink
 Wells Fargo Bank, N.A.
 Securities Administration Services
 8480 Stagecoach Circle
 Frederick, MD 21701-4747
 www.ctslink.com
 Telephone: 1-866-846-4526
 Fax: 240-586-8675

21-May-2009 1:43:40PM

Realized Loss Report - Collateral

Group III

MDR

Current Month 1.987%
 3 Month Average 1.586%
 12 Month Average 1.784%

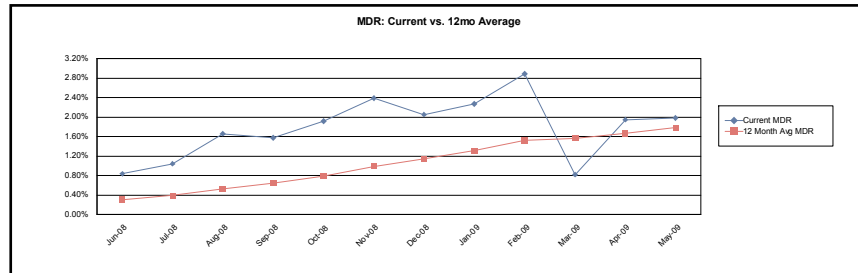

SDA

Current Month 36.879%
 3 Month Average 30.621%
 12 Month Average 40.720%

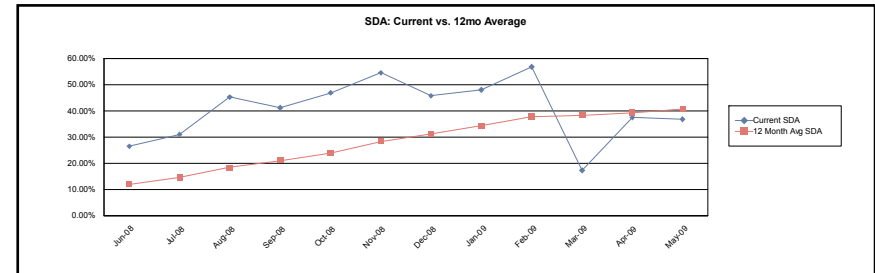

CDR

Current Month 21.402%
 3 Month Average 17.289%
 12 Month Average 19.222%

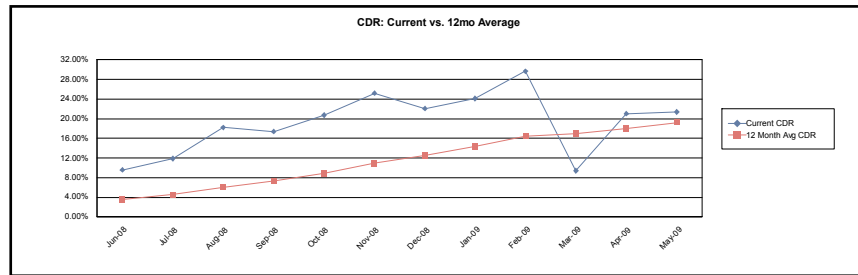

Loss Severity

Current Month (Cumulative) 44.639%
 3 Month Average (Cumulative) 44.235%
 12 Month Average (Cumulative) 44.799%

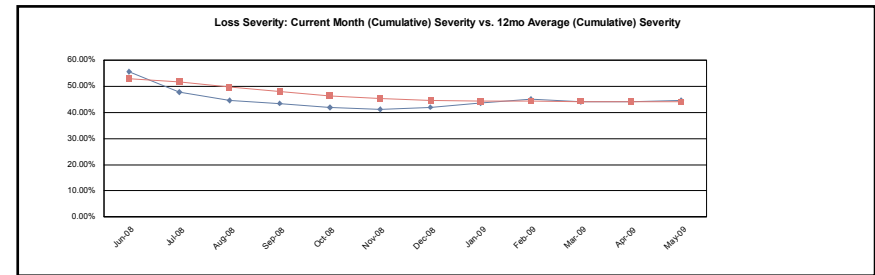

Calculation Methodology:

Monthly Default Rate (MDR): $\text{Sum}(\text{Beg Scheduled Balance of Liquidated Loans}) / \text{Sum}(\text{Beg Scheduled Balance})$.

Conditional Default Rate (CDR): $1 - ((1 - \text{MDR})^{12})$

SDA Standard Default Assumption: If $\text{WAS} \leq 30$ then $\text{CDR} / (\text{WAS} * 0.02)$ else if $30 < \text{WAS} \leq 60$ then $\text{CDR} / 0.6$ else if $60 < \text{WAS} \leq 120$ then $\text{CDR} / (0.6 - ((\text{WAS} - 60) * 0.0095))$ else if $\text{WAS} > 120$ then $\text{CDR} / 0.03$

Cumulative Loss Severity: $\text{Sum}(\text{All Realized Losses}) / \text{Sum}(\text{Actual Liquidated Balance for loans that have experienced a loss})$. 3 Month Average and 12 Month Average will not have values until the 3rd and 12th month respectively.

Citigroup Mortgage Loan Trust Inc.
Asset Backed Pass-Through Certificates
Series 2007-AMC2

Contact: Customer Service - CTSLink
Wells Fargo Bank, N.A.
Securities Administration Services
8480 Stagecoach Circle
Frederick, MD 21701-4747
www.ctslink.com
Telephone: 1-866-846-4526
Fax: 240-586-8675

21-May-2009 1:43:40PM

Prepayment Detail - Prepayments during Current Period

Summary													
	Loans Paid in Full			Repurchased Loans			Substitution Loans			Liquidated Loans			Curtailments
	Count	Original Principal Balance	Current Scheduled Balance	Count	Original Principal Balance	Current Scheduled Balance	Count	Original Principal Balance	Current Scheduled Balance	Count	Original Principal Balance	Current Scheduled Balance	Curtailment Amount
Group I	3	305,800.00	303,553.87	0	0.00	0.00	0	0.00	0.00	43	7,670,211.00	7,387,718.32	(450,671.48)
Group II	3	637,700.00	616,689.56	0	0.00	0.00	0	0.00	0.00	5	987,200.00	973,908.86	(50,407.64)
Group III	4	1,098,900.00	1,071,042.08	0	0.00	0.00	0	0.00	0.00	67	16,831,627.00	16,421,210.47	(770,844.63)
Total	10	2,042,400.00	1,991,285.51	0	0.00	0.00	0	0.00	0.00	115	25,489,038.00	24,782,837.65	(1,271,923.75)

Prepayment Loan Detail - Prepayments during Current Period

Group	Loan Number	State	LTV at Origination	First Payment Date	Original Principal Balance	Prepayment Amount	PIF Type	Months Delinquent	Current Loan Rate	Original Term	Seasoning
Group I	0221864855	CA	90.00	01-Dec-2006	198,000.00	197,197.11	Liquidation	15	10.950%	360	29
Group I	0221864862	MI	85.54	01-Dec-2006	103,500.00	101,834.02	Liquidation	19	9.650%	360	29
Group I	0221864993	CA	85.00	01-Dec-2006	238,850.00	236,575.35	Liquidation	12	9.000%	360	29
Group I	0221865252	TX	80.00	01-Dec-2006	80,979.00	79,414.37	Liquidation	9	9.000%	360	29
Group I	0221865261	FL	90.00	01-Dec-2006	166,500.00	164,142.70	Liquidation	19	9.850%	360	29
Group I	0221865455	AZ	90.00	01-Dec-2006	212,400.00	209,941.88	Liquidation	5	6.000%	360	29
Group I	0221866168	MA	85.00	01-Oct-2006	183,940.00	181,446.42	Liquidation	20	8.000%	360	31
Group I	0221866377	CO	80.00	01-Dec-2006	180,000.00	178,254.40	Liquidation	16	8.950%	360	29
Group I	0221867316	PA	95.00	01-Dec-2006	142,500.00	140,482.67	Liquidation	15	10.290%	360	29
Group I	0221867319	AZ	80.00	01-Dec-2006	332,000.00	332,000.00	Liquidation	6	6.400%	360	29
Group I	0221869026	TN	90.00	01-Dec-2006	97,200.00	96,614.84	Liquidation	6	8.900%	360	29
Group I	0221869095	FL	20.00	01-Dec-2006	54,000.00	53,485.58	Liquidation	5	11.000%	360	29
Group I	0221869273	AZ	80.00	01-Dec-2006	172,000.00	170,181.26	Liquidation	15	9.000%	360	29
Group I	0221869460	CA	70.00	01-Dec-2006	248,500.00	246,271.67	Liquidation	11	8.200%	360	29
Group I	0221869468	CA	80.00	01-Dec-2006	357,600.00	324,882.26	Liquidation	9	7.000%	360	29
Group I	0221869946	FL	80.00	01-Dec-2006	273,600.00	271,512.93	Liquidation	18	7.200%	360	29
Group I	0221870679	CA	84.71	01-Dec-2006	360,000.00	349,431.57	Liquidation	6	6.300%	360	29
Group I	0221870707	AZ	85.00	01-Dec-2006	195,500.00	193,339.60	Liquidation	7	7.100%	360	29
Group I	0221870728	FL	85.00	01-Dec-2006	191,250.00	191,290.41	Liquidation	9	6.500%	360	29
Group I	0221871221	MN	90.00	01-Dec-2006	180,000.00	178,753.32	Liquidation	14	7.550%	360	29
Group I	0221871334	OR	95.00	01-Dec-2006	327,750.00	322,977.43	Liquidation	19	10.150%	360	29
Group I	0221871659	FL	80.00	01-Dec-2006	137,600.00	136,395.18	Liquidation	14	9.000%	360	29
Group I	0221871663	FL	63.29	01-Dec-2006	90,250.00	89,079.58	Liquidation	14	8.500%	360	29
Group I	0221871757	CA	74.01	01-Dec-2006	240,000.00	233,420.64	Liquidation	20	6.875%	360	29

Citigroup Mortgage Loan Trust Inc.
Asset Backed Pass-Through Certificates
Series 2007-AMC2

Contact: Customer Service - CTSLink
Wells Fargo Bank, N.A.
Securities Administration Services
8480 Stagecoach Circle
Frederick, MD 21701-4747
www.ctslink.com
Telephone: 1-866-846-4526
Fax: 240-586-8675

21-May-2009 1:43:40PM

Prepayment Loan Detail - Prepayments during Current Period

Group	Loan Number	State	LTV at Origination	First Payment Date	Original Principal Balance	Prepayment Amount	PIF Type	Months Delinquent	Current Loan Rate	Original Term	Seasoning
Group I	0221872509	MO	75.00	01-Dec-2006	66,750.00	65,390.42	Loan Paid in Full	0	8.450%	360	29
Group I	0221872543	AZ	90.00	01-Dec-2006	175,500.00	174,357.30	Liquidation	16	9.000%	360	29
Group I	0221872581	FL	80.00	01-Dec-2006	320,000.00	312,478.95	Liquidation	24	7.700%	360	29
Group I	0221872630	IL	20.00	01-Dec-2006	37,000.00	36,675.07	Liquidation	5	12.400%	360	29
Group I	0221872664	FL	80.00	01-Dec-2006	148,000.00	146,795.72	Liquidation	17	9.000%	360	29
Group I	0221872693	CA	80.00	01-Dec-2006	252,000.00	249,173.64	Liquidation	7	9.000%	360	29
Group I	0221939679	SC	80.00	01-Jan-2007	82,400.00	88,062.84	Liquidation	8	10.370%	360	28
Group I	0221939891	NY	20.00	01-Dec-2006	37,700.00	37,391.10	Liquidation	5	11.750%	360	29
Group I	0221941387	RI	20.00	01-Nov-2006	53,000.00	54,213.86	Liquidation	5	3.950%	360	30
Group I	0221942218	KY	95.00	01-Dec-2006	59,850.00	58,879.73	Loan Paid in Full	0	10.000%	360	29
Group I	0221943282	CT	20.00	01-Nov-2006	47,600.00	46,808.30	Liquidation	5	10.100%	360	30
Group I	0221944248	TX	80.00	01-Jan-2007	107,992.00	104,809.04	Liquidation	8	8.330%	360	28
Group I	0221944359	OK	80.00	01-Jan-2007	69,600.00	69,101.82	Liquidation	13	10.250%	360	28
Group I	0221945637	FL	85.00	01-Jan-2007	306,000.00	298,892.57	Liquidation	13	9.250%	360	28
Group I	0221945646	AZ	85.00	01-Dec-2006	391,000.00	388,061.28	Liquidation	8	9.000%	360	29
Group I	0221945995	CA	55.69	01-Dec-2006	181,000.00	177,491.83	Liquidation	21	9.000%	360	29
Group I	0221946047	MN	20.00	01-Nov-2006	36,000.00	35,395.21	Liquidation	5	9.650%	360	30
Group I	0221946257	FL	90.00	01-Jan-2007	247,500.00	245,555.35	Liquidation	23	8.400%	360	28
Group I	0221947776	OR	80.00	01-Dec-2006	160,000.00	165,804.55	Liquidation	7	4.090%	360	29
Group I	0221948903	CA	20.00	01-Dec-2006	50,000.00	47,111.56	Liquidation	5	11.200%	180	29
Group I	0221949120	CO	80.00	01-Jan-2007	179,200.00	179,200.00	Loan Paid in Full	0	8.750%	360	28
Group I	0221950244	IL	80.00	01-Dec-2006	204,000.00	24,468.14	Liquidation	17	8.100%	360	29
Group II	0221865351	NY	82.17	01-Dec-2006	378,000.00	369,999.44	Loan Paid in Full	0	8.250%	360	29
Group II	0221867371	CA	84.85	01-Dec-2006	140,000.00	136,414.31	Liquidation	13	7.375%	360	29
Group II	0221867517	AZ	82.86	01-Dec-2006	145,000.00	143,339.91	Liquidation	19	9.000%	360	29
Group II	0221870362	CO	67.51	01-Dec-2006	133,000.00	130,184.86	Loan Paid in Full	1	8.250%	360	29
Group II	0221871356	UT	90.00	01-Dec-2006	187,200.00	184,246.34	Liquidation	14	9.750%	360	29
Group II	0221873103	NJ	70.00	01-Dec-2006	126,700.00	115,698.79	Loan Paid in Full	0	9.250%	180	29
Group II	0221940480	AZ	75.00	01-Dec-2006	195,000.00	195,000.00	Liquidation	13	8.350%	360	29
Group II	0221949226	CA	80.00	01-Dec-2006	320,000.00	314,424.50	Liquidation	16	9.250%	360	29
Group III	0221078053	TX	80.00	01-Jul-2006	260,000.00	253,886.30	Loan Paid in Full	1	8.600%	360	34
Group III	0221180632	MD	79.38	01-Aug-2006	643,000.00	622,393.23	Loan Paid in Full	0	6.950%	360	33
Group III	0221180636	GA	85.00	01-Aug-2006	183,515.00	179,974.15	Liquidation	17	9.450%	360	33
Group III	0221180732	TX	80.00	01-Aug-2006	127,920.00	124,594.49	Liquidation	20	7.900%	360	33
Group III	0221772474	CA	85.00	01-Nov-2006	195,500.00	191,719.18	Liquidation	19	9.000%	360	30
Group III	0221773395	IL	80.00	01-Nov-2006	212,000.00	211,999.98	Liquidation	23	7.400%	360	30
Group III	0221776500	AZ	95.00	01-Nov-2006	281,200.00	279,283.57	Liquidation	22	9.300%	360	30
Group III	0221777090	AZ	85.00	01-Nov-2006	216,750.00	212,586.73	Liquidation	16	9.000%	360	30
Group III	0221864773	CA	20.00	01-Dec-2006	84,000.00	5,629.56	Liquidation	5	11.200%	360	29
Group III	0221864778	AZ	80.00	01-Dec-2006	212,000.00	209,957.44	Liquidation	22	9.000%	360	29

Citigroup Mortgage Loan Trust Inc.
Asset Backed Pass-Through Certificates
Series 2007-AMC2

Contact: Customer Service - CTSLink
Wells Fargo Bank, N.A.
Securities Administration Services
8480 Stagecoach Circle
Frederick, MD 21701-4747
www.ctslink.com
Telephone: 1-866-846-4526
Fax: 240-586-8675

21-May-2009 1:43:40PM

Prepayment Loan Detail - Prepayments during Current Period

Group	Loan Number	State	LTV at Origination	First Payment Date	Original Principal Balance	Prepayment Amount	PIF Type	Months Delinquent	Current Loan Rate	Original Term	Seasoning
Group III	0221865042	MO	80.00	01-Dec-2006	80,000.00	78,908.33	Liquidation	10	9.000%	360	29
Group III	0221865080	CA	20.00	01-Nov-2006	179,000.00	176,853.13	Liquidation	5	10.100%	360	30
Group III	0221865611	CA	90.00	01-Dec-2006	450,000.00	445,919.62	Liquidation	12	9.000%	360	29
Group III	0221865651	AZ	80.00	01-Dec-2006	176,000.00	174,166.52	Liquidation	14	9.000%	360	29
Group III	0221866376	CA	20.00	01-Nov-2006	119,600.00	118,484.33	Liquidation	5	11.100%	360	30
Group III	0221866514	NY	20.00	01-Nov-2006	79,800.00	78,947.71	Loan Paid in Full	0	11.850%	360	30
Group III	0221866863	CA	95.00	01-Dec-2006	237,500.00	236,169.00	Liquidation	21	9.850%	360	29
Group III	0221866883	TX	80.00	01-Dec-2006	171,483.00	167,928.86	Liquidation	10	9.000%	360	29
Group III	0221866934	IN	90.00	01-Dec-2006	82,800.00	81,299.47	Liquidation	20	9.050%	360	29
Group III	0221867251	CA	78.16	01-Dec-2006	680,000.00	680,000.00	Liquidation	12	6.450%	360	29
Group III	0221867432	FL	90.00	01-Dec-2006	210,321.00	207,195.27	Liquidation	22	9.250%	360	29
Group III	0221867573	CA	89.97	01-Dec-2006	524,500.00	524,303.26	Liquidation	7	7.502%	360	29
Group III	0221867669	AZ	80.00	01-Dec-2006	360,000.00	356,979.81	Liquidation	25	9.000%	360	29
Group III	0221868495	CA	80.00	01-Dec-2006	358,000.00	350,770.75	Liquidation	9	8.900%	360	29
Group III	0221868519	CA	80.00	01-Dec-2006	496,000.00	496,000.00	Liquidation	7	8.600%	360	29
Group III	0221868575	CA	80.00	01-Dec-2006	288,000.00	288,000.00	Liquidation	21	9.000%	360	29
Group III	0221868827	WA	80.00	01-Dec-2006	168,000.00	166,630.20	Liquidation	19	9.000%	360	29
Group III	0221869162	CA	20.00	01-Dec-2006	57,000.00	56,339.78	Liquidation	5	10.100%	360	29
Group III	0221869208	TX	80.00	01-Dec-2006	75,676.00	74,803.13	Liquidation	15	9.350%	360	29
Group III	0221869236	MI	90.00	01-Dec-2006	88,200.00	93,692.45	Liquidation	9	9.550%	360	29
Group III	0221869247	CA	80.00	01-Dec-2006	264,000.00	264,000.00	Liquidation	25	9.000%	360	29
Group III	0221869288	CA	80.00	01-Dec-2006	248,000.00	248,000.00	Liquidation	9	8.850%	360	29
Group III	0221869920	CA	20.00	01-Dec-2006	106,000.00	105,095.56	Liquidation	5	11.300%	360	29
Group III	0221869932	FL	80.00	01-Oct-2006	235,200.00	235,200.00	Liquidation	23	8.125%	360	31
Group III	0221869963	IL	90.00	01-Dec-2006	116,100.00	114,904.36	Loan Paid in Full	(1)	8.900%	360	29
Group III	0221869992	CA	20.00	01-Dec-2006	87,800.00	88,283.54	Liquidation	5	3.950%	360	29
Group III	0221870329	FL	90.00	01-Dec-2006	405,000.00	401,268.52	Liquidation	25	8.400%	360	29
Group III	0221870333	CA	83.87	01-Dec-2006	390,000.00	384,903.06	Liquidation	11	6.550%	360	29
Group III	0221870411	FL	75.68	01-Dec-2006	166,500.00	145,266.24	Liquidation	7	6.000%	360	29
Group III	0221870853	CA	80.00	01-Dec-2006	376,000.00	373,120.49	Liquidation	25	9.000%	360	29
Group III	0221870874	CA	80.00	01-Dec-2006	679,920.00	679,920.00	Liquidation	22	8.350%	360	29
Group III	0221871003	CA	80.00	01-Dec-2006	344,000.00	159,951.72	Liquidation	12	8.100%	360	29
Group III	0221871805	FL	80.00	01-Dec-2006	640,000.00	640,000.00	Liquidation	17	8.550%	360	29
Group III	0221871832	WI	90.00	01-Dec-2006	114,300.00	111,737.76	Liquidation	18	7.950%	360	29
Group III	0221871843	CA	85.00	01-Dec-2006	208,250.00	205,124.56	Liquidation	19	10.000%	360	29
Group III	0221871994	NV	80.00	01-Dec-2006	236,000.00	236,000.00	Liquidation	24	7.850%	360	29
Group III	0221872286	CA	20.00	01-Oct-2006	106,000.00	104,884.22	Liquidation	5	10.950%	360	31
Group III	0221872374	FL	86.54	01-Dec-2006	225,000.00	219,833.43	Liquidation	13	8.950%	360	29
Group III	0221872733	CA	80.00	01-Dec-2006	264,000.00	264,000.00	Liquidation	16	8.750%	360	29
Group III	0221873027	CA	80.00	01-Dec-2006	508,000.00	508,000.00	Liquidation	12	9.000%	360	29

Citigroup Mortgage Loan Trust Inc.
Asset Backed Pass-Through Certificates
Series 2007-AMC2

21-May-2009 1:43:40PM

Contact: Customer Service - CTSLink
Wells Fargo Bank, N.A.
Securities Administration Services
8480 Stagecoach Circle
Frederick, MD 21701-4747
www.ctslink.com
Telephone: 1-866-846-4526
Fax: 240-586-8675

Prepayment Loan Detail - Prepayments during Current Period

Group	Loan Number	State	LTV at Origination	First Payment Date	Original Principal Balance	Prepayment Amount	PIF Type	Months Delinquent	Current Loan Rate	Original Term	Seasoning
Group III	0221873198	OK	90.00	01-Oct-2006	63,000.00	62,463.04	Liquidation	18	10.300%	360	31
Group III	0221939641	CA	80.00	01-Jan-2007	268,000.00	263,216.41	Liquidation	20	10.125%	360	28
Group III	0221939951	CA	80.00	01-Jan-2007	364,000.00	364,000.00	Liquidation	17	10.125%	360	28
Group III	0221940032	CA	80.00	01-Jan-2007	480,000.00	480,000.00	Liquidation	12	9.850%	360	28
Group III	0221940059	CA	80.00	01-Jan-2007	253,600.00	253,513.15	Liquidation	13	8.850%	360	28
Group III	0221940862	CA	20.00	01-Nov-2006	70,000.00	43,022.40	Liquidation	5	2.000%	360	30
Group III	0221942587	CA	80.00	01-Jan-2007	526,400.00	526,400.00	Liquidation	10	6.950%	360	28
Group III	0221943012	CA	80.00	01-Jan-2007	316,000.00	315,211.78	Liquidation	12	8.700%	360	28
Group III	0221943514	FL	80.00	01-Jan-2007	196,000.00	195,947.55	Liquidation	21	9.800%	360	28
Group III	0221943742	FL	80.00	01-Jan-2007	228,000.00	224,911.01	Liquidation	23	9.900%	360	28
Group III	0221945782	AR	80.00	01-Jan-2007	228,000.00	223,896.31	Liquidation	18	10.125%	360	28
Group III	0221946321	CA	80.00	01-Jan-2007	184,000.00	183,999.80	Liquidation	11	9.100%	360	28
Group III	0221946721	CT	90.00	01-Oct-2006	216,000.00	213,245.71	Liquidation	11	9.575%	360	31
Group III	0221947657	IA	90.00	01-Oct-2006	58,950.00	58,290.58	Liquidation	16	11.800%	360	31
Group III	0221948190	FL	80.00	01-Jan-2007	312,000.00	303,248.87	Liquidation	10	6.550%	360	28
Group III	0221948700	AZ	80.00	01-Jan-2007	152,000.00	152,000.00	Liquidation	24	10.125%	360	28
Group III	0221949288	FL	80.00	01-Jan-2007	180,392.00	179,187.33	Liquidation	15	10.125%	360	28
Group III	0221949397	MO	85.00	01-Jan-2007	148,750.00	146,327.78	Liquidation	14	10.125%	360	28
Group III	0221949423	MA	80.00	01-Jan-2007	296,000.00	290,485.28	Liquidation	24	7.875%	360	28
Group III	0221949571	CA	80.00	01-Jan-2007	309,600.00	309,600.00	Liquidation	16	8.100%	360	28
Group III	0221950703	NV	20.00	01-Oct-2006	62,000.00	61,327.85	Liquidation	8	11.700%	360	31

Citigroup Mortgage Loan Trust Inc.
Asset Backed Pass-Through Certificates
Series 2007-AMC2

Contact: Customer Service - CTSLink
 Wells Fargo Bank, N.A.
 Securities Administration Services
 8480 Stagecoach Circle
 Frederick, MD 21701-4747
 www.ctslink.com
 Telephone: 1-866-846-4526
 Fax: 240-586-8675

21-May-2009 1:43:40PM

Prepayment Penalty Detail - Prepayment Penalty Paid during Current Period

Summary	Loan Count	Prior Balance	Prepayment Penalty Amount	Prepayment Penalty Waived
Group I	0	0.00	0.00	0.00
Group II	0	0.00	0.00	0.00
Group III	1	254,083.01	8,714.59	0.00
Total	1	254,083.01	8,714.59	0.00

Prepayment Penalty Loan Detail - Prepayment Penalty Paid during Current Period

Group	Loan Number	Paid In Full Date	Prior Balance	Prepayment Penalty Amount	Prepayment Penalty Waived
Group III	0221078053	04/08/2009	254,083.01	8,714.59	0.00

Citigroup Mortgage Loan Trust Inc.
Asset Backed Pass-Through Certificates
Series 2007-AMC2

Contact: Customer Service - CTSLink
 Wells Fargo Bank, N.A.
 Securities Administration Services
 8480 Stagecoach Circle
 Frederick, MD 21701-4747
 www.ctslink.com
 Telephone: 1-866-846-4526
 Fax: 240-586-8675

21-May-2009 1:43:40PM

Prepayment Rates

Summary

SMM

Current Month 1.599%
 3 Month Average 1.412%
 12 Month Average 1.974%

CPR

Current Month 17.589%
 3 Month Average 15.581%
 12 Month Average 17.720%

PSA

Current Month 303.361%
 3 Month Average 276.823%
 12 Month Average 380.612%

CPR: Current vs 12mo Average

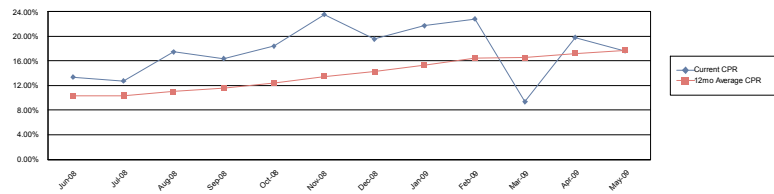

PSA: Current vs. 12mo Average

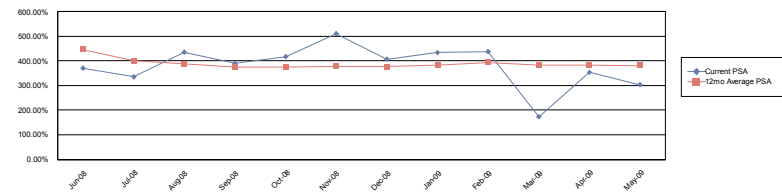

Group 1

SMM

Current Month 1.177%
 3 Month Average 1.171%
 12 Month Average 1.560%

CPR

Current Month 13.245%
 3 Month Average 13.151%
 12 Month Average 14.162%

PSA

Current Month 228.436%
 3 Month Average 234.432%
 12 Month Average 305.719%

CPR: Current vs 12mo Average

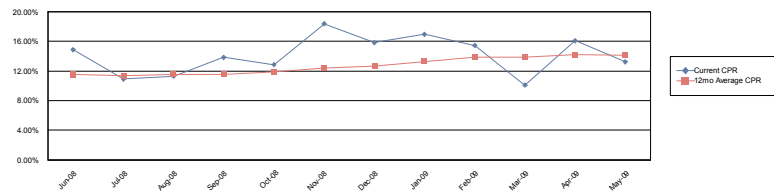

PSA: Current vs. 12mo Average

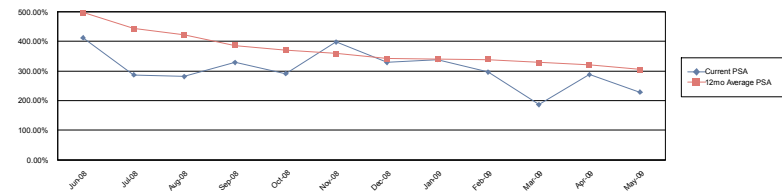

Citigroup Mortgage Loan Trust Inc.
Asset Backed Pass-Through Certificates
Series 2007-AMC2

Contact: Customer Service - CTSLink
 Wells Fargo Bank, N.A.
 Securities Administration Services
 8480 Stagecoach Circle
 Frederick, MD 21701-4747
 www.ctslink.com
 Telephone: 1-866-846-4526
 Fax: 240-586-8675

21-May-2009 1:43:40PM

Prepayment Rates

Group II

SMM

Current Month 1.005%
 3 Month Average 0.787%
 12 Month Average 1.175%

CPR

Current Month
 3 Month Average
 12 Month Average

PSA

Current Month 11.421%
 3 Month Average 8.832%
 12 Month Average 10.992%

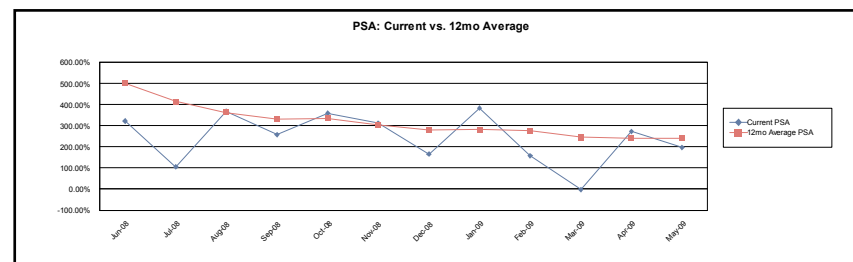
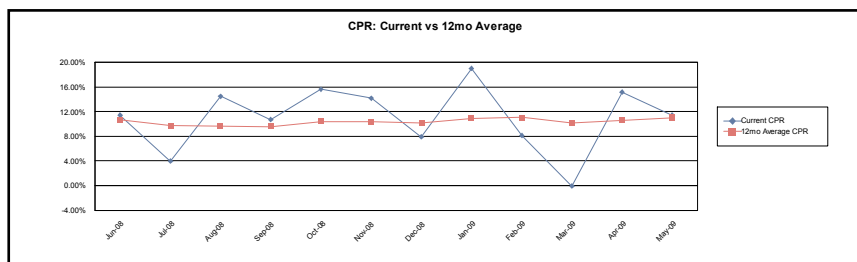

Group III

SMM

Current Month 2.023%
 3 Month Average 1.705%
 12 Month Average 2.413%

CPR

Current Month
 3 Month Average
 12 Month Average

PSA

Current Month 21.753%
 3 Month Average 18.473%
 12 Month Average 21.214%

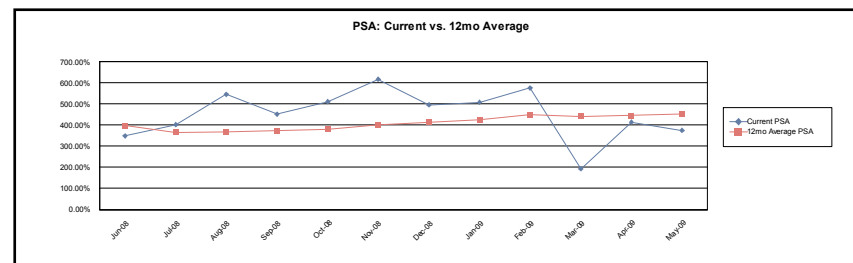
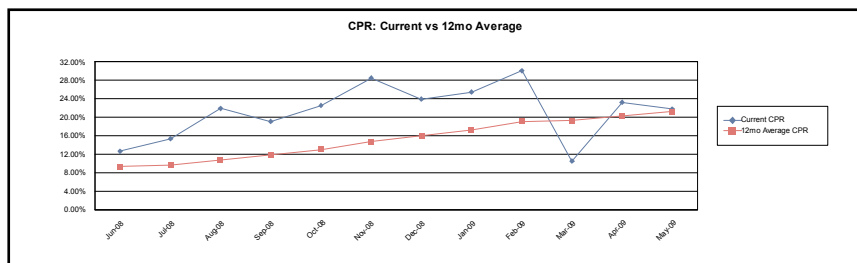

Calculation Methodology:

Single Month Mortality (SMM): (Partial and full prepayments + Repurchases) / (Beginning Scheduled Balance - Scheduled Principal)

Conditional PrePayment Rate (CPR): $1 - ((1 - \text{SMM})^{12})$

PSA Standard Prepayment Model: $100 * \text{CPR} / (0.2 * \text{MIN}(30, \text{WAS}))$

Weighted Average Seasoning (WAS): $\text{sum}((\text{Original Term} - \text{Remaining Term}) * (\text{Current Scheduled Balance} / \text{Deal Scheduled Principal Balance}))$

Citigroup Mortgage Loan Trust Inc.
Asset Backed Pass-Through Certificates
Series 2007-AMC2

Contact: Customer Service - CTSLink
Wells Fargo Bank, N.A.
Securities Administration Services
8480 Stagecoach Circle
Frederick, MD 21701-4747
www.ctslink.com
Telephone: 1-866-846-4526
Fax: 240-586-8675

21-May-2009 1:43:40PM

Modification Summary

	Loan Count (Numerator)	Loan Count (Denominator)	Loan Count %	Current Scheduled Balance (Numerator)	Current Scheduled Balance (Denominator)	Current Scheduled Balance %
Number of loans modified within the past 12 months that are currently delinquent (against the total number of loans delinquent within the deal)	363	3,667	9.899%	86,725,843.01	852,227,664.09	10.176%
Number of modified loans that have passed the loan modification performance test (against the total number of modified loans)	904	1,377	65.650%	198,316,045.48	310,605,843.17	63.848%
Number of loans modified in the current cycle (against the number of loans within the deal)	97	7,413	1.309%	21,908,129.05	1,568,274,719.28	1.397%
Number of modified loans (against the total number of loans within the deal)	1,377	7,413	18.575%	310,605,843.17	1,568,274,719.28	19.806%
Number of loans modified within the last 12 months (against the total number of modified loans within the deal)	1,213	1,377	88.090%	275,750,543.23	310,605,843.17	88.778%
Number of loans modified within the last 12 months (against the total number of loans within the deal)	1,213	7,413	16.363%	275,750,543.23	1,568,274,719.28	17.583%
Number of modified loans that are not currently delinquent after the modification (against the number of modified loans within the deal)	904	1,377	65.650%	198,316,045.48	310,605,843.17	63.848%
Number of loans modified in the current cycle that are not currently delinquent (against the number of loans modified in the current cycle)	96	97	98.969%	21,721,017.71	21,908,129.05	99.146%
Number of loans modified in the current cycle that are currently delinquent (against the number of loans modified in the current cycle)	1	97	1.031%	187,111.34	21,908,129.05	0.854%
Number of modified loans that were not delinquent at the time of the modification (against the number of loans modified within the deal)	369	1,377	26.797%	87,687,153.65	310,605,843.17	28.231%
Number of modified loans that were delinquent at the time of the modification (against the total number of loans modified within the deal)	1,009	1,377	73.275%	223,201,565.57	310,605,843.17	71.860%

Delinquencies are classified based on the logic set forth in the governing documents.

If a loan is modified in the first month of the security it is assumed the loan is delinquent.

This summary excludes inactive loans.

Citigroup Mortgage Loan Trust Inc.
Asset Backed Pass-Through Certificates
Series 2007-AMC2

Contact: Customer Service - CTSLink
Wells Fargo Bank, N.A.
Securities Administration Services
8480 Stagecoach Circle
Frederick, MD 21701-4747
www.ctslink.com
Telephone: 1-866-846-4526
Fax: 240-586-8675

21-May-2009 1:43:40PM

Modification Detail

Modification Detail Summary												
Groups	Current						Cumulative					
	Loan Count	Original Principal Balance	Current Scheduled Balance	Capitalized Amount	Capitalized Reimbursement Amount	Total Forgiveness	Loan Count	Original Principal Balance	Current Scheduled Balance	Capitalized Amount	Capitalized Reimbursement Amount	Total Forgiveness
Group I	50	9,052,460.00	9,518,341.39	532,670.82	(30,619.19)	53,504.44	747	147,422,710.00	142,555,701.55	3,829,295.71	279,234.65	1,189,649.99
Group II	3	484,035.00	520,417.17	0.00	(22,553.03)	0.00	45	9,006,415.00	9,466,885.20	389,484.84	(41,624.58)	34,665.05
Group III	44	11,582,978.00	11,869,370.49	659,183.68	(2,832.66)	106,613.06	623	162,960,849.00	158,583,256.42	3,886,425.97	283,512.49	897,541.33
Total	97	21,119,473.00	21,908,129.05	1,191,854.50	(56,004.88)	160,117.50	1,415	319,389,974.00	310,605,843.17	8,105,206.52	521,122.56	2,121,856.37

Current Month Modification Detail															
Loan Number/ Original Balance	Mod Appr Date/Mod Effective Date	Total Capitalized Amount	Total Capitalized Reimb. Amount	Total Forgiveness	No of Times Loan Modified		No of Months Delinq.	Loan Status	Next Due Date	Interest Rate	Payment Amount	Maturity Date	Balloon Amount	Balloon Date	Scheduled Balance
Group I															
0221078102	05/13/2009					Pre Mod	2	No Action	01/01/2009	8.125	2,142.32	07/01/2036	*	*	300,906.06
304,000.00	05/01/2009	*	(11,054.66)	*	1	Post Mod	(1)	No Action	06/01/2009	5.000	1,694.81	07/01/2036	52,153.17	07/01/2036	315,712.05
0221180772	05/13/2009					Pre Mod	7	Foreclosure	08/01/2008	6.250	1,182.18	07/01/2036	*	*	185,459.02
192,000.00	05/01/2009	*	(1,903.40)	*	1	Post Mod	0	No Action	05/01/2009	4.375	987.85	07/01/2036	*	*	188,224.99
0221864992	05/18/2009					Pre Mod	5	No Action	10/01/2008	8.100	1,847.03	11/01/2036	*	*	260,466.11
262,800.00	05/01/2009	14,183.18	0.01	561.15	1	Post Mod	0	No Action	05/01/2009	3.950	1,245.18	11/01/2036	70,740.88	11/01/2036	274,308.16
0221865193	05/18/2009					Pre Mod	4	No Action	11/01/2008	8.500	1,817.96	11/01/2036	*	*	230,714.56
225,000.00	04/01/2009	8,857.54	(2.10)	*	2	Post Mod	0	No Action	05/01/2009	8.500	1,878.61	11/01/2036	*	*	239,392.56
0221865332	05/13/2009					Pre Mod	6	Foreclosure	09/01/2008	7.375	907.90	11/01/2036	*	*	128,222.82
131,450.00	05/01/2009	*	(8,211.06)	*	1	Post Mod	(1)	No Action	06/01/2009	5.000	668.47	11/01/2036	74,086.98	11/01/2036	138,629.54
0221865772	05/18/2009					Pre Mod	6	No Action	09/01/2008	6.430	795.50	11/01/2036	*	*	123,719.28
140,250.00	05/01/2009	9,637.44	9.39	2,324.96	2	Post Mod	0	No Action	05/01/2009	5.192	755.70	11/01/2036	*	*	132,641.14
0221866049	05/18/2009					Pre Mod	1	No Action	02/01/2009	6.950	1,101.68	11/01/2036	149,285.88	11/01/2036	184,235.52
178,400.00	05/01/2009	2,092.43	11.79	*	2	Post Mod	(1)	No Action	06/01/2009	6.250	1,057.40	11/01/2036	109,393.76	11/01/2036	186,159.36
0221866099	05/18/2009					Pre Mod	8	No Action	07/01/2008	9.000	2,446.39	11/01/2036	*	*	299,460.05
302,000.00	05/01/2009	20,299.14	85.03	*	1	Post Mod	0	No Action	05/01/2009	6.250	1,814.03	11/01/2036	187,669.01	11/01/2036	319,366.59
0221866673	05/18/2009					Pre Mod	6	No Action	09/01/2008	8.200	1,548.14	11/01/2036	*	*	202,574.15
198,000.00	05/01/2009	13,587.86	41.89	1,665.49	2	Post Mod	0	No Action	05/01/2009	4.500	973.24	11/01/2036	109,825.85	11/01/2036	215,999.38
0221866971	05/18/2009					Pre Mod	6	No Action	09/01/2008	9.600	961.77	11/01/2036	*	*	111,980.36
112,500.00	05/01/2009	8,252.80	0.00	866.40	1	Post Mod	0	No Action	05/01/2009	9.600	1,034.29	11/01/2036	*	*	119,962.41
0221866983	05/18/2009					Pre Mod	3	No Action	12/01/2008	4.010	1,218.71	11/01/2036	*	*	245,959.76
243,900.00	05/01/2009	7,077.47	0.26	2,589.26	2	Post Mod	0	No Action	05/01/2009	3.950	1,043.19	11/01/2036	121,417.61	11/01/2036	250,823.11

Citigroup Mortgage Loan Trust Inc.
Asset Backed Pass-Through Certificates
Series 2007-AMC2

Contact: Customer Service - CTSLink
Wells Fargo Bank, N.A.
Securities Administration Services
8480 Stagecoach Circle
Frederick, MD 21701-4747
www.ctslink.com
Telephone: 1-866-846-4526
Fax: 240-586-8675

21-May-2009 1:43:40PM

Current Month Modification Detail															
Loan Number/ Original Balance	Mod Appr Date/Mod Effective Date	Total Capitalized Amount	Total Capitalized Reimb. Amount	Total Forgiveness	No of Times Loan Modified		No of Months Delinq.	Loan Status	Next Due Date	Interest Rate	Payment Amount	Maturity Date	Balloon Amount	Balloon Date	Scheduled Balance
Group I															
0221867461	05/18/2009					Pre Mod	13	No Action	02/01/2008	9.000	2,972.63	11/01/2036	*	*	366,216.68
370,000.00	05/01/2009	49,007.19	183.39	2,217.90	1	Post Mod	0	No Action	05/01/2009	4.187	2,100.49	11/01/2036	*	*	411,277.21
0221867495	05/18/2009					Pre Mod	11	No Action	04/01/2008	9.000	985.31	11/01/2036	*	*	127,022.16
128,000.00	05/01/2009	18,487.57	72.22	2,515.35	1	Post Mod	0	No Action	05/01/2009	4.270	633.08	11/01/2036	72,370.43	11/01/2036	145,228.15
0221867541	05/18/2009					Pre Mod	4	No Action	11/01/2008	7.990	905.23	10/01/2036	*	*	135,954.72
136,000.00	05/01/2009	11,332.17	(0.01)	*	1	Post Mod	0	No Action	05/01/2009	7.990	1,104.28	10/01/2036	*	*	147,163.30
0221868250	05/18/2009					Pre Mod	7	No Action	08/01/2008	7.750	1,434.44	11/01/2036	*	*	210,003.73
212,000.00	04/01/2009	25,536.24	(119.41)	7,221.96	1	Post Mod	0	No Action	04/01/2009	3.950	978.78	11/01/2036	113,317.23	11/01/2036	235,539.97
0221868309	04/17/2009					Pre Mod	(2)	No Action	06/01/2009	6.850	902.30	10/01/2036	*	*	137,969.50
137,700.00	05/01/2009	4,193.19	(0.01)	*	1	Post Mod	(1)	No Action	06/01/2009	6.240	782.95	10/01/2036	81,407.31	10/01/2036	137,904.00
0221868927	05/18/2009					Pre Mod	5	No Action	10/01/2008	9.000	893.14	11/01/2036	*	*	109,411.95
111,000.00	05/01/2009	6,301.54	(0.01)	*	1	Post Mod	0	No Action	05/01/2009	6.250	654.86	11/01/2036	67,751.78	11/01/2036	115,291.17
0221869780	05/18/2009					Pre Mod	4	No Action	11/01/2008	8.650	1,697.52	11/01/2036	*	*	226,396.19
228,000.00	05/01/2009	11,941.38	46.26	2,375.00	1	Post Mod	0	No Action	05/01/2009	3.950	1,058.26	11/01/2036	74,323.31	11/01/2036	237,931.77
0221869825	05/18/2009					Pre Mod	6	No Action	09/01/2008	7.000	1,916.08	11/01/2036	*	*	280,564.00
288,000.00	05/01/2009	15,162.72	27.17	850.31	1	Post Mod	0	No Action	05/01/2009	4.850	1,622.04	11/01/2036	*	*	295,299.91
0221869982	05/18/2009					Pre Mod	6	No Action	09/01/2008	9.000	1,279.12	11/01/2036	*	*	164,770.74
166,400.00	05/01/2009	7,553.64	51.18	796.78	1	Post Mod	0	No Action	05/01/2009	4.293	888.59	11/01/2036	*	*	171,943.08
0221870901	04/17/2009					Pre Mod	(1)	No Action	05/01/2009	9.000	1,241.37	11/01/2036	*	*	156,910.12
153,000.00	05/01/2009	5,035.86	0.00	2,712.95	1	Post Mod	0	No Action	05/01/2009	3.950	652.04	11/01/2036	75,888.47	11/01/2036	156,774.58
0221871288	05/18/2009					Pre Mod	7	No Action	08/01/2008	9.000	1,409.69	11/01/2036	*	*	172,346.59
176,000.00	05/01/2009	11,332.08	37.18	*	1	Post Mod	0	No Action	05/01/2009	6.250	1,041.27	11/01/2036	107,730.56	11/01/2036	183,320.60
0221871374	05/18/2009					Pre Mod	3	No Action	12/01/2008	7.375	1,491.03	11/01/2036	*	*	211,560.78
215,880.00	05/01/2009	14,569.88	0.00	1,053.03	1	Post Mod	0	No Action	05/01/2009	4.381	996.63	11/01/2036	113,220.19	11/01/2036	224,990.20
0221871385	05/18/2009					Pre Mod	3	No Action	12/01/2008	6.750	745.24	11/01/2036	*	*	112,024.10
114,900.00	05/01/2009	5,934.87	13.61	910.31	1	Post Mod	0	No Action	05/01/2009	6.750	784.71	11/01/2036	*	*	117,592.03
0221871548	05/18/2009					Pre Mod	9	No Action	06/01/2008	8.950	1,103.02	11/01/2036	*	*	135,978.99
137,700.00	05/01/2009	13,738.76	25.67	*	1	Post Mod	0	No Action	05/01/2009	6.250	845.72	11/01/2036	87,497.00	11/01/2036	148,892.76
0221872080	04/17/2009					Pre Mod	(1)	No Action	05/01/2009	9.000	1,680.00	11/01/2036	*	*	242,081.46
224,000.00	05/01/2009	18,081.46	0.00	2,130.10	1	Post Mod	0	No Action	05/01/2009	5.891	1,481.28	11/01/2036	*	*	237,655.16
0221872731	05/13/2009					Pre Mod	9	No Action	06/01/2008	6.500	848.49	11/01/2036	*	*	130,433.32
134,240.00	05/01/2009	*	(10,351.86)	*	1	Post Mod	(1)	No Action	06/01/2009	4.750	779.61	10/01/2036	*	*	143,474.36
0221872785	04/17/2009					Pre Mod	(1)	No Action	05/01/2009	9.100	2,542.64	11/01/2036	*	*	347,761.17
310,500.00	05/01/2009	39,345.36	0.00	*	1	Post Mod	0	No Action	05/01/2009	7.066	2,390.05	11/01/2036	*	*	347,418.85
0221872884	05/18/2009					Pre Mod	7	No Action	08/01/2008	9.000	1,390.22	11/01/2036	*	*	169,734.91
173,040.00	05/01/2009	21,122.98	76.85	1,118.24	1	Post Mod	(1)	No Action	06/01/2009	4.634	875.80	11/01/2036	98,094.80	11/01/2036	190,719.12

Citigroup Mortgage Loan Trust Inc.
Asset Backed Pass-Through Certificates
Series 2007-AMC2

Contact: Customer Service - CTSLink
Wells Fargo Bank, N.A.
Securities Administration Services
8480 Stagecoach Circle
Frederick, MD 21701-4747
www.ctslink.com
Telephone: 1-866-846-4526
Fax: 240-586-8675

21-May-2009 1:43:40PM

Current Month Modification Detail															
Loan Number/ Original Balance	Mod Appr Date/Mod Effective Date	Total Capitalized Amount	Total Capitalized Reimb. Amount	Total Forgiveness	No of Times Loan Modified		No of Months Delinq.	Loan Status	Next Due Date	Interest Rate	Payment Amount	Maturity Date	Balloon Amount	Balloon Date	Scheduled Balance
Group I															
0221872922	05/18/2009					Pre Mod	3	No Action	12/01/2008	7.375	953.82	11/01/2036	*	*	145,701.20
147,000.00	05/01/2009	14,420.88	40.31	2,029.56	1	Post Mod	0	No Action	05/01/2009	3.950	664.16	11/01/2036	77,298.84	11/01/2036	159,688.60
0221872943	05/18/2009					Pre Mod	7	No Action	08/01/2008	9.625	807.26	11/01/2026	*	*	83,423.74
85,850.00	01/01/2009	10,626.18	1,139.04	484.00	1	Post Mod	0	No Action	04/01/2009	9.630	912.37	11/01/2026	*	*	92,838.54
0221873135	05/18/2009					Pre Mod	5	No Action	10/01/2008	7.750	2,410.25	11/01/2036	*	*	329,167.73
319,622.00	05/01/2009	13,992.72	12.43	646.61	2	Post Mod	0	No Action	05/01/2009	4.476	1,537.13	11/01/2036	173,693.87	11/01/2036	342,318.16
0221939881	05/18/2009					Pre Mod	3	No Action	12/01/2008	9.000	1,072.49	11/01/2036	*	*	131,350.73
132,500.00	05/01/2009	8,215.61	34.00	517.69	1	Post Mod	0	No Action	05/01/2009	3.950	692.21	11/01/2036	*	*	139,195.47
0221940954	05/18/2009					Pre Mod	2	No Action	01/01/2009	10.050	2,093.17	12/01/2036	*	*	234,585.67
236,500.00	03/01/2009	4,291.62	256.02	*	1	Post Mod	0	No Action	05/01/2009	4.830	1,125.52	12/01/2036	124,080.25	12/01/2036	238,475.90
0221941013	04/17/2009					Pre Mod	(1)	No Action	05/01/2009	10.000	947.01	11/01/2036	*	*	110,179.31
108,000.00	05/01/2009	3,847.87	0.00	*	1	Post Mod	0	No Action	05/01/2009	6.240	624.76	11/01/2036	64,667.17	11/01/2036	110,127.48
0221941409	04/17/2009					Pre Mod	(1)	No Action	05/01/2009	10.125	1,506.07	12/01/2036	*	*	178,212.75
170,000.00	05/01/2009	10,738.31	0.00	*	1	Post Mod	(1)	No Action	06/01/2009	6.250	1,011.79	12/01/2036	104,206.39	12/01/2036	178,129.15
0221941576	05/18/2009					Pre Mod	4	No Action	11/01/2008	7.650	1,071.66	12/01/2036	*	*	148,481.29
142,400.00	05/01/2009	5,569.46	14.82	3,695.93	2	Post Mod	0	No Action	05/01/2009	3.950	636.98	12/01/2036	73,749.09	12/01/2036	153,155.73
0221941956	05/18/2009					Pre Mod	2	No Action	01/01/2009	7.500	1,042.81	12/01/2036	*	*	150,518.43
148,500.00	05/01/2009	5,581.12	0.00	2,590.71	2	Post Mod	0	No Action	05/01/2009	6.500	1,012.30	12/01/2036	*	*	155,622.99
0221942311	05/18/2009					Pre Mod	7	No Action	08/01/2008	6.000	974.04	11/01/2036	*	*	158,890.38
177,650.00	04/01/2009	23,039.89	1,278.85	2,931.18	2	Post Mod	0	No Action	04/01/2009	3.950	750.70	11/01/2036	86,913.92	11/01/2036	180,654.13
0221942448	05/18/2009					Pre Mod	6	No Action	09/01/2008	7.150	1,549.28	12/01/2036	*	*	242,281.95
245,000.00	05/01/2009	12,090.47	57.11	*	1	Post Mod	0	No Action	05/01/2009	6.250	1,443.85	12/01/2036	148,713.55	12/01/2036	254,196.32
0221943351	05/18/2009					Pre Mod	2	No Action	01/01/2009	10.125	2,902.09	12/01/2036	*	*	322,815.05
328,500.00	05/01/2009	15,480.71	(0.01)	679.76	1	Post Mod	0	No Action	05/01/2009	6.700	2,241.84	12/01/2036	*	*	337,942.74
0221944294	05/13/2009					Pre Mod	0	No Action	03/01/2009	5.000	1,044.47	11/01/2036	*	*	187,375.08
175,750.00	02/26/2009	*	0.00	*	1	Post Mod	1	No Action	03/01/2009	5.000	1,044.47	11/01/2036	*	*	187,111.34
0221945816	04/17/2009					Pre Mod	(1)	No Action	05/01/2009	10.950	502.74	10/01/2036	*	*	54,775.19
53,000.00	05/01/2009	2,461.26	0.00	*	1	Post Mod	(1)	No Action	06/01/2009	3.950	272.40	10/01/2036	*	*	54,683.09
0221946120	04/17/2009					Pre Mod	(2)	No Action	06/01/2009	11.050	703.31	11/01/2036	*	*	73,401.27
73,560.00	05/01/2009	706.23	10.73	*	1	Post Mod	(1)	No Action	06/01/2009	3.950	373.42	11/01/2036	*	*	73,258.73
0221946288	04/17/2009					Pre Mod	(1)	No Action	05/01/2009	7.700	1,604.87	12/01/2036	*	*	242,728.66
238,500.00	05/01/2009	6,505.66	0.00	*	1	Post Mod	0	No Action	05/01/2009	3.950	1,006.92	12/01/2036	117,816.37	12/01/2036	242,520.72
0221947199	05/18/2009					Pre Mod	4	No Action	11/01/2008	9.200	1,473.61	12/01/2036	*	*	176,984.76
180,000.00	05/01/2009	8,808.53	38.53	7,514.66	1	Post Mod	0	No Action	05/01/2009	3.950	772.06	12/01/2036	89,383.73	12/01/2036	185,632.80
0221947899	05/13/2009					Pre Mod	3	No Action	12/01/2008	11.300	419.28	11/01/2036	*	*	42,523.62
43,000.00	05/01/2009	*	(2,574.00)	*	1	Post Mod	(1)	No Action	06/01/2009	5.000	251.79	11/01/2036	*	*	45,107.01

Citigroup Mortgage Loan Trust Inc.
Asset Backed Pass-Through Certificates
Series 2007-AMC2

Contact: Customer Service - CTSLink
Wells Fargo Bank, N.A.
Securities Administration Services
8480 Stagecoach Circle
Frederick, MD 21701-4747
www.ctslink.com
Telephone: 1-866-846-4526
Fax: 240-586-8675

21-May-2009 1:43:40PM

Current Month Modification Detail															
Loan Number/ Original Balance	Mod Appr Date/Mod Effective Date	Total Capitalized Amount	Total Capitalized Reimb. Amount	Total Forgiveness	No of Times Loan Modified		No of Months Delinq.	Loan Status	Next Due Date	Interest Rate	Payment Amount	Maturity Date	Balloon Amount	Balloon Date	Scheduled Balance
Group I															
0221947904	05/18/2009					Pre Mod	7	No Action	08/01/2008	9.500	1,024.57	12/01/2036	*	*	120,270.56
121,848.00	04/01/2009	11,258.16	33.60	*	1	Post Mod	0	No Action	05/01/2009	8.000	982.94	12/01/2036	*	*	131,093.91
0221949920	04/17/2009					Pre Mod	(1)	No Action	05/01/2009	8.700	713.59	12/01/2036	*	*	94,466.03
91,120.00	05/01/2009	5,019.27	0.00	505.15	1	Post Mod	0	No Action	05/01/2009	6.250	536.32	12/01/2036	55,240.74	12/01/2036	94,421.72
0221950794	05/18/2009					Pre Mod	3	No Action	12/01/2008	9.000	1,025.90	12/01/2036	*	*	125,335.86
127,500.00	05/01/2009	7,352.12	0.00	*	1	Post Mod	0	No Action	05/01/2009	5.996	819.63	12/01/2036	*	*	132,531.35
Group II															
0221867702	05/13/2009					Pre Mod	2	No Action	01/01/2009	8.950	1,377.77	11/01/2036	*	*	168,848.26
172,000.00	05/01/2009	*	(7,078.08)	*	1	Post Mod	(1)	No Action	06/01/2009	4.720	963.15	11/01/2036	*	*	177,830.35
0221870382	05/13/2009					Pre Mod	13	No Action	02/01/2008	9.125	968.51	11/01/2036	*	*	116,988.25
119,035.00	05/01/2009	*	(15,474.95)	*	1	Post Mod	(1)	No Action	06/01/2009	2.875	968.51	05/01/2023	*	*	133,191.43
0221871695	05/13/2009					Pre Mod	(1)	No Action	05/01/2009	8.750	1,679.59	11/01/2036	*	*	209,547.03
193,000.00	02/18/2009	*	0.00	*	1	Post Mod	(1)	No Action	06/01/2009	8.750	1,679.59	11/01/2036	*	*	209,395.39
Group III															
0221864915	05/18/2009					Pre Mod	3	No Action	12/01/2008	9.000	3,993.00	11/01/2036	*	*	514,089.14
518,160.00	05/01/2009	21,643.68	64.26	6,642.83	1	Post Mod	0	No Action	05/01/2009	5.437	3,127.80	11/01/2036	*	*	535,032.34
0221865153	05/18/2009					Pre Mod	1	No Action	02/01/2009	8.400	1,706.52	06/01/2036	*	*	219,050.95
224,000.00	05/01/2009	5,514.33	0.00	*	1	Post Mod	0	No Action	05/01/2009	6.260	1,432.30	06/01/2036	*	*	223,955.11
0221865215	04/17/2009					Pre Mod	(1)	No Action	05/01/2009	10.550	587.83	11/01/2036	*	*	65,244.99
64,000.00	05/01/2009	2,130.27	0.00	*	1	Post Mod	0	No Action	05/01/2009	3.950	323.92	11/01/2036	*	*	65,135.83
0221865251	05/18/2009					Pre Mod	5	No Action	10/01/2008	11.050	1,259.65	11/01/2036	*	*	130,506.09
131,900.00	05/01/2009	9,832.99	74.80	*	1	Post Mod	0	No Action	05/01/2009	6.250	794.67	11/01/2036	82,209.40	11/01/2036	139,904.09
0221865370	05/18/2009					Pre Mod	2	No Action	01/01/2009	8.000	47.58	11/01/2036	*	*	6,377.48
109,800.00	05/01/2009	234.18	0.00	58.16	2	Post Mod	(1)	No Action	06/01/2009	2.000	25.92	11/01/2036	*	*	6,576.27
0221865411	05/18/2009					Pre Mod	6	No Action	09/01/2008	9.130	2,239.43	11/01/2036	*	*	270,571.07
297,000.00	05/01/2009	16,041.04	56.02	4,703.42	2	Post Mod	0	No Action	05/01/2009	4.892	1,578.20	11/01/2036	*	*	286,020.75
0221865948	05/18/2009					Pre Mod	3	No Action	12/01/2008	9.200	2,450.98	11/01/2036	*	*	293,628.39
283,500.00	05/01/2009	13,381.44	0.93	3,154.42	2	Post Mod	0	No Action	05/01/2009	9.200	2,549.45	11/01/2036	*	*	305,790.83
0221866350	05/18/2009					Pre Mod	3	No Action	12/01/2008	7.700	1,002.62	11/01/2036	*	*	147,389.86
149,000.00	05/01/2009	3,842.66	10.36	69.05	1	Post Mod	0	No Action	05/01/2009	5.569	895.13	11/01/2036	*	*	151,028.87
0221866806	05/18/2009					Pre Mod	3	No Action	12/01/2008	9.000	2,330.50	11/01/2036	*	*	285,422.45
287,920.00	05/01/2009	21,381.70	25.95	1,991.53	1	Post Mod	0	No Action	05/01/2009	5.500	1,801.15	11/01/2036	*	*	306,082.84
0221866834	05/18/2009					Pre Mod	5	No Action	10/01/2008	8.900	2,803.00	11/01/2036	*	*	346,340.64
351,500.00	05/01/2009	20,648.31	56.54	*	1	Post Mod	0	No Action	05/01/2009	6.250	2,076.48	11/01/2036	214,821.83	11/01/2036	365,572.09
0221866968	05/18/2009					Pre Mod	2	No Action	01/01/2009	9.000	2,980.27	11/01/2036	*	*	383,702.48
388,000.00	05/01/2009	12,076.82	7.24	*	1	Post Mod	0	No Action	05/01/2009	6.240	2,244.17	11/01/2036	232,300.93	11/01/2036	395,585.94

Citigroup Mortgage Loan Trust Inc.
Asset Backed Pass-Through Certificates
Series 2007-AMC2

Contact: Customer Service - CTSLink
Wells Fargo Bank, N.A.
Securities Administration Services
8480 Stagecoach Circle
Frederick, MD 21701-4747
www.ctslink.com
Telephone: 1-866-846-4526
Fax: 240-586-8675

21-May-2009 1:43:40PM

Current Month Modification Detail															
Loan Number/ Original Balance	Mod Appr Date/Mod Effective Date	Total Capitalized Amount	Total Capitalized Reimb. Amount	Total Forgiveness	No of Times Loan Modified		No of Months Delinq.	Loan Status	Next Due Date	Interest Rate	Payment Amount	Maturity Date	Balloon Amount	Balloon Date	Scheduled Balance
Group III															
0221867137	05/18/2009					Pre Mod	3	No Action	12/01/2008	8.775	3,494.36	11/01/2036	*	*	477,861.78
480,000.00	05/01/2009	15,066.89	60.58	6,195.10	1	Post Mod	0	No Action	05/01/2009	3.950	2,048.35	11/01/2036	238,410.46	11/01/2036	492,502.88
0221867262	05/18/2009					Pre Mod	4	No Action	11/01/2008	7.050	1,610.18	11/01/2036	*	*	254,549.86
257,600.00	05/01/2009	20,012.98	0.00	163.02	1	Post Mod	0	No Action	05/01/2009	5.850	1,673.01	11/01/2036	*	*	274,228.32
0221867818	05/18/2009					Pre Mod	4	No Action	11/01/2008	7.800	1,016.51	11/01/2036	*	*	138,422.47
159,520.00	05/01/2009	8,729.46	8.28	1,426.44	2	Post Mod	0	No Action	05/01/2009	6.614	965.67	11/01/2036	*	*	146,642.80
0221868144	05/18/2009					Pre Mod	3	No Action	12/01/2008	8.250	2,492.70	09/01/2036	*	*	325,293.68
328,000.00	05/01/2009	21,559.11	63.31	*	2	Post Mod	0	No Action	05/01/2009	4.350	1,795.91	09/01/2036	*	*	344,228.71
0221868153	05/18/2009					Pre Mod	9	No Action	06/01/2008	7.600	3,590.23	11/01/2036	*	*	534,206.08
539,500.00	05/01/2009	74,713.21	226.62	2,256.49	1	Post Mod	0	No Action	05/01/2009	3.950	2,529.49	11/01/2036	294,407.93	11/01/2036	608,186.56
0221868700	04/17/2009					Pre Mod	(1)	No Action	05/01/2009	7.300	2,161.62	11/01/2036	*	*	352,316.78
336,000.00	05/01/2009	20,036.32	0.00	1,403.47	1	Post Mod	(1)	No Action	06/01/2009	3.950	1,464.04	11/01/2036	170,402.90	11/01/2036	350,501.39
0221869659	05/19/2009					Pre Mod	5	No Action	10/01/2008	6.950	2,223.50	11/01/2036	*	*	383,914.08
384,000.00	04/01/2009	18,670.38	(334.74)	1,601.63	1	Post Mod	0	No Action	04/01/2009	3.950	1,721.37	11/01/2036	164,582.12	11/01/2036	402,584.46
0221869968	05/18/2009					Pre Mod	5	No Action	10/01/2008	9.000	3,187.50	11/01/2036	*	*	425,000.00
425,000.00	04/01/2009	14,904.06	62.72	6,371.40	1	Post Mod	0	No Action	05/01/2009	3.950	1,844.18	12/01/2036	200,742.43	12/01/2036	439,507.90
0221870020	05/18/2009					Pre Mod	6	Foreclosure	09/01/2008	6.650	2,790.11	11/01/2036	*	*	461,645.86
468,000.00	04/01/2009	17,680.11	159.18	*	1	Post Mod	0	No Action	04/01/2009	6.350	2,756.07	11/01/2036	282,339.82	11/01/2036	479,040.71
0221870795	05/18/2009					Pre Mod	4	No Action	11/01/2008	3.950	1,619.03	11/01/2036	*	*	326,114.60
428,000.00	05/01/2009	13,364.73	0.00	1,001.26	2	Post Mod	0	No Action	05/01/2009	3.950	1,410.70	11/01/2036	164,190.56	11/01/2036	339,186.08
0221870908	05/18/2009					Pre Mod	5	No Action	10/01/2008	8.650	1,546.65	11/01/2036	*	*	194,654.40
199,920.00	04/01/2009	12,454.98	42.27	4,158.95	1	Post Mod	0	No Action	05/01/2009	4.577	942.74	11/01/2036	105,393.38	11/01/2036	206,956.59
0221871102	05/18/2009					Pre Mod	2	No Action	01/01/2009	12.400	631.47	11/01/2036	*	*	59,130.83
59,600.00	05/01/2009	2,374.66	12.84	*	1	Post Mod	0	No Action	05/01/2009	3.950	304.87	11/01/2036	*	*	61,306.88
0221871207	05/18/2009					Pre Mod	0	No Action	04/01/2009	12.350	1,889.59	11/01/2036	*	*	177,408.33
179,000.00	05/01/2009	2,002.97	0.00	*	1	Post Mod	0	No Action	05/01/2009	2.000	705.65	11/01/2036	*	*	179,004.26
0221871241	05/18/2009					Pre Mod	8	No Action	07/01/2008	10.100	613.29	10/01/2036	*	*	68,612.88
69,300.00	04/01/2009	7,995.73	348.63	448.06	1	Post Mod	0	No Action	04/01/2009	10.100	684.81	10/01/2036	*	*	76,287.25
0221871881	05/18/2009					Pre Mod	5	No Action	10/01/2008	9.000	2,071.84	11/01/2036	*	*	253,478.21
256,000.00	04/01/2009	20,643.21	4.72	2,659.99	1	Post Mod	0	No Action	04/01/2009	3.951	1,139.51	11/01/2036	131,917.23	11/01/2036	274,121.42
0221872333	04/17/2009					Pre Mod	(1)	No Action	05/01/2009	11.000	504.74	10/01/2036	*	*	54,261.30
53,000.00	05/01/2009	1,921.96	0.00	*	1	Post Mod	0	No Action	05/01/2009	3.950	269.84	10/01/2036	*	*	54,170.07
0221872537	05/18/2009					Pre Mod	5	No Action	10/01/2008	12.450	429.27	11/01/2036	*	*	40,111.17
40,368.00	05/01/2009	2,212.60	16.33	574.76	1	Post Mod	0	No Action	05/01/2009	2.180	169.81	11/01/2036	*	*	42,119.63
0221872652	05/18/2009					Pre Mod	5	No Action	10/01/2008	9.000	3,792.75	11/01/2036	*	*	464,020.91
468,750.00	05/01/2009	19,022.61	80.05	5,890.96	1	Post Mod	0	No Action	05/01/2009	3.950	2,398.12	11/01/2036	*	*	482,235.42

Citigroup Mortgage Loan Trust Inc.
Asset Backed Pass-Through Certificates
Series 2007-AMC2

Contact: Customer Service - CTSLink
Wells Fargo Bank, N.A.
Securities Administration Services
8480 Stagecoach Circle
Frederick, MD 21701-4747
www.ctslink.com
Telephone: 1-866-846-4526
Fax: 240-586-8675

21-May-2009 1:43:40PM

Current Month Modification Detail															
Loan Number/ Original Balance	Mod Appr Date/Mod Effective Date	Total Capitalized Amount	Total Capitalized Reimb. Amount	Total Forgiveness	No of Times Loan Modified		No of Months Delinq.	Loan Status	Next Due Date	Interest Rate	Payment Amount	Maturity Date	Balloon Amount	Balloon Date	Scheduled Balance
Group III															
0221872960	05/18/2009					Pre Mod	5	No Action	10/01/2008	9.550	1,452.47	11/01/2036	*	*	169,376.85
172,000.00	05/01/2009	20,932.53	80.15	*	1	Post Mod	0	No Action	05/01/2009	6.250	1,079.42	11/01/2036	111,671.20	11/01/2036	190,035.95
0221872964	05/18/2009					Pre Mod	3	No Action	12/01/2008	9.762	1,049.75	11/01/2036	*	*	125,833.09
126,400.00	05/01/2009	6,588.53	0.00	*	1	Post Mod	0	No Action	05/01/2009	5.600	692.11	11/01/2036	73,500.90	11/01/2036	132,214.23
0221873006	05/18/2009					Pre Mod	5	No Action	10/01/2008	9.000	1,654.08	11/01/2036	*	*	202,361.56
206,400.00	05/01/2009	35,992.60	149.73	943.78	1	Post Mod	0	No Action	05/01/2009	3.950	988.76	11/01/2036	115,083.67	11/01/2036	237,736.45
0221940044	05/18/2009					Pre Mod	3	No Action	12/01/2008	9.200	2,146.39	12/01/2036	*	*	279,963.29
280,000.00	05/01/2009	8,788.52	32.06	5,063.02	1	Post Mod	(1)	No Action	06/01/2009	4.823	1,360.54	01/01/2037	149,288.37	01/01/2037	288,551.81
0221940960	05/18/2009					Pre Mod	5	No Action	10/01/2008	9.800	2,974.02	11/01/2036	*	*	340,552.39
342,000.00	05/01/2009	24,045.07	115.14	2,560.95	1	Post Mod	0	No Action	05/01/2009	3.950	1,683.14	11/01/2036	74,620.70	11/01/2036	363,688.78
0221941705	05/18/2009					Pre Mod	6	No Action	09/01/2008	7.000	1,292.29	12/01/2036	*	*	189,621.17
194,240.00	05/01/2009	10,625.89	63.09	*	1	Post Mod	0	No Action	05/01/2009	6.250	1,134.41	12/01/2036	116,837.09	12/01/2036	199,717.15
0221943046	05/18/2009					Pre Mod	3	No Action	12/01/2008	8.300	2,037.92	12/01/2036	*	*	264,754.75
270,000.00	05/01/2009	10,860.87	36.20	4,964.10	1	Post Mod	0	No Action	05/01/2009	4.300	1,205.75	12/01/2036	136,886.27	12/01/2036	275,397.49
0221946441	05/18/2009					Pre Mod	10	No Action	05/01/2008	7.900	3,265.33	12/01/2036	*	*	496,000.00
496,000.00	05/01/2009	57,920.59	190.66	4,861.24	1	Post Mod	0	No Action	05/01/2009	3.950	2,301.80	01/01/2037	265,065.39	01/01/2037	553,442.11
0221946958	05/18/2009					Pre Mod	3	No Action	12/01/2008	8.450	646.74	12/01/2036	*	*	83,152.84
84,500.00	05/01/2009	8,566.18	0.00	175.64	1	Post Mod	0	No Action	05/01/2009	3.950	380.11	12/01/2036	44,005.21	12/01/2036	91,392.57
0221947108	05/13/2009					Pre Mod	1	No Action	02/01/2009	9.250	1,524.42	12/01/2036	*	*	181,656.16
185,300.00	05/01/2009	*	(4,703.03)	*	1	Post Mod	(1)	No Action	06/01/2009	6.125	1,178.29	11/01/2036	*	*	188,046.31
0221947565	05/18/2009					Pre Mod	3	No Action	12/01/2008	11.700	2,357.75	12/01/2036	*	*	232,171.29
235,000.00	05/01/2009	7,425.76	47.96	4,398.61	1	Post Mod	0	No Action	05/01/2009	3.950	1,187.52	12/01/2036	*	*	239,198.20
0221948035	05/18/2009					Pre Mod	3	No Action	12/01/2008	9.650	2,572.72	12/01/2036	*	*	296,862.86
298,000.00	05/01/2009	25,491.96	76.29	499.53	2	Post Mod	0	No Action	05/01/2009	6.059	2,004.09	12/01/2036	*	*	321,978.35
0221948784	04/17/2009					Pre Mod	(1)	No Action	05/01/2009	11.800	1,013.25	09/01/2036	*	*	79,358.76
100,000.00	05/01/2009	*	0.00	26,269.22	1	Post Mod	0	No Action	05/01/2009	3.950	395.31	09/01/2036	*	*	79,224.67
0221950141	05/18/2009					Pre Mod	3	No Action	12/01/2008	9.525	1,292.64	12/01/2036	*	*	151,420.62
152,800.00	05/01/2009	7,066.28	32.20	1,477.54	1	Post Mod	0	No Action	05/01/2009	3.950	658.02	12/01/2036	76,183.89	12/01/2036	158,214.20
0221950849	04/17/2009					Pre Mod	(2)	No Action	06/01/2009	9.450	3,969.00	12/01/2036	*	*	517,883.61
504,000.00	05/01/2009	14,785.51	0.00	4,628.49	1	Post Mod	(1)	No Action	06/01/2009	4.054	2,597.26	12/01/2036	*	*	517,035.93

All Pre Mod values are from the cycle directly preceding the modification effective date, except for a modification with a prior effective date which will come from the cycle directly preceding the modification approval date.

Total Capitalized Reimbursement Amount is a projected value based upon the adjusted principal at the time of modification.

* This data is currently not provided for reporting.

Citigroup Mortgage Loan Trust Inc.
Asset Backed Pass-Through Certificates
Series 2007-AMC2

Contact: Customer Service - CTSLink
 Wells Fargo Bank, N.A.
 Securities Administration Services
 8480 Stagecoach Circle
 Frederick, MD 21701-4747
 www.ctslink.com
 Telephone: 1-866-846-4526
 Fax: 240-586-8675

21-May-2009 1:43:40PM

Historical Modification Detail															
Loan Number/ Original Balance	Mod Appr Date/Mod Effective Date	Total Capitalized Amount	Total Capitalized Reimb. Amount	Total Forgiveness	No of Times Loan Modified		No of Months Delinq.	Loan Status	Next Due Date	Interest Rate	Payment Amount	Maturity Date	Balloon Amount	Balloon Date	Scheduled Balance
Group I															
0221078115	09/11/2008					Pre Mod	*	*	*	*	*	*	*	*	*
382,500.00	08/29/2008	*	(1,818.33)	*	1	Post Mod Current Values	0 0	No Action No Action	09/01/2008 04/01/2009	5.684 5.684	2,345.83 2,345.83	* 06/01/2036	* N/A	* N/A	392,583.24 388,627.78
0221078172	11/13/2008					Pre Mod	8	Foreclosure	01/01/2008	9.990	3,031.20	07/01/2036	*	*	355,591.98
357,300.00	11/01/2008	21,922.59	(681.27)	*	1	Post Mod Current Values	0 1	No Action No Action	11/01/2008 03/01/2009	6.570 6.570	2,471.82 2,471.82	07/01/2036 07/01/2036	* N/A	* N/A	377,790.92 375,337.07
0221078286	10/15/2008					Pre Mod	*	*	*	*	*	*	*	*	*
516,800.00	10/01/2008	*	(994.82)	*	1	Post Mod Current Values	0 0	No Action No Action	10/01/2008 05/01/2009	4.155 4.155	2,644.66 2,644.66	* 06/01/2036	* N/A	* N/A	521,364.26 515,426.81
0221180682	01/21/2009					Pre Mod	(1)	No Action	02/01/2009	8.100	1,740.76	07/01/2036	*	*	271,042.39
235,000.00	02/01/2009	41,905.55	0.00	*	1	Post Mod Current Values	0 0	No Action No Action	02/01/2009 04/01/2009	8.100 8.100	2,052.45 2,052.45	07/01/2036 07/01/2036	* N/A	* N/A	270,819.48 270,141.67
0221180699	03/26/2008					Pre Mod	*	*	*	*	*	*	*	*	*
203,000.00	01/28/2008	*	20.51	*	1	Post Mod Current Values	0 0	No Action No Action	02/01/2008 05/01/2009	7.200 7.200	1,311.61 1,311.61	* 07/01/2036	* N/A	* N/A	204,652.69 203,434.18
0221864858	03/18/2008					Pre Mod	*	*	*	*	*	*	*	*	*
68,400.00	02/27/2008	*	(584.22)	*	1	Post Mod Current Values	0 0	No Action INACTIVE	03/01/2008	10.750	766.73	*	*	*	72,725.77
0221864863	03/18/2009					Pre Mod	6	No Action	07/01/2008	9.000	1,701.76	11/01/2036	*	*	208,334.83
211,560.00	03/01/2009	12,216.09	27.33	1,915.91	1	Post Mod Current Values	0 1	No Action No Action	03/01/2009 03/01/2009	6.950 6.950	1,493.93 1,493.93	11/01/2036 11/01/2036	* N/A	* N/A	220,025.86 220,025.86
0221864911	11/18/2008					Pre Mod	4	No Action	05/01/2008	10.300	3,041.58	11/01/2036	*	*	347,227.30
348,500.00	09/01/2008	0.00	304.21	107,662.63	1	Post Mod Current Values	0 0	No Action No Action	11/01/2008 05/01/2009	3.950 3.950	1,301.14 1,301.14	11/01/2036 11/01/2036	0.00 N/A	* N/A	264,254.08 261,644.87
0221864918	01/17/2009					Pre Mod	4	Foreclosure	07/01/2008	8.250	879.46	11/01/2036	*	*	114,740.52
117,063.00	01/01/2009	13,931.73	49.92	*	1	Post Mod Current Values	0 0	No Action No Action	01/01/2009 04/01/2009	3.950 3.950	610.60 610.60	11/01/2036 11/01/2036	14,629.27 14,629.27	11/01/2036 11/01/2036	128,485.20 127,730.80
0221864961	12/18/2008					Pre Mod	(1)	No Action	01/01/2009	9.000	1,407.65	11/01/2036	*	*	174,058.43
175,500.00	01/01/2009	1,729.85	(0.02)	0.00	1	Post Mod Current Values	0 0	No Action No Action	01/01/2009 05/01/2009	4.550 4.550	918.47 918.47	11/01/2036 11/01/2036	* N/A	* N/A	173,794.68 172,750.77
0221864967	12/11/2008					Pre Mod	0	No Action	10/01/2008	9.000	1,446.67	11/01/2036	*	*	196,417.75
200,000.00	12/01/2008	*	0.00	*	1	Post Mod Current Values	0 1	No Action No Action	11/01/2008 03/01/2009	7.850 7.850	1,446.67 1,446.67	11/01/2036 11/01/2036	* N/A	* N/A	196,255.98 195,431.11
0221864973	01/17/2009					Pre Mod	0	No Action	12/01/2008	9.000	1,520.08	11/01/2036	*	*	195,912.23
198,000.00	01/01/2009	2,616.57	0.00	*	1	Post Mod Current Values	0 0	No Action No Action	01/01/2009 05/01/2009	5.500 5.500	1,160.80 1,160.80	11/01/2036 11/01/2036	* N/A	* N/A	198,277.92 197,260.62

Citigroup Mortgage Loan Trust Inc.
Asset Backed Pass-Through Certificates
Series 2007-AMC2

Contact: Customer Service - CTSLink
Wells Fargo Bank, N.A.
Securities Administration Services
8480 Stagecoach Circle
Frederick, MD 21701-4747
www.ctslink.com
Telephone: 1-866-846-4526
Fax: 240-586-8675

21-May-2009 1:43:40PM

Historical Modification Detail															
Loan Number/ Original Balance	Mod Appr Date/Mod Effective Date	Total Capitalized Amount	Total Capitalized Reimb. Amount	Total Forgiveness	No of Times Loan Modified		No of Months Delinq.	Loan Status	Next Due Date	Interest Rate	Payment Amount	Maturity Date	Balloon Amount	Balloon Date	Scheduled Balance
Group I															
0221864984	10/17/2008					Pre Mod	*	*	*	*	*	*	*	*	*
303,000.00	09/01/2008	*	(146.65)	*	1	Post Mod Current Values	0 0	No Action No Action	10/01/2008 05/01/2009	3.950 3.950	990.16 990.16	* 11/01/2036	* N/A	* N/A	201,418.26 199,105.40
0221864996	11/18/2008					Pre Mod	0	Bankruptcy	10/01/2008	10.375	1,961.94	11/01/2036	*	*	265,627.83
267,300.00	10/01/2008	0.00	693.24	60,265.75	1	Post Mod Current Values	(1) 0	Bankruptcy No Action	12/01/2008 04/01/2009	10.375 8.100	1,961.94 1,961.94	08/01/2033 08/01/2033	0.00 N/A	* N/A	208,166.01 263,072.96
0221865016	01/17/2009					Pre Mod	2	No Action	09/01/2008	9.550	1,216.09	11/01/2036	*	*	142,069.74
144,000.00	01/01/2009	9,329.21	(30.70)	*	1	Post Mod Current Values	(1) 0	No Action No Action	02/01/2009 05/01/2009	3.950 3.950	746.68 746.68	11/01/2036 11/01/2036	* N/A	* N/A	151,150.62 149,404.40
0221865025	04/21/2008					Pre Mod	*	*	*	*	*	*	*	*	*
234,400.00	04/01/2008	*	28.05	*	1	Post Mod Current Values	0 10	No Action Bankruptcy	04/01/2008 06/01/2008	6.250 6.250	1,539.56 1,539.56	* 11/01/2036	* N/A	* N/A	245,837.18 243,454.57
0221865028	06/18/2008					Pre Mod	*	*	*	*	*	*	*	*	*
70,400.00	06/01/2008	*	(186.23)	*	1	Post Mod Current Values	0 0	No Action No Action	06/01/2008 05/01/2009	8.650 8.650	418.00 418.00	* 11/01/2036	* N/A	* N/A	53,084.91 52,641.33
0221865047	01/17/2009					Pre Mod	0	No Action	12/01/2008	8.850	1,963.41	11/01/2036	*	*	256,822.03
258,400.00	01/01/2009	2,061.58	7.45	*	1	Post Mod Current Values	0 0	No Action No Action	01/01/2009 05/01/2009	4.510 4.510	1,165.51 1,165.51	11/01/2036 11/01/2036	130,104.81 130,104.81	11/01/2036 11/01/2036	258,691.07 257,913.65
0221865050	12/18/2008					Pre Mod	2	No Action	08/01/2008	8.500	1,466.19	11/01/2036	*	*	198,709.42
200,000.00	11/01/2008	4,590.92	231.64	0.00	1	Post Mod Current Values	0 3	No Action Foreclosure	11/01/2008 01/01/2009	5.480 5.480	1,183.48 1,183.48	11/01/2036 11/01/2036	* N/A	* N/A	202,834.59 201,798.71
0221865058	03/18/2009					Pre Mod	2	No Action	11/01/2008	8.950	836.28	11/01/2036	*	*	102,818.31
104,400.00	03/01/2009	15,426.29	(0.02)	*	1	Post Mod Current Values	(1) 0	No Action No Action	04/01/2009 05/01/2009	5.105 5.105	663.95 663.95	11/01/2036 11/01/2036	* N/A	* N/A	117,937.32 117,611.78
0221865065	07/18/2008					Pre Mod	*	*	*	*	*	*	*	*	*
190,800.00	07/01/2008	*	0.01	*	1	Post Mod Current Values	0 0	No Action No Action	07/01/2008 05/01/2009	7.990 7.990	1,129.78 1,129.78	* 11/01/2036	* N/A	* N/A	152,142.00 150,938.70
0221865101	08/19/2008					Pre Mod	*	*	*	*	*	*	*	*	*
283,500.00	04/01/2008	*	36,175.17	*	1	Post Mod Current Values	0 0	No Action No Action	08/01/2008 04/01/2009	8.550 8.550	1,913.63 1,913.63	* 11/01/2036	* N/A	* N/A	244,346.06 242,590.67
0221865105	02/18/2009					Pre Mod	2	No Action	10/01/2008	9.400	1,162.83	11/01/2036	*	*	137,824.55
139,500.00	02/01/2009	5,892.78	21.66	*	1	Post Mod Current Values	0 0	No Action No Action	02/01/2009 05/01/2009	4.721 4.721	665.09 665.09	11/01/2036 11/01/2036	73,765.04 73,765.04	11/01/2036 11/01/2036	143,279.58 142,961.02
0221865140	05/19/2008					Pre Mod	*	*	*	*	*	*	*	*	*
391,000.00	04/01/2008	*	106.82	*	1	Post Mod Current Values	0 4	No Action Foreclosure	05/01/2008 12/01/2008	7.560 7.560	2,281.39 2,281.39	* 11/01/2036	* N/A	* N/A	319,852.35 316,543.39

Citigroup Mortgage Loan Trust Inc.
Asset Backed Pass-Through Certificates
Series 2007-AMC2

Contact: Customer Service - CTSLink
Wells Fargo Bank, N.A.
Securities Administration Services
8480 Stagecoach Circle
Frederick, MD 21701-4747
www.ctslink.com
Telephone: 1-866-846-4526
Fax: 240-586-8675

21-May-2009 1:43:40PM

Historical Modification Detail															
Loan Number/ Original Balance	Mod Appr Date/Mod Effective Date	Total Capitalized Amount	Total Capitalized Reimb. Amount	Total Forgiveness	No of Times Loan Modified		No of Months Delinq.	Loan Status	Next Due Date	Interest Rate	Payment Amount	Maturity Date	Balloon Amount	Balloon Date	Scheduled Balance
Group I															
0221865143	03/18/2009					Pre Mod	0	No Action	01/01/2009	7.050	2,100.23	11/01/2036	*	*	332,318.28
336,000.00	03/01/2009	5,243.53	0.00	*	1	Post Mod	0	No Action	03/01/2009	4.700	1,816.27	11/01/2036	*	*	337,067.66
						Current Values	1	No Action	03/01/2009	4.700	1,816.27	11/01/2036	N/A	N/A	336,073.54
0221865155	02/18/2009					Pre Mod	(2)	No Action	04/01/2009	9.990	1,336.95	11/01/2036	*	*	155,099.16
152,475.00	03/01/2009	4,661.49	0.00	*	1	Post Mod	(1)	No Action	04/01/2009	8.111	1,158.71	12/01/2036	16,548.28	12/01/2036	154,988.83
						Current Values	0	No Action	05/01/2009	8.111	1,158.71	12/01/2036	16,548.28	12/01/2036	154,765.92
0221865156	04/17/2009					Pre Mod	1	No Action	01/01/2009	9.000	875.60	11/01/2036	*	*	116,746.81
116,800.00	03/01/2009	1,098.99	182.84	652.21	1	Post Mod	0	No Action	04/01/2009	4.510	620.96	11/01/2036	*	*	117,489.01
						Current Values	0	No Action	05/01/2009	4.510	620.96	11/01/2036	N/A	N/A	117,309.61
0221865162	08/19/2008					Pre Mod	*	*	*	*	*	*	*	*	*
331,080.00	08/01/2008	*	120.14	*	1	Post Mod	0	No Action	08/01/2008	8.250	1,234.17	*	*	*	161,920.68
						Current Values	3	Foreclosure	01/01/2009	8.250	1,234.17	11/01/2036	N/A	N/A	161,055.94
0221865165	01/17/2009					Pre Mod	9	No Action	02/01/2008	7.500	838.35	11/01/2036	*	*	117,701.75
119,200.00	01/01/2009	18,889.17	(67.44)	*	1	Post Mod	(1)	No Action	02/01/2009	4.501	712.08	11/01/2036	*	*	135,478.40
						Current Values	0	No Action	04/01/2009	4.501	712.08	11/01/2036	N/A	N/A	131,086.51
0221865189	12/18/2008					Pre Mod	(1)	No Action	01/01/2009	9.000	1,425.00	11/01/2036	*	*	191,472.50
190,000.00	01/01/2009	1,472.50	0.00	0.00	1	Post Mod	0	No Action	01/01/2009	5.500	1,119.54	11/01/2036	*	*	191,230.54
						Current Values	0	No Action	05/01/2009	5.500	1,119.54	11/01/2036	N/A	N/A	190,251.57
0221865193	04/21/2008					Pre Mod	*	*	*	*	*	*	*	*	*
225,000.00	04/01/2008	*	0.00	*	2	Post Mod	0	No Action	04/01/2008	8.500	1,817.96	*	*	*	233,854.40
						Current Values	0	No Action	05/01/2009	8.500	1,878.61	11/01/2036	N/A	N/A	239,392.56
0221865202	12/11/2008					Pre Mod	8	Foreclosure	02/01/2008	7.750	2,686.55	11/01/2036	*	*	368,152.91
375,000.00	12/01/2008	25,714.83	(2,990.58)	*	1	Post Mod	0	No Action	12/01/2008	3.450	1,843.59	11/01/2036	*	*	396,147.10
						Current Values	0	No Action	05/01/2009	3.450	1,843.59	11/01/2036	N/A	N/A	392,593.36
0221865222	02/18/2009					Pre Mod	2	No Action	10/01/2008	9.000	1,270.27	11/01/2036	*	*	155,729.74
158,000.00	02/01/2009	4,214.85	(0.01)	*	1	Post Mod	0	No Action	02/01/2009	6.950	994.28	11/01/2036	90,956.64	11/01/2036	159,876.66
						Current Values	0	No Action	05/01/2009	6.950	994.28	11/01/2036	90,956.64	11/01/2036	159,670.49
0221865233	10/15/2008					Pre Mod	*	*	*	*	*	*	*	*	*
220,500.00	10/01/2008	*	(2,189.25)	*	1	Post Mod	(1)	No Action	11/01/2008	6.690	1,551.23	*	*	*	235,515.72
						Current Values	(1)	No Action	06/01/2009	6.690	1,551.23	11/01/2036	N/A	N/A	233,819.95
0221865263	01/17/2009					Pre Mod	(1)	No Action	02/01/2009	9.950	489.38	11/01/2036	*	*	56,873.43
56,000.00	02/01/2009	1,597.46	0.00	62.71	1	Post Mod	0	No Action	02/01/2009	6.950	353.55	11/01/2036	32,340.67	11/01/2036	56,849.27
						Current Values	0	No Action	05/01/2009	6.950	353.55	11/01/2036	32,340.67	11/01/2036	56,606.91
0221865277	02/12/2009					Pre Mod	0	No Action	12/01/2008	7.250	1,199.15	11/01/2036	*	*	198,480.00
198,480.00	02/01/2009	2,657.54	278.44	*	1	Post Mod	0	No Action	02/01/2009	5.000	1,116.51	11/01/2036	*	*	200,859.10
						Current Values	2	No Action	02/01/2009	5.000	1,116.51	11/01/2036	N/A	N/A	200,016.81

Citigroup Mortgage Loan Trust Inc.
Asset Backed Pass-Through Certificates
Series 2007-AMC2

Contact: Customer Service - CTSLink
Wells Fargo Bank, N.A.
Securities Administration Services
8480 Stagecoach Circle
Frederick, MD 21701-4747
www.ctslink.com
Telephone: 1-866-846-4526
Fax: 240-586-8675

21-May-2009 1:43:40PM

Historical Modification Detail															
Loan Number/ Original Balance	Mod Appr Date/Mod Effective Date	Total Capitalized Amount	Total Capitalized Reimb. Amount	Total Forgiveness	No of Times Loan Modified		No of Months Delinq.	Loan Status	Next Due Date	Interest Rate	Payment Amount	Maturity Date	Balloon Amount	Balloon Date	Scheduled Balance
Group I															
0221865280	02/18/2009					Pre Mod	(1)	No Action	03/01/2009	8.125	603.28	09/01/2036	*	*	85,103.66
81,250.00	03/01/2009	5,611.69	0.00	*	1	Post Mod Current Values	(1) 0	No Action No Action	04/01/2009 05/01/2009	6.250 6.250	483.17 483.17	09/01/2046 09/01/2046	12,968.58 12,968.58	09/01/2046 09/01/2046	85,063.74 84,983.27
0221865289	02/13/2009					Pre Mod	0	No Action	01/01/2009	9.000	1,398.37	11/01/2036	*	*	171,078.18
174,400.00	12/01/2008	0.00	26.27	*	1	Post Mod Current Values	0 1	No Action No Action	01/01/2009 03/01/2009	7.900 7.900	1,267.55 1,267.55	11/01/2036 11/01/2036	* N/A	* N/A	170,910.62 170,453.56
0221865297	08/19/2008					Pre Mod	*	*	*	*	*	*	*	*	*
251,250.00	06/01/2008	*	(15,791.41)	*	1	Post Mod Current Values	1 6	No Action Foreclosure	06/01/2008 10/01/2008	9.300 9.300	2,207.10 2,207.10	* 11/01/2036	* N/A	* N/A	263,982.99 262,016.63
0221865306	01/17/2009					Pre Mod	0	No Action	11/01/2008	9.000	854.01	11/01/2036	*	*	104,619.23
106,200.00	12/01/2008	1,779.30	24.76	118.68	1	Post Mod Current Values	0 0	No Action No Action	01/01/2009 05/01/2009	7.472 7.472	756.48 756.48	11/01/2036 11/01/2036	* N/A	* N/A	106,210.00 105,825.85
0221865326	03/18/2009					Pre Mod	1	No Action	12/01/2008	8.400	2,201.39	11/01/2036	*	*	314,484.31
314,500.00	03/01/2009	7,046.31	26.13	*	1	Post Mod Current Values	0 0	No Action No Action	03/01/2009 05/01/2009	3.950 3.950	1,590.98 1,590.98	11/01/2036 11/01/2036	* N/A	* N/A	320,998.01 319,927.53
0221865373	10/17/2008					Pre Mod	*	*	*	*	*	*	*	*	*
159,600.00	08/01/2008	*	251.64	*	1	Post Mod Current Values	0 1	No Action No Action	09/01/2008 03/01/2009	5.500 5.500	936.57 936.57	* 11/01/2036	* N/A	* N/A	160,564.09 159,140.08
0221865393	05/19/2008					Pre Mod	*	*	*	*	*	*	*	*	*
175,500.00	04/01/2008	*	(345.97)	*		Post Mod	0	No Action	04/01/2008	6.250	856.75	*	*	*	136,662.31
0221865393	03/18/2009					Pre Mod	3	No Action	10/01/2008	6.250	856.75	11/01/2036	*	*	136,077.90
175,500.00	03/01/2009	9,574.46	0.00	*	2	Post Mod Current Values	0 1	No Action No Action	03/01/2009 03/01/2009	6.250 6.250	917.37 917.37	11/01/2036 11/01/2036	* N/A	* N/A	144,741.89 144,741.89
0221865395	05/19/2008					Pre Mod	*	*	*	*	*	*	*	*	*
187,000.00	03/01/2008	*	118.58	*		Post Mod	0	No Action	05/01/2008	8.550	1,275.00	*	*	*	163,163.36
0221865395	12/18/2008					Pre Mod	1	No Action	09/01/2008	8.550	1,275.00	11/01/2036	*	*	162,476.47
187,000.00	11/01/2008	3,498.81	162.45	0.00	2	Post Mod Current Values	0 1	No Action No Action	11/01/2008 03/01/2009	4.600 4.600	878.73 878.73	11/01/2036 11/01/2036	* N/A	* N/A	165,606.79 164,377.88
0221865416	03/18/2008					Pre Mod	*	*	*	*	*	*	*	*	*
144,000.00	02/22/2008	*	(187.12)	*	1	Post Mod Current Values	0 0	No Action Bankruptcy	03/01/2008 04/01/2009	9.500 9.500	1,210.84 1,255.60	* 11/01/2036	* N/A	* N/A	147,993.93 146,731.54
0221865434	01/17/2009					Pre Mod	1	No Action	10/01/2008	11.300	518.74	11/01/2036	*	*	52,500.31
53,200.00	01/01/2009	1,379.06	(4.30)	189.30	1	Post Mod Current Values	(1) 0	No Action No Action	02/01/2009 04/01/2009	3.950 3.950	265.36 265.36	11/01/2036 11/01/2036	* N/A	* N/A	53,717.35 53,266.99
0221865455	06/18/2008					Pre Mod	*	*	*	*	*	*	*	*	*
212,400.00	05/01/2008	*	202.65	*	1	Post Mod Current Values	0 0	No Action Loan Paid in Full	06/01/2008 *	6.000 6.000	1,313.84 1,313.84	* 11/01/2036	* N/A	* N/A	214,800.68 0.00

Citigroup Mortgage Loan Trust Inc.
Asset Backed Pass-Through Certificates
Series 2007-AMC2

Contact: Customer Service - CTSLink
Wells Fargo Bank, N.A.
Securities Administration Services
8480 Stagecoach Circle
Frederick, MD 21701-4747
www.ctslink.com
Telephone: 1-866-846-4526
Fax: 240-586-8675

21-May-2009 1:43:40PM

Historical Modification Detail															
Loan Number/ Original Balance	Mod Appr Date/Mod Effective Date	Total Capitalized Amount	Total Capitalized Reimb. Amount	Total Forgiveness	No of Times Loan Modified		No of Months Delinq.	Loan Status	Next Due Date	Interest Rate	Payment Amount	Maturity Date	Balloon Amount	Balloon Date	Scheduled Balance
Group I															
0221865460	01/17/2009					Pre Mod	3	No Action	08/01/2008	11.900	396.12	11/01/2036	*	*	38,417.50
38,800.00	01/01/2009	1,967.92	3.84	*	1	Post Mod	0	No Action	01/01/2009	3.950	198.93	11/01/2036	*	*	40,269.54
						Current Values	2	Bankruptcy	02/01/2009	3.950	198.93	11/01/2036	N/A	N/A	40,201.84
0221865461	11/18/2008					Pre Mod	(2)	No Action	01/01/2009	8.800	1,820.88	11/01/2036	*	*	307,564.04
300,000.00	12/01/2008	10,793.13	(0.11)	0.00	1	Post Mod	(1)	No Action	01/01/2009	6.800	1,866.78	11/01/2036	183,427.27	11/01/2036	307,419.86
						Current Values	1	No Action	03/01/2009	6.800	1,866.78	11/01/2036	183,427.27	11/01/2036	306,768.58
0221865470	09/18/2008					Pre Mod	*	*	*	*	*	*	*	*	*
257,400.00	06/01/2008	*	772.71	*	1	Post Mod	0	No Action	09/01/2008	5.000	1,475.62	*	*	*	265,016.26
						Current Values	3	No Action	01/01/2009	5.000	1,475.62	11/01/2036	N/A	N/A	262,001.48
0221865481	02/18/2009					Pre Mod	7	No Action	05/01/2008	9.000	2,626.46	11/01/2036	*	*	321,752.45
327,600.00	02/01/2009	0.00	0.00	190,998.25	1	Post Mod	0	No Action	02/01/2009	6.950	926.69	11/01/2036	125,568.81	11/01/2036	154,971.02
						Current Values	0	No Action	05/01/2009	6.950	926.69	11/01/2036	125,568.81	11/01/2036	154,883.06
0221865497	01/17/2009					Pre Mod	5	No Action	06/01/2008	9.000	1,644.65	11/01/2036	*	*	201,646.72
205,200.00	01/01/2009	12,376.81	44.53	963.42	1	Post Mod	0	No Action	01/01/2009	4.510	1,121.86	11/01/2036	*	*	213,228.85
						Current Values	2	No Action	02/01/2009	4.510	1,121.86	11/01/2036	N/A	N/A	211,588.18
0221865510	05/19/2008					Pre Mod	*	*	*	*	*	*	*	*	*
242,400.00	05/01/2008	*	147.62	*	1	Post Mod	0	No Action	05/01/2008	7.630	1,298.10	*	*	*	180,792.38
						Current Values	4	Foreclosure	12/01/2008	7.630	1,298.10	11/01/2036	N/A	N/A	178,945.95
0221865511	01/15/2009					Pre Mod	(1)	No Action	01/01/2009	8.300	1,603.84	11/01/2036	*	*	208,843.80
198,400.00	10/31/2008	*	0.00	*		Post Mod	0	No Action	01/01/2009	8.300	1,603.84	11/01/2036	*	*	208,654.09
0221865511	11/13/2008					Pre Mod	(1)	No Action	12/01/2008	9.000	1,424.36	11/01/2036	*	*	209,002.04
198,400.00	12/01/2008	11,480.21	0.00	*	2	Post Mod	(1)	No Action	01/01/2009	8.300	1,603.84	11/01/2036	*	*	208,843.80
						Current Values	0	No Action	05/01/2009	8.300	1,603.84	11/01/2036	N/A	N/A	208,004.79
0221865545	02/18/2009					Pre Mod	0	No Action	12/01/2008	9.000	1,222.37	11/01/2036	*	*	149,546.50
152,670.00	02/01/2009	2,992.79	0.00	*	1	Post Mod	0	No Action	02/01/2009	6.942	1,032.87	11/01/2036	*	*	152,388.86
						Current Values	0	No Action	05/01/2009	6.942	1,032.87	11/01/2036	N/A	N/A	151,932.32
0221865556	02/18/2009					Pre Mod	3	Foreclosure	09/01/2008	7.800	1,076.93	11/01/2036	*	*	146,478.44
149,600.00	02/01/2009	6,164.95	(0.28)	*	1	Post Mod	(1)	No Action	03/01/2009	7.800	1,120.94	11/01/2036	*	*	152,470.76
						Current Values	0	No Action	05/01/2009	7.800	1,120.94	11/01/2036	N/A	N/A	152,078.59
0221865563	11/18/2008					Pre Mod	1	No Action	08/01/2008	7.550	2,490.72	11/01/2036	*	*	395,875.53
396,000.00	11/01/2008	5,745.60	12.19	0.00	1	Post Mod	0	No Action	11/01/2008	5.005	2,221.45	11/01/2036	0.00	*	401,074.77
						Current Values	0	No Action	04/01/2009	5.005	2,221.45	11/01/2036	N/A	N/A	397,748.46
0221865573	06/18/2008					Pre Mod	*	*	*	*	*	*	*	*	*
243,000.00	05/01/2008	*	14.20	*	1	Post Mod	0	No Action	05/01/2008	10.400	2,218.88	*	*	*	242,641.19
						Current Values	8	REO	08/01/2008	10.400	2,219.99	11/01/2036	N/A	N/A	241,301.76

Citigroup Mortgage Loan Trust Inc.
Asset Backed Pass-Through Certificates
Series 2007-AMC2

Contact: Customer Service - CTSLink
Wells Fargo Bank, N.A.
Securities Administration Services
8480 Stagecoach Circle
Frederick, MD 21701-4747
www.ctslink.com
Telephone: 1-866-846-4526
Fax: 240-586-8675

21-May-2009 1:43:40PM

Historical Modification Detail															
Loan Number/ Original Balance	Mod Appr Date/Mod Effective Date	Total Capitalized Amount	Total Capitalized Reimb. Amount	Total Forgiveness	No of Times Loan Modified		No of Months Delinq.	Loan Status	Next Due Date	Interest Rate	Payment Amount	Maturity Date	Balloon Amount	Balloon Date	Scheduled Balance
Group I															
0221865600	09/18/2008					Pre Mod	*	*	*	*	*	*	*	*	*
58,000.00	09/01/2008	*	0.00	*		Post Mod	0	No Action	09/01/2008	6.650	421.20	*	*	*	64,267.17
					1	Current Values	0	No Action	05/01/2009	6.650	421.20	11/01/2036	N/A	N/A	61,075.47
0221865621	02/18/2009					Pre Mod	5	No Action	07/01/2008	9.000	643.99	11/01/2036	*	*	78,959.98
80,500.00	02/01/2009	4,072.91	4.16	667.70		Post Mod	(1)	No Action	03/01/2009	4.950	373.29	11/01/2036	60,218.34	11/01/2036	82,807.30
					1	Current Values	0	No Action	04/01/2009	4.950	373.29	11/01/2036	60,218.34	11/01/2036	82,711.78
0221865640	11/18/2008					Pre Mod	5	No Action	04/01/2008	8.500	1,365.76	11/01/2036	*	*	185,076.05
186,300.00	09/01/2008	13,859.21	(13,780.01)	0.00		Post Mod	1	No Action	09/01/2008	8.500	1,551.68	11/01/2036	0.00	*	198,615.34
					1	Current Values		INACTIVE							
0221865667	04/17/2009					Pre Mod	4	Foreclosure	10/01/2008	9.000	1,618.57	11/01/2036	*	*	198,075.31
200,000.00	04/01/2009	7,320.57	31.37	*		Post Mod	0	No Action	04/01/2009	6.350	1,180.44	11/01/2036	120,933.23	11/01/2036	205,270.96
					1	Current Values	0	No Action	05/01/2009	6.350	1,180.44	11/01/2036	120,933.23	11/01/2036	205,176.75
0221865686	11/18/2008					Pre Mod	7	No Action	02/01/2008	9.150	1,123.51	11/01/2036	*	*	142,765.81
143,500.00	10/01/2008	13,975.99	219.44	0.00		Post Mod	0	No Action	11/01/2008	3.950	769.44	11/01/2036	0.00	*	156,268.86
					1	Current Values	0	No Action	05/01/2009	3.950	769.44	11/01/2036	N/A	N/A	154,725.88
0221865696	03/18/2009					Pre Mod	(2)	No Action	05/01/2009	8.625	1,120.02	11/01/2036	*	*	145,496.91
144,000.00	04/01/2009	4,212.80	0.00	*		Post Mod	(1)	No Action	05/01/2009	6.350	840.82	11/01/2036	86,137.66	11/01/2036	145,426.01
					1	Current Values	0	No Action	05/01/2009	6.350	840.82	11/01/2036	86,137.66	11/01/2036	145,354.74
0221865718	03/18/2009					Pre Mod	0	No Action	02/01/2009	7.700	855.56	11/01/2036	*	*	116,743.32
120,000.00	02/01/2009	2,492.13	(0.22)	*		Post Mod	0	No Action	03/01/2009	7.541	855.56	11/01/2036	*	*	119,127.62
					1	Current Values	0	No Action	05/01/2009	7.541	855.56	11/01/2036	N/A	N/A	118,909.48
0221865724	07/18/2008					Pre Mod	*	*	*	*	*	*	*	*	*
241,200.00	07/01/2008	*	0.00	*		Post Mod	0	No Action	07/01/2008	3.950	800.16	*	*	*	164,080.79
					1	Current Values	0	No Action	04/01/2009	3.950	800.16	11/01/2036	N/A	N/A	161,440.53
0221865750	10/17/2008					Pre Mod	*	*	*	*	*	*	*	*	*
73,500.00	10/01/2008	*	46.36	*		Post Mod	0	No Action	10/01/2008	9.350	633.90	*	*	*	75,360.21
					1	Current Values	0	No Action	05/01/2009	9.350	633.90	11/01/2036	N/A	N/A	75,025.43
0221865772	08/19/2008					Pre Mod	*	*	*	*	*	*	*	*	*
140,250.00	07/01/2008	*	(29.86)	*		Post Mod	0	No Action	07/01/2008	6.430	795.50	*	*	*	124,242.53
					2	Current Values	0	No Action	05/01/2009	5.192	755.70	11/01/2036	N/A	N/A	132,641.14
0221865808	11/18/2008					Pre Mod	1	No Action	08/01/2008	7.150	1,359.89	11/01/2036	*	*	213,092.41
215,050.00	11/01/2008	5,220.60	11.49	0.00		Post Mod	0	No Action	11/01/2008	4.510	1,143.50	11/01/2036	0.00	*	217,990.00
					1	Current Values	4	Foreclosure	12/01/2008	4.510	1,143.50	11/01/2036	N/A	N/A	216,685.79
0221865809	02/18/2009					Pre Mod	(1)	No Action	03/01/2009	9.000	1,957.50	11/01/2036	*	*	273,488.54
261,000.00	03/01/2009	12,488.96	0.00	860.31		Post Mod	0	No Action	03/01/2009	3.950	1,136.47	12/01/2036	130,167.64	12/01/2036	273,252.30
					1	Current Values	0	No Action	05/01/2009	3.950	1,136.47	12/01/2036	130,167.64	12/01/2036	272,568.88

Citigroup Mortgage Loan Trust Inc.
Asset Backed Pass-Through Certificates
Series 2007-AMC2

Contact: Customer Service - CTSLink
Wells Fargo Bank, N.A.
Securities Administration Services
8480 Stagecoach Circle
Frederick, MD 21701-4747
www.ctslink.com
Telephone: 1-866-846-4526
Fax: 240-586-8675

21-May-2009 1:43:40PM

Historical Modification Detail															
Loan Number/ Original Balance	Mod Appr Date/Mod Effective Date	Total Capitalized Amount	Total Capitalized Reimb. Amount	Total Forgiveness	No of Times Loan Modified		No of Months Delinq.	Loan Status	Next Due Date	Interest Rate	Payment Amount	Maturity Date	Balloon Amount	Balloon Date	Scheduled Balance
Group I															
0221865861	11/18/2008					Pre Mod	2	No Action	07/01/2008	8.250	771.71	11/01/2036	*	*	101,091.86
102,720.00	09/01/2008	1,669.72	114.88	7.05	1	Post Mod	0	No Action	10/01/2008	5.582	603.96	11/01/2036	0.00	*	102,535.95
						Current Values	3	Foreclosure	01/01/2009	5.582	603.96	11/01/2036	N/A	N/A	102,024.40
0221865871	03/18/2009					Pre Mod	(1)	No Action	04/01/2009	6.875	2,393.33	11/01/2036	*	*	360,855.50
364,320.00	04/01/2009	5,802.72	0.00	*	1	Post Mod	0	No Action	04/01/2009	6.350	2,074.21	11/01/2036	212,491.91	11/01/2036	360,690.82
						Current Values	0	No Action	05/01/2009	6.350	2,074.21	11/01/2036	212,491.91	11/01/2036	360,525.27
0221865901	08/12/2008					Pre Mod	*	*	*	*	*	*	*	*	*
286,700.00	07/28/2008	*	0.00	*	1	Post Mod	(1)	No Action	09/01/2008	7.100	1,695.34	*	*	*	297,705.64
						Current Values	1	No Action	03/01/2009	5.069	1,247.49	11/01/2036	N/A	N/A	295,303.57
0221865908	08/19/2008					Pre Mod	*	*	*	*	*	*	*	*	*
220,500.00	05/01/2008	*	468.54	*	1	Post Mod	0	No Action	07/01/2008	7.200	1,628.85	*	*	*	236,171.45
						Current Values	6	Foreclosure	10/01/2008	7.200	1,628.85	11/01/2036	N/A	N/A	234,661.75
0221865918	09/18/2008					Pre Mod	*	*	*	*	*	*	*	*	*
118,000.00	08/01/2008	*	15.94	*	1	Post Mod	0	No Action	09/01/2008	8.688	950.76	*	*	*	119,854.63
						Current Values	1	No Action	03/01/2009	8.688	950.76	11/01/2036	N/A	N/A	118,774.67
0221865931	10/17/2008					Pre Mod	*	*	*	*	*	*	*	*	*
408,000.00	08/01/2008	*	908.45	*	1	Post Mod	0	No Action	10/01/2008	4.160	2,155.56	*	*	*	428,085.43
						Current Values	3	Foreclosure	01/01/2009	4.160	2,155.56	11/01/2036	N/A	N/A	423,320.35
0221866049	02/18/2009					Pre Mod	5	No Action	07/01/2008	9.000	1,432.19	11/01/2036	*	*	175,449.51
178,400.00	02/01/2009	9,078.27	24.45	*	2	Post Mod	0	No Action	02/01/2009	6.950	1,101.68	11/01/2036	149,285.88	11/01/2036	184,235.52
						Current Values	(1)	No Action	06/01/2009	6.250	1,057.40	11/01/2036	109,393.76	11/01/2036	186,159.36
0221866070	12/11/2008					Pre Mod	0	No Action	11/01/2008	9.000	962.60	11/01/2036	*	*	133,402.74
136,000.00	12/01/2008	*	0.00	*	1	Post Mod	0	No Action	12/01/2008	7.625	962.60	11/01/2036	*	*	133,287.80
						Current Values	0	No Action	05/01/2009	7.625	962.60	11/01/2036	N/A	N/A	132,702.06
0221866112	01/17/2009					Pre Mod	1	No Action	10/01/2008	9.000	1,045.06	11/01/2036	*	*	127,939.37
130,500.00	12/01/2008	2,224.36	79.12	*	1	Post Mod	0	No Action	01/01/2009	5.500	760.61	11/01/2036	*	*	129,920.58
						Current Values	0	No Action	05/01/2009	5.500	760.61	11/01/2036	N/A	N/A	129,230.34
0221866146	04/17/2009					Pre Mod	3	Foreclosure	11/01/2008	8.000	945.46	11/01/2036	*	*	126,301.54
128,850.00	04/01/2009	11,904.51	0.00	*	1	Post Mod	0	No Action	04/01/2009	3.950	572.90	11/01/2036	67,030.23	11/01/2036	137,984.29
						Current Values	0	No Action	05/01/2009	3.950	572.90	11/01/2036	67,030.23	11/01/2036	135,812.69
0221866148	02/21/2008					Pre Mod	*	*	*	*	*	*	*	*	*
100,800.00	01/22/2008	*	(70.57)	*	1	Post Mod	0	No Action	02/01/2008	8.100	759.76	*	*	*	101,293.57
						Current Values	0	No Action	05/01/2009	8.100	759.76	11/01/2036	N/A	N/A	100,097.65
0221866157	10/17/2008					Pre Mod	*	*	*	*	*	*	*	*	*
121,550.00	09/01/2008	*	177.34	*	1	Post Mod	0	No Action	10/01/2008	3.950	644.76	*	*	*	130,443.61
						Current Values	(1)	No Action	06/01/2009	3.950	644.76	11/01/2036	N/A	N/A	129,005.07

Citigroup Mortgage Loan Trust Inc.
Asset Backed Pass-Through Certificates
Series 2007-AMC2

Contact: Customer Service - CTSLink
Wells Fargo Bank, N.A.
Securities Administration Services
8480 Stagecoach Circle
Frederick, MD 21701-4747
www.ctslink.com
Telephone: 1-866-846-4526
Fax: 240-586-8675

21-May-2009 1:43:40PM

Historical Modification Detail															
Loan Number/ Original Balance	Mod Appr Date/Mod Effective Date	Total Capitalized Amount	Total Capitalized Reimb. Amount	Total Forgiveness	No of Times Loan Modified		No of Months Delinq.	Loan Status	Next Due Date	Interest Rate	Payment Amount	Maturity Date	Balloon Amount	Balloon Date	Scheduled Balance
Group I															
0221866159	03/18/2009					Pre Mod	4	No Action	09/01/2008	6.000	1,997.50	11/01/2036	*	*	399,500.00
399,500.00	03/01/2009	10,221.56	17.46	2,857.91	1	Post Mod Current Values	0 1	No Action No Action	03/01/2009 03/01/2009	3.950 3.950	1,702.59 1,702.59	11/01/2036 11/01/2036	196,059.61 196,059.61	11/01/2036 11/01/2036	409,367.64 408,656.29
0221866180	09/18/2008					Pre Mod	*	*	*	*	*	*	*	*	*
210,000.00	08/01/2008	*	519.98	*	1	Post Mod Current Values	0 6	No Action No Action	08/01/2008 10/01/2008	5.223 5.223	1,359.91 1,359.91	* 11/01/2036	* N/A	* N/A	240,457.49 237,912.42
0221866192	05/19/2008					Pre Mod	*	*	*	*	*	*	*	*	*
89,300.00	05/01/2008	*	(32.39)	*	1	Post Mod Current Values	0 0	No Action No Action	05/01/2008 05/01/2009	6.000 6.000	476.16 476.16	* 11/01/2036	* N/A	* N/A	77,933.94 76,867.05
0221866193	02/18/2009					Pre Mod	1	No Action	11/01/2008	9.300	944.47	11/01/2036	*	*	112,537.33
114,300.00	02/01/2009	1,600.44	0.00	109.90	1	Post Mod Current Values	0 0	No Action No Action	02/01/2009 05/01/2009	6.950 6.950	709.53 709.53	11/01/2036 11/01/2036	64,903.70 64,903.70	11/01/2036 11/01/2036	114,089.29 113,942.15
0221866196	11/13/2008					Pre Mod	5	No Action	04/01/2008	7.950	1,168.46	11/01/2036	*	*	157,314.94
160,000.00	10/01/2008	5,456.08	(699.14)	*		Post Mod	0	No Action	10/01/2008	7.950	1,214.40	11/01/2036	*	*	163,370.26
0221866196	01/15/2009					Pre Mod	0	No Action	12/01/2008	7.950	1,214.40	11/01/2036	*	*	163,238.19
160,000.00	10/21/2008	*	0.00	*	2	Post Mod Current Values	0 1	No Action No Action	12/01/2008 03/01/2009	7.950 7.950	1,214.40 1,214.40	10/01/2036 10/01/2036	* N/A	* N/A	163,105.24 162,564.58
0221866207	10/17/2008					Pre Mod	*	*	*	*	*	*	*	*	*
264,000.00	08/01/2008	*	574.04	*	1	Post Mod Current Values	0 5	No Action Foreclosure	10/01/2008 11/01/2008	3.950 3.950	1,042.03 1,042.03	* 11/01/2036	* N/A	* N/A	210,670.64 208,916.27
0221866219	01/21/2009					Pre Mod	(1)	No Action	02/01/2009	6.250	2,339.73	11/01/2036	*	*	400,659.19
380,000.00	02/01/2009	41,649.43	0.00	*	1	Post Mod Current Values	0 0	No Action No Action	02/01/2009 05/01/2009	3.143 3.143	1,801.29 1,801.29	11/01/2036 11/01/2036	* N/A	* N/A	399,907.29 397,639.76
0221866224	09/18/2008					Pre Mod	*	*	*	*	*	*	*	*	*
169,875.00	09/01/2008	*	71.30	*	1	Post Mod Current Values	0 0	No Action No Action	09/01/2008 05/01/2009	3.950 3.950	916.28 916.28	* 11/01/2036	* N/A	* N/A	186,695.69 180,195.87
0221866233	04/02/2009					Pre Mod	0	No Action	03/01/2009	6.750	1,211.97	11/01/2036	*	*	181,927.02
171,000.00	02/20/2009	*	0.00	*	1	Post Mod Current Values	0 0	No Action No Action	04/01/2009 05/01/2009	6.750 6.750	1,211.97 1,211.97	11/01/2036 11/01/2036	* N/A	* N/A	181,738.39 181,548.70
0221866253	01/17/2009					Pre Mod	0	No Action	12/01/2008	8.450	1,050.19	11/01/2036	*	*	142,928.12
144,000.00	12/01/2008	2,413.01	83.18	*	1	Post Mod Current Values	0 3	No Action Foreclosure	01/01/2009 01/01/2009	7.641 7.641	1,050.19 1,050.19	11/01/2036 11/01/2036	* N/A	* N/A	145,134.83 144,625.76
0221866325	09/18/2008					Pre Mod	*	*	*	*	*	*	*	*	*
182,000.00	05/01/2008	*	362.86	*	1	Post Mod Current Values	0 2	No Action No Action	08/01/2008 02/01/2009	10.500 10.500	1,794.19 1,794.19	* 11/01/2036	* N/A	* N/A	194,446.66 190,694.14

Citigroup Mortgage Loan Trust Inc.
Asset Backed Pass-Through Certificates
Series 2007-AMC2

Contact: Customer Service - CTSLink
 Wells Fargo Bank, N.A.
 Securities Administration Services
 8480 Stagecoach Circle
 Frederick, MD 21701-4747
 www.ctslink.com
 Telephone: 1-866-846-4526
 Fax: 240-586-8675

21-May-2009 1:43:40PM

Historical Modification Detail															
Loan Number/ Original Balance	Mod Appr Date/Mod Effective Date	Total Capitalized Amount	Total Capitalized Reimb. Amount	Total Forgiveness	No of Times Loan Modified		No of Months Delinq.	Loan Status	Next Due Date	Interest Rate	Payment Amount	Maturity Date	Balloon Amount	Balloon Date	Scheduled Balance
Group I															
0221866341	12/18/2008					Pre Mod	1	No Action	09/01/2008	9.450	919.26	11/01/2036	*	*	108,364.19
109,800.00	12/01/2008	2,251.34	4.90	0.00		Post Mod	0	No Action	12/01/2008	5.964	677.48	11/01/2036	*	*	110,416.69
					1	Current Values	0	No Action	05/01/2009	5.964	677.48	11/01/2036	N/A	N/A	109,766.15
0221866379	11/18/2008					Pre Mod	5	No Action	04/01/2008	8.900	1,749.98	11/01/2036	*	*	215,931.78
219,450.00	11/01/2008	15,332.32	(0.01)	0.00		Post Mod	0	No Action	11/01/2008	8.900	1,870.24	11/01/2036	0.00	*	231,109.07
					1	Current Values	0	No Action	04/01/2009	8.900	1,870.24	11/01/2036	N/A	N/A	229,051.27
0221866398	06/18/2008					Pre Mod	*	*	*	*	*	*	*	*	*
135,000.00	06/01/2008	*	11.93	*		Post Mod	0	No Action	06/01/2008	6.000	851.14	*	*	*	139,153.73
					1	Current Values	0	No Action	04/01/2009	6.000	851.14	11/01/2036	N/A	N/A	137,527.32
0221866440	11/18/2008					Pre Mod	5	No Action	04/01/2008	7.600	824.70	11/01/2036	*	*	114,801.02
116,800.00	10/01/2008	6,439.95	21.46	1,955.34		Post Mod	0	No Action	11/01/2008	4.110	515.89	11/01/2036	57,297.10	11/01/2036	121,039.35
					1	Current Values	4	Foreclosure	12/01/2008	9.000	935.52	11/01/2036	57,297.10	11/01/2036	120,927.21
0221866451	08/19/2008					Pre Mod	*	*	*	*	*	*	*	*	*
222,700.00	06/01/2008	*	62,439.63	*		Post Mod	0	No Action	07/01/2008	8.650	1,244.97	*	*	*	157,797.05
					1	Current Values	3	Foreclosure	01/01/2009	8.650	1,244.97	11/01/2036	N/A	N/A	156,801.02
0221866454	07/18/2008					Pre Mod	*	*	*	*	*	*	*	*	*
224,800.00	05/01/2008	*	(3,954.27)	*		Post Mod	1	No Action	05/01/2008	7.500	1,612.93	*	*	*	227,042.03
0221866454	03/18/2009					Pre Mod	4	No Action	09/01/2008	7.500	1,612.93	11/01/2036	*	*	226,652.98
224,800.00	03/01/2009	9,215.61	0.00	*		Post Mod	0	No Action	03/01/2009	6.548	1,531.78	11/01/2036	*	*	234,624.35
					2	Current Values	0	No Action	04/01/2009	6.548	1,531.78	11/01/2036	N/A	N/A	234,372.84
0221866491	02/18/2009					Pre Mod	(2)	No Action	04/01/2009	7.000	743.48	11/01/2036	*	*	110,011.79
111,750.00	03/01/2009	1,374.81	0.01	459.68		Post Mod	(1)	No Action	04/01/2009	6.250	625.67	11/01/2036	64,148.25	11/01/2036	109,959.09
					1	Current Values	0	No Action	05/01/2009	6.250	625.67	11/01/2036	64,148.25	11/01/2036	109,852.88
0221866495	08/19/2008					Pre Mod	*	*	*	*	*	*	*	*	*
140,000.00	07/01/2008	*	56.62	*		Post Mod	0	No Action	08/01/2008	6.080	936.99	*	*	*	139,783.67
					1	Current Values	4	No Action	12/01/2008	6.080	936.99	11/01/2031	N/A	N/A	138,157.85
0221866498	11/18/2008					Pre Mod	8	No Action	01/01/2008	8.200	2,093.72	11/01/2036	*	*	275,453.30
280,000.00	10/01/2008	30,489.90	162.61	0.00		Post Mod	0	No Action	11/01/2008	3.950	1,272.21	11/01/2036	142,526.50	11/01/2036	305,623.43
					1	Current Values	0	No Action	05/01/2009	3.950	1,272.21	11/01/2036	142,526.50	11/01/2036	302,798.27
0221866500	08/19/2008					Pre Mod	*	*	*	*	*	*	*	*	*
249,600.00	05/01/2008	*	133.79	*		Post Mod	0	No Action	07/01/2008	7.850	2,155.15	*	*	*	250,448.39
					1	Current Values	2	No Action	02/01/2009	7.850	2,155.15	11/01/2026	N/A	N/A	245,673.61
0221866503	08/19/2008					Pre Mod	*	*	*	*	*	*	*	*	*
350,000.00	08/01/2008	*	(13.73)	*		Post Mod	0	No Action	08/01/2008	3.950	1,677.33	*	*	*	342,313.20
					1	Current Values	6	Foreclosure	10/01/2008	3.950	1,677.33	11/01/2036	N/A	N/A	338,421.10

Citigroup Mortgage Loan Trust Inc.
Asset Backed Pass-Through Certificates
Series 2007-AMC2

Contact: Customer Service - CTSLink
Wells Fargo Bank, N.A.
Securities Administration Services
8480 Stagecoach Circle
Frederick, MD 21701-4747
www.ctslink.com
Telephone: 1-866-846-4526
Fax: 240-586-8675

21-May-2009 1:43:40PM

Historical Modification Detail															
Loan Number/ Original Balance	Mod Appr Date/Mod Effective Date	Total Capitalized Amount	Total Capitalized Reimb. Amount	Total Forgiveness	No of Times Loan Modified		No of Months Delinq.	Loan Status	Next Due Date	Interest Rate	Payment Amount	Maturity Date	Balloon Amount	Balloon Date	Scheduled Balance
Group I															
0221866539	11/18/2008					Pre Mod	(1)	No Action	12/01/2008	8.250	2,109.56	11/01/2036	*	*	293,160.93
280,800.00	12/01/2008	17,102.03	0.00	0.00		Post Mod	(1)	No Action	01/01/2009	6.950	1,752.70	11/01/2036	236,744.66	11/01/2036	293,106.12
					1	Current Values	3	Foreclosure	01/01/2009	6.950	1,752.70	11/01/2036	236,744.66	11/01/2036	292,939.77
0221866566	06/18/2008					Pre Mod	*	*	*	*	*	*	*	*	*
170,000.00	06/01/2008	*	196.30	*		Post Mod	(1)	No Action	07/01/2008	6.000	786.02	*	*	*	128,507.23
					1	Current Values	1	No Action	03/01/2009	6.000	786.02	11/01/2036	N/A	N/A	126,888.86
0221866567	02/18/2009					Pre Mod	0	No Action	01/01/2009	6.800	820.61	11/01/2036	*	*	133,654.81
135,200.00	02/01/2009	861.64	1.86	*		Post Mod	0	No Action	02/01/2009	4.200	579.04	11/01/2036	66,107.08	11/01/2036	134,408.22
					1	Current Values	0	No Action	05/01/2009	4.200	579.04	11/01/2036	66,107.08	11/01/2036	134,081.25
0221866576	04/17/2009					Pre Mod	3	Bankruptcy	11/01/2008	6.550	2,621.58	11/01/2021	*	*	272,176.13
300,000.00	04/01/2009	18,208.99	29.52	*		Post Mod	0	No Action	04/01/2009	4.170	2,442.86	11/01/2021	*	*	286,635.81
					1	Current Values	0	No Action	05/01/2009	4.170	2,442.86	11/01/2021	N/A	N/A	285,189.01
0221866617	01/17/2009					Pre Mod	0	No Action	12/01/2008	10.800	412.39	11/01/2036	*	*	42,436.95
44,000.00	12/01/2008	0.00	15.96	21,569.37		Post Mod	(2)	No Action	03/01/2009	2.000	82.24	11/01/2036	*	*	20,662.20
					1	Current Values	(2)	No Action	07/01/2009	2.000	82.24	11/01/2036	N/A	N/A	20,370.43
0221866656	08/19/2008					Pre Mod	*	*	*	*	*	*	*	*	*
216,000.00	06/01/2008	*	59,779.77	*		Post Mod	1	No Action	06/01/2008	6.280	968.00	*	*	*	153,054.15
					1	Current Values	6	Foreclosure	10/01/2008	6.280	968.00	07/01/2036	N/A	N/A	147,318.34
0221866657	07/18/2008					Pre Mod	*	*	*	*	*	*	*	*	*
198,750.00	05/01/2008	*	272.81	*		Post Mod	(1)	No Action	08/01/2008	3.950	966.97	*	*	*	197,228.60
					1	Current Values	0	No Action	05/01/2009	3.950	966.97	11/01/2036	N/A	N/A	192,743.50
0221866660	11/18/2008					Pre Mod	5	No Action	04/01/2008	7.950	1,234.41	11/01/2036	*	*	177,330.21
178,495.00	10/01/2008	13,028.23	259.10	0.00		Post Mod	0	No Action	11/01/2008	4.490	993.07	11/01/2036	0.00	*	189,735.71
					1	Current Values	0	No Action	05/01/2009	4.490	993.07	11/01/2036	N/A	N/A	188,020.89
0221866664	09/18/2008					Pre Mod	*	*	*	*	*	*	*	*	*
347,750.00	09/01/2008	*	0.00	*		Post Mod	0	No Action	09/01/2008	7.750	2,588.22	*	*	*	355,268.29
					1	Current Values	6	Foreclosure	10/01/2008	7.750	2,588.22	11/01/2036	N/A	N/A	351,253.99
0221866667	02/18/2009					Pre Mod	4	Foreclosure	08/01/2008	7.650	892.50	11/01/2036	*	*	140,000.00
140,000.00	02/01/2009	12,548.25	0.00	*		Post Mod	0	No Action	02/01/2009	7.650	1,104.77	11/01/2036	*	*	152,415.98
					1	Current Values	0	No Action	04/01/2009	7.650	1,104.77	11/01/2036	N/A	N/A	150,150.25
0221866673	03/18/2008					Pre Mod	*	*	*	*	*	*	*	*	*
198,000.00	02/25/2008	*	(523.61)	*		Post Mod	0	No Action	03/01/2008	8.200	1,548.14	*	*	*	204,642.27
					2	Current Values	0	No Action	05/01/2009	4.500	973.24	11/01/2036	109,825.85	11/01/2036	215,999.38
0221866687	03/18/2009					Pre Mod	0	No Action	01/01/2009	11.000	228.56	11/01/2036	*	*	23,752.16
24,000.00	03/01/2009	752.79	(3.90)	*		Post Mod	(2)	No Action	05/01/2009	3.950	121.34	11/01/2036	*	*	24,441.52
					1	Current Values	(1)	No Action	06/01/2009	3.950	121.34	11/01/2036	N/A	N/A	24,353.63

Citigroup Mortgage Loan Trust Inc.
Asset Backed Pass-Through Certificates
Series 2007-AMC2

Contact: Customer Service - CTSLink
Wells Fargo Bank, N.A.
Securities Administration Services
8480 Stagecoach Circle
Frederick, MD 21701-4747
www.ctslink.com
Telephone: 1-866-846-4526
Fax: 240-586-8675

21-May-2009 1:43:40PM

Historical Modification Detail															
Loan Number/ Original Balance	Mod Appr Date/Mod Effective Date	Total Capitalized Amount	Total Capitalized Reimb. Amount	Total Forgiveness	No of Times Loan Modified		No of Months Delinq.	Loan Status	Next Due Date	Interest Rate	Payment Amount	Maturity Date	Balloon Amount	Balloon Date	Scheduled Balance
Group I															
0221866691	03/18/2008					Pre Mod	*	*	*	*	*	*	*	*	*
107,000.00	02/28/2008	*	(7.87)	*	1	Post Mod Current Values	(1) 0	No Action No Action	04/01/2008 05/01/2009	6.750 6.750	694.00 695.76	* 11/01/2036	* N/A	* N/A	105,630.94 104,155.54
0221866694	02/18/2009					Pre Mod	1	No Action	11/01/2008	6.990	2,117.52	11/01/2036	*	*	311,277.20
318,600.00	02/01/2009	8,852.29	3.39	*	1	Post Mod Current Values	0 0	No Action No Action	02/01/2009 05/01/2009	4.396 4.396	1,417.84 1,417.84	11/01/2036 11/01/2036	160,102.04 160,102.04	11/01/2036 11/01/2036	319,881.00 319,140.26
0221866696	01/17/2009					Pre Mod	3	No Action	08/01/2008	8.900	2,304.60	11/01/2036	*	*	284,532.15
289,000.00	01/01/2009	15,653.88	0.00	*	1	Post Mod Current Values	0 3	No Action Foreclosure	01/01/2009 01/01/2009	8.900 8.900	2,430.89 2,430.89	11/01/2036 11/01/2036	* N/A	* N/A	299,981.52 299,148.19
0221866701	11/18/2008					Pre Mod	(1)	No Action	12/01/2008	9.137	1,026.27	11/01/2036	*	*	132,156.13
126,000.00	12/01/2008	7,917.80	0.00	0.00	1	Post Mod Current Values	0 (1)	No Action No Action	12/01/2008 06/01/2009	4.950 4.950	595.52 595.52	11/01/2036 11/01/2036	95,672.46 95,672.46	11/01/2036 11/01/2036	132,075.73 131,212.61
0221866703	12/18/2008					Pre Mod	0	No Action	11/01/2008	8.500	1,418.54	11/01/2036	*	*	192,251.31
193,500.00	12/01/2008	31.17	0.10	532.85	1	Post Mod Current Values	0 0	No Action No Action	12/01/2008 05/01/2009	4.600 4.600	1,018.78 1,018.78	11/01/2036 11/01/2036	* N/A	* N/A	192,000.78 190,576.01
0221866715	03/18/2009					Pre Mod	5	No Action	08/01/2008	9.000	1,622.65	11/01/2036	*	*	198,780.60
200,000.00	03/01/2009	14,318.50	52.64	4,587.30	1	Post Mod Current Values	0 0	No Action No Action	03/01/2009 05/01/2009	4.540 4.540	1,125.78 1,125.78	11/01/2036 11/01/2036	* N/A	* N/A	212,624.55 211,390.72
0221866717	12/11/2008					Pre Mod	13	Foreclosure	09/01/2007	8.150	922.87	11/01/2036	*	*	121,904.06
124,000.00	11/01/2008	17,177.40	(1,132.79)	*	1	Post Mod Current Values	0 0	No Action No Action	11/01/2008 04/01/2009	8.150 8.150	1,062.30 1,062.30	11/01/2036 11/01/2036	* N/A	* N/A	140,213.21 139,655.58
0221866732	02/18/2009					Pre Mod	0	No Action	12/01/2008	7.287	1,346.44	11/01/2036	*	*	207,703.45
209,600.00	02/01/2009	1,413.76	2.87	*	1	Post Mod Current Values	0 0	No Action No Action	02/01/2009 04/01/2009	4.515 4.515	1,099.94 1,099.94	11/01/2036 11/01/2036	* N/A	* N/A	208,632.59 207,684.16
0221866742	01/17/2009					Pre Mod	0	No Action	12/01/2008	9.000	2,365.55	11/01/2036	*	*	289,714.99
292,500.00	12/01/2008	0.00	357.14	0.34	1	Post Mod Current Values	0 0	No Action No Action	01/01/2009 05/01/2009	4.520 4.520	1,521.82 1,521.82	11/01/2036 11/01/2036	* N/A	* N/A	288,927.29 287,183.36
0221866750	07/18/2008					Pre Mod	*	*	*	*	*	*	*	*	*
383,400.00	07/01/2008	*	611.13	*	1	Post Mod Current Values	0 2	No Action No Action	07/01/2008 02/01/2009	3.950 3.950	1,874.19 1,874.19	* 11/01/2036	* N/A	* N/A	383,101.85 376,878.77
0221866757	06/18/2008					Pre Mod	*	*	*	*	*	*	*	*	*
209,600.00	06/01/2008	*	26.28	*	1	Post Mod Current Values	0 5	No Action Foreclosure	06/01/2008 11/01/2008	4.330 4.330	1,107.76 1,107.76	* 11/01/2036	* N/A	* N/A	217,156.07 215,195.41
0221866781	02/18/2009					Pre Mod	3	No Action	09/01/2008	7.875	2,469.42	11/01/2036	*	*	356,842.53
360,000.00	02/01/2009	22,353.53	73.12	901.83	1	Post Mod Current Values	0 0	No Action No Action	02/01/2009 05/01/2009	3.950 3.950	1,575.74 1,575.74	11/01/2036 11/01/2036	180,475.25 180,475.25	11/01/2036 11/01/2036	378,868.51 377,879.37

Citigroup Mortgage Loan Trust Inc.
Asset Backed Pass-Through Certificates
Series 2007-AMC2

Contact: Customer Service - CTSLink
Wells Fargo Bank, N.A.
Securities Administration Services
8480 Stagecoach Circle
Frederick, MD 21701-4747
www.ctslink.com
Telephone: 1-866-846-4526
Fax: 240-586-8675

21-May-2009 1:43:40PM

Historical Modification Detail															
Loan Number/ Original Balance	Mod Appr Date/Mod Effective Date	Total Capitalized Amount	Total Capitalized Reimb. Amount	Total Forgiveness	No of Times Loan Modified		No of Months Delinq.	Loan Status	Next Due Date	Interest Rate	Payment Amount	Maturity Date	Balloon Amount	Balloon Date	Scheduled Balance
Group I															
0221866782	11/18/2008					Pre Mod	2	No Action	07/01/2008	8.450	918.45	11/01/2036	*	*	118,258.81
120,000.00	08/01/2008	1,672.28	(75.13)	2,211.88		Post Mod	0	No Action	10/01/2008	8.450	931.42	11/01/2036	0.00	*	119,931.09
					1	Current Values	1	No Action	03/01/2009	8.450	931.42	11/01/2036	N/A	N/A	119,487.93
0221866783	02/13/2009					Pre Mod	0	No Action	01/01/2009	7.750	1,898.50	11/01/2036	*	*	267,376.71
265,000.00	01/01/2009	*	55.89	*		Post Mod	0	No Action	02/01/2009	7.750	1,954.03	11/01/2036	*	*	267,093.60
					1	Current Values	0	No Action	05/01/2009	7.750	1,954.03	11/01/2036	N/A	N/A	266,402.00
0221866800	12/18/2008					Pre Mod	0	No Action	11/01/2008	7.375	1,864.83	11/01/2036	*	*	264,704.32
270,000.00	12/01/2008	0.00	0.00	0.00		Post Mod	0	No Action	12/01/2008	5.900	1,611.61	11/01/2036	*	*	264,394.17
					1	Current Values	0	No Action	05/01/2009	5.900	1,611.61	11/01/2036	N/A	N/A	262,820.42
0221866824	10/17/2008					Pre Mod	*	*	*	*	*	*	*	*	*
170,000.00	09/01/2008	*	70.65	*		Post Mod	0	No Action	10/01/2008	5.500	973.42	*	*	*	166,899.25
					1	Current Values	0	No Action	05/01/2009	5.500	973.42	11/01/2036	N/A	N/A	165,419.78
0221866837	02/18/2009					Pre Mod	3	No Action	09/01/2008	10.250	654.03	11/01/2036	*	*	72,285.60
73,000.00	02/01/2009	6,876.20	5.21	*		Post Mod	0	No Action	02/01/2009	6.276	500.70	11/01/2036	*	*	78,882.43
					1	Current Values	0	No Action	04/01/2009	6.276	500.70	11/01/2036	N/A	N/A	78,705.68
0221866851	01/21/2009					Pre Mod	6	No Action	05/01/2008	9.000	648.92	11/01/2036	*	*	79,442.49
81,000.00	01/01/2009	40,346.60	(511.19)	*		Post Mod	(1)	No Action	02/01/2009	6.250	526.35	11/01/2036	*	*	83,233.46
					1	Current Values	1	No Action	03/01/2009	6.250	526.35	11/01/2036	N/A	N/A	82,859.18
0221866889	01/17/2009					Pre Mod	0	No Action	12/01/2008	9.000	2,842.50	11/01/2036	*	*	379,000.00
379,000.00	01/01/2009	50.00	0.00	*		Post Mod	0	No Action	01/01/2009	6.660	2,494.32	11/01/2036	*	*	376,436.31
					1	Current Values	0	No Action	05/01/2009	6.660	2,494.32	11/01/2036	N/A	N/A	377,062.25
0221866893	02/18/2009					Pre Mod	0	No Action	01/01/2009	9.000	1,055.60	11/01/2036	*	*	140,746.45
140,800.00	01/01/2009	4,543.43	37.86	*		Post Mod	0	No Action	01/01/2009	8.000	968.60	11/01/2036	145,288.89	11/01/2036	145,289.88
					1	Current Values	0	No Action	05/01/2009	8.000	968.60	11/01/2036	145,288.89	11/01/2036	145,289.88
0221866918	10/15/2008					Pre Mod	*	*	*	*	*	*	*	*	*
146,000.00	10/01/2008	*	(161.76)	*		Post Mod	(1)	No Action	11/01/2008	4.964	895.54	*	*	*	162,125.41
					1	Current Values	2	No Action	02/01/2009	4.964	895.54	11/01/2036	N/A	N/A	160,531.57
0221866936	02/13/2009					Pre Mod	0	No Action	01/01/2009	9.000	1,358.03	11/01/2036	*	*	174,980.71
176,400.00	02/01/2009	3,450.36	128.42	*		Post Mod	(1)	No Action	03/01/2009	6.436	1,150.16	11/01/2036	*	*	178,090.97
					1	Current Values	0	Bankruptcy	05/01/2009	6.436	1,150.16	11/01/2036	N/A	N/A	177,323.00
0221866961	11/18/2008					Pre Mod	4	No Action	05/01/2008	7.700	1,722.62	11/01/2036	*	*	253,892.19
256,000.00	09/01/2008	6,695.37	767.20	1,929.01		Post Mod	0	No Action	10/01/2008	3.950	1,277.56	11/01/2036	0.00	*	259,464.51
					1	Current Values	0	No Action	05/01/2009	3.950	1,277.56	11/01/2036	N/A	N/A	256,902.51
0221866983	09/18/2008					Pre Mod	*	*	*	*	*	*	*	*	*
243,900.00	09/01/2008	*	20.62	*		Post Mod	0	No Action	09/01/2008	4.010	1,218.71	*	*	*	246,749.39
					2	Current Values	0	No Action	05/01/2009	3.950	1,043.19	11/01/2036	121,417.61	11/01/2036	250,823.11

Citigroup Mortgage Loan Trust Inc.
Asset Backed Pass-Through Certificates
Series 2007-AMC2

Contact: Customer Service - CTSLink
Wells Fargo Bank, N.A.
Securities Administration Services
8480 Stagecoach Circle
Frederick, MD 21701-4747
www.ctslink.com
Telephone: 1-866-846-4526
Fax: 240-586-8675

21-May-2009 1:43:40PM

Historical Modification Detail															
Loan Number/ Original Balance	Mod Appr Date/Mod Effective Date	Total Capitalized Amount	Total Capitalized Reimb. Amount	Total Forgiveness	No of Times Loan Modified		No of Months Delinq.	Loan Status	Next Due Date	Interest Rate	Payment Amount	Maturity Date	Balloon Amount	Balloon Date	Scheduled Balance
Group I															
0221866984	02/18/2009					Pre Mod	2	No Action	10/01/2008	9.850	625.37	11/01/2036	*	*	71,220.29
72,200.00	02/01/2009	3,583.26	15.94	1,245.19	1	Post Mod	0	No Action	02/01/2009	4.510	336.77	11/01/2036	37,788.23	11/01/2036	74,747.92
						Current Values	(1)	No Action	06/01/2009	4.510	336.77	11/01/2036	37,788.23	11/01/2036	74,579.77
0221867005	01/17/2009					Pre Mod	0	No Action	11/01/2008	9.000	562.34	11/01/2036	*	*	68,843.80
70,000.00	01/01/2009	1,472.13	5.78	*	1	Post Mod	0	No Action	01/01/2009	4.289	306.64	11/01/2036	34,651.83	11/01/2036	70,260.61
						Current Values	0	No Action	05/01/2009	4.290	306.64	11/01/2036	34,651.83	11/01/2036	69,379.59
0221867011	07/18/2008					Pre Mod	*	*	*	*	*	*	*	*	*
157,000.00	07/01/2008	*	(0.01)	*	1	Post Mod	0	No Action	07/01/2008	3.950	805.92	*	*	*	164,737.59
						Current Values	8	Bankruptcy	08/01/2008	3.950	805.92	11/01/2036	N/A	N/A	162,603.85
0221867040	09/11/2008					Pre Mod	*	*	*	*	*	*	*	*	*
108,450.00	08/25/2008	*	(633.58)	*	1	Post Mod	0	No Action	09/01/2008	5.050	659.22	*	*	*	118,761.22
						Current Values	0	No Action	05/01/2009	5.050	659.22	11/01/2036	N/A	N/A	117,432.67
0221867054	03/18/2009					Pre Mod	(1)	No Action	04/01/2009	8.837	1,852.70	11/01/2036	*	*	269,578.41
244,150.00	04/01/2009	27,235.85	0.00	1,207.34	1	Post Mod	0	No Action	04/01/2009	6.485	1,749.06	11/01/2036	*	*	269,286.20
						Current Values	0	No Action	05/01/2009	6.485	1,749.06	11/01/2036	N/A	N/A	268,992.41
0221867064	01/15/2009					Pre Mod	3	No Action	08/01/2008	7.350	515.36	11/01/2036	*	*	73,259.52
74,800.00	10/06/2008	*	0.00	*	2	Post Mod	4	No Action	08/01/2008	7.350	515.36	11/01/2036	1,009.96	11/01/2036	73,192.87
0221867064	12/11/2008					Pre Mod	2	No Action	08/01/2008	9.000	515.36	11/01/2036	*	*	73,325.76
74,800.00	12/01/2008	*	0.00	*		Post Mod	3	No Action	08/01/2008	7.350	515.36	11/01/2036	*	*	73,259.52
						Current Values	8	No Action	08/01/2008	7.350	515.36	11/01/2036	1,009.96	11/01/2036	72,922.19
0221867080	12/11/2008					Pre Mod	0	No Action	10/01/2008	9.000	801.94	11/01/2036	*	*	110,406.41
112,480.00	12/01/2008	*	0.00	*	1	Post Mod	0	No Action	11/01/2008	7.700	801.94	11/01/2036	*	*	110,312.91
						Current Values	0	No Action	04/01/2009	7.700	801.94	11/01/2036	N/A	N/A	109,836.34
0221867081	05/19/2008					Pre Mod	*	*	*	*	*	*	*	*	*
340,000.00	05/01/2008	*	254.31	*	1	Post Mod	0	No Action	05/01/2008	6.190	1,485.22	*	*	*	238,370.69
						Current Values	11	REO	05/01/2008	6.190	1,485.22	11/01/2036	N/A	N/A	235,214.65
0221867088	01/17/2009					Pre Mod	0	No Action	12/01/2008	9.200	791.21	11/01/2036	*	*	95,206.24
96,600.00	12/01/2008	1,260.10	2.76	*	1	Post Mod	0	No Action	01/01/2009	9.048	791.21	11/01/2036	*	*	96,398.25
						Current Values	0	No Action	05/01/2009	9.048	791.21	11/01/2036	N/A	N/A	96,132.24
0221867110	08/19/2008					Pre Mod	*	*	*	*	*	*	*	*	*
106,500.00	06/01/2008	*	87.29	*	1	Post Mod	0	No Action	08/01/2008	5.750	640.53	*	*	*	107,234.67
						Current Values	0	No Action	05/01/2009	5.750	640.53	11/01/2036	N/A	N/A	105,569.79
0221867113	04/17/2009					Pre Mod	0	No Action	02/01/2009	9.100	1,159.53	11/01/2036	*	*	140,642.66
143,250.00	04/01/2009	4,253.59	94.90	785.35	1	Post Mod	0	No Action	04/01/2009	6.350	831.25	11/01/2036	85,160.13	11/01/2036	144,549.16
						Current Values	0	No Action	05/01/2009	6.350	831.25	11/01/2036	85,160.13	11/01/2036	144,419.78

Citigroup Mortgage Loan Trust Inc.
Asset Backed Pass-Through Certificates
Series 2007-AMC2

Contact: Customer Service - CTSLink
Wells Fargo Bank, N.A.
Securities Administration Services
8480 Stagecoach Circle
Frederick, MD 21701-4747
www.ctslink.com
Telephone: 1-866-846-4526
Fax: 240-586-8675

21-May-2009 1:43:40PM

Historical Modification Detail															
Loan Number/ Original Balance	Mod Appr Date/Mod Effective Date	Total Capitalized Amount	Total Capitalized Reimb. Amount	Total Forgiveness	No of Times Loan Modified		No of Months Delinq.	Loan Status	Next Due Date	Interest Rate	Payment Amount	Maturity Date	Balloon Amount	Balloon Date	Scheduled Balance
Group I															
0221867124	01/21/2009					Pre Mod	(1)	No Action	02/01/2009	7.950	1,168.46	11/01/2036	*	*	159,338.34
160,000.00	02/01/2009	40,549.21	0.00	*	1	Post Mod	0	No Action	02/01/2009	2.965	701.24	11/01/2036	*	*	159,030.80
						Current Values	(1)	No Action	06/01/2009	2.965	701.24	11/01/2036	N/A	N/A	158,103.61
0221867140	05/19/2008					Pre Mod	*	*	*	*	*	*	*	*	*
207,000.00	04/01/2008	*	(156.85)	*		Post Mod	0	No Action	04/01/2008	7.600	1,320.06	*	*	*	184,373.15
0221867140	03/18/2009					Pre Mod	4	No Action	09/01/2008	7.600	1,320.06	11/01/2036	*	*	183,913.16
207,000.00	03/01/2009	7,135.28	18.83	1,612.52	2	Post Mod	0	No Action	03/01/2009	3.950	789.96	11/01/2036	90,970.24	11/01/2036	189,937.68
						Current Values	0	No Action	04/01/2009	3.950	789.96	11/01/2036	90,970.24	11/01/2036	189,772.93
0221867145	02/18/2009					Pre Mod	5	No Action	07/01/2008	10.590	1,695.97	09/01/2036	*	*	181,873.58
184,050.00	02/01/2009	10,890.54	59.08	157.86	1	Post Mod	0	No Action	02/01/2009	5.377	1,116.30	09/01/2036	*	*	192,408.06
						Current Values	2	No Action	02/01/2009	5.377	1,116.30	09/01/2036	N/A	N/A	192,408.06
0221867174	11/18/2008					Pre Mod	(1)	No Action	11/01/2008	7.450	1,564.34	11/01/2036	*	*	251,974.34
252,000.00	11/01/2008	0.00	0.00	0.00	1	Post Mod	0	No Action	11/01/2008	5.500	1,469.61	11/01/2036	0.00	*	251,659.61
						Current Values	3	Foreclosure	01/01/2009	5.500	1,469.61	11/01/2036	N/A	N/A	250,386.21
0221867180	01/17/2009					Pre Mod	(1)	No Action	02/01/2009	9.550	1,344.88	11/01/2036	*	*	162,912.61
159,250.00	02/01/2009	5,924.48	0.00	*	1	Post Mod	0	No Action	02/01/2009	6.950	1,012.74	11/01/2036	92,634.74	11/01/2036	162,843.41
						Current Values	0	No Action	04/01/2009	6.950	1,012.74	11/01/2036	92,634.74	11/01/2036	162,633.38
0221867181	04/17/2009					Pre Mod	2	No Action	12/01/2008	7.600	2,226.13	11/01/2036	*	*	351,493.55
351,500.00	04/01/2009	13,024.91	39.62	42.75	1	Post Mod	0	No Action	04/01/2009	3.950	1,512.15	12/01/2036	175,998.30	12/01/2036	364,206.18
						Current Values	0	No Action	05/01/2009	3.950	1,512.15	12/01/2036	175,998.30	12/01/2036	363,892.88
0221867183	07/16/2008					Pre Mod	*	*	*	*	*	*	*	*	*
152,250.00	06/10/2008	*	(375.65)	*	1	Post Mod	0	No Action	06/01/2008	7.244	1,122.24	*	*	*	161,882.66
						Current Values	9	Foreclosure	07/01/2008	7.244	1,122.24	11/01/2036	N/A	N/A	160,392.55
0221867195	04/21/2008					Pre Mod	*	*	*	*	*	*	*	*	*
220,000.00	03/01/2008	*	147.34	*		Post Mod	0	No Action	04/01/2008	6.000	1,311.32	*	*	*	215,244.18
0221867195	04/17/2009					Pre Mod	6	No Action	08/01/2008	6.000	1,311.32	11/01/2036	*	*	212,592.46
220,000.00	04/01/2009	14,928.54	24.65	1,734.76	2	Post Mod	0	No Action	04/01/2009	4.018	1,136.41	11/01/2036	*	*	227,146.41
						Current Values	0	No Action	04/01/2009	4.018	1,136.41	11/01/2036	N/A	N/A	226,770.56
0221867226	10/17/2008					Pre Mod	*	*	*	*	*	*	*	*	*
211,500.00	10/01/2008	*	26.97	*	1	Post Mod	0	No Action	10/01/2008	4.740	1,022.54	*	*	*	219,698.05
						Current Values	0	No Action	05/01/2009	4.740	1,022.54	11/01/2036	N/A	N/A	218,138.87
0221867259	02/18/2009					Pre Mod	5	No Action	07/01/2008	6.700	1,484.42	11/01/2036	*	*	244,639.17
247,500.00	12/01/2008	11,047.36	208.48	434.88	1	Post Mod	0	No Action	02/01/2009	3.950	1,063.48	11/01/2036	120,474.06	11/01/2036	255,256.20
						Current Values	0	No Action	05/01/2009	3.950	1,063.48	11/01/2036	120,474.06	11/01/2036	254,584.21
0221867270	12/11/2008					Pre Mod	(1)	No Action	12/01/2008	6.750	1,086.05	11/01/2036	*	*	194,000.71
180,000.00	12/01/2008	15,228.49	0.00	*	1	Post Mod	0	No Action	12/01/2008	4.040	965.12	11/01/2036	*	*	193,688.73
						Current Values	0	No Action	04/01/2009	4.040	965.12	11/01/2036	N/A	N/A	191,604.33

Citigroup Mortgage Loan Trust Inc.
Asset Backed Pass-Through Certificates
Series 2007-AMC2

Contact: Customer Service - CTSLink
Wells Fargo Bank, N.A.
Securities Administration Services
8480 Stagecoach Circle
Frederick, MD 21701-4747
www.ctslink.com
Telephone: 1-866-846-4526
Fax: 240-586-8675

21-May-2009 1:43:40PM

Historical Modification Detail															
Loan Number/ Original Balance	Mod Appr Date/Mod Effective Date	Total Capitalized Amount	Total Capitalized Reimb. Amount	Total Forgiveness	No of Times Loan Modified		No of Months Delinq.	Loan Status	Next Due Date	Interest Rate	Payment Amount	Maturity Date	Balloon Amount	Balloon Date	Scheduled Balance
Group I															
0221867272	03/26/2008					Pre Mod	*	*	*	*	*	*	*	*	*
91,000.00	01/25/2008	*	2.10	*	1	Post Mod Current Values	0 5	No Action Foreclosure	03/01/2008 11/01/2008	8.350 9.000	709.62 757.58	* 11/01/2036	* N/A	* N/A	97,896.67 97,510.21
0221867279	04/17/2009					Pre Mod	1	No Action	01/01/2009	9.900	2,632.17	12/01/2036	*	*	311,396.82
315,000.00	04/01/2009	8,016.74	27.62	*	1	Post Mod Current Values	0 0	No Action No Action	04/01/2009 04/01/2009	6.350 6.350	1,835.48 1,835.48	12/01/2036 12/01/2036	187,194.21 187,194.21	12/01/2036 12/01/2036	319,177.21 319,177.21
0221867295	03/18/2009					Pre Mod	1	No Action	12/01/2008	9.000	768.91	11/01/2036	*	*	94,069.80
96,000.00	01/01/2009	1,415.97	(55.63)	374.28	1	Post Mod Current Values	0 1	No Action No Action	02/01/2009 03/01/2009	8.828 8.828	768.91 768.91	11/01/2036 11/01/2036	* N/A	* N/A	95,485.77 95,416.21
0221867301	11/18/2008					Pre Mod	0	No Action	10/01/2008	9.050	1,255.85	11/01/2036	*	*	161,147.04
162,000.00	09/01/2008	1,949.05	132.47	0.00	1	Post Mod Current Values	0 0	No Action No Action	11/01/2008 05/01/2009	9.050 9.050	1,336.04 1,336.04	11/01/2036 11/01/2036	0.00 N/A	* N/A	162,857.60 162,198.35
0221867309	10/17/2008					Pre Mod	*	*	*	*	*	*	*	*	*
220,000.00	10/01/2008	*	(0.01)	*	1	Post Mod Current Values	0 0	No Action No Action	10/01/2008 04/01/2009	7.250 7.250	1,568.49 1,568.49	* 11/01/2036	* N/A	* N/A	225,512.26 224,043.72
0221867341	12/19/2008					Pre Mod	(1)	No Action	01/01/2009	12.000	432.02	11/01/2036	*	*	22,327.02
42,000.00	01/01/2009	0.00	0.00	21,978.01	1	Post Mod Current Values	0 0	No Action No Action	01/01/2009 04/01/2009	2.000 2.000	87.03 87.03	11/01/2036 11/01/2036	* N/A	* N/A	22,277.20 22,117.67
0221867431	09/18/2008					Pre Mod	*	*	*	*	*	*	*	*	*
132,750.00	09/01/2008	*	0.00	*	1	Post Mod Current Values	0 6	No Action Foreclosure	09/01/2008 10/01/2008	8.850 8.850	1,118.04 1,118.04	* 11/01/2036	* N/A	* N/A	138,949.51 138,183.65
0221867435	01/17/2009					Pre Mod	0	No Action	11/01/2008	8.900	1,215.59	11/01/2036	*	*	163,900.00
164,000.00	12/01/2008	0.00	187.97	*	1	Post Mod Current Values	0 (1)	No Action No Action	01/01/2009 06/01/2009	6.050 6.050	1,013.36 1,013.36	11/01/2036 11/01/2036	* N/A	* N/A	163,525.00 162,763.59
0221867484	04/17/2009					Pre Mod	6	No Action	08/01/2008	8.250	1,887.70	11/01/2036	*	*	274,574.74
274,725.00	04/01/2009	21,698.89	73.23	*	1	Post Mod Current Values	0 0	No Action No Action	04/01/2009 05/01/2009	4.200 4.200	1,275.35 1,275.35	12/01/2036 12/01/2036	146,358.53 146,358.53	12/01/2036 12/01/2036	296,035.24 295,796.01
0221867500	09/18/2008					Pre Mod	*	*	*	*	*	*	*	*	*
57,000.00	08/01/2008	*	38.14	*	1	Post Mod Current Values	0 2	No Action No Action	09/01/2008 02/01/2009	2.000 2.000	110.51 110.51	* 11/01/2036	* N/A	* N/A	28,540.23 28,287.83
0221867547	12/11/2008					Pre Mod	14	Foreclosure	08/01/2007	6.675	1,362.81	11/01/2036	*	*	245,000.00
245,000.00	12/01/2008	12,259.70	(0.01)	*	1	Post Mod Current Values	0 0	No Action No Action	12/01/2008 05/01/2009	6.675 6.675	1,693.66 1,693.66	11/01/2036 11/01/2036	* N/A	* N/A	256,997.05 255,645.41
0221867574	02/18/2009					Pre Mod	(1)	No Action	03/01/2009	9.000	1,090.18	11/01/2036	*	*	139,084.79
136,000.00	03/01/2009	5,814.43	0.00	2,839.27	1	Post Mod Current Values	(1) (1)	No Action No Action	04/01/2009 06/01/2009	6.950 6.950	846.72 846.72	11/01/2036 11/01/2036	97,540.49 97,540.49	11/01/2036 11/01/2036	139,043.60 138,804.32

Citigroup Mortgage Loan Trust Inc.
Asset Backed Pass-Through Certificates
Series 2007-AMC2

Contact: Customer Service - CTSLink
Wells Fargo Bank, N.A.
Securities Administration Services
8480 Stagecoach Circle
Frederick, MD 21701-4747
www.ctslink.com
Telephone: 1-866-846-4526
Fax: 240-586-8675

21-May-2009 1:43:40PM

Historical Modification Detail															
Loan Number/ Original Balance	Mod Appr Date/Mod Effective Date	Total Capitalized Amount	Total Capitalized Reimb. Amount	Total Forgiveness	No of Times Loan Modified		No of Months Delinq.	Loan Status	Next Due Date	Interest Rate	Payment Amount	Maturity Date	Balloon Amount	Balloon Date	Scheduled Balance
Group I															
0221867602	02/18/2009					Pre Mod	1	No Action	11/01/2008	12.000	534.68	10/01/2036	*	*	51,578.39
51,980.00	02/01/2009	1,572.31	9.03	*	1	Post Mod	0	No Action	02/01/2009	3.950	262.67	10/01/2036	*	*	52,996.50
						Current Values	0	No Action	05/01/2009	3.950	262.67	10/01/2036	N/A	N/A	52,730.97
0221867640	01/15/2009					Pre Mod	0	No Action	12/01/2008	6.800	1,255.61	11/01/2036	*	*	188,202.84
192,600.00	10/14/2008	*	0.00	*	1	Post Mod	0	No Action	12/01/2008	6.800	1,255.61	09/01/2036	*	*	188,013.71
						Current Values	2	No Action	02/01/2009	6.800	1,255.61	09/01/2036	N/A	N/A	187,246.42
0221867648	09/18/2008					Pre Mod	*	*	*	*	*	*	*	*	*
104,550.00	08/01/2008	*	4.46	*	1	Post Mod	0	No Action	09/01/2008	8.850	883.79	*	*	*	109,836.03
						Current Values	1	No Action	03/01/2009	8.850	883.79	11/01/2036	N/A	N/A	109,205.21
0221867667	06/18/2008					Pre Mod	*	*	*	*	*	*	*	*	*
155,700.00	06/01/2008	*	0.01	*	1	Post Mod	0	No Action	06/01/2008	6.000	965.03	*	*	*	157,773.57
						Current Values	2	No Action	02/01/2009	6.000	965.03	11/01/2036	N/A	N/A	155,000.49
0221867697	06/18/2008					Pre Mod	*	*	*	*	*	*	*	*	*
88,000.00	05/01/2008	*	13.38	*	1	Post Mod	0	No Action	06/01/2008	7.875	1,095.10	*	*	*	81,241.14
						Current Values	5	No Action	11/01/2008	7.875	1,095.10	11/01/2016	N/A	N/A	74,426.07
0221867707	07/18/2008					Pre Mod	*	*	*	*	*	*	*	*	*
140,000.00	06/01/2008	*	(306.26)	*	1	Post Mod	0	No Action	06/01/2008	8.400	709.28	*	*	*	92,000.81
						Current Values	8	Foreclosure	08/01/2008	8.400	709.28	11/01/2036	N/A	N/A	91,327.14
0221867748	12/11/2008					Pre Mod	11	Foreclosure	11/01/2007	9.750	1,400.43	11/01/2036	*	*	160,993.50
163,000.00	12/01/2008	19,218.99	(1,138.72)	*	1	Post Mod	0	No Action	12/01/2008	3.870	884.74	11/01/2036	*	*	181,047.65
						Current Values	0	No Action	04/01/2009	3.870	884.74	11/01/2036	N/A	N/A	179,489.12
0221867751	01/17/2009					Pre Mod	0	No Action	12/01/2008	8.300	2,572.67	11/01/2036	*	*	371,952.58
372,300.00	01/01/2009	236.79	0.00	*	1	Post Mod	0	No Action	01/01/2009	6.132	2,323.12	11/01/2036	*	*	371,768.14
						Current Values	0	No Action	05/01/2009	6.132	2,323.12	11/01/2036	N/A	N/A	370,061.58
0221867764	02/18/2009					Pre Mod	5	No Action	07/01/2008	8.425	1,200.77	11/01/2036	*	*	154,351.62
157,250.00	02/01/2009	14,793.67	44.57	*	1	Post Mod	0	No Action	02/01/2009	5.950	883.91	11/01/2036	130,442.01	11/01/2036	169,055.49
						Current Values	0	No Action	04/01/2009	5.950	883.91	11/01/2036	130,442.01	11/01/2036	168,917.78
0221867772	11/18/2008					Pre Mod	6	Loss Mitigation	03/01/2008	10.000	1,305.83	11/01/2036	*	*	147,138.66
148,800.00	09/01/2008	17,485.37	237.71	82.95	1	Post Mod	0	No Action	11/01/2008	5.697	978.82	11/01/2036	0.00	*	164,189.05
						Current Values	0	No Action	04/01/2009	5.697	978.82	11/01/2036	N/A	N/A	162,295.88
0221867781	10/17/2008					Pre Mod	*	*	*	*	*	*	*	*	*
117,000.00	10/01/2008	*	0.00	*	1	Post Mod	0	No Action	10/01/2008	8.600	930.93	*	*	*	118,190.62
						Current Values	1	No Action	03/01/2009	8.600	930.93	11/01/2036	N/A	N/A	117,851.41
0221867790	01/17/2009					Pre Mod	(1)	No Action	02/01/2009	9.000	1,069.50	11/01/2036	*	*	134,508.13
133,450.00	02/01/2009	3,664.20	0.00	*	1	Post Mod	0	No Action	02/01/2009	7.663	975.30	11/01/2036	*	*	134,391.78
						Current Values	0	No Action	04/01/2009	7.663	975.30	11/01/2036	N/A	N/A	134,038.24

Citigroup Mortgage Loan Trust Inc.
Asset Backed Pass-Through Certificates
Series 2007-AMC2

Contact: Customer Service - CTSLink
Wells Fargo Bank, N.A.
Securities Administration Services
8480 Stagecoach Circle
Frederick, MD 21701-4747
www.ctslink.com
Telephone: 1-866-846-4526
Fax: 240-586-8675

21-May-2009 1:43:40PM

Historical Modification Detail															
Loan Number/ Original Balance	Mod Appr Date/Mod Effective Date	Total Capitalized Amount	Total Capitalized Reimb. Amount	Total Forgiveness	No of Times Loan Modified		No of Months Delinq.	Loan Status	Next Due Date	Interest Rate	Payment Amount	Maturity Date	Balloon Amount	Balloon Date	Scheduled Balance
Group I															
0221867838	08/19/2008					Pre Mod	*	*	*	*	*	*	*	*	*
208,000.00	07/01/2008	*	123.15	*	1	Post Mod Current Values	0 3	No Action Foreclosure	08/01/2008 01/01/2009	6.841 6.841	1,408.75 1,408.75	* 11/01/2036	* N/A	* N/A	211,354.55 209,902.32
0221867840	01/17/2009					Pre Mod	3	No Action	08/01/2008	9.500	2,102.13	11/01/2036	*	*	246,465.32
249,999.00	01/01/2009	9,614.78	0.00	*	1	Post Mod Current Values	0 0	No Action No Action	01/01/2009 04/01/2009	9.500 9.500	2,182.81 2,182.81	11/01/2036 11/01/2036	* N/A	* N/A	255,924.59 255,290.15
0221867856	09/18/2008					Pre Mod	*	*	*	*	*	*	*	*	*
183,750.00	09/01/2008	*	11.83	*	1	Post Mod Current Values	0 1	No Action No Action	09/01/2008 03/01/2009	6.350 6.350	1,202.27 1,202.27	* 11/01/2036	* N/A	* N/A	189,130.51 188,112.53
0221867875	11/18/2008					Pre Mod	7	No Action	02/01/2008	9.100	1,988.98	11/01/2036	*	*	241,720.21
245,000.00	07/01/2008	25,338.52	(25,477.23)	1,306.86	1	Post Mod Current Values	2 8	No Action Foreclosure	08/01/2008 08/01/2008	9.100 9.100	2,194.24 2,194.24	12/01/2036 12/01/2036	0.00 N/A	* N/A	266,836.24 266,145.50
0221867882	08/19/2008					Pre Mod	*	*	*	*	*	*	*	*	*
249,000.00	06/01/2008	*	0.00	*	1	Post Mod Current Values	1 9	No Action REO	06/01/2008 07/01/2008	9.650 9.650	2,259.49 2,259.49	* 11/01/2036	* N/A	* N/A	262,375.63 261,923.35
0221867891	12/18/2008					Pre Mod	13	No Action	09/01/2007	6.550	1,982.33	11/01/2036	*	*	307,038.25
312,000.00	12/01/2008	0.00	(0.01)	62,205.63	1	Post Mod Current Values	0 2	No Action No Action	12/01/2008 02/01/2009	6.950 6.950	1,668.04 1,668.04	11/01/2036 11/01/2036	225,305.86 225,305.86	11/01/2036 11/01/2036	278,947.84 278,682.45
0221867903	08/12/2008					Pre Mod	*	*	*	*	*	*	*	*	*
180,850.00	07/01/2008	*	0.00	*		Post Mod	0	No Action	08/01/2008	6.989	1,265.77	*	*	*	186,981.23
0221867903	01/15/2009					Pre Mod	0	No Action	12/01/2008	6.989	1,265.77	11/01/2036	*	*	186,267.98
180,850.00	07/01/2008	*	0.00	*	2	Post Mod Current Values	0 0	No Action No Action	01/01/2009 05/01/2009	6.989 6.989	1,265.77 1,265.77	06/01/2036 06/01/2036	* N/A	* N/A	186,087.07 185,329.41
0221867909	02/18/2009					Pre Mod	(2)	No Action	04/01/2009	8.000	1,372.14	11/01/2036	*	*	186,970.41
187,000.00	03/01/2009	3,667.18	0.00	*	1	Post Mod Current Values	(1) 0	No Action No Action	04/01/2009 05/01/2009	6.250 6.250	1,063.25 1,063.25	11/01/2036 11/01/2036	109,019.02 109,019.02	11/01/2036 11/01/2036	186,880.96 186,700.67
0221867942	05/19/2008					Pre Mod	*	*	*	*	*	*	*	*	*
118,575.00	05/01/2008	*	(74.44)	*	1	Post Mod Current Values	0 5	No Action Foreclosure	05/01/2008 11/01/2008	8.980 8.980	1,026.88 1,026.88	* 11/01/2036	* N/A	* N/A	126,579.78 123,655.35
0221867985	08/19/2008					Pre Mod	*	*	*	*	*	*	*	*	*
76,000.00	05/01/2008	*	59,170.59	*	1	Post Mod Current Values	0 0	No Action No Action	08/01/2008 05/01/2009	8.000 8.000	124.20 124.20	* 10/01/2036	* N/A	* N/A	16,658.28 16,536.78
0221868004	11/18/2008					Pre Mod	0	No Action	10/01/2008	6.800	1,468.84	11/01/2036	*	*	239,575.36
242,000.00	09/01/2008	4,082.80	262.70	0.00	1	Post Mod Current Values	0 0	No Action No Action	11/01/2008 05/01/2009	6.800 6.800	1,622.22 1,622.22	10/01/2036 10/01/2036	0.00 N/A	* N/A	243,153.97 240,867.10

Citigroup Mortgage Loan Trust Inc.
Asset Backed Pass-Through Certificates
Series 2007-AMC2

Contact: Customer Service - CTSLink
Wells Fargo Bank, N.A.
Securities Administration Services
8480 Stagecoach Circle
Frederick, MD 21701-4747
www.ctslink.com
Telephone: 1-866-846-4526
Fax: 240-586-8675

21-May-2009 1:43:40PM

Historical Modification Detail															
Loan Number/ Original Balance	Mod Appr Date/Mod Effective Date	Total Capitalized Amount	Total Capitalized Reimb. Amount	Total Forgiveness	No of Times Loan Modified		No of Months Delinq.	Loan Status	Next Due Date	Interest Rate	Payment Amount	Maturity Date	Balloon Amount	Balloon Date	Scheduled Balance
Group I															
0221868024	04/02/2009					Pre Mod	0	No Action	03/01/2009	9.200	772.34	11/01/2036	*	*	92,037.20
92,000.00	02/17/2009	*	0.00	*	1	Post Mod	0	No Action	04/01/2009	9.200	772.34	11/01/2036	*	*	91,970.48
						Current Values	0	No Action	05/01/2009	9.200	772.34	11/01/2036	N/A	N/A	91,903.25
0221868054	12/18/2008					Pre Mod	0	No Action	11/01/2008	9.000	2,472.64	11/01/2036	*	*	376,626.00
380,000.00	12/01/2008	0.00	(1.03)	428.20	1	Post Mod	0	No Action	12/01/2008	4.510	1,973.40	11/01/2036	*	*	375,638.28
						Current Values	0	No Action	05/01/2009	4.510	1,973.40	11/01/2036	N/A	N/A	372,808.95
0221868057	02/21/2008					Pre Mod	*	*	*	*	*	*	*	*	*
234,500.00	01/16/2008	*	(82.78)	*	1	Post Mod	0	No Action	01/01/2008	7.193	1,669.13	*	*	*	242,415.90
						Current Values	14	REO	02/01/2008	7.193	1,669.13	11/01/2036	N/A	N/A	241,099.40
0221868062	09/18/2008					Pre Mod	*	*	*	*	*	*	*	*	*
365,000.00	09/01/2008	*	0.00	*	1	Post Mod	0	No Action	09/01/2008	5.550	1,868.62	*	*	*	359,715.46
						Current Values	0	No Action	04/01/2009	5.550	1,868.62	11/01/2026	N/A	N/A	358,049.19
0221868078	12/11/2008					Pre Mod	0	No Action	10/01/2008	9.000	425.71	11/01/2036	*	*	58,880.80
60,000.00	12/01/2008	*	0.00	*	1	Post Mod	0	No Action	12/01/2008	7.650	425.71	11/01/2036	*	*	58,830.46
						Current Values	0	No Action	05/01/2009	7.650	425.71	11/01/2036	N/A	N/A	58,565.02
0221868114	04/21/2008					Pre Mod	*	*	*	*	*	*	*	*	*
116,000.00	03/01/2008	*	(256.58)	*	1	Post Mod	0	No Action	04/01/2008	7.850	859.10	*	*	*	117,204.93
						Current Values	0	No Action	04/01/2009	7.850	859.10	11/01/2036	N/A	N/A	115,955.64
0221868131	12/18/2008					Pre Mod	0	No Action	11/01/2008	8.900	1,001.78	11/01/2036	*	*	174,214.08
176,000.00	12/01/2008	457.60	(1.31)	0.00	1	Post Mod	0	No Action	12/01/2008	4.600	922.44	11/01/2036	*	*	173,272.70
						Current Values	0	No Action	05/01/2009	4.600	922.44	11/01/2036	N/A	N/A	171,967.93
0221868142	12/18/2008					Pre Mod	3	No Action	07/01/2008	6.550	1,778.50	11/01/2036	*	*	273,465.16
279,920.00	11/01/2008	9,796.75	9.91	0.00	1	Post Mod	0	No Action	12/01/2008	6.550	1,841.83	11/01/2036	*	*	282,950.53
						Current Values	0	No Action	04/01/2009	6.550	1,841.83	11/01/2036	N/A	N/A	281,447.25
0221868146	03/18/2009					Pre Mod	0	No Action	01/01/2009	9.000	1,230.69	11/01/2036	*	*	158,528.65
160,200.00	02/01/2009	1,323.29	217.58	*	1	Post Mod	0	No Action	03/01/2009	4.200	812.60	11/01/2036	*	*	159,384.88
						Current Values	0	No Action	05/01/2009	4.200	812.60	11/01/2036	N/A	N/A	158,873.83
0221868151	02/18/2009					Pre Mod	9	No Action	03/01/2008	9.000	888.18	11/01/2036	*	*	108,882.51
110,500.00	02/01/2009	9,612.50	92.93	*	1	Post Mod	0	No Action	02/01/2009	4.950	532.69	11/01/2036	85,933.99	11/01/2036	118,167.57
						Current Values	0	No Action	05/01/2009	4.950	532.69	11/01/2036	85,933.99	11/01/2036	118,031.26
0221868161	03/18/2009					Pre Mod	(1)	No Action	04/01/2009	6.625	912.45	11/01/2036	*	*	140,060.67
142,500.00	04/01/2009	1,549.03	0.00	39.26	1	Post Mod	(1)	No Action	05/01/2009	6.350	805.07	11/01/2036	82,478.82	11/01/2036	139,996.75
						Current Values	(1)	No Action	06/01/2009	6.350	805.07	11/01/2036	82,478.82	11/01/2036	139,932.50
0221868163	02/21/2008					Pre Mod	*	*	*	*	*	*	*	*	*
92,000.00	01/21/2008	*	(33.90)	*	1	Post Mod	0	No Action	01/01/2008	10.356	899.23	*	*	*	98,612.31
						Current Values	8	Foreclosure	08/01/2008	10.356	899.23	09/01/2036	N/A	N/A	98,316.72

Citigroup Mortgage Loan Trust Inc.
Asset Backed Pass-Through Certificates
Series 2007-AMC2

Contact: Customer Service - CTSLink
Wells Fargo Bank, N.A.
Securities Administration Services
8480 Stagecoach Circle
Frederick, MD 21701-4747
www.ctslink.com
Telephone: 1-866-846-4526
Fax: 240-586-8675

21-May-2009 1:43:40PM

Historical Modification Detail															
Loan Number/ Original Balance	Mod Appr Date/Mod Effective Date	Total Capitalized Amount	Total Capitalized Reimb. Amount	Total Forgiveness	No of Times Loan Modified		No of Months Delinq.	Loan Status	Next Due Date	Interest Rate	Payment Amount	Maturity Date	Balloon Amount	Balloon Date	Scheduled Balance
Group I															
0221868167	07/18/2008					Pre Mod	*	*	*	*	*	*	*	*	*
144,700.00	07/01/2008	*	1.32	*	1	Post Mod Current Values	0 0	No Action No Action	07/01/2008 04/01/2009	7.570 7.570	1,048.00 1,048.00	* 11/01/2036	* N/A	* N/A	146,762.97 144,356.94
0221868201	01/17/2009					Pre Mod	1	No Action	10/01/2008	9.650	239.54	11/01/2036	*	*	27,791.31
28,120.00	01/01/2009	630.46	0.21	*	1	Post Mod Current Values	0 0	No Action No Action	01/01/2009 05/01/2009	3.950 3.950	139.93 139.93	11/01/2036 11/01/2036	* N/A	* N/A	28,326.49 28,057.77
0221868202	03/18/2009					Pre Mod	5	No Action	08/01/2008	6.100	1,211.99	11/01/2036	*	*	194,362.09
200,000.00	03/01/2009	11,402.82	42.07	1,248.16	1	Post Mod Current Values	0 0	No Action No Action	03/01/2009 05/01/2009	6.100 6.100	1,116.04 1,116.04	11/01/2036 11/01/2036	144,735.33 144,735.33	11/01/2036 11/01/2036	205,652.77 205,511.13
0221868207	01/17/2009					Pre Mod	0	No Action	12/01/2008	8.050	1,167.25	11/01/2036	*	*	174,000.00
174,000.00	12/01/2008	1,681.70	1.40	*	1	Post Mod Current Values	0 0	No Action No Action	01/01/2009 04/01/2009	7.050 7.050	1,032.13 1,032.13	11/01/2036 11/01/2036	175,681.69 175,681.69	11/01/2036 11/01/2036	175,681.70 175,660.96
0221868225	09/18/2008					Pre Mod	*	*	*	*	*	*	*	*	*
289,000.00	07/01/2008	*	990.97	*	1	Post Mod Current Values	0 6	No Action Foreclosure	09/01/2008 10/01/2008	4.200 4.200	1,537.41 1,537.41	* 10/01/2036	* N/A	* N/A	303,938.85 298,295.17
0221868237	06/18/2008					Pre Mod	*	*	*	*	*	*	*	*	*
292,500.00	06/01/2008	*	4.41	*	1	Post Mod Current Values	0 1	No Action No Action	06/01/2008 03/01/2009	6.570 6.570	1,901.66 1,901.66	* 11/01/2036	* N/A	* N/A	293,277.29 289,679.97
0221868256	11/18/2008					Pre Mod	1	No Action	08/01/2008	9.575	723.62	11/01/2036	*	*	84,443.48
85,500.00	11/01/2008	3,269.41	13.81	0.00	1	Post Mod Current Values	0 0	No Action No Action	11/01/2008 05/01/2009	4.510 4.510	394.89 394.89	11/01/2036 11/01/2036	43,621.00 43,621.00	11/01/2036 11/01/2036	87,647.65 87,251.06
0221868281	12/18/2008					Pre Mod	2	No Action	08/01/2008	6.900	1,994.07	11/01/2036	*	*	346,794.49
347,000.00	11/01/2008	7,121.18	(461.16)	0.00	1	Post Mod Current Values	0 5	No Action Foreclosure	11/01/2008 11/01/2008	4.600 4.600	1,872.43 1,872.43	11/01/2036 11/01/2036	* N/A	* N/A	353,915.67 353,915.67
0221868311	04/17/2009					Pre Mod	1	No Action	01/01/2009	7.125	798.36	11/01/2036	*	*	114,933.04
118,500.00	04/01/2009	3,102.83	(0.01)	*	1	Post Mod Current Values	0 0	No Action No Action	04/01/2009 05/01/2009	5.738 5.738	708.73 708.73	11/01/2036 11/01/2036	* N/A	* N/A	117,657.86 117,511.73
0221868318	03/18/2009					Pre Mod	4	No Action	09/01/2008	9.000	1,359.01	11/01/2036	*	*	166,484.82
168,000.00	03/01/2009	9,899.58	37.05	3,297.48	1	Post Mod Current Values	0 0	No Action No Action	03/01/2009 04/01/2009	4.449 4.449	922.48 922.48	11/01/2036 11/01/2036	* N/A	* N/A	175,986.08 174,858.05
0221868350	03/18/2009					Pre Mod	7	No Action	06/01/2008	9.000	2,392.28	11/01/2036	*	*	292,988.05
297,000.00	03/01/2009	18,466.21	74.59	3,180.70	1	Post Mod Current Values	0 1	No Action No Action	03/01/2009 03/01/2009	6.950 6.950	1,894.70 1,894.70	11/01/2036 11/01/2036	218,256.12 218,256.12	11/01/2036 11/01/2036	311,135.58 311,135.58
0221868360	02/18/2009					Pre Mod	0	No Action	12/01/2008	9.200	870.25	11/01/2036	*	*	104,761.24
106,250.00	02/01/2009	1,124.06	0.34	*	1	Post Mod Current Values	0 0	No Action No Action	02/01/2009 05/01/2009	6.950 6.950	658.33 658.33	11/01/2036 11/01/2036	60,223.13 60,223.13	11/01/2036 11/01/2036	105,704.43 105,564.73

Citigroup Mortgage Loan Trust Inc.
Asset Backed Pass-Through Certificates
Series 2007-AMC2

Contact: Customer Service - CTSLink
Wells Fargo Bank, N.A.
Securities Administration Services
8480 Stagecoach Circle
Frederick, MD 21701-4747
www.ctslink.com
Telephone: 1-866-846-4526
Fax: 240-586-8675

21-May-2009 1:43:40PM

Historical Modification Detail															
Loan Number/ Original Balance	Mod Appr Date/Mod Effective Date	Total Capitalized Amount	Total Capitalized Reimb. Amount	Total Forgiveness	No of Times Loan Modified		No of Months Delinq.	Loan Status	Next Due Date	Interest Rate	Payment Amount	Maturity Date	Balloon Amount	Balloon Date	Scheduled Balance
Group I															
0221868363	10/17/2008					Pre Mod	*	*	*	*	*	*	*	*	*
220,000.00	07/01/2008	*	471.59	*	1	Post Mod Current Values	0 5	No Action Foreclosure	10/01/2008 11/01/2008	5.680 5.680	1,368.06 1,368.06	* 11/01/2036	* N/A	* N/A	230,216.44 230,216.44
0221868364	02/21/2008					Pre Mod	*	*	*	*	*	*	*	*	*
233,750.00	01/23/2008	*	(450.74)	*	1	Post Mod Current Values	0 1	No Action No Action	01/01/2008 03/01/2009	7.830 7.830	1,749.60 1,749.60	* 11/01/2036	* N/A	* N/A	238,889.18 234,089.01
0221868387	01/17/2009					Pre Mod	0	No Action	12/01/2008	10.300	368.93	11/01/2036	*	*	40,278.11
41,000.00	12/01/2008	0.00	21.82	20,150.56	1	Post Mod Current Values	0 (1)	No Action No Action	01/01/2009 06/01/2009	2.000 2.000	78.37 78.37	11/01/2036 11/01/2036	* N/A	* N/A	20,060.91 19,880.71
0221868395	02/18/2009					Pre Mod	5	No Action	07/01/2008	7.500	2,602.67	11/01/2036	*	*	391,819.88
395,500.00	02/01/2009	26,330.09	(130.15)	*	1	Post Mod Current Values	(1) 0	No Action No Action	03/01/2009 05/01/2009	5.950 5.950	2,185.72 2,185.72	11/01/2036 11/01/2036	322,550.88 322,550.88	11/01/2036 11/01/2036	418,037.17 416,062.30
0221868408	04/17/2009					Pre Mod	2	No Action	12/01/2008	11.050	486.66	11/01/2036	*	*	50,420.18
50,900.00	04/01/2009	1,781.68	9.68	*	1	Post Mod Current Values	0 0	No Action No Action	04/01/2009 05/01/2009	3.950 3.950	258.23 258.23	11/01/2036 11/01/2036	* N/A	* N/A	52,014.75 51,927.74
0221868417	08/19/2008					Pre Mod	*	*	*	*	*	*	*	*	*
45,000.00	04/01/2008	*	0.00	*		Post Mod	3	No Action	04/01/2008	3.950	222.01	*	*	*	45,652.64
0221868417	04/17/2009					Pre Mod	7	No Action	07/01/2008	3.950	222.01	11/01/2036	*	*	44,754.24
45,000.00	08/01/2008	*	(92.95)	16,378.51	2	Post Mod Current Values	0 0	No Action No Action	04/01/2009 05/01/2009	2.000 2.000	113.95 113.95	11/01/2036 11/01/2036	* N/A	* N/A	28,848.57 28,782.70
0221868423	04/21/2008					Pre Mod	*	*	*	*	*	*	*	*	*
50,000.00	03/01/2008	*	2.14	*	1	Post Mod Current Values	0 1	No Action No Action	04/01/2008 03/01/2009	8.150 8.150	391.49 391.49	* 11/01/2036	* N/A	* N/A	51,948.54 51,407.73
0221868432	08/19/2008					Pre Mod	*	*	*	*	*	*	*	*	*
260,000.00	08/01/2008	*	61.90	*	1	Post Mod Current Values	0 1	No Action No Action	08/01/2008 03/01/2009	5.640 5.640	1,615.63 1,615.63	* 10/01/2036	* N/A	* N/A	273,436.19 268,831.58
0221868463	12/18/2008					Pre Mod	1	No Action	09/01/2008	8.950	2,707.41	11/01/2036	*	*	350,643.44
352,750.00	12/01/2008	13,594.45	0.00	0.00	1	Post Mod Current Values	0 1	No Action No Action	12/01/2008 03/01/2009	7.300 7.300	2,547.15 2,547.15	11/01/2036 11/01/2036	* N/A	* N/A	363,813.77 363,143.84
0221868476	10/17/2008					Pre Mod	*	*	*	*	*	*	*	*	*
130,000.00	10/01/2008	*	7.53	*	1	Post Mod Current Values	0 0	No Action No Action	10/01/2008 04/01/2009	4.600 4.600	703.59 703.59	* 11/01/2036	* N/A	* N/A	132,987.74 131,615.42
0221868545	12/11/2008					Pre Mod	0	No Action	11/01/2008	9.000	1,162.60	11/01/2036	*	*	158,224.01
161,500.00	12/01/2008	*	0.02	*	1	Post Mod Current Values	0 3	No Action No Action	12/01/2008 01/01/2009	7.800 7.800	1,162.60 1,162.60	11/01/2036 11/01/2036	* N/A	* N/A	158,089.85 157,405.93

Citigroup Mortgage Loan Trust Inc.
Asset Backed Pass-Through Certificates
Series 2007-AMC2

Contact: Customer Service - CTSLink
Wells Fargo Bank, N.A.
Securities Administration Services
8480 Stagecoach Circle
Frederick, MD 21701-4747
www.ctslink.com
Telephone: 1-866-846-4526
Fax: 240-586-8675

21-May-2009 1:43:40PM

Historical Modification Detail															
Loan Number/ Original Balance	Mod Appr Date/Mod Effective Date	Total Capitalized Amount	Total Capitalized Reimb. Amount	Total Forgiveness	No of Times Loan Modified		No of Months Delinq.	Loan Status	Next Due Date	Interest Rate	Payment Amount	Maturity Date	Balloon Amount	Balloon Date	Scheduled Balance
Group I															
0221868572	11/13/2008					Pre Mod	(1)	No Action	12/01/2008	9.400	2,086.80	11/01/2036	*	*	285,434.52
266,400.00	12/01/2008	19,034.52	422.40	*		Post Mod	0	No Action	12/01/2008	4.540	1,502.29	11/01/2036	*	*	285,012.12
0221868572	02/13/2009					Pre Mod	0	No Action	01/01/2009	4.540	1,078.30	11/01/2036	*	*	284,588.13
266,400.00	12/01/2008	19,034.52	425.60	*		Post Mod	0	No Action	01/01/2009	4.540	1,502.29	11/01/2036	*	*	284,162.53
0221868572	03/13/2009					Pre Mod	0	No Action	01/01/2009	4.540	1,502.29	11/01/2036	*	*	284,162.53
266,400.00	12/01/2008	19,034.52	427.21	*		Post Mod	0	No Action	02/01/2009	4.540	1,502.29	11/01/2036	*	*	283,735.32
					3	Current Values	0	No Action	04/01/2009	4.540	1,502.29	11/01/2036	N/A	N/A	282,876.05
0221868577	08/19/2008					Pre Mod	*	*	*	*	*	*	*	*	*
88,000.00	06/01/2008	*	82.52	*		Post Mod	0	No Action	07/01/2008	6.000	538.89	*	*	*	88,102.80
					1	Current Values	5	Foreclosure	11/01/2008	6.000	538.89	11/01/2036	N/A	N/A	87,199.50
0221868607	11/18/2008					Pre Mod	5	No Action	04/01/2008	7.600	2,280.00	11/01/2036	*	*	360,000.00
360,000.00	07/01/2008	0.00	1,227.23	96,351.91		Post Mod	0	No Action	11/01/2008	6.000	1,678.00	01/01/2037	0.00	*	273,469.77
					1	Current Values	0	No Action	05/01/2009	6.000	1,678.00	01/01/2037	N/A	N/A	271,582.41
0221868637	10/17/2008					Pre Mod	*	*	*	*	*	*	*	*	*
90,000.00	10/01/2008	*	81.97	*		Post Mod	0	No Action	10/01/2008	7.600	653.12	*	*	*	90,528.18
					1	Current Values	0	No Action	05/01/2009	7.600	653.12	11/01/2036	N/A	N/A	90,041.89
0221868655	01/15/2009					Pre Mod	0	No Action	11/01/2008	7.575	1,827.32	11/01/2036	*	*	289,475.73
278,000.00	08/29/2008	*	0.00	*		Post Mod	0	No Action	01/01/2009	7.575	1,827.32	11/01/2036	*	*	289,475.73
					1	Current Values	1	No Action	03/01/2009	7.575	1,827.32	11/01/2036	N/A	N/A	289,475.73
0221868670	10/15/2008					Pre Mod	*	*	*	*	*	*	*	*	*
124,960.00	10/01/2008	*	(245.29)	*		Post Mod	0	No Action	10/01/2008	9.000	1,069.59	*	*	*	131,115.89
					1	Current Values	0	No Action	04/01/2009	9.000	1,069.59	11/01/2036	N/A	N/A	130,498.59
0221868687	05/19/2008					Pre Mod	*	*	*	*	*	*	*	*	*
237,960.00	04/01/2008	*	471.19	*		Post Mod	0	No Action	05/01/2008	6.777	1,630.49	*	*	*	246,632.48
					1	Current Values		INACTIVE							
0221868694	02/18/2009					Pre Mod	9	No Action	03/01/2008	9.300	1,207.69	11/01/2036	*	*	151,220.16
152,000.00	02/01/2009	17,335.44	101.70	*		Post Mod	0	No Action	02/01/2009	6.950	1,006.70	11/01/2036	136,411.19	11/01/2036	168,351.27
					1	Current Values	2	No Action	02/01/2009	6.950	1,006.70	11/01/2036	136,411.19	11/01/2036	168,351.12
0221868698	03/18/2009					Pre Mod	4	No Action	09/01/2008	8.650	1,973.09	11/01/2036	*	*	248,687.12
255,000.00	03/01/2009	19,078.70	0.00	*		Post Mod	0	No Action	03/01/2009	5.500	1,382.65	11/01/2036	146,226.81	11/01/2036	267,610.43
					1	Current Values	0	No Action	05/01/2009	5.500	1,382.65	11/01/2036	146,226.81	11/01/2036	267,038.43
0221868751	02/18/2009					Pre Mod	0	No Action	01/01/2009	8.900	2,884.00	11/01/2036	*	*	356,191.91
360,000.00	02/01/2009	1,094.06	(5.86)	2,901.27		Post Mod	(1)	No Action	03/01/2009	6.424	2,299.18	11/01/2036	*	*	356,899.46
					1	Current Values	0	Bankruptcy	05/01/2009	6.424	2,299.18	11/01/2036	N/A	N/A	355,727.47
0221868754	06/18/2008					Pre Mod	*	*	*	*	*	*	*	*	*
67,000.00	06/01/2008	*	0.00	*		Post Mod	0	No Action	06/01/2008	3.950	226.84	*	*	*	46,442.28
					1	Current Values	0	No Action	05/01/2009	3.950	226.84	11/01/2036	N/A	N/A	45,615.10

Citigroup Mortgage Loan Trust Inc.
Asset Backed Pass-Through Certificates
Series 2007-AMC2

Contact: Customer Service - CTSLink
Wells Fargo Bank, N.A.
Securities Administration Services
8480 Stagecoach Circle
Frederick, MD 21701-4747
www.ctslink.com
Telephone: 1-866-846-4526
Fax: 240-586-8675

21-May-2009 1:43:40PM

Historical Modification Detail															
Loan Number/ Original Balance	Mod Appr Date/Mod Effective Date	Total Capitalized Amount	Total Capitalized Reimb. Amount	Total Forgiveness	No of Times Loan Modified		No of Months Delinq.	Loan Status	Next Due Date	Interest Rate	Payment Amount	Maturity Date	Balloon Amount	Balloon Date	Scheduled Balance
Group I															
0221868760	01/17/2009					Pre Mod	5	No Action	06/01/2008	8.000	1,058.15	11/01/2036	*	*	141,585.66
144,332.00	01/01/2009	9,765.55	(0.01)	*	1	Post Mod	0	No Action	01/01/2009	8.000	1,131.13	11/01/2036	*	*	151,229.09
						Current Values	3	Foreclosure	01/01/2009	8.000	1,131.13	11/01/2036	N/A	N/A	150,982.39
0221868767	03/18/2009					Pre Mod	7	No Action	06/01/2008	9.000	1,232.85	11/01/2036	*	*	151,486.88
153,600.00	02/01/2009	1,242.86	14.33	9,904.25	1	Post Mod	0	No Action	03/01/2009	6.950	968.46	11/01/2036	62,798.49	11/01/2036	151,866.17
						Current Values	0	No Action	04/01/2009	6.950	968.46	11/01/2036	62,798.49	11/01/2036	151,777.27
0221868770	07/18/2008					Pre Mod	*	*	*	*	*	*	*	*	*
396,000.00	06/01/2008	*	334.22	*	1	Post Mod	(1)	No Action	08/01/2008	6.000	2,426.17	*	*	*	396,214.05
						Current Values	0	No Action	05/01/2009	6.000	2,426.17	11/01/2036	N/A	N/A	387,696.76
0221868793	08/19/2008					Pre Mod	*	*	*	*	*	*	*	*	*
250,400.00	06/01/2008	*	(24.09)	*	1	Post Mod	0	No Action	07/01/2008	7.400	1,515.90	*	*	*	215,609.90
						Current Values	4	No Action	12/01/2008	7.400	1,515.90	11/01/2036	N/A	N/A	213,891.19
0221868868	10/17/2008					Pre Mod	*	*	*	*	*	*	*	*	*
144,800.00	10/01/2008	*	12.43	*	1	Post Mod	0	No Action	10/01/2008	5.500	882.67	*	*	*	151,308.25
						Current Values	5	Foreclosure	11/01/2008	5.500	882.67	11/01/2036	N/A	N/A	150,929.04
0221868871	04/17/2009					Pre Mod	0	No Action	02/01/2009	6.800	964.20	11/01/2036	*	*	144,378.31
147,900.00	04/01/2009	2,576.13	4.00	*	1	Post Mod	0	No Action	04/01/2009	4.700	790.28	11/01/2036	*	*	146,445.64
						Current Values	0	No Action	05/01/2009	4.700	790.28	11/01/2036	N/A	N/A	146,228.94
0221868872	11/18/2008					Pre Mod	1	No Action	08/01/2008	8.425	1,484.45	11/01/2036	*	*	191,425.94
194,400.00	11/01/2008	4,691.75	0.00	0.00	1	Post Mod	0	No Action	11/01/2008	5.500	1,143.83	11/01/2036	0.00	*	195,872.73
						Current Values	1	No Action	03/01/2009	5.500	1,143.83	11/01/2036	N/A	N/A	194,379.23
0221868897	01/17/2009					Pre Mod	(1)	No Action	02/01/2009	9.000	2,279.92	11/01/2036	*	*	315,489.44
304,000.00	02/01/2009	11,500.38	0.00	746.12	1	Post Mod	(1)	No Action	03/01/2009	5.057	1,762.06	11/01/2036	*	*	315,056.91
						Current Values	1	No Action	03/01/2009	5.057	1,762.06	11/01/2036	N/A	N/A	313,748.33
0221868939	03/18/2009					Pre Mod	0	No Action	01/01/2009	9.000	1,576.70	11/01/2036	*	*	193,102.29
194,750.00	02/01/2009	0.00	82.66	2,925.09	1	Post Mod	0	No Action	03/01/2009	4.628	877.31	11/01/2036	97,796.70	11/01/2036	191,348.39
						Current Values	(1)	No Action	06/01/2009	4.628	877.31	11/01/2036	97,796.70	11/01/2036	191,069.17
0221868949	06/18/2008					Pre Mod	*	*	*	*	*	*	*	*	*
276,250.00	06/01/2008	*	0.00	*	1	Post Mod	0	No Action	06/01/2008	7.250	1,434.99	*	*	*	207,062.12
						Current Values	7	Foreclosure	09/01/2008	7.250	1,434.99	11/01/2036	N/A	N/A	205,365.63
0221868996	03/18/2009					Pre Mod	1	No Action	12/01/2008	6.850	1,324.33	11/01/2036	*	*	232,000.00
232,000.00	03/01/2009	4,713.30	10.48	360.98	1	Post Mod	(1)	No Action	04/01/2009	4.124	1,194.64	11/01/2036	*	*	236,291.76
						Current Values	(1)	No Action	06/01/2009	4.124	1,194.64	11/01/2036	N/A	N/A	235,420.45
0221869012	05/19/2008					Pre Mod	*	*	*	*	*	*	*	*	*
542,400.00	05/01/2008	*	1.75	*	1	Post Mod	0	No Action	05/01/2008	6.000	3,306.60	*	*	*	541,199.11
						Current Values	4	Foreclosure	12/01/2008	6.000	3,306.60	11/01/2036	N/A	N/A	530,777.38

Citigroup Mortgage Loan Trust Inc.
Asset Backed Pass-Through Certificates
Series 2007-AMC2

Contact: Customer Service - CTSLink
Wells Fargo Bank, N.A.
Securities Administration Services
8480 Stagecoach Circle
Frederick, MD 21701-4747
www.ctslink.com
Telephone: 1-866-846-4526
Fax: 240-586-8675

21-May-2009 1:43:40PM

Historical Modification Detail															
Loan Number/ Original Balance	Mod Appr Date/Mod Effective Date	Total Capitalized Amount	Total Capitalized Reimb. Amount	Total Forgiveness	No of Times Loan Modified		No of Months Delinq.	Loan Status	Next Due Date	Interest Rate	Payment Amount	Maturity Date	Balloon Amount	Balloon Date	Scheduled Balance
Group I															
0221869049	10/15/2008					Pre Mod	*	*	*	*	*	*	*	*	*
160,000.00	10/01/2008	*	(1,262.65)	*	1	Post Mod Current Values	(1) 0	No Action No Action	11/01/2008 05/01/2009	3.960 3.960	812.46 812.46	11/01/2036	*	*	165,085.34 163,192.94
0221869052	03/18/2009					Pre Mod	6	Bankruptcy	07/01/2008	8.900	1,026.31	11/01/2036	*	*	127,158.50
128,700.00	02/01/2009	12,892.07	(3.99)	*	1	Post Mod Current Values	0 0	Bankruptcy No Action	02/01/2009 04/01/2009	8.900 8.900	1,130.77 1,130.77	11/01/2036 11/01/2036	*	*	139,541.91 139,154.30
0221869080	11/18/2008					Pre Mod	7	No Action	02/01/2008	6.700	1,583.38	11/01/2036	*	*	261,265.81
264,000.00	09/01/2008	0.00	280.24	76,937.77	1	Post Mod Current Values	0 0	No Action No Action	11/01/2008 05/01/2009	3.950 3.950	1,002.86 1,002.86	11/01/2036 11/01/2036	0.00 N/A	*	203,563.90 201,550.62
0221869107	04/17/2009					Pre Mod	6	No Action	08/01/2008	8.650	1,863.18	11/01/2036	*	*	234,660.36
239,000.00	04/01/2009	14,049.93	0.00	*	1	Post Mod Current Values	0 0	No Action No Action	04/01/2009 05/01/2009	4.900 4.900	1,184.44 1,184.44	11/01/2036 11/01/2036	130,072.42 130,072.42	11/01/2036 11/01/2036	248,541.42 248,371.86
0221869127	04/02/2009					Pre Mod	(1)	No Action	04/01/2009	5.000	2,349.25	11/01/2036	*	*	422,040.83
392,000.00	02/19/2009	*	0.00	*	1	Post Mod Current Values	(1) (1)	No Action No Action	05/01/2009 06/01/2009	5.000 5.000	2,349.25 2,349.25	11/01/2036 11/01/2036	*	*	421,450.08 420,856.87
0221869175	10/17/2008					Pre Mod	*	*	*	*	*	*	*	*	*
287,750.00	10/01/2008	*	219.88	*	1	Post Mod Current Values	0 2	No Action No Action	10/01/2008 02/01/2009	8.150 8.150	2,151.91 2,151.91	11/01/2036	*	*	284,251.49 282,900.52
0221869243	06/18/2008					Pre Mod	*	*	*	*	*	*	*	*	*
89,250.00	04/01/2008	*	3,595.77	*	1	Post Mod Current Values	1	No Action INACTIVE	04/01/2008	9.410	714.56	*	*	*	84,771.89
0221869250	08/12/2008					Pre Mod	*	*	*	*	*	*	*	*	*
351,000.00	07/30/2008	*	(1,109.65)	*		Post Mod	(1)	No Action	09/01/2008	7.700	2,361.88	*	*	*	364,884.11
0221869250	09/10/2008					Pre Mod	*	*	*	*	*	*	*	*	*
351,000.00	08/01/2008	*	0.00	*		Post Mod	0	No Action	09/01/2008	6.235	2,291.34	*	*	*	364,488.65
0221869250	01/15/2009					Pre Mod	1	No Action	10/01/2008	6.235	2,291.34	11/01/2036	*	*	363,289.89
351,000.00	08/01/2008	*	0.00	*	3	Post Mod Current Values	2 6	No Action Foreclosure	10/01/2008 10/01/2008	6.235 6.235	2,291.34 2,291.34	10/01/2036 10/01/2036	*	*	362,886.14 361,250.08
0221869284	09/18/2008					Pre Mod	*	*	*	*	*	*	*	*	*
352,750.00	08/01/2008	*	320.96	*	1	Post Mod Current Values	0 5	No Action No Action	08/01/2008 11/01/2008	7.450 7.450	2,628.13 2,628.13	11/01/2036	*	*	371,064.11 367,593.22
0221869291	02/18/2009					Pre Mod	0	No Action	12/01/2008	8.150	702.02	11/01/2026	*	*	79,066.94
83,000.00	02/01/2009	1,083.93	6.84	*	1	Post Mod Current Values	0 0	No Action No Action	02/01/2009 05/01/2009	6.950 6.950	498.21 498.21	11/01/2026 11/01/2026	65,794.76 65,794.76	11/01/2026 11/01/2026	80,110.03 79,899.66
0221869292	07/18/2008					Pre Mod	*	*	*	*	*	*	*	*	*
102,400.00	07/01/2008	*	15.47	*	1	Post Mod Current Values	0 9	No Action No Action	07/01/2008 07/01/2008	5.500 5.500	626.65 626.65	11/01/2036	*	*	107,841.87 106,000.63

Citigroup Mortgage Loan Trust Inc.
Asset Backed Pass-Through Certificates
Series 2007-AMC2

Contact: Customer Service - CTSLink
Wells Fargo Bank, N.A.
Securities Administration Services
8480 Stagecoach Circle
Frederick, MD 21701-4747
www.ctslink.com
Telephone: 1-866-846-4526
Fax: 240-586-8675

21-May-2009 1:43:40PM

Historical Modification Detail															
Loan Number/ Original Balance	Mod Appr Date/Mod Effective Date	Total Capitalized Amount	Total Capitalized Reimb. Amount	Total Forgiveness	No of Times Loan Modified		No of Months Delinq.	Loan Status	Next Due Date	Interest Rate	Payment Amount	Maturity Date	Balloon Amount	Balloon Date	Scheduled Balance
Group I															
0221869296	10/15/2008					Pre Mod	*	*	*	*	*	*	*	*	*
310,250.00	03/01/2008	*	(14,663.73)	*		Post Mod	6	No Action	03/01/2008	8.875	2,469.53	*	*	*	320,569.30
0221869296	01/15/2009					Pre Mod	8	No Action	03/01/2008	8.875	2,469.53	11/01/2036	*	*	320,371.25
310,250.00	09/10/2008	*	0.00	*	2	Post Mod	9	No Action	03/01/2008	8.875	2,469.53	11/01/2036	181,020.01	11/01/2036	320,271.13
						Current Values	13	No Action	03/01/2008	8.875	2,469.53	11/01/2036	181,020.01	11/01/2036	319,863.20
0221869316	10/17/2008					Pre Mod	*	*	*	*	*	*	*	*	*
283,500.00	09/01/2008	*	(57.03)	*	1	Post Mod	0	No Action	10/01/2008	3.950	1,001.60	*	*	*	203,749.40
						Current Values	4	Foreclosure	12/01/2008	3.950	1,001.60	11/01/2036	N/A	N/A	203,086.47
0221869325	12/11/2008					Pre Mod	14	Foreclosure	08/01/2007	9.000	1,502.89	11/01/2036	*	*	184,508.76
187,200.00	12/01/2008	36,052.81	(1,860.91)	*	1	Post Mod	0	No Action	12/01/2008	8.975	1,811.59	11/01/2036	*	*	222,260.50
						Current Values	0	No Action	04/01/2009	8.975	1,811.59	11/01/2036	N/A	N/A	221,502.91
0221869335	10/17/2008					Pre Mod	*	*	*	*	*	*	*	*	*
335,000.00	08/01/2008	*	801.93	*	1	Post Mod	0	No Action	10/01/2008	3.950	1,568.81	*	*	*	319,134.65
						Current Values	1	No Action	03/01/2009	3.950	1,568.81	11/01/2036	N/A	N/A	315,470.35
0221869353	10/17/2008					Pre Mod	*	*	*	*	*	*	*	*	*
264,000.00	07/01/2008	*	(138.12)	*	1	Post Mod	0	No Action	10/01/2008	7.500	1,323.34	*	*	*	186,119.51
						Current Values	1	No Action	03/01/2009	7.500	1,323.34	11/01/2036	N/A	N/A	184,977.64
0221869360	02/13/2009					Pre Mod	0	No Action	01/01/2009	8.290	1,478.21	11/01/2036	*	*	192,510.40
180,500.00	01/01/2009	*	0.00	*	1	Post Mod	0	No Action	02/01/2009	8.290	1,478.21	11/01/2036	*	*	192,362.12
						Current Values	1	No Action	03/01/2009	8.290	1,478.21	11/01/2036	N/A	N/A	191,909.51
0221869373	02/18/2009					Pre Mod	2	No Action	10/01/2008	9.000	2,574.23	11/01/2036	*	*	315,191.29
318,319.00	12/01/2008	11,976.60	778.41	1,648.64	1	Post Mod	0	No Action	02/01/2009	5.000	1,812.01	11/01/2036	*	*	325,980.59
						Current Values	0	No Action	05/01/2009	5.000	1,812.01	11/01/2036	N/A	N/A	323,629.56
0221869447	07/19/2008					Pre Mod	*	*	*	*	*	*	*	*	*
208,250.00	07/01/2008	*	0.00	*	1	Post Mod	0	No Action	07/01/2008	7.080	1,250.50	*	*	*	183,679.19
						Current Values	0	No Action	05/01/2009	7.080	1,250.50	11/01/2036	N/A	N/A	181,934.85
0221869453	03/18/2009					Pre Mod	3	No Action	10/01/2008	9.125	2,014.54	10/01/2036	*	*	256,294.86
258,000.00	03/01/2009	15,468.41	0.00	*	1	Post Mod	0	No Action	03/01/2009	7.410	1,927.87	10/01/2036	*	*	271,513.54
						Current Values	0	No Action	05/01/2009	7.410	1,927.87	10/01/2036	N/A	N/A	269,851.93
0221869468	05/19/2008					Pre Mod	*	*	*	*	*	*	*	*	*
357,600.00	04/01/2008	*	602.40	*	1	Post Mod	0	No Action	04/01/2008	7.000	2,220.95	*	*	*	328,647.60
						Current Values	0	Loan Paid in Full	*	7.000	2,220.95	11/01/2036	N/A	N/A	0.00
0221869469	07/18/2008					Pre Mod	*	*	*	*	*	*	*	*	*
212,500.00	07/01/2008	*	255.96	*	1	Post Mod	(1)	No Action	08/01/2008	5.802	1,332.10	*	*	*	222,331.87
						Current Values	4	Foreclosure	12/01/2008	5.802	1,332.10	11/01/2036	N/A	N/A	219,700.29

Citigroup Mortgage Loan Trust Inc.
Asset Backed Pass-Through Certificates
Series 2007-AMC2

Contact: Customer Service - CTSLink
Wells Fargo Bank, N.A.
Securities Administration Services
8480 Stagecoach Circle
Frederick, MD 21701-4747
www.ctslink.com
Telephone: 1-866-846-4526
Fax: 240-586-8675

21-May-2009 1:43:40PM

Historical Modification Detail															
Loan Number/ Original Balance	Mod Appr Date/Mod Effective Date	Total Capitalized Amount	Total Capitalized Reimb. Amount	Total Forgiveness	No of Times Loan Modified		No of Months Delinq.	Loan Status	Next Due Date	Interest Rate	Payment Amount	Maturity Date	Balloon Amount	Balloon Date	Scheduled Balance
Group I															
0221869472	02/18/2009					Pre Mod	(1)	No Action	03/01/2009	7.650	1,428.71	11/01/2036	*	*	214,839.48
213,500.00	03/01/2009	3,351.79	0.00	*	1	Post Mod	0	No Action	03/01/2009	6.250	1,219.73	11/01/2036	125,062.70	11/01/2036	214,738.71
						Current Values	0	No Action	05/01/2009	6.250	1,219.73	11/01/2036	125,062.70	11/01/2036	214,535.58
0221869476	07/18/2008					Pre Mod	*	*	*	*	*	*	*	*	*
391,000.00	07/01/2008	*	0.00	*	1	Post Mod	0	No Action	07/01/2008	7.990	3,075.84	*	*	*	414,208.20
						Current Values	4	No Action	12/01/2008	7.990	3,075.84	11/01/2036	N/A	N/A	410,174.77
0221869515	05/19/2008					Pre Mod	*	*	*	*	*	*	*	*	*
333,000.00	04/01/2008	*	155.53	*	1	Post Mod	0	No Action	05/01/2008	9.455	2,871.47	*	*	*	339,568.79
						Current Values	8	Foreclosure	08/01/2008	9.455	2,871.47	11/01/2036	N/A	N/A	338,775.11
0221869525	07/18/2008					Pre Mod	*	*	*	*	*	*	*	*	*
288,505.00	05/01/2008	*	1,339.71	*	1	Post Mod	0	No Action	07/01/2008	3.950	1,374.01	*	*	*	280,860.49
						Current Values	5	No Action	11/01/2008	3.950	1,374.01	11/01/2036	N/A	N/A	276,298.21
0221869541	05/19/2008					Pre Mod	*	*	*	*	*	*	*	*	*
118,800.00	04/01/2008	*	26.86	*	1	Post Mod	0	No Action	05/01/2008	10.475	1,116.21	*	*	*	121,326.73
						Current Values	0	No Action	04/01/2009	10.475	1,116.21	11/01/2036	N/A	N/A	120,732.46
0221869586	03/18/2009					Pre Mod	0	No Action	01/01/2009	9.000	1,031.23	11/01/2036	*	*	126,076.39
129,000.00	02/01/2009	1,166.77	11.81	83.46	1	Post Mod	0	No Action	03/01/2009	4.600	580.63	11/01/2036	64,827.35	11/01/2036	127,139.29
						Current Values	0	No Action	04/01/2009	4.600	580.63	11/01/2036	64,827.35	11/01/2036	126,952.41
0221869587	01/17/2009					Pre Mod	5	No Action	06/01/2008	7.250	1,364.36	11/01/2036	*	*	195,802.99
200,000.00	01/01/2009	15,470.24	0.01	*	1	Post Mod	0	No Action	01/01/2009	6.849	1,416.29	11/01/2036	*	*	211,062.78
						Current Values	0	No Action	05/01/2009	6.849	1,416.29	11/01/2036	N/A	N/A	209,992.86
0221869599	10/17/2008					Pre Mod	*	*	*	*	*	*	*	*	*
289,000.00	10/01/2008	*	33.18	*	1	Post Mod	0	No Action	10/01/2008	3.950	1,484.62	*	*	*	302,007.96
						Current Values	1	No Action	03/01/2009	3.950	1,484.62	11/01/2036	N/A	N/A	297,768.20
0221869609	08/19/2008					Pre Mod	*	*	*	*	*	*	*	*	*
112,000.00	06/01/2008	*	79.13	*	1	Post Mod	0	No Action	08/01/2008	6.000	693.36	*	*	*	113,533.21
						Current Values	0	No Action	04/01/2009	6.000	693.36	12/01/2036	N/A	N/A	111,535.78
0221869625	10/17/2008					Pre Mod	*	*	*	*	*	*	*	*	*
112,400.00	10/01/2008	*	0.01	*	1	Post Mod	0	No Action	10/01/2008	9.000	943.09	*	*	*	115,532.58
						Current Values	0	No Action	04/01/2009	9.000	943.09	10/01/2036	N/A	N/A	115,064.30
0221869642	09/18/2008					Pre Mod	*	*	*	*	*	*	*	*	*
112,500.00	06/01/2008	*	130.66	*	1	Post Mod	0	No Action	09/01/2008	6.000	632.49	*	*	*	103,291.62
						Current Values	0	No Action	04/01/2009	6.000	632.49	11/01/2036	N/A	N/A	102,346.96
0221869647	06/18/2008					Pre Mod	*	*	*	*	*	*	*	*	*
230,000.00	06/01/2008	*	(0.01)	*	1	Post Mod	0	No Action	06/01/2008	8.700	1,715.60	*	*	*	216,484.97
						Current Values	1	No Action	03/01/2009	8.700	1,715.60	11/01/2036	N/A	N/A	214,818.52

Citigroup Mortgage Loan Trust Inc.
Asset Backed Pass-Through Certificates
Series 2007-AMC2

Contact: Customer Service - CTSLink
Wells Fargo Bank, N.A.
Securities Administration Services
8480 Stagecoach Circle
Frederick, MD 21701-4747
www.ctslink.com
Telephone: 1-866-846-4526
Fax: 240-586-8675

21-May-2009 1:43:40PM

Historical Modification Detail															
Loan Number/ Original Balance	Mod Appr Date/Mod Effective Date	Total Capitalized Amount	Total Capitalized Reimb. Amount	Total Forgiveness	No of Times Loan Modified		No of Months Delinq.	Loan Status	Next Due Date	Interest Rate	Payment Amount	Maturity Date	Balloon Amount	Balloon Date	Scheduled Balance
Group I															
0221869692	10/17/2008					Pre Mod	*	*	*	*	*	*	*	*	*
170,010.00	10/01/2008	*	29.45	*	1	Post Mod Current Values	0 3	No Action No Action	10/01/2008 01/01/2009	6.000 6.000	1,107.17 1,107.17	* 11/01/2036	* N/A	* N/A	180,122.94 179,500.16
0221869707	05/19/2008					Pre Mod	*	*	*	*	*	*	*	*	*
81,680.00	04/01/2008	*	64.32	*	1	Post Mod Current Values	0 5	No Action Foreclosure	04/01/2008 11/01/2008	6.020 6.020	469.02 469.02	* 11/01/2036	* N/A	* N/A	76,606.84 76,179.03
0221869721	12/11/2008					Pre Mod	0	No Action	11/01/2008	8.750	2,393.33	11/01/2036	*	*	360,859.45
369,000.00	12/01/2008	*	0.00	*	1	Post Mod Current Values	0 1	No Action No Action	12/01/2008 03/01/2009	6.750 6.750	2,393.33 2,393.33	11/01/2036 11/01/2036	* N/A	* N/A	360,495.95 358,647.57
0221869724	11/18/2008					Pre Mod	(1)	No Action	12/01/2008	9.125	1,236.65	11/01/2036	*	*	160,589.29
151,990.00	12/01/2008	10,720.35	0.00	0.00	1	Post Mod Current Values	0 0	No Action No Action	12/01/2008 04/01/2009	9.125 9.125	1,325.10 1,325.10	11/01/2036 11/01/2036	0.00 N/A	* N/A	160,485.34 158,279.83
0221869772	02/18/2009					Pre Mod	1	No Action	11/01/2008	8.600	2,780.67	11/01/2036	*	*	388,000.00
388,000.00	02/01/2009	6,548.38	0.01	*	1	Post Mod Current Values	0 0	No Action No Action	02/01/2009 05/01/2009	6.950 6.950	2,452.68 2,452.68	12/01/2036 12/01/2036	223,208.46 223,208.46	12/01/2036 12/01/2036	394,380.79 393,872.18
0221869778	04/02/2009					Pre Mod	0	No Action	03/01/2009	6.035	949.19	11/01/2036	*	*	153,047.28
150,000.00	02/19/2009	*	179.49	*	1	Post Mod Current Values	0 0	No Action No Action	04/01/2009 05/01/2009	6.035 6.035	949.19 949.19	11/01/2036 11/01/2036	* N/A	* N/A	152,867.79 152,687.40
0221869783	03/18/2009					Pre Mod	7	No Action	06/01/2008	8.300	1,776.86	11/01/2036	*	*	245,550.06
247,500.00	02/01/2009	24,032.71	(46.64)	*	1	Post Mod Current Values	(1) 0	No Action No Action	04/01/2009 04/01/2009	4.950 4.950	1,215.02 1,215.02	11/01/2036 11/01/2036	196,009.79 196,009.79	11/01/2036 11/01/2036	269,427.28 269,219.59
0221869789	09/18/2008					Pre Mod	*	*	*	*	*	*	*	*	*
156,000.00	08/01/2008	*	154.38	*	1	Post Mod Current Values	0 0	No Action No Action	09/01/2008 05/01/2009	5.571 5.571	930.81 930.81	* 11/01/2036	* N/A	* N/A	158,598.13 155,706.38
0221869804	10/17/2008					Pre Mod	*	*	*	*	*	*	*	*	*
147,600.00	08/01/2008	*	154.51	*	1	Post Mod Current Values	0 0	No Action No Action	10/01/2008 04/01/2009	6.132 6.132	929.46 929.46	* 11/01/2036	* N/A	* N/A	149,244.89 148,059.11
0221869810	01/15/2009					Pre Mod	0	No Action	12/01/2008	6.400	1,926.56	11/01/2036	*	*	300,429.32
308,000.00	09/30/2008	*	0.00	*	1	Post Mod Current Values	0 0	No Action No Action	01/01/2009 05/01/2009	6.400 6.400	1,926.56 1,926.56	09/01/2036 09/01/2036	* N/A	* N/A	300,105.05 298,790.58
0221869854	01/17/2009					Pre Mod	(1)	No Action	02/01/2009	9.000	1,568.29	11/01/2036	*	*	193,977.76
196,000.00	02/01/2009	2,111.55	0.00	*	1	Post Mod Current Values	0 0	No Action No Action	02/01/2009 05/01/2009	4.510 4.510	1,020.58 1,020.58	11/01/2036 11/01/2036	* N/A	* N/A	193,686.21 192,804.98
0221869865	03/18/2009					Pre Mod	(1)	No Action	04/01/2009	9.650	1,010.87	11/01/2036	*	*	122,032.88
118,900.00	04/01/2009	5,128.93	0.00	*	1	Post Mod Current Values	(1) 0	No Action No Action	05/01/2009 05/01/2009	6.350 6.350	701.45 701.45	11/01/2036 11/01/2036	71,859.11 71,859.11	11/01/2036 11/01/2036	121,977.19 121,921.20

Citigroup Mortgage Loan Trust Inc.
Asset Backed Pass-Through Certificates
Series 2007-AMC2

Contact: Customer Service - CTSLink
Wells Fargo Bank, N.A.
Securities Administration Services
8480 Stagecoach Circle
Frederick, MD 21701-4747
www.ctslink.com
Telephone: 1-866-846-4526
Fax: 240-586-8675

21-May-2009 1:43:40PM

Historical Modification Detail															
Loan Number/ Original Balance	Mod Appr Date/Mod Effective Date	Total Capitalized Amount	Total Capitalized Reimb. Amount	Total Forgiveness	No of Times Loan Modified		No of Months Delinq.	Loan Status	Next Due Date	Interest Rate	Payment Amount	Maturity Date	Balloon Amount	Balloon Date	Scheduled Balance
Group I															
0221869866	07/18/2008					Pre Mod	*	*	*	*	*	*	*	*	*
304,000.00	07/01/2008	*	496.64	*	1	Post Mod Current Values	0 0	No Action No Action	07/01/2008 05/01/2009	3.950 3.950	1,518.06 1,518.06	* 10/01/2036	* N/A	* N/A	309,809.35 304,600.54
0221869903	04/17/2009					Pre Mod	1	No Action	01/01/2009	8.450	857.22	11/01/2036	*	*	109,566.88
112,000.00	04/01/2009	2,884.81	0.00	*	1	Post Mod Current Values	0 0	No Action No Action	04/01/2009 04/01/2009	6.350 6.350	646.38 646.38	11/01/2036 11/01/2036	66,214.46 66,214.46	11/01/2036 11/01/2036	112,400.37 112,348.78
0221869910	02/12/2009					Pre Mod	0	No Action	12/01/2008	9.000	1,201.61	11/01/2036	*	*	147,006.08
150,000.00	02/01/2009	1,552.32	(197.40)	*	1	Post Mod Current Values	0 0	No Action No Action	02/01/2009 05/01/2009	9.000 9.000	1,215.90 1,215.90	11/01/2036 11/01/2036	* N/A	* N/A	148,654.09 148,326.32
0221869931	10/15/2008					Pre Mod	*	*	*	*	*	*	*	*	*
232,000.00	10/01/2008	*	(355.92)	*	1	Post Mod Current Values	0 0	No Action No Action	10/01/2008 05/01/2009	7.245 7.245	1,637.84 1,637.84	* 11/01/2036	* N/A	* N/A	235,596.28 234,060.70
0221869945	12/11/2008					Pre Mod	0	No Action	11/01/2008	9.000	682.44	11/01/2036	*	*	94,590.39
97,600.00	12/01/2008	*	0.00	*	1	Post Mod Current Values	0 0	No Action No Action	12/01/2008 05/01/2009	7.500 7.500	682.44 682.44	11/01/2036 11/01/2036	* N/A	* N/A	94,499.14 94,034.27
0221869958	02/18/2009					Pre Mod	(1)	No Action	03/01/2009	9.000	597.96	11/01/2036	*	*	81,604.92
74,400.00	03/01/2009	8,500.47	0.00	*	1	Post Mod Current Values	0 0	No Action No Action	03/01/2009 05/01/2009	3.950 3.950	403.79 403.79	11/01/2036 11/01/2036	* N/A	* N/A	81,469.75 81,108.02
0221870010	01/17/2009					Pre Mod	0	No Action	12/01/2008	6.850	928.07	11/01/2036	*	*	150,381.82
152,000.00	12/01/2008	759.34	106.02	*	1	Post Mod Current Values	0 0	No Action No Action	01/01/2009 05/01/2009	5.978 5.978	928.07 928.07	11/01/2036 11/01/2036	* N/A	* N/A	150,813.42 150,101.23
0221870012	12/18/2008					Pre Mod	3	No Action	07/01/2008	6.600	960.87	11/01/2036	*	*	147,035.14
150,450.00	11/01/2008	7,096.02	7.31	0.00	1	Post Mod Current Values	0 2	No Action No Action	12/01/2008 02/01/2009	6.600 6.600	1,007.17 1,007.17	11/01/2036 11/01/2036	* N/A	* N/A	153,941.58 153,443.53
0221870037	06/18/2008					Pre Mod	*	*	*	*	*	*	*	*	*
382,500.00	05/01/2008	*	708.60	*	1	Post Mod Current Values	0 1	No Action No Action	06/01/2008 03/01/2009	7.000 9.000	2,597.37 3,119.79	* 11/01/2036	* N/A	* N/A	383,994.53 380,637.42
0221870053	05/19/2008					Pre Mod	*	*	*	*	*	*	*	*	*
170,050.00	03/01/2008	*	97.95	*	1	Post Mod Current Values	0 5	No Action Foreclosure	05/01/2008 11/01/2008	6.500 6.500	827.77 827.77	* 11/01/2036	* N/A	* N/A	128,255.12 127,445.90
0221870066	03/18/2009					Pre Mod	(1)	No Action	04/01/2009	8.100	973.35	11/01/2036	*	*	129,927.02
131,400.00	04/01/2009	1,180.12	0.00	*	1	Post Mod Current Values	(1) 0	No Action No Action	05/01/2009 05/01/2009	6.350 6.350	746.83 746.83	11/01/2036 11/01/2036	76,503.83 76,503.83	11/01/2036 11/01/2036	129,867.72 129,808.11
0221870081	10/17/2008					Pre Mod	*	*	*	*	*	*	*	*	*
170,000.00	09/01/2008	*	44.52	*	1	Post Mod Current Values	(1) 1	No Action No Action	11/01/2008 03/01/2009	3.950 3.950	741.35 741.35	* 11/01/2036	* N/A	* N/A	178,092.59 176,992.82

Citigroup Mortgage Loan Trust Inc.
Asset Backed Pass-Through Certificates
Series 2007-AMC2

Contact: Customer Service - CTSLink
Wells Fargo Bank, N.A.
Securities Administration Services
8480 Stagecoach Circle
Frederick, MD 21701-4747
www.ctslink.com
Telephone: 1-866-846-4526
Fax: 240-586-8675

21-May-2009 1:43:40PM

Historical Modification Detail															
Loan Number/ Original Balance	Mod Appr Date/Mod Effective Date	Total Capitalized Amount	Total Capitalized Reimb. Amount	Total Forgiveness	No of Times Loan Modified		No of Months Delinq.	Loan Status	Next Due Date	Interest Rate	Payment Amount	Maturity Date	Balloon Amount	Balloon Date	Scheduled Balance
Group I															
0221870094	07/18/2008					Pre Mod	*	*	*	*	*	*	*	*	*
240,000.00	05/01/2008	*	62.38	*	1	Post Mod Current Values	0 8	No Action Foreclosure	06/01/2008 08/01/2008	9.150 9.150	2,015.07 2,015.07	* 11/01/2036	* N/A	* N/A	244,299.88 244,147.60
0221870141	02/18/2009					Pre Mod	0	No Action	12/01/2008	8.600	2,982.97	11/01/2036	*	*	399,960.42
404,600.00	12/01/2008	0.00	1,080.08	457.97	1	Post Mod Current Values	0 0	No Action No Action	01/01/2009 04/01/2009	3.950 3.950	1,970.03 1,970.03	11/01/2036 11/01/2036	* N/A	* N/A	398,135.40 396,150.38
0221870150	11/18/2008					Pre Mod	1	No Action	08/01/2008	6.750	1,032.57	11/01/2036	*	*	155,503.39
159,200.00	09/01/2008	2,141.31	1.85	779.40	1	Post Mod Current Values	0 0	No Action No Action	11/01/2008 04/01/2009	6.750 6.750	1,045.53 1,045.53	10/01/2036 10/01/2036	0.00 N/A	* N/A	157,359.69 156,383.78
0221870159	12/18/2008					Pre Mod	7	No Action	03/01/2008	7.750	1,262.85	11/01/2036	*	*	173,032.41
176,274.00	12/01/2008	13,012.10	(64.52)	0.00	1	Post Mod Current Values	(1) 1	No Action No Action	01/01/2009 03/01/2009	5.950 5.950	972.48 972.48	11/01/2036 11/01/2036	142,985.48 142,985.48	11/01/2036 11/01/2036	185,994.50 185,740.70
0221870204	02/18/2009					Pre Mod	0	No Action	01/01/2009	10.400	753.04	10/01/2036	*	*	81,902.10
83,000.00	02/01/2009	1,127.95	(0.01)	*	1	Post Mod Current Values	0 0	No Action No Action	02/01/2009 05/01/2009	3.950 3.950	410.84 410.84	10/01/2036 10/01/2036	* N/A	* N/A	82,892.52 81,644.26
0221870213	02/18/2009					Pre Mod	0	No Action	01/01/2009	6.800	674.16	11/01/2036	*	*	100,947.57
103,410.00	01/01/2009	1,855.98	5.37	*	1	Post Mod Current Values	0 0	No Action No Action	02/01/2009 05/01/2009	6.615 6.615	674.16 674.16	11/01/2036 11/01/2036	* N/A	* N/A	102,690.72 102,052.29
0221870217	10/17/2008					Pre Mod	*	*	*	*	*	*	*	*	*
416,000.00	07/01/2008	*	(9,599.91)	*	1	Post Mod Current Values	2 9	Loss Mitigation Foreclosure	07/01/2008 07/01/2008	3.950 3.950	2,081.22 2,081.22	* 11/01/2036	* N/A	* N/A	424,739.86 419,910.54
0221870283	06/18/2008					Pre Mod	*	*	*	*	*	*	*	*	*
57,000.00	06/01/2008	*	(33.45)	*	1	Post Mod Current Values	(1) 1	No Action No Action	07/01/2008 03/01/2009	9.000 9.000	497.05 497.05	* 11/01/2036	* N/A	* N/A	61,088.02 59,779.20
0221870310	01/17/2009					Pre Mod	(2)	No Action	03/01/2009	7.950	1,482.48	11/01/2036	*	*	204,055.37
203,000.00	02/01/2009	5,089.51	0.00	*	1	Post Mod Current Values	0 1	No Action No Action	02/01/2009 03/01/2009	6.950 6.950	1,268.50 1,268.50	11/01/2036 11/01/2036	116,031.61 116,031.61	11/01/2036 11/01/2036	203,968.69 202,070.09
0221870312	07/18/2008					Pre Mod	*	*	*	*	*	*	*	*	*
75,200.00	07/01/2008	*	(0.17)	*	1	Post Mod Current Values	(2) 1	No Action No Action	09/01/2008 03/01/2009	9.300 9.300	680.67 680.67	* 09/01/2036	* N/A	* N/A	81,442.65 78,539.37
0221870315	10/17/2008					Pre Mod	*	*	*	*	*	*	*	*	*
85,600.00	10/01/2008	*	0.00	*	1	Post Mod Current Values	0 0	No Action No Action	10/01/2008 04/01/2009	5.729 5.729	499.98 499.98	* 11/01/2036	* N/A	* N/A	83,688.49 82,922.14
0221870316	10/17/2008					Pre Mod	*	*	*	*	*	*	*	*	*
267,000.00	08/01/2008	*	533.69	*	1	Post Mod Current Values	0 0	No Action No Action	09/01/2008 05/01/2009	3.950 3.950	1,344.80 1,344.80	* 11/01/2036	* N/A	* N/A	273,565.49 270,270.03

Citigroup Mortgage Loan Trust Inc.
Asset Backed Pass-Through Certificates
Series 2007-AMC2

Contact: Customer Service - CTSLink
Wells Fargo Bank, N.A.
Securities Administration Services
8480 Stagecoach Circle
Frederick, MD 21701-4747
www.ctslink.com
Telephone: 1-866-846-4526
Fax: 240-586-8675

21-May-2009 1:43:40PM

Historical Modification Detail															
Loan Number/ Original Balance	Mod Appr Date/Mod Effective Date	Total Capitalized Amount	Total Capitalized Reimb. Amount	Total Forgiveness	No of Times Loan Modified		No of Months Delinq.	Loan Status	Next Due Date	Interest Rate	Payment Amount	Maturity Date	Balloon Amount	Balloon Date	Scheduled Balance
Group I															
0221870328	02/13/2009					Pre Mod	10	Foreclosure	02/01/2008	9.000	3,181.54	11/01/2036	*	*	389,232.46
397,000.00	02/01/2009	39,014.46	(3,584.98)	*	1	Post Mod	0	No Action	02/01/2009	5.675	2,575.31	11/01/2036	*	*	431,389.95
						Current Values	0	No Action	05/01/2009	5.675	2,575.31	11/01/2036	N/A	N/A	429,776.64
0221870330	10/17/2008					Pre Mod	*	*	*	*	*	*	*	*	*
319,800.00	10/01/2008	*	31.18	*	1	Post Mod	0	No Action	10/01/2008	3.950	1,344.74	*	*	*	323,327.12
						Current Values	1	No Action	03/01/2009	3.950	1,344.74	11/01/2036	N/A	N/A	321,344.45
0221870332	01/17/2009					Pre Mod	(1)	No Action	02/01/2009	9.000	2,804.47	11/01/2036	*	*	375,436.43
348,750.00	02/01/2009	32,405.77	0.00	*	1	Post Mod	0	No Action	02/01/2009	5.500	1,961.16	11/01/2036	186,296.61	11/01/2036	375,196.02
						Current Values	0	No Action	05/01/2009	5.500	1,961.16	11/01/2036	186,296.61	11/01/2036	374,468.16
0221870351	07/18/2008					Pre Mod	*	*	*	*	*	*	*	*	*
320,000.00	05/01/2008	*	(9,864.62)	*	1	Post Mod	1	No Action	05/01/2008	6.780	2,167.71	*	*	*	327,334.93
						Current Values	11	Foreclosure	05/01/2008	6.780	2,167.71	11/01/2036	N/A	N/A	327,016.66
0221870384	11/18/2008					Pre Mod	6	No Action	03/01/2008	6.990	1,657.29	11/01/2036	*	*	264,612.90
267,000.00	10/01/2008	0.00	141.23	123,263.77	1	Post Mod	0	No Action	11/01/2008	3.950	779.47	11/01/2036	0.00	*	158,305.78
						Current Values	0	No Action	05/01/2009	3.950	779.47	11/01/2036	N/A	N/A	156,605.20
0221870417	08/19/2008					Pre Mod	*	*	*	*	*	*	*	*	*
185,600.00	08/01/2008	*	0.00	*	1	Post Mod	0	No Action	08/01/2008	9.480	1,605.91	*	*	*	189,056.52
						Current Values	1	No Action	03/01/2009	9.480	1,605.91	10/01/2036	N/A	N/A	188,251.08
0221870435	10/17/2008					Pre Mod	*	*	*	*	*	*	*	*	*
204,000.00	10/01/2008	*	170.96	*	1	Post Mod	0	No Action	10/01/2008	7.750	1,473.00	*	*	*	201,843.94
						Current Values	0	No Action	05/01/2009	7.750	1,473.00	11/01/2036	N/A	N/A	200,810.84
0221870451	01/17/2009					Pre Mod	19	No Action	04/01/2007	10.250	1,701.70	11/01/2036	*	*	187,885.50
189,900.00	01/01/2009	39,913.33	161.18	*	1	Post Mod	0	No Action	01/01/2009	5.380	1,314.19	11/01/2036	*	*	227,310.56
						Current Values	2	No Action	02/01/2009	5.380	1,314.19	11/01/2036	N/A	N/A	226,122.28
0221870462	05/19/2008					Pre Mod	*	*	*	*	*	*	*	*	*
137,700.00	05/01/2008	*	(0.01)	*	1	Post Mod	0	No Action	05/01/2008	3.950	681.55	*	*	*	139,758.95
						Current Values	0	No Action	04/01/2009	3.950	681.55	11/01/2036	N/A	N/A	136,313.63
0221870475	03/18/2009					Pre Mod	(1)	No Action	04/01/2009	7.375	843.51	11/01/2036	*	*	132,936.31
130,000.00	04/01/2009	4,293.01	0.00	822.52	1	Post Mod	0	No Action	04/01/2009	3.950	551.47	11/01/2036	64,521.70	11/01/2036	132,822.42
						Current Values	0	No Action	05/01/2009	3.950	551.47	11/01/2036	64,521.70	11/01/2036	132,708.16
0221870485	09/18/2008					Pre Mod	*	*	*	*	*	*	*	*	*
75,900.00	07/01/2008	*	92.27	*	1	Post Mod	0	No Action	09/01/2008	6.000	473.01	*	*	*	77,071.99
						Current Values	0	No Action	04/01/2009	6.000	473.01	11/01/2036	N/A	N/A	76,449.16
0221870486	04/02/2009					Pre Mod	0	No Action	03/01/2009	9.000	2,113.85	11/01/2036	*	*	258,260.25
254,700.00	02/16/2009	*	0.00	*	1	Post Mod	0	No Action	03/01/2009	9.000	2,113.85	10/16/2036	*	*	258,083.35
						Current Values	1	No Action	03/01/2009	9.000	2,113.85	10/01/2036	N/A	N/A	257,905.13

Citigroup Mortgage Loan Trust Inc.
Asset Backed Pass-Through Certificates
Series 2007-AMC2

Contact: Customer Service - CTSLink
Wells Fargo Bank, N.A.
Securities Administration Services
8480 Stagecoach Circle
Frederick, MD 21701-4747
www.ctslink.com
Telephone: 1-866-846-4526
Fax: 240-586-8675

21-May-2009 1:43:40PM

Historical Modification Detail															
Loan Number/ Original Balance	Mod Appr Date/Mod Effective Date	Total Capitalized Amount	Total Capitalized Reimb. Amount	Total Forgiveness	No of Times Loan Modified		No of Months Delinq.	Loan Status	Next Due Date	Interest Rate	Payment Amount	Maturity Date	Balloon Amount	Balloon Date	Scheduled Balance
Group I															
0221870517	02/18/2009					Pre Mod	5	No Action	07/01/2008	9.375	2,239.25	11/01/2036	*	*	266,292.28
269,250.00	02/01/2009	20,231.72	0.00	*	1	Post Mod	0	No Action	02/01/2009	7.171	1,976.60	11/01/2036	*	*	285,280.97
						Current Values	0	No Action	05/01/2009	7.171	1,976.60	11/01/2036	N/A	N/A	284,400.51
0221870524	10/15/2008					Pre Mod	*	*	*	*	*	*	*	*	*
128,000.00	10/01/2008	*	(264.79)	*	1	Post Mod	0	No Action	10/01/2008	8.600	1,020.89	*	*	*	129,611.25
						Current Values	0	No Action	05/01/2009	8.600	1,020.89	11/01/2036	N/A	N/A	128,953.17
0221870534	05/19/2008					Pre Mod	*	*	*	*	*	*	*	*	*
250,000.00	05/01/2008	*	3.69	*	1	Post Mod	0	No Action	05/01/2008	5.000	1,372.18	*	*	*	249,883.34
						Current Values	0	No Action	05/01/2009	5.000	1,372.18	11/01/2036	N/A	N/A	244,413.93
0221870593	12/11/2008					Pre Mod	4	No Action	06/01/2008	8.750	967.50	11/01/2036	*	*	172,000.00
172,000.00	12/01/2008	5,068.50	178.36	*		Post Mod	0	No Action	12/01/2008	6.750	1,174.37	11/01/2036	*	*	176,890.14
0221870593	02/13/2009					Pre Mod	0	No Action	12/01/2008	6.750	1,174.37	11/01/2036	*	*	176,710.78
172,000.00	12/01/2008	5,068.50	180.37	*		Post Mod	1	No Action	12/01/2008	6.750	1,174.37	11/01/2036	*	*	176,530.41
0221870593	03/13/2009					Pre Mod	1	No Action	12/01/2008	6.750	1,174.37	11/01/2036	*	*	176,530.41
172,000.00	12/01/2008	5,068.50	181.39	*	3	Post Mod	1	No Action	01/01/2009	6.750	1,174.37	12/01/2035	*	*	176,349.02
						Current Values	2	No Action	02/01/2009	6.750	1,174.37	12/01/2035	N/A	N/A	175,983.18
0221870603	10/17/2008					Pre Mod	*	*	*	*	*	*	*	*	*
83,500.00	06/01/2008	*	0.00	*	1	Post Mod	2	No Action	07/01/2008	7.750	485.76	*	*	*	66,867.21
						Current Values	9	Foreclosure	07/01/2008	7.750	485.76	11/01/2036	N/A	N/A	66,510.00
0221870613	08/19/2008					Pre Mod	*	*	*	*	*	*	*	*	*
321,049.00	06/01/2008	*	1,179.99	*	1	Post Mod	0	No Action	08/01/2008	5.500	1,870.54	*	*	*	321,512.49
						Current Values	5	Foreclosure	11/01/2008	5.500	1,870.54	11/01/2036	N/A	N/A	316,419.01
0221870617	01/15/2009					Pre Mod	0	No Action	12/01/2008	3.930	1,408.23	11/01/2036	*	*	286,184.53
275,000.00	09/15/2008	*	0.00	*		Post Mod	0	No Action	12/01/2008	3.930	1,408.23	08/01/2036	*	*	285,713.55
0221870617	10/15/2008					Pre Mod	*	*	*	*	*	*	*	*	*
275,000.00	10/01/2008	*	30.66	*	2	Post Mod	0	No Action	10/01/2008	3.930	1,408.23	*	*	*	287,129.93
						Current Values	4	No Action	12/01/2008	3.930	1,408.23	08/01/2036	N/A	N/A	283,814.16
0221870627	02/18/2009					Pre Mod	0	No Action	12/01/2008	8.250	2,133.97	11/01/2036	*	*	278,912.57
284,050.00	02/01/2009	42.65	14.30	23.67	1	Post Mod	0	No Action	02/01/2009	6.950	1,751.42	11/01/2036	160,214.88	11/01/2036	278,805.12
						Current Values	0	No Action	05/01/2009	6.950	1,751.42	11/01/2036	160,214.88	11/01/2036	278,392.72
0221870650	02/13/2009					Pre Mod	4	No Action	08/01/2008	9.800	1,246.79	11/01/2036	*	*	142,210.22
144,500.00	02/01/2009	4,714.06	(489.70)	*	1	Post Mod	0	No Action	02/01/2009	6.930	997.06	11/01/2036	*	*	147,276.68
						Current Values	0	No Action	04/01/2009	6.930	997.06	11/01/2036	N/A	N/A	146,834.53
0221870654	10/17/2008					Pre Mod	*	*	*	*	*	*	*	*	*
138,400.00	10/01/2008	*	0.00	*	1	Post Mod	0	No Action	10/01/2008	6.450	939.50	*	*	*	146,361.29
						Current Values	5	Foreclosure	11/01/2008	6.450	939.50	11/01/2036	N/A	N/A	145,745.10

Citigroup Mortgage Loan Trust Inc.
Asset Backed Pass-Through Certificates
Series 2007-AMC2

Contact: Customer Service - CTSLink
Wells Fargo Bank, N.A.
Securities Administration Services
8480 Stagecoach Circle
Frederick, MD 21701-4747
www.ctslink.com
Telephone: 1-866-846-4526
Fax: 240-586-8675

21-May-2009 1:43:40PM

Historical Modification Detail															
Loan Number/ Original Balance	Mod Appr Date/Mod Effective Date	Total Capitalized Amount	Total Capitalized Reimb. Amount	Total Forgiveness	No of Times Loan Modified		No of Months Delinq.	Loan Status	Next Due Date	Interest Rate	Payment Amount	Maturity Date	Balloon Amount	Balloon Date	Scheduled Balance
Group I															
0221870659	06/18/2008					Pre Mod	*	*	*	*	*	*	*	*	*
162,000.00	05/01/2008	*	1.09	*	1	Post Mod Current Values	0 0	No Action No Action	06/01/2008 04/01/2009	7.900 7.900	1,195.66 1,195.66	* 11/01/2036	* N/A	* N/A	162,364.49 160,775.12
0221870661	04/17/2009					Pre Mod	0	No Action	03/01/2009	8.000	1,001.25	11/01/2036	*	*	140,419.23
144,000.00	04/01/2009	2,059.79	(4.25)	1,321.08	1	Post Mod Current Values	(2) (2)	No Action No Action	06/01/2009 07/01/2009	5.832 5.832	846.29 846.29	11/01/2036 11/01/2036	17,097.99 17,097.99	11/01/2036 11/01/2036	142,087.91 140,457.34
0221870670	11/18/2008					Pre Mod	0	No Action	10/01/2008	5.850	1,752.98	11/01/2036	*	*	320,627.29
324,750.00	10/01/2008	1,963.39	0.08	1,014.43	1	Post Mod Current Values	0 0	No Action No Action	11/01/2008 04/01/2009	5.850 5.850	1,951.63 1,951.63	11/01/2036 11/01/2036	0.00 N/A	* N/A	322,211.60 319,898.47
0221870692	06/18/2008					Pre Mod	*	*	*	*	*	*	*	*	*
308,000.00	05/01/2008	*	290.39	*	1	Post Mod Current Values	0 9	No Action Foreclosure	06/01/2008 07/01/2008	6.000 6.000	1,924.89 1,924.89	* 11/01/2036	* N/A	* N/A	314,702.48 311,476.10
0221870726	06/18/2008					Pre Mod	*	*	*	*	*	*	*	*	*
129,675.00	06/01/2008	*	(174.14)	*	1	Post Mod Current Values	(1) 4	No Action Foreclosure	07/01/2008 12/01/2008	8.850 8.850	898.00 898.00	* 11/01/2036	* N/A	* N/A	111,978.37 111,154.69
0221870728	08/19/2008					Pre Mod	*	*	*	*	*	*	*	*	*
191,250.00	06/01/2008	*	(4,308.48)	*	1	Post Mod Current Values	1 0	No Action Loan Paid in Full	06/01/2008 *	6.500 6.500	1,240.30 1,240.30	* 11/01/2036	* N/A	* N/A	192,294.74 0.00
0221870742	11/18/2008					Pre Mod	4	No Action	05/01/2008	7.600	1,094.42	11/01/2036	*	*	152,476.02
155,000.00	11/01/2008	10,360.99	0.00	0.00	1	Post Mod Current Values	0 0	No Action No Action	11/01/2008 04/01/2009	4.520 4.520	852.52 852.52	11/01/2036 11/01/2036	0.00 N/A	* N/A	162,338.58 161,368.95
0221870750	12/18/2008					Pre Mod	3	No Action	07/01/2008	7.450	1,912.05	11/01/2036	*	*	307,980.50
308,000.00	12/01/2008	10,431.60	0.00	466.84	1	Post Mod Current Values	0 2	No Action No Action	12/01/2008 02/01/2009	7.450 7.450	2,259.17 2,259.17	11/01/2036 11/01/2036	* N/A	* N/A	318,129.74 317,272.10
0221870794	12/18/2008					Pre Mod	1	No Action	09/01/2008	10.750	1,806.29	11/01/2036	*	*	191,558.98
193,500.00	12/01/2008	6,803.62	(45.93)	0.00	1	Post Mod Current Values	(1) 3	No Action Bankruptcy	01/01/2009 01/01/2009	8.100 8.100	1,494.88 1,494.88	11/01/2036 11/01/2036	* N/A	* N/A	198,206.67 197,732.54
0221870810	01/17/2009					Pre Mod	5	No Action	06/01/2008	9.050	1,278.40	11/01/2036	*	*	155,894.71
156,799.00	01/01/2009	7,988.99	30.21	1,315.73	1	Post Mod Current Values	0 0	No Action No Action	01/01/2009 04/01/2009	4.512 4.512	739.13 739.13	11/01/2036 11/01/2036	81,636.93 81,636.93	11/01/2036 11/01/2036	163,760.77 163,264.42
0221870812	01/15/2009					Pre Mod	0	No Action	11/01/2008	4.120	796.98	11/01/2036	*	*	158,497.51
155,000.00	09/11/2008	*	0.00	*		Post Mod	0	No Action	01/01/2009	4.120	796.98	10/11/2036	*	*	158,244.70
0221870812	10/15/2008					Pre Mod	*	*	*	*	*	*	*	*	*
155,000.00	10/01/2008	*	(232.87)	*	2	Post Mod Current Values	0 1	No Action No Action	10/01/2008 03/01/2009	4.120 4.120	796.98 796.98	* 10/01/2036	* N/A	* N/A	159,000.53 157,224.78

Citigroup Mortgage Loan Trust Inc.
Asset Backed Pass-Through Certificates
Series 2007-AMC2

Contact: Customer Service - CTSLink
Wells Fargo Bank, N.A.
Securities Administration Services
8480 Stagecoach Circle
Frederick, MD 21701-4747
www.ctslink.com
Telephone: 1-866-846-4526
Fax: 240-586-8675

21-May-2009 1:43:40PM

Historical Modification Detail															
Loan Number/ Original Balance	Mod Appr Date/Mod Effective Date	Total Capitalized Amount	Total Capitalized Reimb. Amount	Total Forgiveness	No of Times Loan Modified		No of Months Delinq.	Loan Status	Next Due Date	Interest Rate	Payment Amount	Maturity Date	Balloon Amount	Balloon Date	Scheduled Balance
Group I															
0221870837	02/18/2009					Pre Mod	3	Foreclosure	09/01/2008	9.000	1,238.15	11/01/2036	*	*	151,475.97
154,500.00	02/01/2009	6,364.05	34.52	798.02	1	Post Mod	0	No Action	02/01/2009	6.950	980.99	11/01/2036	89,734.01	11/01/2036	157,738.67
						Current Values	0	No Action	05/01/2009	6.950	980.99	11/01/2036	89,734.01	11/01/2036	157,535.24
0221870842	04/17/2009					Pre Mod	2	No Action	12/01/2008	7.498	1,574.58	11/01/2036	*	*	252,000.00
252,000.00	04/01/2009	5,126.50	12.59	1,365.02	1	Post Mod	0	No Action	04/01/2009	4.550	1,164.22	11/01/2036	131,679.28	11/01/2036	256,937.22
						Current Values	0	No Action	05/01/2009	4.550	1,164.22	11/01/2036	131,679.28	11/01/2036	256,747.22
0221870876	06/18/2008					Pre Mod	*	*	*	*	*	*	*	*	*
345,000.00	05/01/2008	*	172.61	*	1	Post Mod	0	No Action	05/01/2008	7.490	2,439.41	*	*	*	343,998.51
						Current Values	0	No Action	04/01/2009	7.490	2,439.41	11/01/2036	N/A	N/A	340,681.13
0221870887	11/19/2008					Pre Mod	(1)	No Action	12/01/2008	9.000	1,351.57	11/01/2036	*	*	174,497.43
168,000.00	12/01/2008	8,975.63	0.00	0.00	1	Post Mod	0	No Action	12/01/2008	7.500	1,117.19	11/01/2036	144,246.16	11/01/2036	174,470.85
						Current Values	0	No Action	05/01/2009	7.500	1,117.19	11/01/2036	144,246.16	11/01/2036	174,335.44
0221870923	01/17/2009					Pre Mod	(1)	No Action	02/01/2009	11.200	1,325.74	11/01/2036	*	*	141,276.46
140,400.00	02/01/2009	1,325.75	0.00	*	1	Post Mod	0	No Action	02/01/2009	7.644	1,022.57	11/01/2036	*	*	141,153.82
						Current Values	2	No Action	02/01/2009	7.644	1,022.57	11/01/2036	N/A	N/A	140,906.19
0221870956	04/02/2009					Pre Mod	0	No Action	03/01/2009	9.000	2,212.94	11/01/2036	*	*	270,208.31
246,500.00	02/18/2009	*	0.00	*	1	Post Mod	0	No Action	04/01/2009	9.000	2,212.94	11/01/2036	*	*	270,021.93
						Current Values	0	No Action	04/01/2009	9.000	2,212.94	11/01/2036	N/A	N/A	269,834.15
0221870967	01/17/2009					Pre Mod	0	No Action	12/01/2008	9.000	3,085.50	11/01/2036	*	*	411,400.00
411,400.00	12/01/2008	1,414.91	1.18	*	1	Post Mod	0	No Action	01/01/2009	8.000	2,752.10	11/01/2036	412,814.16	11/01/2036	412,814.91
						Current Values	0	No Action	04/01/2009	8.000	2,752.10	11/01/2036	412,814.16	11/01/2036	412,814.91
0221870971	10/17/2008					Pre Mod	*	*	*	*	*	*	*	*	*
99,900.00	10/01/2008	*	19.27	*	1	Post Mod	0	No Action	10/01/2008	8.550	813.61	*	*	*	103,754.33
						Current Values	6	Foreclosure	10/01/2008	8.550	813.61	11/01/2036	N/A	N/A	103,754.33
0221870978	04/21/2008					Pre Mod	*	*	*	*	*	*	*	*	*
117,000.00	04/01/2008	*	10.63	*	1	Post Mod	0	No Action	04/01/2008	6.000	899.51	*	*	*	120,745.26
						Current Values	9	Foreclosure	07/01/2008	6.000	899.51	11/01/2026	N/A	N/A	117,277.67
0221870984	04/17/2009					Pre Mod	2	No Action	12/01/2008	9.125	695.31	10/01/2036	*	*	84,209.96
85,500.00	04/01/2009	5,495.43	0.01	686.28	1	Post Mod	0	No Action	04/01/2009	9.125	740.80	10/01/2036	*	*	89,422.66
						Current Values	0	No Action	04/01/2009	9.125	740.80	10/01/2036	N/A	N/A	89,422.66
0221871008	11/18/2008					Pre Mod	0	No Action	10/01/2008	6.200	2,040.83	11/01/2036	*	*	395,000.00
395,000.00	09/01/2008	2,927.36	880.20	0.00	1	Post Mod	0	No Action	11/01/2008	6.200	2,492.67	10/01/2036	0.00	*	396,610.44
						Current Values	0	No Action	05/01/2009	6.200	2,492.67	10/01/2036	N/A	N/A	393,914.73
0221871046	02/18/2009					Pre Mod	0	No Action	01/01/2009	7.750	2,041.78	11/01/2036	*	*	279,095.73
285,000.00	12/01/2008	650.50	(0.81)	*	1	Post Mod	0	No Action	02/01/2009	7.734	2,041.78	11/01/2036	*	*	279,508.15
						Current Values	0	No Action	05/01/2009	7.734	2,041.78	11/01/2036	N/A	N/A	278,602.78

Citigroup Mortgage Loan Trust Inc.
Asset Backed Pass-Through Certificates
Series 2007-AMC2

Contact: Customer Service - CTSLink
Wells Fargo Bank, N.A.
Securities Administration Services
8480 Stagecoach Circle
Frederick, MD 21701-4747
www.ctslink.com
Telephone: 1-866-846-4526
Fax: 240-586-8675

21-May-2009 1:43:40PM

Historical Modification Detail															
Loan Number/ Original Balance	Mod Appr Date/Mod Effective Date	Total Capitalized Amount	Total Capitalized Reimb. Amount	Total Forgiveness	No of Times Loan Modified		No of Months Delinq.	Loan Status	Next Due Date	Interest Rate	Payment Amount	Maturity Date	Balloon Amount	Balloon Date	Scheduled Balance
Group I															
0221871064	09/18/2008					Pre Mod	*	*	*	*	*	*	*	*	*
225,250.00	06/01/2008	*	(194.27)	*	1	Post Mod Current Values	0 0	Bankruptcy No Action	08/01/2008 05/01/2009	6.000 6.000	1,125.84 1,125.84	* 11/01/2036	* N/A	* N/A	183,859.05 182,177.48
0221871127	10/17/2008					Pre Mod	*	*	*	*	*	*	*	*	*
129,560.00	05/01/2008	*	0.00	*	1	Post Mod Current Values	0 1	No Action No Action	09/01/2008 03/01/2009	6.000 6.000	669.87 669.87	* 11/01/2036	* N/A	* N/A	110,075.95 108,773.96
0221871235	04/21/2008					Pre Mod	*	*	*	*	*	*	*	*	*
52,600.00	03/01/2008	*	59.54	*	1	Post Mod Current Values	(1) 0	No Action No Action	05/01/2008 05/01/2009	3.950 3.950	259.65 259.65	* 10/01/2036	* N/A	* N/A	53,811.10 52,716.87
0221871252	02/18/2009					Pre Mod	0	No Action	12/01/2008	9.000	2,307.60	11/01/2036	*	*	282,544.08
284,400.00	02/01/2009	1,624.59	29.13	2,144.29	1	Post Mod Current Values	0 0	No Action No Action	02/01/2009 04/01/2009	6.950 6.950	1,766.34 1,766.34	11/01/2036 11/01/2036	161,570.11 161,570.11	11/01/2036 11/01/2036	284,019.01 283,652.70
0221871254	04/21/2008					Pre Mod	*	*	*	*	*	*	*	*	*
122,000.00	04/01/2008	*	0.01	*	1	Post Mod Current Values	0 10	No Action REO	04/01/2008 06/01/2008	6.950 6.950	856.00 856.00	* 11/01/2036	* N/A	* N/A	127,425.39 126,949.29
0221871263	12/18/2008					Pre Mod	3	No Action	07/01/2008	9.000	641.94	11/01/2036	*	*	79,491.48
80,500.00	11/01/2008	7,880.58	26.64	0.00	1	Post Mod Current Values	0 0	No Action No Action	12/01/2008 04/01/2009	7.226 7.226	605.20 605.20	11/01/2036 11/01/2036	* N/A	* N/A	87,053.21 85,995.20
0221871266	03/18/2009					Pre Mod	0	No Action	02/01/2009	9.250	1,130.86	11/01/2036	*	*	135,331.08
137,461.00	02/01/2009	2,427.10	5.18	*	1	Post Mod Current Values	0 0	No Action No Action	03/01/2009 05/01/2009	9.043 9.043	1,130.86 1,130.86	11/01/2036 11/01/2036	* N/A	* N/A	137,660.21 137,472.43
0221871295	04/17/2009					Pre Mod	3	No Action	11/01/2008	9.125	1,277.64	10/01/2036	*	*	154,432.10
157,500.00	04/01/2009	11,693.17	49.98	392.22	1	Post Mod Current Values	0 0	No Action No Action	04/01/2009 05/01/2009	3.950 3.950	688.72 688.72	10/01/2036 10/01/2036	81,003.23 81,003.23	10/01/2036 10/01/2036	165,879.73 165,737.03
0221871355	02/18/2009					Pre Mod	(1)	No Action	03/01/2009	9.000	3,197.24	11/01/2036	*	*	399,296.40
395,000.00	03/01/2009	7,937.36	(7.34)	7,395.51	1	Post Mod Current Values	(1) 0	No Action No Action	04/01/2009 05/01/2009	6.798 6.798	2,619.57 2,619.57	11/01/2036 11/01/2036	48,228.98 48,228.98	11/01/2036 11/01/2036	397,643.13 396,906.99
0221871377	03/18/2009					Pre Mod	(1)	No Action	04/01/2009	6.750	1,123.70	11/01/2036	*	*	172,264.67
173,250.00	04/01/2009	3,524.54	0.00	*	1	Post Mod Current Values	0 0	No Action No Action	04/01/2009 05/01/2009	3.950 3.950	714.61 714.61	11/01/2036 11/01/2036	83,615.37 83,615.37	11/01/2036 11/01/2036	172,117.10 171,969.04
0221871380	03/18/2009					Pre Mod	(1)	No Action	04/01/2009	12.400	800.99	11/01/2036	*	*	42,359.25
75,600.00	04/01/2009	0.00	0.00	36,555.82	1	Post Mod Current Values	0 0	No Action No Action	04/01/2009 05/01/2009	2.000 2.000	166.23 166.23	11/01/2036 11/01/2036	* N/A	* N/A	42,263.62 42,167.83
0221871420	02/18/2009					Pre Mod	(1)	No Action	03/01/2009	9.000	917.04	11/01/2036	*	*	114,851.41
114,400.00	03/01/2009	2,737.97	0.07	*	1	Post Mod Current Values	0 0	No Action No Action	03/01/2009 05/01/2009	7.825 7.825	846.00 846.07	11/01/2036 11/01/2036	* N/A	* N/A	114,754.27 114,558.08

Citigroup Mortgage Loan Trust Inc.
Asset Backed Pass-Through Certificates
Series 2007-AMC2

Contact: Customer Service - CTSLink
Wells Fargo Bank, N.A.
Securities Administration Services
8480 Stagecoach Circle
Frederick, MD 21701-4747
www.ctslink.com
Telephone: 1-866-846-4526
Fax: 240-586-8675

21-May-2009 1:43:40PM

Historical Modification Detail															
Loan Number/ Original Balance	Mod Appr Date/Mod Effective Date	Total Capitalized Amount	Total Capitalized Reimb. Amount	Total Forgiveness	No of Times Loan Modified		No of Months Delinq.	Loan Status	Next Due Date	Interest Rate	Payment Amount	Maturity Date	Balloon Amount	Balloon Date	Scheduled Balance
Group I															
0221871423	06/18/2008					Pre Mod	*	*	*	*	*	*	*	*	*
195,000.00	06/01/2008	*	0.00	*		Post Mod	0	No Action	06/01/2008	8.990	1,622.78	*	*	*	199,487.67
0221871423	04/17/2009					Pre Mod	5	No Action	09/01/2008	8.990	1,622.78	10/01/2036	*	*	197,766.90
195,000.00	04/01/2009	11,163.85	44.84	2,410.57	2	Post Mod	0	No Action	04/01/2009	4.108	897.27	10/01/2036	96,864.22	10/01/2036	208,607.06
						Current Values	0	No Action	05/01/2009	4.108	897.27	10/01/2036	96,864.22	10/01/2036	208,423.92
0221871426	07/18/2008					Pre Mod	*	*	*	*	*	*	*	*	*
410,000.00	07/01/2008	*	(187.01)	*	1	Post Mod	0	No Action	07/01/2008	3.950	1,689.22	*	*	*	346,392.79
						Current Values	0	No Action	05/01/2009	3.950	1,689.22	11/01/2036	N/A	N/A	340,820.64
0221871508	08/19/2008					Pre Mod	*	*	*	*	*	*	*	*	*
233,750.00	05/01/2008	*	446.98	*	1	Post Mod	0	No Action	08/01/2008	6.000	1,264.00	*	*	*	206,587.19
						Current Values	2	No Action	02/01/2009	6.000	1,264.00	11/01/2036	N/A	N/A	205,360.12
0221871531	07/18/2008					Pre Mod	*	*	*	*	*	*	*	*	*
118,750.00	05/01/2008	*	44.55	*	1	Post Mod	(2)	No Action	09/01/2008	8.160	944.96	*	*	*	124,872.02
						Current Values	(2)	No Action	07/01/2009	8.160	944.96	10/01/2036	N/A	N/A	123,740.99
0221871552	03/18/2009					Pre Mod	(1)	No Action	04/01/2009	9.650	751.31	11/01/2036	*	*	90,394.31
88,200.00	04/01/2009	3,529.51	0.00	*	1	Post Mod	0	No Action	04/01/2009	6.350	519.59	11/01/2036	53,228.91	11/01/2036	90,353.06
						Current Values	0	No Action	05/01/2009	6.350	519.59	11/01/2036	53,228.91	11/01/2036	90,311.59
0221871572	06/18/2008					Pre Mod	*	*	*	*	*	*	*	*	*
169,200.00	06/01/2008	*	(0.04)	*	1	Post Mod	0	No Action	06/01/2008	8.680	1,398.54	*	*	*	176,790.40
						Current Values	1	No Action	03/01/2009	8.680	1,398.54	11/01/2036	N/A	N/A	175,395.56
0221871622	10/17/2008					Pre Mod	*	*	*	*	*	*	*	*	*
307,500.00	09/01/2008	*	497.42	*	1	Post Mod	0	Bankruptcy Foreclosure	09/01/2008	5.560	1,943.14	*	*	*	330,921.17
						Current Values	6		10/01/2008	5.560	1,943.14	11/01/2036	N/A	N/A	328,011.87
0221871635	11/18/2008					Pre Mod	0	No Action	10/01/2008	8.650	3,048.84	11/01/2036	*	*	407,195.80
409,500.00	10/01/2008	0.00	574.37	1,874.76	1	Post Mod	0	No Action	11/01/2008	4.757	2,178.86	11/01/2036	0.00	*	404,164.44
						Current Values	1	No Action	03/01/2009	4.757	2,178.86	11/01/2036	N/A	N/A	401,843.95
0221871657	09/18/2008					Pre Mod	*	*	*	*	*	*	*	*	*
228,000.00	08/01/2008	*	288.64	*	1	Post Mod	0	No Action	09/01/2008	4.350	1,209.62	*	*	*	235,418.24
						Current Values	3	Foreclosure	01/01/2009	4.350	1,209.62	11/01/2036	N/A	N/A	232,531.98
0221871665	04/21/2008					Pre Mod	*	*	*	*	*	*	*	*	*
166,500.00	04/01/2008	*	(549.57)	*	1	Post Mod	0	No Action	04/01/2008	6.100	943.85	*	*	*	152,801.18
						Current Values	8	No Action	08/01/2008	6.100	943.85	11/01/2036	N/A	N/A	151,137.38
0221871671	11/18/2008					Pre Mod	1	No Action	08/01/2008	6.450	1,652.60	11/01/2036	*	*	280,921.60
284,000.00	09/01/2008	1,751.76	549.34	0.00	1	Post Mod	0	No Action	11/01/2008	4.529	1,480.89	11/01/2036	0.00	*	281,712.79
						Current Values	0	No Action	05/01/2009	4.529	1,480.89	11/01/2036	N/A	N/A	279,183.06

Citigroup Mortgage Loan Trust Inc.
Asset Backed Pass-Through Certificates
Series 2007-AMC2

Contact: Customer Service - CTSLink
Wells Fargo Bank, N.A.
Securities Administration Services
8480 Stagecoach Circle
Frederick, MD 21701-4747
www.ctslink.com
Telephone: 1-866-846-4526
Fax: 240-586-8675

21-May-2009 1:43:40PM

Historical Modification Detail															
Loan Number/ Original Balance	Mod Appr Date/Mod Effective Date	Total Capitalized Amount	Total Capitalized Reimb. Amount	Total Forgiveness	No of Times Loan Modified		No of Months Delinq.	Loan Status	Next Due Date	Interest Rate	Payment Amount	Maturity Date	Balloon Amount	Balloon Date	Scheduled Balance
Group I															
0221871677	03/18/2009					Pre Mod	3	Foreclosure	10/01/2008	9.400	1,567.11	10/01/2036	*	*	185,055.99
188,000.00	03/01/2009	20,507.21	76.91	*	1	Post Mod Current Values	0 (1)	No Action No Action	03/01/2009 06/01/2009	4.900 4.900	1,131.99 1,131.99	10/01/2036 10/01/2036	* N/A	* N/A	205,270.59 201,731.29
0221871754	02/18/2009					Pre Mod	1	No Action	11/01/2008	7.300	920.73	11/01/2036	*	*	131,364.50
134,300.00	02/01/2009	807.27	0.01	1,039.51	1	Post Mod Current Values	0 0	No Action No Action	02/01/2009 05/01/2009	6.950 6.950	821.64 821.64	11/01/2036 11/01/2036	75,155.76 75,155.76	11/01/2036 11/01/2036	132,115.62 131,945.22
0221871804	06/18/2008					Pre Mod	*	*	*	*	*	*	*	*	*
210,442.00	05/01/2008	*	95.39	*	1	Post Mod Current Values	0 9	No Action Foreclosure	06/01/2008 07/01/2008	6.000 6.000	1,220.61 1,220.61	* 11/01/2036	* N/A	* N/A	199,557.68 197,044.43
0221871808	01/17/2009					Pre Mod	0	No Action	12/01/2008	9.500	1,460.56	11/01/2036	*	*	171,348.09
173,700.00	01/01/2009	1,418.71	0.00	41.85	1	Post Mod Current Values	0 0	No Action No Action	01/01/2009 05/01/2009	9.500 9.500	1,471.77 1,471.77	11/01/2036 11/01/2036	* N/A	* N/A	172,662.77 172,238.33
0221871810	10/17/2008					Pre Mod	*	*	*	*	*	*	*	*	*
73,500.00	10/01/2008	*	0.00	*	1	Post Mod Current Values	0 0	No Action No Action	10/01/2008 04/01/2009	7.100 7.100	553.97 553.97	* 11/01/2036	* N/A	* N/A	80,804.70 77,393.22
0221871862	12/18/2008					Pre Mod	5	No Action	05/01/2008	6.950	1,546.16	11/01/2036	*	*	266,962.05
267,000.00	12/01/2008	11,154.28	0.00	0.00	1	Post Mod Current Values	0 0	No Action No Action	12/01/2008 05/01/2009	4.000 4.000	1,164.33 1,164.33	11/01/2036 11/01/2036	131,540.45 131,540.45	11/01/2036 11/01/2036	277,879.05 276,680.74
0221871866	08/19/2008					Pre Mod	*	*	*	*	*	*	*	*	*
250,000.00	05/01/2008	*	71,892.20	*	1	Post Mod Current Values	1 10	No Action Foreclosure	06/01/2008 06/01/2008	7.600 7.600	1,253.00 1,253.00	* 11/01/2036	* N/A	* N/A	174,549.15 174,549.15
0221871867	08/12/2008					Pre Mod	*	*	*	*	*	*	*	*	*
291,200.00	07/11/2008	*	(823.73)	*		Post Mod	(1)	No Action	09/01/2008	7.150	1,841.43	*	*	*	302,974.72
0221871867	09/10/2008					Pre Mod	*	*	*	*	*	*	*	*	*
291,200.00	07/11/2008	*	0.00	*	2	Post Mod Current Values	0 0	No Action No Action	09/01/2008 05/01/2009	5.490 5.490	1,760.82 1,760.82	* 11/01/2036	* N/A	* N/A	302,600.01 299,539.94
0221871900	12/11/2008					Pre Mod	7	No Action	03/01/2008	9.000	820.61	11/01/2036	*	*	102,742.11
104,310.00	12/01/2008	7,334.92	(624.74)	*	1	Post Mod Current Values	0 (1)	No Action No Action	12/01/2008 06/01/2009	8.750 8.750	884.14 884.14	11/01/2036 11/01/2036	* N/A	* N/A	110,620.27 110,065.71
0221871904	07/18/2008					Pre Mod	*	*	*	*	*	*	*	*	*
110,250.00	05/01/2008	*	(4,564.67)	*		Post Mod	1	No Action	05/01/2008	9.300	948.82	*	*	*	113,558.31
0221871904	12/18/2008					Pre Mod	5	No Action	05/01/2008	9.300	948.82	11/01/2036	*	*	113,280.13
110,250.00	12/01/2008	7,030.48	53.58	0.00	2	Post Mod Current Values	0 0	No Action No Action	12/01/2008 05/01/2009	7.500 7.500	770.00 770.00	11/01/2036 11/01/2036	99,411.53 99,411.53	11/01/2036 11/01/2036	120,249.52 119,785.23
0221871938	06/18/2008					Pre Mod	*	*	*	*	*	*	*	*	*
379,200.00	06/01/2008	*	527.49	*	1	Post Mod Current Values	0 0	No Action No Action	06/01/2008 05/01/2009	3.950 3.950	1,623.00 1,623.00	* 11/01/2036	* N/A	* N/A	332,285.51 326,356.50

Citigroup Mortgage Loan Trust Inc.
Asset Backed Pass-Through Certificates
Series 2007-AMC2

Contact: Customer Service - CTSLink
Wells Fargo Bank, N.A.
Securities Administration Services
8480 Stagecoach Circle
Frederick, MD 21701-4747
www.ctslink.com
Telephone: 1-866-846-4526
Fax: 240-586-8675

21-May-2009 1:43:40PM

Historical Modification Detail															
Loan Number/ Original Balance	Mod Appr Date/Mod Effective Date	Total Capitalized Amount	Total Capitalized Reimb. Amount	Total Forgiveness	No of Times Loan Modified		No of Months Delinq.	Loan Status	Next Due Date	Interest Rate	Payment Amount	Maturity Date	Balloon Amount	Balloon Date	Scheduled Balance
Group I															
0221871947	10/17/2008					Pre Mod	*	*	*	*	*	*	*	*	*
230,000.00	09/01/2008	*	86.35	*	1	Post Mod Current Values	0 0	No Action No Action	10/01/2008 05/01/2009	5.500 5.500	1,322.03 1,322.03	* 11/01/2036	* N/A	* N/A	226,670.77 224,661.46
0221871952	09/18/2008					Pre Mod	*	*	*	*	*	*	*	*	*
266,000.00	06/01/2008	*	2,533.52	*	1	Post Mod Current Values	0 6	No Action Foreclosure	09/01/2008 10/01/2008	3.950 3.950	1,335.77 1,335.77	* 11/01/2036	* N/A	* N/A	270,666.53 268,427.71
0221871959	08/19/2008					Pre Mod	*	*	*	*	*	*	*	*	*
190,400.00	08/01/2008	*	194.63	*	1	Post Mod Current Values	0 2	No Action No Action	08/01/2008 02/01/2009	6.000 6.000	1,060.88 1,060.88	* 11/01/2036	* N/A	* N/A	173,055.37 171,259.34
0221871963	12/18/2008					Pre Mod	3	No Action	07/01/2008	8.400	1,512.25	11/01/2036	*	*	195,304.22
198,500.00	11/01/2008	279.71	1.05	11,703.42	1	Post Mod Current Values	0 3	No Action Foreclosure	11/01/2008 01/01/2009	8.400 8.400	1,513.30 1,513.30	11/01/2036 11/01/2036	* N/A	* N/A	195,440.63 194,704.31
0221872026	02/13/2009					Pre Mod	9	No Action	03/01/2008	7.275	2,680.79	11/01/2036	*	*	383,257.07
392,000.00	01/01/2009	25,480.34	(2,945.10)	*	1	Post Mod Current Values	0 0	No Action No Action	02/01/2009 05/01/2009	3.175 3.175	1,858.28 1,858.28	11/01/2036 11/01/2036	* N/A	* N/A	410,992.73 408,674.02
0221872040	10/17/2008					Pre Mod	*	*	*	*	*	*	*	*	*
168,000.00	07/01/2008	*	0.00	*	1	Post Mod Current Values	1 8	No Action Foreclosure	08/01/2008 08/01/2008	6.500 6.500	773.10 773.10	* 11/01/2036	* N/A	* N/A	119,861.24 118,980.06
0221872064	08/19/2008					Pre Mod	*	*	*	*	*	*	*	*	*
212,000.00	07/01/2008	*	(22.92)	*	1	Post Mod Current Values	0 0	No Action No Action	08/01/2008 05/01/2009	3.980 3.980	835.33 835.33	* 11/01/2036	* N/A	* N/A	170,442.53 167,979.78
0221872098	09/18/2008					Pre Mod	*	*	*	*	*	*	*	*	*
210,000.00	08/01/2008	*	41.82	*	1	Post Mod Current Values	0 5	No Action Foreclosure	09/01/2008 11/01/2008	7.600 7.600	1,603.16 1,603.16	* 11/01/2036	* N/A	* N/A	223,166.81 216,013.84
0221872105	03/18/2008					Pre Mod	*	*	*	*	*	*	*	*	*
118,350.00	02/28/2008	*	0.00	*	1	Post Mod Current Values	0 0	No Action No Action	03/01/2008 05/01/2009	7.350 7.350	815.40 830.37	* 11/01/2036	* N/A	* N/A	118,891.81 117,398.23
0221872116	12/11/2008					Pre Mod	0	No Action	11/01/2008	9.000	1,791.04	11/01/2036	*	*	245,435.07
250,000.00	12/01/2008	*	0.00	*	1	Post Mod Current Values	0 5	No Action No Action	11/01/2008 11/01/2008	7.750 7.750	1,791.04 1,791.04	11/01/2036 11/01/2036	* N/A	* N/A	245,229.13 244,179.31
0221872135	06/18/2008					Pre Mod	*	*	*	*	*	*	*	*	*
317,700.00	05/01/2008	*	163.85	*	1	Post Mod Current Values	0 6	No Action Foreclosure	06/01/2008 10/01/2008	4.030 4.030	1,440.06 1,440.06	* 11/01/2036	* N/A	* N/A	292,076.82 287,888.35

Citigroup Mortgage Loan Trust Inc.
Asset Backed Pass-Through Certificates
Series 2007-AMC2

Contact: Customer Service - CTSLink
Wells Fargo Bank, N.A.
Securities Administration Services
8480 Stagecoach Circle
Frederick, MD 21701-4747
www.ctslink.com
Telephone: 1-866-846-4526
Fax: 240-586-8675

21-May-2009 1:43:40PM

Historical Modification Detail															
Loan Number/ Original Balance	Mod Appr Date/Mod Effective Date	Total Capitalized Amount	Total Capitalized Reimb. Amount	Total Forgiveness	No of Times Loan Modified		No of Months Delinq.	Loan Status	Next Due Date	Interest Rate	Payment Amount	Maturity Date	Balloon Amount	Balloon Date	Scheduled Balance
Group I															
0221872136	05/19/2008					Pre Mod	*	*	*	*	*	*	*	*	*
193,500.00	05/01/2008	*	(12.29)	*		Post Mod	0	No Action	05/01/2008	6.180	1,109.54	*	*	*	178,259.48
0221872136	03/18/2009					Pre Mod	5	No Action	08/01/2008	6.180	1,109.54	11/01/2036	*	*	176,898.06
193,500.00	03/01/2009	8,251.79	14.60	467.08	2	Post Mod	0	No Action	03/01/2009	3.950	767.73	11/01/2036	88,408.79	11/01/2036	184,592.21
						Current Values	0	No Action	05/01/2009	3.950	767.73	11/01/2036	88,408.79	11/01/2036	184,271.46
0221872193	07/18/2008					Pre Mod	*	*	*	*	*	*	*	*	*
210,400.00	07/01/2008	*	4.67	*		Post Mod	0	No Action	07/01/2008	3.950	1,028.54	*	*	*	210,242.62
					1	Current Values	3	Foreclosure	01/01/2009	3.950	1,028.54	11/01/2036	N/A	N/A	206,802.63
0221872196	02/12/2009					Pre Mod	4	No Action	08/01/2008	9.500	1,269.31	11/01/2036	*	*	148,820.52
150,955.00	02/01/2009	11,107.10	(536.30)	*		Post Mod	0	No Action	02/01/2009	9.500	1,368.58	11/01/2036	*	*	160,361.43
					1	Current Values	0	No Action	05/01/2009	9.500	1,368.58	11/01/2036	N/A	N/A	160,061.92
0221872206	03/18/2009					Pre Mod	(1)	No Action	04/01/2009	9.600	969.66	11/01/2036	*	*	118,125.79
114,325.00	04/01/2009	5,521.10	0.00	*		Post Mod	0	No Action	04/01/2009	5.510	694.05	11/01/2036	*	*	117,974.13
					1	Current Values	0	No Action	05/01/2009	5.510	694.05	11/01/2036	N/A	N/A	117,821.78
0221872212	02/13/2009					Pre Mod	0	No Action	01/01/2009	8.450	490.98	11/01/2036	*	*	62,940.42
54,000.00	12/01/2008	*	0.00	*		Post Mod	0	No Action	02/01/2009	8.450	490.98	11/01/2036	*	*	62,892.65
					1	Current Values	0	No Action	05/01/2009	8.450	490.98	11/01/2036	N/A	N/A	62,735.06
0221872236	04/21/2008					Pre Mod	*	*	*	*	*	*	*	*	*
29,200.00	03/01/2008	*	37.22	*		Post Mod	0	No Action	04/01/2008	3.950	144.11	*	*	*	29,598.13
					1	Current Values		INACTIVE							
0221872243	03/18/2008					Pre Mod	*	*	*	*	*	*	*	*	*
88,000.00	02/26/2008	*	(303.46)	*		Post Mod	0	No Action	03/01/2008	7.866	689.04	*	*	*	93,939.52
					1	Current Values	11	Bankruptcy	05/01/2008	7.866	689.04	11/01/2036	N/A	N/A	93,643.50
0221872270	06/18/2008					Pre Mod	*	*	*	*	*	*	*	*	*
185,000.00	02/01/2008	*	(99.37)	*		Post Mod	0	No Action	06/01/2008	7.000	824.00	*	*	*	123,777.23
					1	Current Values	1	No Action	03/01/2009	7.000	824.00	11/01/2036	N/A	N/A	122,944.64
0221872271	09/18/2008					Pre Mod	*	*	*	*	*	*	*	*	*
181,050.00	05/01/2008	*	0.00	*		Post Mod	0	No Action	09/01/2008	6.000	818.82	*	*	*	133,716.74
					1	Current Values	0	No Action	04/01/2009	6.000	818.82	11/01/2036	N/A	N/A	132,493.61
0221872291	01/17/2009					Pre Mod	9	No Action	02/01/2008	9.000	1,076.66	11/01/2036	*	*	131,979.75
133,250.00	01/01/2009	15,027.83	0.00	*		Post Mod	0	No Action	01/01/2009	6.515	948.52	11/01/2036	*	*	146,072.53
					1	Current Values	0	No Action	04/01/2009	6.515	948.52	11/01/2036	N/A	N/A	145,603.59
0221872307	06/18/2008					Pre Mod	*	*	*	*	*	*	*	*	*
154,800.00	05/01/2008	*	60.04	*		Post Mod	0	No Action	06/01/2008	6.500	1,015.85	*	*	*	156,985.58
					1	Current Values	0	No Action	04/01/2009	6.500	1,015.85	09/01/2036	N/A	N/A	155,102.76

Citigroup Mortgage Loan Trust Inc.
Asset Backed Pass-Through Certificates
Series 2007-AMC2

Contact: Customer Service - CTSLink
Wells Fargo Bank, N.A.
Securities Administration Services
8480 Stagecoach Circle
Frederick, MD 21701-4747
www.ctslink.com
Telephone: 1-866-846-4526
Fax: 240-586-8675

21-May-2009 1:43:40PM

Historical Modification Detail															
Loan Number/ Original Balance	Mod Appr Date/Mod Effective Date	Total Capitalized Amount	Total Capitalized Reimb. Amount	Total Forgiveness	No of Times Loan Modified		No of Months Delinq.	Loan Status	Next Due Date	Interest Rate	Payment Amount	Maturity Date	Balloon Amount	Balloon Date	Scheduled Balance
Group I															
0221872317	06/18/2008					Pre Mod	*	*	*	*	*	*	*	*	*
146,250.00	06/01/2008	*	105.65	*	1	Post Mod Current Values	(1) 0	No Action No Action	07/01/2008 04/01/2009	6.000 6.000	755.59 755.59	* 11/01/2036	* N/A	* N/A	123,532.76 122,226.98
0221872328	06/18/2008					Pre Mod	*	*	*	*	*	*	*	*	*
87,300.00	06/01/2008	*	1.36	*	1	Post Mod Current Values	0 3	No Action Foreclosure	06/01/2008 01/01/2009	8.100 8.100	657.82 657.82	* 11/01/2036	* N/A	* N/A	87,625.47 85,683.27
0221872357	11/18/2008					Pre Mod	(1)	No Action	12/01/2008	7.100	1,354.15	11/01/2036	*	*	207,996.34
201,500.00	12/01/2008	10,662.43	0.01	0.00	1	Post Mod Current Values	0 0	No Action No Action	12/01/2008 05/01/2009	5.950 5.950	1,087.22 1,087.22	11/01/2036 11/01/2036	159,861.17 159,861.17	11/01/2036 11/01/2036	207,294.96 206,955.04
0221872384	01/17/2009					Pre Mod	1	No Action	10/01/2008	9.000	1,706.20	11/01/2036	*	*	227,493.52
227,500.00	01/01/2009	3,224.34	11.82	*	1	Post Mod Current Values	0 0	No Action No Action	01/01/2009 05/01/2009	4.600 4.600	1,224.21 1,224.21	11/01/2036 11/01/2036	* N/A	* N/A	230,378.07 229,005.84
0221872386	05/19/2008					Pre Mod	*	*	*	*	*	*	*	*	*
400,000.00	04/01/2008	*	215.16	*		Post Mod	0	No Action	05/01/2008	8.000	3,037.74	*	*	*	408,700.63
0221872386	03/18/2009					Pre Mod	1	No Action	12/01/2008	8.000	3,037.74	11/01/2036	*	*	405,806.70
400,000.00	03/01/2009	8,774.61	4.76	*	2	Post Mod Current Values	0 0	No Action No Action	03/01/2009 05/01/2009	7.350 7.350	2,921.73 2,921.73	11/01/2036 11/01/2036	* N/A	* N/A	414,198.89 413,427.01
0221872404	02/18/2009					Pre Mod	(1)	No Action	03/01/2009	9.000	1,736.70	11/01/2036	*	*	217,856.80
216,000.00	03/01/2009	5,551.00	0.00	*	1	Post Mod Current Values	(1) 0	No Action No Action	04/01/2009 05/01/2009	6.250 6.250	1,236.86 1,236.86	11/01/2036 11/01/2036	126,819.63 126,819.63	11/01/2036 11/01/2036	217,754.61 217,548.63
0221872407	05/19/2008					Pre Mod	*	*	*	*	*	*	*	*	*
208,000.00	05/01/2008	*	196.84	*	1	Post Mod Current Values	0 9	No Action Foreclosure	05/01/2008 07/01/2008	6.000 6.000	1,089.09 1,089.09	* 11/01/2036	* N/A	* N/A	178,253.16 175,812.89
0221872452	07/18/2008					Pre Mod	*	*	*	*	*	*	*	*	*
215,000.00	06/01/2008	*	0.00	*		Post Mod	0	No Action	06/01/2008	6.000	1,017.05	*	*	*	166,092.61
0221872452	03/18/2009					Pre Mod	5	No Action	08/01/2008	6.000	1,017.05	11/01/2036	*	*	164,766.73
215,000.00	02/01/2009	7,596.96	(125.66)	*	2	Post Mod Current Values	0 0	No Action No Action	02/01/2009 04/01/2009	6.950 6.950	1,031.63 1,031.63	11/01/2036 11/01/2036	139,789.81 139,789.81	11/01/2036 11/01/2036	172,487.96 172,422.49
0221872499	09/18/2008					Pre Mod	*	*	*	*	*	*	*	*	*
257,600.00	08/01/2008	*	168.44	*	1	Post Mod Current Values	0 1	No Action No Action	09/01/2008 03/01/2009	3.950 3.950	1,008.27 1,008.27	* 11/01/2036	* N/A	* N/A	205,439.20 202,752.14
0221872510	08/19/2008					Pre Mod	*	*	*	*	*	*	*	*	*
398,000.00	08/01/2008	*	344.02	*	1	Post Mod Current Values	(1) 1	No Action INACTIVE	09/01/2008	5.240	1,512.86	*	*	*	267,330.10
0221872524	08/19/2008					Pre Mod	*	*	*	*	*	*	*	*	*
399,000.00	07/01/2008	*	(125.34)	*	1	Post Mod Current Values	0 5	No Action No Action	08/01/2008 11/01/2008	6.000 6.000	1,850.00 1,850.00	* 11/01/2036	* N/A	* N/A	302,455.59 299,354.59

Citigroup Mortgage Loan Trust Inc.
Asset Backed Pass-Through Certificates
Series 2007-AMC2

Contact: Customer Service - CTSLink
Wells Fargo Bank, N.A.
Securities Administration Services
8480 Stagecoach Circle
Frederick, MD 21701-4747
www.ctslink.com
Telephone: 1-866-846-4526
Fax: 240-586-8675

21-May-2009 1:43:40PM

Historical Modification Detail															
Loan Number/ Original Balance	Mod Appr Date/Mod Effective Date	Total Capitalized Amount	Total Capitalized Reimb. Amount	Total Forgiveness	No of Times Loan Modified		No of Months Delinq.	Loan Status	Next Due Date	Interest Rate	Payment Amount	Maturity Date	Balloon Amount	Balloon Date	Scheduled Balance
Group I															
0221872555	08/19/2008					Pre Mod	*	*	*	*	*	*	*	*	*
125,000.00	07/01/2008	*	127.80	*	1	Post Mod Current Values	0 0	No Action No Action	08/01/2008 05/01/2009	3.950 3.950	593.91 593.91	* 11/01/2036	* N/A	* N/A	121,207.04 119,429.32
0221872569	03/18/2009					Pre Mod	(2)	No Action	05/01/2009	7.750	1,278.08	11/01/2036	*	*	176,872.78
178,400.00	04/01/2009	2,380.73	(14.38)	*	1	Post Mod Current Values	(2) (1)	No Action No Action	06/01/2009 06/01/2009	6.350 6.350	1,018.27 1,018.27	11/01/2036 11/01/2036	104,318.04 104,318.04	11/01/2036 11/01/2036	175,435.17 175,332.30
0221872596	02/18/2009					Pre Mod	(1)	No Action	03/01/2009	9.300	1,896.37	11/01/2036	*	*	230,013.56
229,500.00	03/01/2009	4,034.66	0.00	2,106.29	1	Post Mod Current Values	0 0	No Action No Action	03/01/2009 05/01/2009	5.092 5.092	1,291.20 1,291.20	11/01/2036 11/01/2036	* N/A	* N/A	229,698.38 229,064.01
0221872600	05/19/2008					Pre Mod	*	*	*	*	*	*	*	*	*
190,000.00	05/01/2008	*	(177.47)	*	1	Post Mod Current Values	0 11	No Action Foreclosure	05/01/2008 05/01/2008	9.330 9.330	1,214.59 1,214.59	* 11/01/2036	* N/A	* N/A	145,166.74 144,906.97
0221872614	08/19/2008					Pre Mod	*	*	*	*	*	*	*	*	*
229,500.00	07/01/2008	*	(1.75)	*	1	Post Mod Current Values	0 4	No Action Foreclosure	08/01/2008 12/01/2008	6.000 6.000	1,205.73 1,205.73	* 11/01/2036	* N/A	* N/A	196,072.84 195,393.35
0221872624	11/18/2008					Pre Mod	0	No Action	10/01/2008	7.350	1,510.23	11/01/2036	*	*	215,073.26
219,200.00	09/01/2008	1,466.58	5.33	0.00	1	Post Mod Current Values	0 5	No Action Foreclosure	11/01/2008 11/01/2008	7.350 7.350	1,521.85 1,521.85	11/01/2036 11/01/2036	0.00 N/A	* N/A	216,320.96 215,121.43
0221872668	02/13/2009					Pre Mod	5	Bankruptcy	07/01/2008	11.900	510.26	11/01/2036	*	*	49,548.66
49,980.00	02/01/2009	3,879.60	(127.53)	*	1	Post Mod Current Values	0 0	Bankruptcy Bankruptcy	02/01/2009 04/01/2009	2.920 2.920	234.42 234.42	11/01/2036 11/01/2036	* N/A	* N/A	53,451.38 53,125.75
0221872673	12/18/2008					Pre Mod	1	No Action	09/01/2008	9.000	1,167.51	11/01/2036	*	*	191,920.00
191,920.00	12/01/2008	2,847.95	6.49	0.00	1	Post Mod Current Values	0 0	No Action No Action	12/01/2008 04/01/2009	3.976 3.976	961.87 961.87	11/01/2036 11/01/2036	* N/A	* N/A	193,946.96 193,495.48
0221872679	01/15/2009					Pre Mod	0	No Action	11/01/2008	8.216	2,543.44	11/01/2036	*	*	333,538.40
320,000.00	09/22/2008	*	0.00	*		Post Mod	0	No Action	12/01/2008	8.216	2,543.44	10/01/2036	*	*	333,278.59
0221872679	10/15/2008					Pre Mod	*	*	*	*	*	*	*	*	*
320,000.00	10/01/2008	*	(647.02)	*	2	Post Mod Current Values	0 1	No Action No Action	10/01/2008 03/01/2009	8.216 8.216	2,543.44 2,543.44	* 10/01/2036	* N/A	* N/A	334,052.74 332,221.43
0221872690	12/18/2008					Pre Mod	2	No Action	08/01/2008	9.550	623.12	11/01/2021	*	*	55,190.15
59,500.00	12/01/2008	3,028.09	0.00	0.00	1	Post Mod Current Values	0 0	No Action No Action	12/01/2008 04/01/2009	9.550 9.550	652.91 652.91	11/01/2021 11/01/2021	* N/A	* N/A	58,028.65 57,057.83
0221872691	09/18/2008					Pre Mod	*	*	*	*	*	*	*	*	*
73,500.00	08/01/2008	*	176.58	*	1	Post Mod Current Values	0 8	No Action Foreclosure	08/01/2008 08/01/2008	6.993 6.993	596.46 596.46	* 11/01/2036	* N/A	* N/A	87,992.64 84,101.20

Citigroup Mortgage Loan Trust Inc.
Asset Backed Pass-Through Certificates
Series 2007-AMC2

Contact: Customer Service - CTSLink
Wells Fargo Bank, N.A.
Securities Administration Services
8480 Stagecoach Circle
Frederick, MD 21701-4747
www.ctslink.com
Telephone: 1-866-846-4526
Fax: 240-586-8675

21-May-2009 1:43:40PM

Historical Modification Detail															
Loan Number/ Original Balance	Mod Appr Date/Mod Effective Date	Total Capitalized Amount	Total Capitalized Reimb. Amount	Total Forgiveness	No of Times Loan Modified		No of Months Delinq.	Loan Status	Next Due Date	Interest Rate	Payment Amount	Maturity Date	Balloon Amount	Balloon Date	Scheduled Balance
Group I															
0221872697	03/18/2009					Pre Mod	16	No Action	09/01/2007	9.000	953.81	11/01/2036	*	*	117,014.15
118,720.00	02/01/2009	17,881.61	130.63	149.47	1	Post Mod	0	No Action	03/01/2009	5.950	702.52	11/01/2036	103,673.30	11/01/2036	134,326.72
						Current Values	0	No Action	04/01/2009	5.950	702.52	11/01/2036	103,673.30	11/01/2036	134,326.72
0221872707	02/18/2009					Pre Mod	1	No Action	11/01/2008	7.250	2,670.41	11/01/2036	*	*	382,884.63
391,454.00	02/01/2009	4,757.11	17.99	*	1	Post Mod	0	No Action	02/01/2009	6.950	2,409.64	11/01/2036	220,418.14	11/01/2036	387,459.20
						Current Values	0	No Action	04/01/2009	6.950	2,409.64	11/01/2036	220,418.14	11/01/2036	386,467.31
0221872728	07/18/2008					Pre Mod	*	*	*	*	*	*	*	*	*
300,050.00	06/01/2008	*	655.61	*	1	Post Mod	0	No Action	07/01/2008	4.900	1,317.33	*	*	*	241,787.06
						Current Values	0	No Action	05/01/2009	4.900	1,317.33	11/01/2036	N/A	N/A	238,425.43
0221872732	04/17/2009					Pre Mod	4	No Action	10/01/2008	8.000	1,386.82	11/01/2036	*	*	185,036.31
189,000.00	04/01/2009	10,349.68	0.00	1,069.38	1	Post Mod	0	No Action	04/01/2009	8.000	1,462.40	11/01/2036	*	*	195,037.75
						Current Values	0	No Action	05/01/2009	8.000	1,462.40	11/01/2036	N/A	N/A	194,875.60
0221872734	05/19/2008					Pre Mod	*	*	*	*	*	*	*	*	*
363,800.00	05/01/2008	*	324.30	*	1	Post Mod	0	No Action	05/01/2008	6.800	2,252.67	*	*	*	339,975.70
						Current Values	2	No Action	02/01/2009	6.800	2,252.67	11/01/2036	N/A	N/A	335,937.68
0221872761	10/17/2008					Pre Mod	*	*	*	*	*	*	*	*	*
423,000.00	10/01/2008	*	339.36	*	1	Post Mod	0	No Action	10/01/2008	8.500	3,260.83	*	*	*	417,106.60
						Current Values	0	No Action	05/01/2009	8.500	3,260.83	11/01/2036	N/A	N/A	414,944.74
0221872768	10/17/2008					Pre Mod	*	*	*	*	*	*	*	*	*
175,500.00	10/01/2008	*	0.01	*	1	Post Mod	0	No Action	10/01/2008	8.750	1,447.86	*	*	*	181,401.25
						Current Values	1	No Action	03/01/2009	8.750	1,447.86	11/01/2036	N/A	N/A	180,766.35
0221872794	03/18/2008					Pre Mod	*	*	*	*	*	*	*	*	*
120,000.00	02/28/2008	*	19.97	*	1	Post Mod	0	No Action	02/01/2008	8.850	952.63	*	*	*	121,228.58
						Current Values	6	REO	10/01/2008	9.000	984.32	11/01/2036	N/A	N/A	120,747.78
0221872798	02/18/2009					Pre Mod	2	No Action	10/01/2008	8.750	1,809.42	11/01/2036	*	*	225,651.07
230,000.00	02/01/2009	6,695.14	45.58	436.54	1	Post Mod	0	No Action	02/01/2009	6.950	1,444.08	11/01/2036	132,099.84	11/01/2036	232,202.23
						Current Values	0	No Action	05/01/2009	6.950	1,444.08	11/01/2036	132,099.84	11/01/2036	231,766.07
0221872803	02/18/2009					Pre Mod	4	No Action	08/01/2008	9.550	2,293.68	11/01/2036	*	*	267,798.15
271,600.00	12/01/2008	15,406.64	(208.15)	*	1	Post Mod	0	No Action	02/01/2009	7.500	1,814.50	11/01/2036	234,272.72	11/01/2036	283,368.47
						Current Values	0	No Action	04/01/2009	7.500	1,814.50	11/01/2036	234,272.72	11/01/2036	283,325.02
0221872825	02/18/2009					Pre Mod	0	No Action	12/01/2008	8.237	1,546.48	11/01/2036	*	*	202,363.05
206,100.00	02/01/2009	3,013.56	9.08	*	1	Post Mod	0	No Action	02/01/2009	6.950	1,276.65	11/01/2036	116,785.17	11/01/2036	205,280.35
						Current Values	0	No Action	05/01/2009	6.950	1,276.65	11/01/2036	116,785.17	11/01/2036	205,015.63
0221872830	02/18/2009					Pre Mod	0	No Action	11/01/2009	11.950	754.23	11/01/2036	*	*	72,959.93
73,600.00	01/01/2009	1,209.94	1.62	*	1	Post Mod	0	No Action	02/01/2009	11.729	754.23	11/01/2036	*	*	74,092.77
						Current Values	0	No Action	05/01/2009	11.729	754.23	11/01/2036	N/A	N/A	73,994.22

Citigroup Mortgage Loan Trust Inc.
Asset Backed Pass-Through Certificates
Series 2007-AMC2

Contact: Customer Service - CTSLink
Wells Fargo Bank, N.A.
Securities Administration Services
8480 Stagecoach Circle
Frederick, MD 21701-4747
www.ctslink.com
Telephone: 1-866-846-4526
Fax: 240-586-8675

21-May-2009 1:43:40PM

Historical Modification Detail															
Loan Number/ Original Balance	Mod Appr Date/Mod Effective Date	Total Capitalized Amount	Total Capitalized Reimb. Amount	Total Forgiveness	No of Times Loan Modified		No of Months Delinq.	Loan Status	Next Due Date	Interest Rate	Payment Amount	Maturity Date	Balloon Amount	Balloon Date	Scheduled Balance
Group I															
0221872844	09/18/2008					Pre Mod	*	*	*	*	*	*	*	*	*
133,995.00	07/01/2008	*	380.93	*	1	Post Mod Current Values	0 (1)	No Action No Action	09/01/2008 06/01/2009	3.950 3.950	669.28 669.28	* 11/01/2036	* N/A	* N/A	136,368.45 134,584.06
0221872856	06/18/2008					Pre Mod	*	*	*	*	*	*	*	*	*
87,750.00	05/01/2008	*	11.06	*	1	Post Mod Current Values	0 4	No Action No Action	06/01/2008 12/01/2008	9.729 9.730	774.94 774.94	* 11/01/2036	* N/A	* N/A	89,545.63 88,051.22
0221872876	04/21/2008					Pre Mod	*	*	*	*	*	*	*	*	*
105,600.00	04/01/2008	*	(0.03)	*	1	Post Mod Current Values	0 8	No Action No Action	04/01/2008 08/01/2008	6.980 6.980	748.07 748.07	* 11/01/2036	* N/A	* N/A	111,015.78 110,129.27
0221872888	08/19/2008					Pre Mod	*	*	*	*	*	*	*	*	*
137,600.00	08/01/2008	*	123.15	*	1	Post Mod Current Values	0 1	No Action No Action	08/01/2008 03/01/2009	3.950 3.950	812.10 812.10	* 11/01/2036	* N/A	* N/A	165,734.32 143,560.71
0221872909	03/18/2009					Pre Mod	0	No Action	02/01/2009	8.175	3,216.49	11/01/2036	*	*	450,349.34
454,000.00	03/01/2009	0.00	0.00	*	1	Post Mod Current Values	0 0	No Action No Action	03/01/2009 05/01/2009	6.320 6.320	2,871.18 2,871.18	11/01/2036 11/01/2036	* N/A	* N/A	449,850.00 448,843.42
0221872920	12/18/2008					Pre Mod	2	No Action	08/01/2008	7.500	1,311.33	11/01/2036	*	*	203,227.42
205,000.00	12/01/2008	13,123.02	0.00	617.47	1	Post Mod Current Values	0 0	No Action No Action	12/01/2008 05/01/2009	5.510 5.510	1,263.27 1,263.27	11/01/2036 11/01/2036	* N/A	* N/A	215,827.41 213,750.62
0221872931	12/18/2008					Pre Mod	5	No Action	05/01/2008	9.000	4,846.66	11/01/2036	*	*	686,335.97
700,000.00	09/01/2008	21,508.89	(20,201.48)	11,336.34	1	Post Mod Current Values	1 4	No Action Foreclosure	10/01/2008 12/01/2008	4.370 4.370	3,647.48 3,647.48	11/01/2036 11/01/2036	* N/A	* N/A	705,389.38 699,956.51
0221872952	03/18/2009					Pre Mod	4	No Action	09/01/2008	8.500	1,189.03	11/01/2036	*	*	152,447.53
155,000.00	03/01/2009	8,278.60	0.00	*	1	Post Mod Current Values	0 1	No Action No Action	03/01/2009 03/01/2009	7.242 7.242	1,117.08 1,117.08	11/01/2036 11/01/2036	* N/A	* N/A	159,989.64 159,989.64
0221872959	11/18/2008					Pre Mod	2	Loss Mitigation	07/01/2008	8.500	2,143.74	11/01/2036	*	*	274,532.80
278,800.00	10/01/2008	1,779.41	(173.06)	7,394.66	1	Post Mod Current Values	0 1	No Action No Action	11/01/2008 03/01/2009	8.500 8.500	2,158.46 2,158.46	11/01/2036 11/01/2036	0.00 N/A	* N/A	276,284.02 275,053.72
0221873008	03/18/2009					Pre Mod	(1)	No Action	04/01/2009	6.800	1,016.05	11/01/2036	*	*	166,163.27
167,400.00	04/01/2009	923.51	0.00	278.68	1	Post Mod Current Values	0 0	No Action No Action	04/01/2009 05/01/2009	4.510 4.510	748.08 748.08	11/01/2036 11/01/2036	84,798.36 84,798.36	11/01/2036 11/01/2036	166,039.69 165,915.64
0221873046	12/18/2008					Pre Mod	2	No Action	08/01/2008	8.050	412.87	11/01/2036	*	*	55,078.12
56,000.00	12/01/2008	4,207.22	1.26	0.00	1	Post Mod Current Values	0 0	No Action No Action	12/01/2008 05/01/2009	8.050 8.050	444.41 444.41	11/01/2036 11/01/2036	* N/A	* N/A	59,193.69 58,199.27
0221873050	10/17/2008					Pre Mod	*	*	*	*	*	*	*	*	*
110,400.00	08/01/2008	*	282.66	*	1	Post Mod Current Values	0 4	No Action Bankruptcy	09/01/2008 12/01/2008	4.300 4.300	607.55 607.55	* 11/01/2036	* N/A	* N/A	118,744.29 117,456.17

Citigroup Mortgage Loan Trust Inc.
Asset Backed Pass-Through Certificates
Series 2007-AMC2

Contact: Customer Service - CTSLink
Wells Fargo Bank, N.A.
Securities Administration Services
8480 Stagecoach Circle
Frederick, MD 21701-4747
www.ctslink.com
Telephone: 1-866-846-4526
Fax: 240-586-8675

21-May-2009 1:43:40PM

Historical Modification Detail															
Loan Number/ Original Balance	Mod Appr Date/Mod Effective Date	Total Capitalized Amount	Total Capitalized Reimb. Amount	Total Forgiveness	No of Times Loan Modified		No of Months Delinq.	Loan Status	Next Due Date	Interest Rate	Payment Amount	Maturity Date	Balloon Amount	Balloon Date	Scheduled Balance
Group I															
0221873073	04/17/2009					Pre Mod	6	No Action	08/01/2008	9.000	1,411.10	11/01/2036	*	*	172,750.55
175,950.00	04/01/2009	11,160.49	37.29	1,416.02	1	Post Mod	0	No Action	04/01/2009	4.861	1,006.58	11/01/2036	*	*	183,299.02
						Current Values	0	No Action	05/01/2009	4.861	1,006.58	11/01/2036	N/A	N/A	183,034.95
0221873080	12/18/2008					Pre Mod	(1)	No Action	01/01/2009	8.500	1,310.43	11/01/2036	*	*	187,957.49
185,250.00	01/01/2009	2,955.88	0.00	0.00	1	Post Mod	(1)	No Action	02/01/2009	4.900	893.91	11/01/2036	97,672.97	11/01/2036	187,828.45
						Current Values	(1)	No Action	06/01/2009	4.900	893.91	11/01/2036	97,672.97	11/01/2036	187,317.56
0221873088	02/13/2009					Pre Mod	7	Bankruptcy	05/01/2008	6.950	1,323.37	11/01/2036	*	*	195,290.55
199,920.00	02/01/2009	14,270.87	(1,641.08)	*	1	Post Mod	0	Bankruptcy	02/01/2009	3.160	951.64	11/01/2036	*	*	210,847.78
						Current Values	0	No Action	04/01/2009	3.160	951.64	11/01/2036	N/A	N/A	209,655.41
0221873116	09/18/2008					Pre Mod	*	*	*	*	*	*	*	*	*
318,750.00	04/01/2008	*	(10,436.50)	*	1	Post Mod	1	No Action	07/01/2008	9.500	2,777.18	*	*	*	326,393.19
						Current Values	0	No Action	04/01/2009	9.500	2,777.18	11/01/2036	N/A	N/A	304,557.77
0221873135	08/19/2008					Pre Mod	*	*	*	*	*	*	*	*	*
319,622.00	07/01/2008	*	13.48	*	2	Post Mod	0	No Action	08/01/2008	7.750	2,410.25	*	*	*	331,111.58
						Current Values	0	No Action	05/01/2009	4.476	1,537.13	11/01/2036	173,693.87	11/01/2036	342,318.16
0221873141	06/18/2008					Pre Mod	*	*	*	*	*	*	*	*	*
145,000.00	06/01/2008	*	4.39	*	1	Post Mod	0	No Action	06/01/2008	6.000	885.45	*	*	*	145,090.80
						Current Values	1	No Action	03/01/2009	6.000	885.45	11/01/2036	N/A	N/A	143,621.68
0221873149	04/17/2009					Pre Mod	0	No Action	02/01/2009	6.750	1,232.34	11/01/2036	*	*	185,054.07
190,000.00	04/01/2009	3,345.35	20.01	*	1	Post Mod	(1)	No Action	05/01/2009	6.350	1,082.81	11/01/2036	110,930.19	11/01/2036	188,143.22
						Current Values	(1)	No Action	06/01/2009	6.350	1,082.81	11/01/2036	110,930.19	11/01/2036	188,033.72
0221873181	03/18/2009					Pre Mod	1	No Action	12/01/2008	9.875	1,757.54	11/01/2036	*	*	199,564.15
202,400.00	02/01/2009	4,503.54	218.50	*	1	Post Mod	0	No Action	03/01/2009	5.120	1,147.92	11/01/2036	*	*	203,497.54
						Current Values	0	No Action	05/01/2009	5.120	1,147.92	11/01/2036	N/A	N/A	202,844.73
0221873184	08/19/2008					Pre Mod	*	*	*	*	*	*	*	*	*
147,200.00	05/01/2008	*	109.21	*	1	Post Mod	0	No Action	07/01/2008	7.850	1,116.68	*	*	*	151,984.02
						Current Values	9	Bankruptcy	07/01/2008	7.850	1,116.68	11/01/2036	N/A	N/A	150,852.67
0221873187	09/18/2008					Pre Mod	*	*	*	*	*	*	*	*	*
96,400.00	08/01/2008	*	62.35	*	1	Post Mod	(1)	No Action	10/01/2008	3.950	498.02	*	*	*	101,145.01
						Current Values	(1)	No Action	06/01/2009	3.950	498.02	09/01/2036	N/A	N/A	97,137.98
0221873210	06/16/2008					Pre Mod	*	*	*	*	*	*	*	*	*
86,000.00	06/01/2008	*	0.00	*		Post Mod	(1)	No Action	07/01/2008	7.050	575.06	*	*	*	84,601.09
0221873210	07/16/2008					Pre Mod	*	*	*	*	*	*	*	*	*
86,000.00	06/04/2008	*	(686.07)	*	2	Post Mod	0	No Action	07/01/2008	7.050	617.59	*	*	*	90,775.88
						Current Values	0	No Action	04/01/2009	7.050	617.59	11/01/2036	N/A	N/A	89,910.42

Citigroup Mortgage Loan Trust Inc.
Asset Backed Pass-Through Certificates
Series 2007-AMC2

Contact: Customer Service - CTSLink
Wells Fargo Bank, N.A.
Securities Administration Services
8480 Stagecoach Circle
Frederick, MD 21701-4747
www.ctslink.com
Telephone: 1-866-846-4526
Fax: 240-586-8675

21-May-2009 1:43:40PM

Historical Modification Detail															
Loan Number/ Original Balance	Mod Appr Date/Mod Effective Date	Total Capitalized Amount	Total Capitalized Reimb. Amount	Total Forgiveness	No of Times Loan Modified		No of Months Delinq.	Loan Status	Next Due Date	Interest Rate	Payment Amount	Maturity Date	Balloon Amount	Balloon Date	Scheduled Balance
Group I															
0221873245	03/18/2009					Pre Mod	(1)	No Action	04/01/2009	9.050	759.73	11/01/2036	*	*	95,923.58
94,000.00	04/01/2009	3,502.28	0.00	*	1	Post Mod	0	No Action	04/01/2009	6.801	641.97	11/01/2036	*	*	95,825.26
						Current Values	0	No Action	05/01/2009	6.801	641.97	11/01/2036	N/A	N/A	95,726.38
0221939537	04/17/2009					Pre Mod	0	No Action	03/01/2009	9.100	584.52	12/01/2036	*	*	70,850.64
72,000.00	03/01/2009	2,840.64	7.34	*	1	Post Mod	(1)	No Action	05/01/2009	8.648	584.52	12/01/2036	*	*	73,631.56
						Current Values	0	No Action	05/01/2009	8.648	584.52	12/01/2036	N/A	N/A	73,577.68
0221939615	05/19/2008					Pre Mod	*	*	*	*	*	*	*	*	*
221,350.00	03/01/2008	*	(657.02)	*	1	Post Mod	0	No Action	04/01/2008	7.870	1,048.97	*	*	*	142,842.89
						Current Values	2	No Action	02/01/2009	7.870	1,048.97	11/01/2036	N/A	N/A	141,924.75
0221939616	02/18/2009					Pre Mod	0	No Action	01/01/2009	7.600	2,735.10	12/01/2036	*	*	407,433.87
411,000.00	01/01/2009	1,132.07	253.42	661.01	1	Post Mod	0	No Action	02/01/2009	6.841	2,735.10	12/01/2036	*	*	407,907.40
						Current Values	0	No Action	05/01/2009	6.841	2,735.10	12/01/2036	N/A	N/A	406,671.17
0221939627	03/18/2009					Pre Mod	4	No Action	09/01/2008	8.000	4,302.79	12/01/2036	*	*	575,270.13
586,400.00	02/01/2009	26,973.56	597.68	*	1	Post Mod	0	No Action	03/01/2009	4.054	3,007.99	12/01/2036	*	*	600,761.29
						Current Values	0	No Action	05/01/2009	4.054	3,007.99	12/01/2036	N/A	N/A	598,801.15
0221939639	09/18/2008					Pre Mod	*	*	*	*	*	*	*	*	*
220,200.00	05/01/2008	*	1,325.15	*	1	Post Mod	0	No Action	08/01/2008	3.950	1,110.50	*	*	*	226,268.75
						Current Values	1	No Action	03/01/2009	3.950	1,110.50	11/01/2036	N/A	N/A	224,056.42
0221939664	08/19/2008					Pre Mod	*	*	*	*	*	*	*	*	*
234,000.00	08/01/2008	*	28.77	*	1	Post Mod	0	No Action	08/01/2008	6.990	1,710.26	*	*	*	252,905.39
						Current Values	3	No Action	01/01/2009	6.990	1,710.26	12/01/2036	N/A	N/A	250,969.58
0221939679	05/19/2008					Pre Mod	*	*	*	*	*	*	*	*	*
82,400.00	05/01/2008	*	0.00	*		Post Mod	5	No Action	11/01/2007	10.375	806.57	*	*	*	81,781.78
0221939679	06/18/2008					Pre Mod	*	*	*	*	*	*	*	*	*
82,400.00	05/01/2008	*	0.00	*	2	Post Mod	0	No Action	06/01/2008	10.370	806.57	*	*	*	88,413.55
						Current Values	0	Loan Paid in Full	*	10.370	806.57	12/01/2036	N/A	N/A	0.00
0221939720	03/18/2009					Pre Mod	2	No Action	11/01/2008	8.650	1,370.10	12/01/2036	*	*	172,675.11
175,750.00	03/01/2009	4,309.28	0.00	613.84	1	Post Mod	0	No Action	03/01/2009	4.179	759.51	12/01/2036	86,809.73	12/01/2036	176,841.23
						Current Values	0	No Action	05/01/2009	4.179	759.51	12/01/2036	86,809.73	12/01/2036	176,534.93
0221939771	02/17/2009					Pre Mod	0	No Action	12/01/2008	11.880	2,054.11	12/01/2036	*	*	199,908.34
178,500.00	09/01/2008	22,282.53	0.00	*		Post Mod	1	No Action	12/01/2008	11.875	2,054.11	10/01/2036	*	*	199,832.49
0221939771	11/13/2008					Pre Mod	(1)	No Action	12/01/2008	11.875	1,818.92	12/01/2036	*	*	200,057.82
178,500.00	12/01/2008	22,282.53	0.83	*	2	Post Mod	0	No Action	12/01/2008	11.880	2,054.11	12/01/2036	*	*	199,983.45
						Current Values	4	No Action	12/01/2008	11.875	2,054.11	10/01/2036	N/A	N/A	199,600.41
0221939830	03/18/2009					Pre Mod	3	Foreclosure	10/01/2008	9.950	589.86	11/01/2036	*	*	66,774.36
67,500.00	03/01/2009	2,296.15	11.90	138.02	1	Post Mod	0	No Action	03/01/2009	6.250	391.03	11/01/2036	40,092.74	11/01/2036	68,842.37
						Current Values	0	No Action	05/01/2009	6.250	391.03	11/01/2036	40,092.74	11/01/2036	68,777.24

Citigroup Mortgage Loan Trust Inc.
Asset Backed Pass-Through Certificates
Series 2007-AMC2

Contact: Customer Service - CTSLink
Wells Fargo Bank, N.A.
Securities Administration Services
8480 Stagecoach Circle
Frederick, MD 21701-4747
www.ctslink.com
Telephone: 1-866-846-4526
Fax: 240-586-8675

21-May-2009 1:43:40PM

Historical Modification Detail															
Loan Number/ Original Balance	Mod Appr Date/Mod Effective Date	Total Capitalized Amount	Total Capitalized Reimb. Amount	Total Forgiveness	No of Times Loan Modified		No of Months Delinq.	Loan Status	Next Due Date	Interest Rate	Payment Amount	Maturity Date	Balloon Amount	Balloon Date	Scheduled Balance
Group I															
0221939834	10/17/2008					Pre Mod	*	*	*	*	*	*	*	*	*
328,500.00	09/01/2008	*	1,020.13	*	1	Post Mod Current Values	0 4	No Action Foreclosure	09/01/2008 12/01/2008	3.965 3.965	1,849.53 1,849.53	* 11/01/2036	* N/A	* N/A	375,591.54 369,947.65
0221939877	02/13/2009					Pre Mod	0	No Action	12/01/2008	7.375	2,022.39	12/01/2036	*	*	352,335.29
329,067.00	12/01/2008	*	319.02	*		Post Mod	1	No Action	12/01/2008	7.375	2,484.41	12/01/2036	*	*	352,016.27
0221939877	03/13/2009					Pre Mod	1	No Action	12/01/2008	7.375	2,484.41	12/01/2036	*	*	352,016.27
329,067.00	12/01/2008	*	322.24	*	2	Post Mod Current Values	0 1	No Action No Action	03/01/2009 03/01/2009	7.375 7.375	2,484.41 2,484.41	12/01/2036 12/01/2036	* N/A	* N/A	351,487.75 350,837.31
0221939885	01/17/2009					Pre Mod	(1)	No Action	02/01/2009	10.125	1,308.01	12/01/2036	*	*	157,285.23
148,000.00	02/01/2009	11,551.42	0.00	*	1	Post Mod Current Values	0 0	No Action No Action	02/01/2009 05/01/2009	4.798 4.798	737.50 737.50	12/01/2036 12/01/2036	81,035.80 81,035.80	12/01/2036 12/01/2036	157,176.61 156,848.13
0221939921	01/17/2009					Pre Mod	0	No Action	11/01/2008	10.125	636.07	12/01/2036	*	*	72,934.70
73,800.00	01/01/2009	686.27	2.78	*	1	Post Mod Current Values	0 0	No Action No Action	01/01/2009 05/01/2009	4.600 4.600	389.85 389.85	12/01/2036 12/01/2036	* N/A	* N/A	73,471.95 72,995.63
0221939950	08/19/2008					Pre Mod	*	*	*	*	*	*	*	*	*
68,400.00	07/01/2008	*	29.43	*	1	Post Mod Current Values	(1) 0	No Action No Action	09/01/2008 04/01/2009	8.800 8.800	179.66 179.66	* 11/01/2036	* N/A	* N/A	22,470.57 22,339.28
0221940009	10/17/2008					Pre Mod	*	*	*	*	*	*	*	*	*
105,000.00	09/01/2008	*	0.00	*	1	Post Mod Current Values	0 7	No Action Foreclosure	09/01/2008 09/01/2008	7.950 7.950	850.86 850.86	* 12/01/2036	* N/A	* N/A	115,227.06 114,828.88
0221940108	04/02/2009					Pre Mod	0	No Action	03/01/2009	6.500	1,300.00	12/01/2036	*	*	204,331.26
205,674.00	02/19/2009	*	0.00	*	1	Post Mod Current Values	0 0	No Action No Action	04/01/2009 05/01/2009	5.650 5.650	1,216.78 1,216.78	12/01/2036 12/01/2036	* N/A	* N/A	204,076.54 203,820.62
0221940134	08/19/2008					Pre Mod	*	*	*	*	*	*	*	*	*
178,500.00	08/01/2008	*	(165.96)	*	1	Post Mod Current Values	(1) 0	No Action No Action	09/01/2008 04/01/2009	3.950 3.950	628.62 628.62	* 12/01/2036	* N/A	* N/A	128,494.27 126,803.42
0221940278	04/22/2008					Pre Mod	*	*	*	*	*	*	*	*	*
89,900.00	04/01/2008	*	(29.99)	*		Post Mod	(1)	No Action	05/01/2008	7.000	598.32	*	*	*	88,700.00
0221940278	02/18/2009					Pre Mod	4	No Action	08/01/2008	7.000	598.32	12/01/2036	*	*	88,373.54
89,900.00	02/01/2009	11,017.25	(0.01)	1,065.64	2	Post Mod Current Values	0 0	No Action No Action	02/01/2009 04/01/2009	7.000 7.000	673.27 673.27	12/01/2036 12/01/2036	* N/A	* N/A	98,875.95 96,700.04
0221940326	04/17/2009					Pre Mod	3	No Action	11/01/2008	9.750	1,101.87	11/01/2036	*	*	126,273.93
128,250.00	04/01/2009	7,379.62	0.00	721.82	1	Post Mod Current Values	0 0	No Action No Action	04/01/2009 05/01/2009	8.290 8.290	1,027.86 1,027.86	11/01/2036 11/01/2036	* N/A	* N/A	133,549.01 133,443.75
0221940356	02/18/2009					Pre Mod	(1)	No Action	03/01/2009	9.650	368.84	11/01/2036	*	*	44,169.36
43,300.00	03/01/2009	1,496.03	(0.44)	*	1	Post Mod Current Values	0 1	No Action No Action	03/01/2009 03/01/2009	3.950 3.950	219.00 218.56	11/01/2036 11/01/2036	* N/A	* N/A	44,096.19 44,096.19

Citigroup Mortgage Loan Trust Inc.
Asset Backed Pass-Through Certificates
Series 2007-AMC2

Contact: Customer Service - CTSLink
Wells Fargo Bank, N.A.
Securities Administration Services
8480 Stagecoach Circle
Frederick, MD 21701-4747
www.ctslink.com
Telephone: 1-866-846-4526
Fax: 240-586-8675

21-May-2009 1:43:40PM

Historical Modification Detail															
Loan Number/ Original Balance	Mod Appr Date/Mod Effective Date	Total Capitalized Amount	Total Capitalized Reimb. Amount	Total Forgiveness	No of Times Loan Modified		No of Months Delinq.	Loan Status	Next Due Date	Interest Rate	Payment Amount	Maturity Date	Balloon Amount	Balloon Date	Scheduled Balance
Group I															
0221940529	08/12/2008					Pre Mod	*	*	*	*	*	*	*	*	*
256,000.00	07/21/2008	*	0.00	*		Post Mod	(1)	No Action	09/01/2008	6.800	1,450.63	*	*	*	269,041.84
0221940529	09/10/2008					Pre Mod	*	*	*	*	*	*	*	*	*
256,000.00	07/21/2008	*	0.00	*		Post Mod	0	No Action	09/01/2008	5.130	1,502.44	*	*	*	268,689.55
0221940529	01/15/2009					Pre Mod	2	No Action	09/01/2008	8.800	1,502.44	12/01/2036	*	*	267,623.64
256,000.00	07/21/2008	*	0.00	*		Post Mod	3	No Action	09/01/2008	5.130	1,502.44	12/01/2036	*	*	267,265.29
					3	Current Values	7	Foreclosure	09/01/2008	5.130	1,150.15	12/01/2036	N/A	N/A	269,041.84
0221940531	10/17/2008					Pre Mod	*	*	*	*	*	*	*	*	*
166,600.00	09/01/2008	*	(401.17)	*		Post Mod	0	No Action	09/01/2008	3.950	616.41	*	*	*	125,596.02
					1	Current Values	5	Foreclosure	11/01/2008	3.950	616.41	12/01/2036	N/A	N/A	124,160.98
0221940659	04/02/2009					Pre Mod	(1)	No Action	04/01/2009	6.654	2,071.22	10/01/2036	*	*	313,629.36
292,500.00	02/17/2009	*	0.00	*		Post Mod	0	No Action	04/01/2009	6.654	2,071.22	10/01/2036	*	*	313,297.21
					1	Current Values	0	No Action	05/01/2009	6.654	2,071.22	10/01/2036	N/A	N/A	312,963.22
0221940846	01/15/2009					Pre Mod	0	No Action	12/01/2008	9.700	992.45	12/01/2036	*	*	136,458.25
139,200.00	01/01/2009	40,814.15	0.00	*		Post Mod	0	No Action	01/01/2009	7.700	992.45	12/01/2036	*	*	136,333.81
					1	Current Values	0	No Action	04/01/2009	7.700	992.45	12/01/2036	N/A	N/A	135,852.96
0221940935	05/19/2008					Pre Mod	*	*	*	*	*	*	*	*	*
221,250.00	04/01/2008	*	78.43	*		Post Mod	0	No Action	05/01/2008	8.900	1,847.05	*	*	*	229,171.44
					1	Current Values	9	REO	07/01/2008	8.900	1,847.05	12/01/2036	N/A	N/A	227,647.66
0221940993	03/18/2009					Pre Mod	0	No Action	02/01/2009	7.400	2,396.99	12/01/2036	*	*	388,701.86
390,000.00	03/01/2009	2,636.69	(9.12)	*		Post Mod	(1)	No Action	04/01/2009	4.152	1,672.74	12/01/2036	191,480.00	12/01/2036	391,019.84
					1	Current Values	(1)	No Action	06/01/2009	4.152	1,672.74	12/01/2036	191,480.00	12/01/2036	390,379.11
0221940997	04/02/2009					Pre Mod	0	No Action	03/01/2009	5.215	2,219.65	11/01/2036	*	*	389,703.76
384,750.00	02/20/2009	*	0.00	*		Post Mod	0	No Action	04/01/2009	5.215	2,219.65	11/01/2036	*	*	389,177.70
					1	Current Values	0	No Action	05/01/2009	5.215	2,219.65	11/01/2036	N/A	N/A	388,649.35
0221941021	10/17/2008					Pre Mod	*	*	*	*	*	*	*	*	*
412,250.00	10/01/2008	*	12.80	*		Post Mod	0	No Action	10/01/2008	3.950	2,030.17	*	*	*	412,986.44
					1	Current Values	0	No Action	04/01/2009	3.950	2,030.17	11/01/2036	N/A	N/A	408,244.53
0221941086	03/18/2009					Pre Mod	1	No Action	12/01/2008	9.175	833.60	12/01/2036	*	*	100,415.74
102,000.00	02/01/2009	1,849.74	14.75	*		Post Mod	0	No Action	03/01/2009	8.170	776.70	12/01/2036	*	*	102,170.28
					1	Current Values	0	No Action	04/01/2009	8.170	776.70	12/01/2036	N/A	N/A	102,007.55
0221941093	05/19/2008					Pre Mod	*	*	*	*	*	*	*	*	*
304,000.00	05/01/2008	*	0.00	*		Post Mod	0	No Action	05/01/2008	7.950	1,159.69	*	*	*	156,749.57
					1	Current Values		INACTIVE							
0221941170	10/17/2008					Pre Mod	*	*	*	*	*	*	*	*	*
274,500.00	09/01/2008	*	408.59	*		Post Mod	0	No Action	10/01/2008	4.080	1,427.32	*	*	*	286,022.95
					1	Current Values	3	Foreclosure	01/01/2009	4.080	1,427.32	11/01/2036	N/A	N/A	283,733.22

Citigroup Mortgage Loan Trust Inc.
Asset Backed Pass-Through Certificates
Series 2007-AMC2

Contact: Customer Service - CTSLink
Wells Fargo Bank, N.A.
Securities Administration Services
8480 Stagecoach Circle
Frederick, MD 21701-4747
www.ctslink.com
Telephone: 1-866-846-4526
Fax: 240-586-8675

21-May-2009 1:43:40PM

Historical Modification Detail															
Loan Number/ Original Balance	Mod Appr Date/Mod Effective Date	Total Capitalized Amount	Total Capitalized Reimb. Amount	Total Forgiveness	No of Times Loan Modified		No of Months Delinq.	Loan Status	Next Due Date	Interest Rate	Payment Amount	Maturity Date	Balloon Amount	Balloon Date	Scheduled Balance
Group I															
0221941305	02/18/2009					Pre Mod	0	No Action	12/01/2008	6.850	1,140.16	12/01/2036	*	*	170,064.33
174,000.00	02/01/2009	1,553.27	2.53	358.20	1	Post Mod	0	No Action	02/01/2009	4.900	941.07	12/01/2036	*	*	171,377.30
						Current Values	0	No Action	05/01/2009	4.900	941.07	12/01/2036	N/A	N/A	170,645.13
0221941317	11/18/2008					Pre Mod	1	No Action	08/01/2008	9.700	2,392.33	11/01/2036	*	*	288,586.33
289,750.00	11/01/2008	5,144.54	0.00	0.00	1	Post Mod	0	No Action	11/01/2008	6.214	1,843.86	11/01/2036	0.00	*	293,287.77
						Current Values	0	No Action	05/01/2009	6.214	1,843.86	11/01/2036	N/A	N/A	291,290.69
0221941387	04/21/2008					Pre Mod	*	*	*	*	*	*	*	*	*
53,000.00	03/01/2008	*	70.38	*	1	Post Mod	0	No Action	04/01/2008	3.950	267.38	*	*	*	54,828.21
						Current Values	0	Loan Paid in Full	*	3.950	267.38	10/01/2036	N/A	N/A	0.00
0221941413	03/18/2009					Pre Mod	11	No Action	02/01/2008	8.700	2,600.00	12/01/2036	*	*	329,166.90
332,000.00	03/01/2009	48,240.33	0.00	11,177.30	1	Post Mod	0	No Action	03/01/2009	5.106	2,104.03	12/01/2036	*	*	374,230.55
						Current Values	0	No Action	05/01/2009	5.106	2,104.03	12/01/2036	N/A	N/A	373,098.54
0221941425	09/18/2008					Pre Mod	*	*	*	*	*	*	*	*	*
168,300.00	05/01/2008	*	(13.02)	*	1	Post Mod	0	No Action	09/01/2008	6.610	967.79	*	*	*	148,667.76
						Current Values	7	Foreclosure	09/01/2008	6.610	967.79	12/01/2036	N/A	N/A	147,453.52
0221941518	02/18/2009					Pre Mod	(1)	No Action	03/01/2009	10.125	2,384.92	12/01/2036	*	*	273,308.78
270,000.00	03/01/2009	7,732.42	0.00	*	1	Post Mod	0	No Action	03/01/2009	6.650	1,798.58	12/01/2036	*	*	273,024.79
						Current Values	0	No Action	05/01/2009	6.650	1,798.58	12/01/2036	N/A	N/A	272,452.07
0221941552	07/18/2008					Pre Mod	*	*	*	*	*	*	*	*	*
342,000.00	07/01/2008	*	102.83	*		Post Mod	0	No Action	07/01/2008	3.950	1,796.71	*	*	*	367,850.20
0221941552	03/18/2009					Pre Mod	2	No Action	11/01/2008	3.950	1,796.71	12/01/2036	*	*	363,708.39
342,000.00	02/01/2009	8,215.78	(249.62)	760.77	2	Post Mod	0	No Action	02/01/2009	3.950	1,548.00	12/01/2036	176,337.24	12/01/2036	371,877.09
						Current Values	0	No Action	04/01/2009	3.950	1,548.00	12/01/2036	176,337.24	12/01/2036	371,228.22
0221941576	10/17/2008					Pre Mod	*	*	*	*	*	*	*	*	*
142,400.00	09/01/2008	*	0.00	*	2	Post Mod	0	No Action	09/01/2008	7.650	1,071.66	*	*	*	148,729.10
						Current Values	0	No Action	05/01/2009	3.950	636.98	12/01/2036	73,749.09	12/01/2036	153,155.73
0221941600	03/18/2009					Pre Mod	(1)	No Action	04/01/2009	9.150	901.94	12/01/2036	*	*	118,119.99
115,200.00	04/01/2009	3,622.75	0.00	*	1	Post Mod	(1)	No Action	05/01/2009	6.350	680.23	12/01/2036	69,376.75	12/01/2036	118,064.00
						Current Values	0	No Action	05/01/2009	6.350	680.23	12/01/2036	69,376.75	12/01/2036	118,008.53
0221941699	07/22/2008					Pre Mod	*	*	*	*	*	*	*	*	*
29,800.00	07/01/2008	*	91.91	*	1	Post Mod	(1)	No Action	08/01/2008	8.000	118.18	*	*	*	15,867.69
						Current Values	3	No Action	01/01/2009	8.000	118.18	11/01/2036	N/A	N/A	15,791.46
0221941708	01/15/2009					Pre Mod	0	No Action	12/01/2008	9.350	2,094.48	12/01/2036	*	*	298,009.23
304,000.00	11/05/2008	*	0.00	*	1	Post Mod	0	No Action	01/01/2009	7.350	2,094.48	11/01/2036	*	*	297,740.06
						Current Values	0	No Action	05/01/2009	7.350	2,094.48	11/01/2036	N/A	N/A	296,646.78

Citigroup Mortgage Loan Trust Inc.
Asset Backed Pass-Through Certificates
Series 2007-AMC2

Contact: Customer Service - CTSLink
Wells Fargo Bank, N.A.
Securities Administration Services
8480 Stagecoach Circle
Frederick, MD 21701-4747
www.ctslink.com
Telephone: 1-866-846-4526
Fax: 240-586-8675

21-May-2009 1:43:40PM

Historical Modification Detail															
Loan Number/ Original Balance	Mod Appr Date/Mod Effective Date	Total Capitalized Amount	Total Capitalized Reimb. Amount	Total Forgiveness	No of Times Loan Modified		No of Months Delinq.	Loan Status	Next Due Date	Interest Rate	Payment Amount	Maturity Date	Balloon Amount	Balloon Date	Scheduled Balance
Group I															
0221941785	09/11/2008					Pre Mod	*	*	*	*	*	*	*	*	*
96,050.00	08/25/2008	*	(369.38)	*		Post Mod	(1)	No Action	10/01/2008	8.850	762.50	*	*	*	101,387.51
0221941785	01/15/2009					Pre Mod	0	No Action	12/01/2008	10.125	815.26	12/01/2036	*	*	101,183.42
96,050.00	08/25/2008	*	0.00	*	2	Post Mod	0	No Action	01/01/2009	8.850	815.26	10/01/2036	*	*	101,114.39
						Current Values	0	No Action	05/01/2009	8.850	815.26	10/01/2036	N/A	N/A	100,833.14
0221941802	02/18/2009					Pre Mod	(1)	No Action	03/01/2009	9.750	1,157.99	12/01/2036	*	*	135,000.88
135,600.00	03/01/2009	2,030.21	0.00	*	1	Post Mod	0	No Action	03/01/2009	3.950	666.90	12/01/2036	*	*	134,778.36
						Current Values	0	No Action	05/01/2009	3.950	666.90	12/01/2036	N/A	N/A	134,331.12
0221941803	10/17/2008					Pre Mod	*	*	*	*	*	*	*	*	*
232,000.00	10/01/2008	*	583.10	*	1	Post Mod	0	No Action	10/01/2008	7.050	1,567.96	*	*	*	229,712.93
						Current Values	4	Foreclosure	12/01/2008	7.050	1,567.96	12/01/2036	N/A	N/A	228,831.61
0221941833	02/21/2008					Pre Mod	*	*	*	*	*	*	*	*	*
174,400.00	01/23/2008	*	(28.77)	*	1	Post Mod	0	No Action	02/01/2008	8.150	1,321.61	*	*	*	175,242.35
						Current Values	4	Foreclosure	12/01/2008	8.150	1,321.61	11/01/2036	N/A	N/A	173,174.47
0221941861	03/18/2009					Pre Mod	(1)	No Action	04/01/2009	8.650	2,221.14	12/01/2036	*	*	285,956.73
287,000.00	04/01/2009	6,008.08	0.00	*	1	Post Mod	0	No Action	04/01/2009	6.350	1,643.69	12/01/2036	167,634.01	12/01/2036	285,826.23
						Current Values	0	No Action	05/01/2009	6.350	1,643.69	12/01/2036	167,634.01	12/01/2036	285,113.07
0221941956	09/18/2008					Pre Mod	*	*	*	*	*	*	*	*	*
148,500.00	05/01/2008	*	(72.93)	*	2	Post Mod	0	No Action	08/01/2008	7.500	1,042.81	*	*	*	150,920.42
						Current Values	0	No Action	05/01/2009	6.500	1,012.30	12/01/2036	N/A	N/A	155,622.99
0221941981	11/18/2008					Pre Mod	0	No Action	10/01/2008	8.000	1,089.65	12/01/2036	*	*	146,147.21
148,500.00	11/01/2008	0.00	0.00	0.00	1	Post Mod	0	No Action	11/01/2008	4.510	764.37	12/01/2036	0.00	*	145,932.11
						Current Values	0	No Action	05/01/2009	4.510	764.37	12/01/2036	N/A	N/A	144,624.43
0221941988	01/21/2009					Pre Mod	10	No Action	01/01/2008	7.800	1,243.92	12/01/2036	*	*	191,371.94
192,000.00	01/01/2009	41,180.22	221.39	*		Post Mod	0	No Action	01/01/2009	6.500	1,359.72	12/01/2036	*	*	209,931.45
0221941988	02/13/2009					Pre Mod	0	No Action	01/01/2009	6.500	1,359.72	12/01/2036	*	*	209,931.45
192,000.00	01/01/2009	41,180.22	222.59	*		Post Mod	0	No Action	02/01/2009	6.500	1,359.72	12/01/2036	*	*	209,708.86
0221941988	03/13/2009					Pre Mod	0	No Action	02/01/2009	6.500	1,359.72	12/01/2036	*	*	209,708.86
192,000.00	01/01/2009	41,180.22	223.80	*		Post Mod	0	No Action	02/01/2009	6.500	1,359.72	12/01/2036	*	*	209,485.06
0221941988	04/15/2009					Pre Mod	0	No Action	02/01/2009	6.500	1,359.72	12/01/2036	*	*	209,485.06
192,000.00	01/01/2009	41,180.22	225.01	*	4	Post Mod	0	No Action	03/01/2009	6.500	1,359.72	12/01/2036	*	*	209,260.05
						Current Values	1	No Action	03/01/2009	6.500	1,359.72	12/01/2036	N/A	N/A	209,033.82
0221942008	01/15/2009					Pre Mod	0	No Action	12/01/2008	9.250	709.47	12/01/2036	*	*	101,800.45
104,000.00	11/21/2008	*	0.00	*	1	Post Mod	0	No Action	01/01/2009	7.250	709.47	11/01/2036	*	*	101,706.02
						Current Values	0	No Action	04/01/2009	7.250	709.47	11/01/2036	N/A	N/A	101,322.57

Citigroup Mortgage Loan Trust Inc.
Asset Backed Pass-Through Certificates
Series 2007-AMC2

Contact: Customer Service - CTSLink
Wells Fargo Bank, N.A.
Securities Administration Services
8480 Stagecoach Circle
Frederick, MD 21701-4747
www.ctslink.com
Telephone: 1-866-846-4526
Fax: 240-586-8675

21-May-2009 1:43:40PM

Historical Modification Detail															
Loan Number/ Original Balance	Mod Appr Date/Mod Effective Date	Total Capitalized Amount	Total Capitalized Reimb. Amount	Total Forgiveness	No of Times Loan Modified		No of Months Delinq.	Loan Status	Next Due Date	Interest Rate	Payment Amount	Maturity Date	Balloon Amount	Balloon Date	Scheduled Balance
Group I															
0221942181	11/18/2008					Pre Mod	0	No Action	09/01/2008	6.990	1,212.29	11/01/2036	*	*	178,685.90
182,400.00	10/01/2008	0.00	(168.39)	2,432.34		Post Mod	0	No Action	11/01/2008	6.990	1,210.56	11/01/2036	0.00	*	178,298.10
					1	Current Values	3	No Action	01/01/2009	6.990	1,210.56	11/01/2036	N/A	N/A	177,073.04
0221942182	10/17/2008					Pre Mod	*	*	*	*	*	*	*	*	*
185,250.00	07/01/2008	*	(266.79)	*		Post Mod	0	No Action	09/01/2008	3.950	606.18	*	*	*	123,710.65
					1	Current Values	5	No Action	11/01/2008	3.950	606.18	11/01/2036	N/A	N/A	123,312.06
0221942196	01/17/2009					Pre Mod	2	No Action	09/01/2008	11.250	359.37	10/01/2036	*	*	36,680.71
37,000.00	01/01/2009	1,536.19	1.29	*		Post Mod	0	No Action	01/01/2009	3.950	188.55	10/01/2036	*	*	38,105.80
					1	Current Values	0	No Action	05/01/2009	3.950	188.55	10/01/2036	N/A	N/A	37,850.81
0221942220	12/18/2008					Pre Mod	(1)	No Action	01/01/2009	7.650	3,245.54	12/01/2036	*	*	492,467.93
485,000.00	01/01/2009	11,476.61	0.01	0.00		Post Mod	0	No Action	01/01/2009	5.890	2,995.22	12/01/2036	*	*	491,864.97
					1	Current Values	0	No Action	04/01/2009	5.890	2,995.22	12/01/2036	N/A	N/A	489,523.69
0221942275	08/19/2008					Pre Mod	*	*	*	*	*	*	*	*	*
143,500.00	08/01/2008	*	(44.05)	*		Post Mod	0	No Action	08/01/2008	6.000	799.59	*	*	*	130,579.04
					1	Current Values	7	Foreclosure	09/01/2008	6.000	799.59	12/01/2036	N/A	N/A	130,136.75
0221942276	10/17/2008					Pre Mod	*	*	*	*	*	*	*	*	*
240,000.00	04/01/2008	*	218.53	*		Post Mod	4	No Action	05/01/2008	3.950	1,174.93	*	*	*	239,396.54
					1	Current Values	11	Foreclosure	05/01/2008	3.950	1,174.93	12/01/2036	N/A	N/A	237,841.21
0221942311	04/21/2008					Pre Mod	*	*	*	*	*	*	*	*	*
177,650.00	04/01/2008	*	175.16	*		Post Mod	0	No Action	04/01/2008	6.000	974.04	*	*	*	159,599.84
					2	Current Values	0	No Action	04/01/2009	3.950	750.70	11/01/2036	86,913.92	11/01/2036	180,654.13
0221942488	12/11/2008					Pre Mod	9	No Action	01/01/2008	7.990	1,965.54	11/01/2036	*	*	295,200.00
295,200.00	12/01/2008	22,413.81	0.00	*		Post Mod	0	No Action	12/01/2008	4.740	1,709.03	11/01/2036	*	*	317,159.35
					1	Current Values	1	No Action	03/01/2009	4.740	1,709.03	11/01/2036	N/A	N/A	314,860.01
0221942514	02/18/2009					Pre Mod	(1)	No Action	03/01/2009	7.875	579.57	12/01/2036	*	*	79,807.53
79,932.00	03/01/2009	1,429.72	0.00	85.42		Post Mod	(1)	No Action	04/01/2009	4.700	369.11	12/01/2036	40,982.69	12/01/2036	79,751.00
					1	Current Values	(1)	No Action	06/01/2009	4.700	369.11	12/01/2036	40,982.69	12/01/2036	79,637.28
0221942536	04/02/2009					Pre Mod	0	No Action	03/01/2009	8.850	1,155.35	09/01/2036	*	*	142,794.65
117,000.00	02/20/2009	*	0.00	*		Post Mod	0	No Action	03/01/2009	8.850	1,155.35	09/01/2036	*	*	142,692.41
					1	Current Values	1	No Action	03/01/2009	8.850	1,155.35	09/01/2036	N/A	N/A	142,589.42
0221942574	11/18/2008					Pre Mod	5	No Action	04/01/2008	10.800	1,592.78	12/01/2036	*	*	168,401.56
169,943.00	11/01/2008	12,561.23	(47.10)	1,846.53		Post Mod	(1)	No Action	12/01/2008	4.500	919.45	12/01/2036	17,606.08	12/01/2036	180,721.95
					1	Current Values	0	No Action	04/01/2009	4.500	919.45	12/01/2036	17,606.08	12/01/2036	179,210.07
0221942599	04/02/2009					Pre Mod	0	No Action	02/01/2009	10.200	1,206.79	12/01/2036	*	*	133,499.93
121,410.00	02/17/2009	*	0.00	*		Post Mod	0	No Action	03/01/2009	10.200	1,206.79	12/01/2036	*	*	133,427.89
					1	Current Values	0	No Action	04/01/2009	10.200	1,206.79	12/01/2036	N/A	N/A	133,355.24

Citigroup Mortgage Loan Trust Inc.
Asset Backed Pass-Through Certificates
Series 2007-AMC2

Contact: Customer Service - CTSLink
Wells Fargo Bank, N.A.
Securities Administration Services
8480 Stagecoach Circle
Frederick, MD 21701-4747
www.ctslink.com
Telephone: 1-866-846-4526
Fax: 240-586-8675

21-May-2009 1:43:40PM

Historical Modification Detail															
Loan Number/ Original Balance	Mod Appr Date/Mod Effective Date	Total Capitalized Amount	Total Capitalized Reimb. Amount	Total Forgiveness	No of Times Loan Modified		No of Months Delinq.	Loan Status	Next Due Date	Interest Rate	Payment Amount	Maturity Date	Balloon Amount	Balloon Date	Scheduled Balance
Group I															
0221942665	01/17/2009					Pre Mod	1	No Action	10/01/2008	9.850	2,285.74	12/01/2036	*	*	310,340.01
316,000.00	01/01/2009	5,492.37	(18.07)	*		Post Mod	(1)	No Action	02/01/2009	3.950	1,555.10	12/01/2036	*	*	315,316.89
					1	Current Values	0	No Action	05/01/2009	3.950	1,555.10	12/01/2036	N/A	N/A	313,237.93
0221942727	03/18/2008					Pre Mod	*	*	*	*	*	*	*	*	*
107,100.00	02/29/2008	*	(133.17)	*		Post Mod	0	No Action	02/01/2008	8.375	814.04	*	*	*	106,830.63
					1	Current Values	0	No Action	04/01/2009	8.375	820.59	12/01/2036	N/A	N/A	105,763.20
0221942755	09/18/2008					Pre Mod	*	*	*	*	*	*	*	*	*
118,980.00	07/01/2008	*	114.16	*		Post Mod	0	No Action	09/01/2008	6.000	748.00	*	*	*	122,197.23
					1	Current Values	1	No Action	03/01/2009	6.000	748.00	12/01/2036	N/A	N/A	121,081.75
0221942815	05/19/2008					Pre Mod	*	*	*	*	*	*	*	*	*
109,000.00	05/01/2008	*	0.00	*		Post Mod	0	No Action	05/01/2008	10.150	1,026.21	*	*	*	114,575.56
					1	Current Values	4	Foreclosure	12/01/2008	10.150	1,026.21	12/01/2036	N/A	N/A	113,728.26
0221942816	06/18/2008					Pre Mod	*	*	*	*	*	*	*	*	*
234,900.00	04/01/2008	*	11.66	*		Post Mod	0	No Action	06/01/2008	7.900	1,728.16	*	*	*	234,613.89
					1	Current Values	5	Foreclosure	11/01/2008	7.900	1,728.16	12/01/2036	N/A	N/A	233,872.13
0221942876	04/17/2009					Pre Mod	0	No Action	03/01/2009	9.000	1,100.38	11/01/2036	*	*	134,661.10
137,750.00	04/01/2009	140.04	0.52	163.14		Post Mod	0	No Action	04/01/2009	4.510	711.37	11/01/2036	*	*	134,596.40
					1	Current Values	0	No Action	05/01/2009	4.510	711.37	11/01/2036	N/A	N/A	134,390.89
0221942888	02/18/2009					Pre Mod	0	No Action	12/01/2008	10.750	513.42	10/01/2036	*	*	54,422.51
55,000.00	02/01/2009	699.70	3.81	*		Post Mod	0	No Action	02/01/2009	3.950	272.48	10/01/2036	*	*	54,975.18
					1	Current Values	0	No Action	05/01/2009	3.950	272.48	10/01/2036	N/A	N/A	54,440.86
0221942971	01/17/2009					Pre Mod	(1)	No Action	02/01/2009	7.100	1,216.38	12/01/2036	*	*	181,362.95
181,000.00	02/01/2009	4,269.84	0.00	*		Post Mod	0	No Action	02/01/2009	6.950	1,127.43	12/01/2036	102,601.70	12/01/2036	181,285.91
					1	Current Values	0	No Action	05/01/2009	6.950	1,127.43	12/01/2036	102,601.70	12/01/2036	181,052.12
0221942993	03/18/2008					Pre Mod	*	*	*	*	*	*	*	*	*
257,400.00	02/26/2008	*	(39.43)	*		Post Mod	0	No Action	03/01/2008	7.000	1,402.95	*	*	*	208,716.10
					1	Current Values	11	Foreclosure	05/01/2008	7.000	1,402.95	12/01/2036	N/A	N/A	206,812.26
0221943091	01/17/2009					Pre Mod	4	No Action	07/01/2008	11.100	794.79	12/01/2036	*	*	82,202.89
82,800.00	01/01/2009	11,511.58	0.00	*		Post Mod	0	No Action	01/01/2009	9.671	808.33	12/01/2036	*	*	93,484.72
					1	Current Values	0	No Action	05/01/2009	9.671	808.33	12/01/2036	N/A	N/A	92,630.59
0221943104	10/17/2008					Pre Mod	*	*	*	*	*	*	*	*	*
192,850.00	10/01/2008	*	35.14	*		Post Mod	0	No Action	10/01/2008	4.000	993.78	*	*	*	201,324.14
					1	Current Values	1	No Action	03/01/2009	4.000	993.78	12/01/2036	N/A	N/A	198,740.05
0221943336	02/18/2009					Pre Mod	1	No Action	11/01/2008	9.990	1,259.29	12/01/2036	*	*	141,906.98
143,000.00	01/01/2009	2,871.32	223.91	*		Post Mod	0	No Action	02/01/2009	3.950	713.00	12/01/2036	*	*	144,332.40
					1	Current Values	0	No Action	05/01/2009	3.950	713.00	12/01/2036	N/A	N/A	143,616.33

Citigroup Mortgage Loan Trust Inc.
Asset Backed Pass-Through Certificates
Series 2007-AMC2

Contact: Customer Service - CTSLink
Wells Fargo Bank, N.A.
Securities Administration Services
8480 Stagecoach Circle
Frederick, MD 21701-4747
www.ctslink.com
Telephone: 1-866-846-4526
Fax: 240-586-8675

21-May-2009 1:43:40PM

Historical Modification Detail															
Loan Number/ Original Balance	Mod Appr Date/Mod Effective Date	Total Capitalized Amount	Total Capitalized Reimb. Amount	Total Forgiveness	No of Times Loan Modified		No of Months Delinq.	Loan Status	Next Due Date	Interest Rate	Payment Amount	Maturity Date	Balloon Amount	Balloon Date	Scheduled Balance
Group I															
0221943366	06/18/2008					Pre Mod	*	*	*	*	*	*	*	*	*
290,700.00	06/01/2008	*	(273.89)	*	1	Post Mod Current Values	0 1	No Action No Action	06/01/2008 03/01/2009	6.000 6.000	1,050.88 1,050.88	* 11/01/2036	* N/A	* N/A	171,809.12 169,645.40
0221943472	04/17/2009					Pre Mod	2	No Action	12/01/2008	8.500	792.72	12/01/2031	*	*	95,591.37
98,446.00	04/01/2009	8,628.17	(0.15)	1,080.84	1	Post Mod Current Values	(1) 0	No Action No Action	05/01/2009 05/01/2009	8.500 8.500	864.02 864.02	12/01/2031 12/01/2031	* N/A	* N/A	104,071.41 103,944.56
0221943502	12/18/2008					Pre Mod	(1)	No Action	01/01/2009	9.125	1,246.48	10/01/2036	*	*	167,613.56
159,600.00	01/01/2009	8,977.78	0.01	0.00	1	Post Mod Current Values	0 0	No Action No Action	01/01/2009 05/01/2009	6.194 6.194	1,053.98 1,053.98	10/01/2036 10/01/2036	* N/A	* N/A	166,278.94 165,489.95
0221943632	02/18/2009					Pre Mod	0	No Action	12/01/2008	9.250	965.83	12/01/2036	*	*	115,728.78
117,400.00	02/01/2009	2,062.47	(11.95)	*	1	Post Mod Current Values	(1) 0	No Action No Action	03/01/2009 05/01/2009	6.950 6.950	732.24 732.24	12/01/2036 12/01/2036	66,638.58 66,638.58	12/01/2036 12/01/2036	117,741.22 117,559.50
0221943635	03/18/2009					Pre Mod	0	No Action	02/01/2009	6.850	650.02	12/01/2036	*	*	96,803.84
99,200.00	02/01/2009	2,634.99	7.73	*	1	Post Mod Current Values	0 0	No Action No Action	03/01/2009 04/01/2009	6.583 6.583	650.02 650.02	12/01/2036 12/01/2036	* N/A	* N/A	99,327.16 99,327.16
0221943701	05/19/2008					Pre Mod	*	*	*	*	*	*	*	*	*
69,700.00	05/01/2008	*	8.91	*	1	Post Mod Current Values	0 0	No Action No Action	05/01/2008 04/01/2009	6.000 6.000	438.94 438.94	* 12/01/2036	* N/A	* N/A	71,921.06 70,941.66
0221943721	10/17/2008					Pre Mod	*	*	*	*	*	*	*	*	*
170,000.00	10/01/2008	*	109.29	*	1	Post Mod Current Values	0 0	No Action No Action	10/01/2008 04/01/2009	9.100 9.100	1,390.79 1,390.79	* 12/01/2036	* N/A	* N/A	168,921.88 168,250.46
0221943765	10/17/2008					Pre Mod	*	*	*	*	*	*	*	*	*
127,500.00	08/01/2008	*	235.62	*	1	Post Mod Current Values	0 0	No Action No Action	10/01/2008 04/01/2009	5.972 5.972	784.16 784.16	* 10/01/2036	* N/A	* N/A	127,846.67 126,948.08
0221943804	02/18/2009					Pre Mod	(1)	No Action	03/01/2009	8.140	2,922.18	11/01/2036	*	*	417,324.25
414,000.00	03/01/2009	6,686.10	0.00	*	1	Post Mod Current Values	0 0	No Action No Action	03/01/2009 05/01/2009	6.250 6.250	2,369.32 2,369.32	11/01/2036 11/01/2036	242,931.10 242,931.10	11/01/2036 11/01/2036	417,128.49 416,733.91
0221943823	08/19/2008					Pre Mod	*	*	*	*	*	*	*	*	*
343,800.00	07/01/2008	*	(87.71)	*	1	Post Mod Current Values	0 4	No Action No Action	07/01/2008 12/01/2008	6.500 6.500	1,972.75 1,972.75	* 11/01/2036	* N/A	* N/A	306,479.74 305,536.70
0221944001	11/18/2008					Pre Mod	2	No Action	07/01/2008	7.000	1,000.95	12/01/2036	*	*	147,563.97
150,450.00	11/01/2008	3,598.90	0.00	0.00	1	Post Mod Current Values	0 0	No Action No Action	11/01/2008 04/01/2009	7.000 7.000	1,025.36 1,025.36	12/01/2036 12/01/2036	0.00 N/A	* N/A	151,019.29 149,940.71
0221944034	08/19/2008					Pre Mod	*	*	*	*	*	*	*	*	*
139,500.00	07/01/2008	*	0.00	*	1	Post Mod Current Values	0 0	No Action No Action	08/01/2008 05/01/2009	9.325 9.320	763.00 763.00	* 11/01/2036	* N/A	* N/A	91,180.12 90,172.89

Citigroup Mortgage Loan Trust Inc.
Asset Backed Pass-Through Certificates
Series 2007-AMC2

Contact: Customer Service - CTSLink
Wells Fargo Bank, N.A.
Securities Administration Services
8480 Stagecoach Circle
Frederick, MD 21701-4747
www.ctslink.com
Telephone: 1-866-846-4526
Fax: 240-586-8675

21-May-2009 1:43:40PM

Historical Modification Detail															
Loan Number/ Original Balance	Mod Appr Date/Mod Effective Date	Total Capitalized Amount	Total Capitalized Reimb. Amount	Total Forgiveness	No of Times Loan Modified		No of Months Delinq.	Loan Status	Next Due Date	Interest Rate	Payment Amount	Maturity Date	Balloon Amount	Balloon Date	Scheduled Balance
Group I															
0221944042	09/18/2008					Pre Mod	*	*	*	*	*	*	*	*	*
140,800.00	05/01/2008	*	385.02	*	1	Post Mod Current Values	0 7	No Action Foreclosure	08/01/2008 09/01/2008	8.750 8.750	1,126.85 1,126.85	* 12/01/2036	* N/A	* N/A	141,374.94 139,546.22
0221944118	02/18/2009					Pre Mod	1	No Action	11/01/2008	9.400	1,204.51	12/01/2036	*	*	142,434.50
144,500.00	02/01/2009	1,858.95	3.09	*	1	Post Mod Current Values	0 0	No Action No Action	02/01/2009 05/01/2009	6.950 6.950	896.97 896.97	12/01/2036 12/01/2036	81,629.80 81,629.80	12/01/2036 12/01/2036	144,229.09 144,043.09
0221944135	02/18/2009					Pre Mod	1	No Action	11/01/2008	9.200	946.83	09/01/2036	*	*	113,740.96
115,600.00	02/01/2009	583.54	2.56	1,160.52	1	Post Mod Current Values	0 0	No Action No Action	02/01/2009 04/01/2009	6.950 6.950	709.74 709.74	09/01/2036 09/01/2036	65,585.97 65,585.97	09/01/2036 09/01/2036	114,123.25 114,074.47
0221944174	04/21/2008					Pre Mod	*	*	*	*	*	*	*	*	*
41,800.00	03/01/2008	*	52.37	*	1	Post Mod Current Values	0	No Action INACTIVE	04/01/2008	3.950	206.07	*	*	*	42,257.42
0221944248	05/19/2008					Pre Mod	*	*	*	*	*	*	*	*	*
107,992.00	05/01/2008	*	0.01	*	1	Post Mod Current Values	0 0	No Action Loan Paid in Full	05/01/2008 *	8.330 8.330	809.55 809.55	* 12/01/2036	* N/A	* N/A	105,750.05 0.00
0221944260	02/12/2009					Pre Mod	0	No Action	12/01/2008	9.000	2,463.75	11/01/2036	*	*	328,500.00
328,500.00	02/01/2009	5,468.02	873.43	*	1	Post Mod Current Values	0 0	No Action No Action	02/01/2009 05/01/2009	9.000 9.000	2,729.81 2,729.81	11/01/2036 11/01/2036	* N/A	* N/A	333,094.59 332,287.70
0221944302	04/17/2009					Pre Mod	4	No Action	10/01/2008	9.450	2,404.69	11/01/2036	*	*	283,407.55
285,000.00	04/01/2009	41,749.01	0.00	4,441.25	1	Post Mod Current Values	0 0	No Action No Action	04/01/2009 05/01/2009	5.500 5.500	1,907.31 1,907.31	11/01/2036 11/01/2036	* N/A	* N/A	315,674.26 315,213.79
0221944303	07/18/2008					Pre Mod	*	*	*	*	*	*	*	*	*
220,000.00	07/01/2008	*	25.71	*	1	Post Mod Current Values	0 5	No Action No Action	07/01/2008 11/01/2008	3.950 3.950	1,109.02 1,109.02	* 12/01/2036	* N/A	* N/A	227,056.51 223,383.89
0221944308	09/18/2008					Pre Mod	*	*	*	*	*	*	*	*	*
118,150.00	09/01/2008	*	0.01	*	1	Post Mod Current Values	0 3	No Action No Action	09/01/2008 01/01/2009	9.550 9.550	1,059.58 1,059.58	* 12/01/2036	* N/A	* N/A	124,077.81 123,859.70
0221944355	06/18/2008					Pre Mod	*	*	*	*	*	*	*	*	*
292,000.00	05/01/2008	*	493.98	*		Post Mod	0	No Action	05/01/2008	6.600	1,625.25	*	*	*	250,221.93
0221944355	02/18/2009					Pre Mod	6	No Action	06/01/2008	6.600	1,625.25	12/01/2036	*	*	248,449.70
292,000.00	02/01/2009	13,198.12	29.40	*	2	Post Mod Current Values	0 1	No Action No Action	02/01/2009 03/01/2009	4.950 4.950	1,178.98 1,178.98	12/01/2036 12/01/2036	189,806.19 189,806.19	12/01/2036 12/01/2036	261,536.89 261,436.75
0221944408	11/13/2008					Pre Mod	10	Foreclosure	11/01/2007	10.000	1,900.00	11/01/2036	*	*	228,000.00
228,000.00	11/01/2008	20,963.81	0.00	*	1	Post Mod Current Values	0 1	No Action No Action	11/01/2008 03/01/2009	3.530 3.530	1,165.48 1,165.48	11/01/2036 11/01/2036	* N/A	* N/A	248,530.70 245,903.63

Citigroup Mortgage Loan Trust Inc.
Asset Backed Pass-Through Certificates
Series 2007-AMC2

Contact: Customer Service - CTSLink
Wells Fargo Bank, N.A.
Securities Administration Services
8480 Stagecoach Circle
Frederick, MD 21701-4747
www.ctslink.com
Telephone: 1-866-846-4526
Fax: 240-586-8675

21-May-2009 1:43:40PM

Historical Modification Detail															
Loan Number/ Original Balance	Mod Appr Date/Mod Effective Date	Total Capitalized Amount	Total Capitalized Reimb. Amount	Total Forgiveness	No of Times Loan Modified		No of Months Delinq.	Loan Status	Next Due Date	Interest Rate	Payment Amount	Maturity Date	Balloon Amount	Balloon Date	Scheduled Balance
Group I															
0221944454	05/19/2008					Pre Mod	*	*	*	*	*	*	*	*	*
213,500.00	05/01/2008	*	0.00	*	1	Post Mod Current Values	0 0	No Action No Action	05/01/2008 05/01/2009	8.650 8.650	1,770.89 1,770.89	* 12/01/2036	* N/A	* N/A	224,758.28 222,798.92
0221944568	11/18/2008					Pre Mod	0	No Action	09/01/2008	7.350	1,829.23	12/01/2036	*	*	260,733.70
265,500.00	09/01/2008	1,254.80	4.89	627.04	1	Post Mod Current Values	(1) 0	No Action No Action	12/01/2008 05/01/2009	7.350 7.350	1,839.62 1,839.62	12/01/2036 12/01/2036	0.00 N/A	* N/A	261,494.46 259,857.24
0221944595	11/18/2008					Pre Mod	4	No Action	05/01/2008	12.600	421.40	11/01/2036	*	*	39,017.43
39,199.00	11/01/2008	0.00	0.00	20,525.90	1	Post Mod Current Values	0 0	No Action No Action	11/01/2008 04/01/2009	2.000 2.000	80.23 80.23	11/01/2036 11/01/2036	0.00 N/A	* N/A	20,627.62 20,443.76
0221944638	04/17/2009					Pre Mod	5	No Action	09/01/2008	10.050	1,510.34	12/01/2036	*	*	169,397.96
172,800.00	04/01/2009	9,178.67	0.00	433.45	1	Post Mod Current Values	0 0	No Action No Action	04/01/2009 05/01/2009	5.500 5.500	1,045.16 1,045.16	12/01/2036 12/01/2036	* N/A	* N/A	178,071.48 177,842.48
0221944659	10/17/2008					Pre Mod	*	*	*	*	*	*	*	*	*
124,800.00	10/01/2008	*	0.01	*	1	Post Mod Current Values	0 2	No Action No Action	10/01/2008 02/01/2009	6.500 6.500	864.87 864.87	* 12/01/2036	* N/A	* N/A	133,950.18 132,959.04
0221944697	08/19/2008					Pre Mod	*	*	*	*	*	*	*	*	*
334,400.00	06/01/2008	*	12.38	*	1	Post Mod Current Values	0 9	No Action Foreclosure	07/01/2008 07/01/2008	6.000 6.000	1,745.69 1,745.69	* 11/01/2036	* N/A	* N/A	285,403.46 282,809.02
0221944761	07/18/2008					Pre Mod	*	*	*	*	*	*	*	*	*
272,000.00	07/01/2008	*	280.62	*	1	Post Mod Current Values	0 7	No Action Foreclosure	07/01/2008 09/01/2008	4.840 4.840	1,122.56 1,122.56	* 12/01/2036	* N/A	* N/A	208,464.38 205,595.15
0221944772	08/19/2008					Pre Mod	*	*	*	*	*	*	*	*	*
110,000.00	08/01/2008	*	0.00	*	1	Post Mod Current Values	0 1	No Action No Action	08/01/2008 03/01/2009	8.600 8.600	886.58 886.58	* 12/01/2036	* N/A	* N/A	112,796.15 111,134.16
0221944794	11/18/2008					Pre Mod	6	Foreclosure	03/01/2008	10.250	1,427.49	12/01/2036	*	*	157,690.74
159,300.00	10/01/2008	15,481.69	69.14	0.00	1	Post Mod Current Values	0 5	No Action Foreclosure	11/01/2008 11/01/2008	7.516 7.516	1,233.72 1,233.72	12/01/2036 12/01/2036	0.00 N/A	* N/A	172,954.21 172,037.27
0221944823	01/17/2009					Pre Mod	5	No Action	06/01/2008	8.875	2,418.77	11/01/2036	*	*	299,338.57
304,000.00	01/01/2009	28,365.37	102.95	*	1	Post Mod Current Values	0 0	No Action No Action	01/01/2009 05/01/2009	4.520 4.520	1,479.65 1,479.65	11/01/2036 11/01/2036	163,362.96 163,362.96	11/01/2036 11/01/2036	327,458.64 326,468.17
0221944882	10/17/2008					Pre Mod	*	*	*	*	*	*	*	*	*
165,775.00	10/01/2008	*	116.86	*	1	Post Mod Current Values	0 0	No Action No Action	10/01/2008 05/01/2009	9.275 9.275	1,360.99 1,360.99	* 11/01/2036	* N/A	* N/A	162,722.73 162,090.96
0221944898	02/18/2009					Pre Mod	(1)	No Action	03/01/2009	10.125	1,517.37	12/01/2036	*	*	170,428.57
172,250.00	03/01/2009	1,517.37	0.00	*	1	Post Mod Current Values	0 0	No Action No Action	03/01/2009 05/01/2009	4.550 4.550	900.66 900.66	12/01/2036 12/01/2036	* N/A	* N/A	170,174.12 169,662.32

Citigroup Mortgage Loan Trust Inc.
Asset Backed Pass-Through Certificates
Series 2007-AMC2

Contact: Customer Service - CTSLink
Wells Fargo Bank, N.A.
Securities Administration Services
8480 Stagecoach Circle
Frederick, MD 21701-4747
www.ctslink.com
Telephone: 1-866-846-4526
Fax: 240-586-8675

21-May-2009 1:43:40PM

Historical Modification Detail															
Loan Number/ Original Balance	Mod Appr Date/Mod Effective Date	Total Capitalized Amount	Total Capitalized Reimb. Amount	Total Forgiveness	No of Times Loan Modified		No of Months Delinq.	Loan Status	Next Due Date	Interest Rate	Payment Amount	Maturity Date	Balloon Amount	Balloon Date	Scheduled Balance
Group I															
0221945090	01/17/2009					Pre Mod	0	No Action	12/01/2008	7.875	905.42	12/01/2036	*	*	164,000.00
164,000.00	01/01/2009	0.00	0.00	*	1	Post Mod	0	No Action	01/01/2009	4.510	738.34	12/01/2036	81,990.17	12/01/2036	163,878.03
						Current Values	0	No Action	05/01/2009	4.510	738.34	12/01/2036	81,990.17	12/01/2036	163,385.54
0221945104	04/17/2009					Pre Mod	4	No Action	10/01/2008	7.050	1,424.66	12/01/2036	*	*	242,495.74
242,500.00	04/01/2009	11,645.72	30.09	1,555.88	1	Post Mod	0	No Action	04/01/2009	3.950	1,056.08	01/01/2037	120,955.72	01/01/2037	253,921.93
						Current Values	0	No Action	05/01/2009	3.950	1,056.08	01/01/2037	120,955.72	01/01/2037	253,433.85
0221945173	10/17/2008					Pre Mod	*	*	*	*	*	*	*	*	*
112,100.00	08/01/2008	*	289.10	*	1	Post Mod	0	No Action	10/01/2008	4.830	663.06	*	*	*	122,187.42
						Current Values	0	No Action	05/01/2009	4.830	663.06	11/01/2036	N/A	N/A	118,525.24
0221945236	11/18/2008					Pre Mod	(1)	No Action	12/01/2008	8.700	2,795.79	12/01/2036	*	*	365,373.37
357,000.00	12/01/2008	13,547.49	0.00	0.00	1	Post Mod	0	No Action	12/01/2008	5.500	2,130.99	12/01/2036	0.00	*	364,917.01
						Current Values	1	No Action	03/01/2009	5.500	2,130.99	12/01/2036	N/A	N/A	362,603.63
0221945363	07/16/2008					Pre Mod	*	*	*	*	*	*	*	*	*
118,400.00	06/27/2008	*	(395.90)	*	1	Post Mod	0	No Action	07/01/2008	5.410	715.33	*	*	*	124,444.59
						Current Values	0	No Action	05/01/2009	5.410	715.33	12/01/2036	N/A	N/A	122,869.98
0221945374	01/15/2009					Pre Mod	0	No Action	12/01/2008	9.775	1,077.22	12/01/2036	*	*	147,274.09
150,000.00	01/01/2009	*	0.00	*	1	Post Mod	0	No Action	01/01/2009	7.775	1,077.22	01/01/2037	*	*	147,151.08
						Current Values	0	No Action	05/01/2009	7.775	1,077.22	01/01/2037	N/A	N/A	146,651.03
0221945453	01/17/2009					Pre Mod	12	Foreclosure	11/01/2007	10.700	2,297.36	12/01/2036	*	*	244,595.42
247,100.00	01/01/2009	47,483.44	265.23	*	1	Post Mod	0	No Action	01/01/2009	3.997	1,220.17	12/01/2036	139,383.38	12/01/2036	291,831.56
						Current Values	0	No Action	04/01/2009	4.000	1,220.17	12/01/2036	139,383.38	12/01/2036	290,837.74
0221945481	05/19/2008					Pre Mod	*	*	*	*	*	*	*	*	*
152,800.00	05/01/2008	*	0.01	*		Post Mod	0	No Action	05/01/2008	7.700	1,136.68	*	*	*	157,270.22
0221945481	03/18/2009					Pre Mod	4	No Action	09/01/2008	7.700	1,136.68	11/01/2036	*	*	156,492.67
152,800.00	03/01/2009	10,811.40	0.00	*	2	Post Mod	0	No Action	03/01/2009	7.700	1,215.41	11/01/2036	*	*	166,759.52
						Current Values	0	No Action	05/01/2009	7.700	1,215.41	11/01/2036	N/A	N/A	166,467.85
0221945512	04/17/2009					Pre Mod	5	No Action	09/01/2008	7.550	1,967.40	12/01/2036	*	*	273,963.69
280,000.00	04/01/2009	12,128.57	36.39	3,578.12	1	Post Mod	0	No Action	04/01/2009	3.950	1,188.85	12/01/2036	136,901.13	12/01/2036	285,845.13
						Current Values	0	No Action	05/01/2009	3.950	1,188.85	12/01/2036	136,901.13	12/01/2036	285,597.19
0221945585	12/18/2008					Pre Mod	(1)	No Action	01/01/2009	10.125	2,903.59	12/01/2036	*	*	435,402.74
388,000.00	01/01/2009	49,768.19	0.00	0.00	1	Post Mod	0	No Action	01/01/2009	5.000	2,099.50	12/01/2036	226,997.52	12/01/2036	435,117.42
						Current Values	2	No Action	02/01/2009	5.000	2,099.50	12/01/2036	226,997.52	12/01/2036	433,964.20
0221945586	10/17/2008					Pre Mod	*	*	*	*	*	*	*	*	*
240,000.00	08/01/2008	*	655.05	*	1	Post Mod	0	No Action	10/01/2008	5.009	1,337.45	*	*	*	242,023.47
						Current Values	0	No Action	05/01/2009	5.009	1,337.45	12/01/2036	N/A	N/A	238,829.67

Citigroup Mortgage Loan Trust Inc.
Asset Backed Pass-Through Certificates
Series 2007-AMC2

Contact: Customer Service - CTSLink
Wells Fargo Bank, N.A.
Securities Administration Services
8480 Stagecoach Circle
Frederick, MD 21701-4747
www.ctslink.com
Telephone: 1-866-846-4526
Fax: 240-586-8675

21-May-2009 1:43:40PM

Historical Modification Detail															
Loan Number/ Original Balance	Mod Appr Date/Mod Effective Date	Total Capitalized Amount	Total Capitalized Reimb. Amount	Total Forgiveness	No of Times Loan Modified		No of Months Delinq.	Loan Status	Next Due Date	Interest Rate	Payment Amount	Maturity Date	Balloon Amount	Balloon Date	Scheduled Balance
Group I															
0221945662	04/17/2009					Pre Mod	1	No Action	01/01/2009	7.450	2,262.42	12/01/2036	*	*	364,416.05
364,500.00	04/01/2009	9,983.97	0.00	*	1	Post Mod Current Values	(1) 0	No Action No Action	05/01/2009 05/01/2009	3.950 3.950	1,852.58 1,852.58	12/01/2036 12/01/2036	* N/A	* N/A	373,779.12 373,156.90
0221945692	11/18/2008					Pre Mod	4	No Action	05/01/2008	8.500	561.31	12/01/2036	*	*	72,047.47
73,000.00	09/01/2008	7,452.16	64.53	0.00	1	Post Mod Current Values	(1) 0	No Action No Action	12/01/2008 04/01/2009	6.300 6.300	500.52 500.52	02/01/2037 02/01/2037	0.00 N/A	* N/A	79,191.21 78,846.47
0221945700	08/19/2008					Pre Mod	*	*	*	*	*	*	*	*	*
203,915.00	06/01/2008	*	116.53	*	1	Post Mod Current Values	0 0	No Action No Action	08/01/2008 05/01/2009	6.000 6.000	1,160.00 1,160.00	* 12/01/2036	* N/A	* N/A	189,859.16 187,914.78
0221945792	03/18/2009					Pre Mod	0	No Action	02/01/2009	10.300	449.51	12/01/2036	*	*	49,354.71
50,150.00	02/01/2009	1,265.35	2.67	*	1	Post Mod Current Values	0 0	No Action No Action	03/01/2009 05/01/2009	9.988 9.988	449.51 449.51	12/01/2036 12/01/2036	* N/A	* N/A	50,589.53 50,532.40
0221945798	08/19/2008					Pre Mod	*	*	*	*	*	*	*	*	*
216,750.00	07/01/2008	*	156.25	*	1	Post Mod Current Values	0 0	No Action No Action	08/01/2008 05/01/2009	5.750 5.750	1,290.87 1,290.87	* 10/01/2036	* N/A	* N/A	215,856.50 213,308.52
0221946058	07/18/2008					Pre Mod	*	*	*	*	*	*	*	*	*
137,600.00	04/01/2008	*	173.79	*	1	Post Mod Current Values	0 0	No Action No Action	06/01/2008 04/01/2009	6.000 6.000	851.00 851.00	* 12/01/2036	* N/A	* N/A	138,917.82 137,564.69
0221946069	03/18/2009					Pre Mod	1	No Action	12/01/2008	6.350	1,576.13	11/01/2036	*	*	246,476.91
253,300.00	03/01/2009	3,309.88	0.00	*	1	Post Mod Current Values	0 0	No Action No Action	03/01/2009 05/01/2009	4.600 4.600	1,139.06 1,139.06	11/01/2036 11/01/2036	127,820.61 127,820.61	11/01/2036 11/01/2036	249,605.25 249,240.07
0221946239	04/21/2008					Pre Mod	*	*	*	*	*	*	*	*	*
142,500.00	04/01/2008	*	(53.39)	*	1	Post Mod Current Values	0 8	No Action REO	04/01/2008 08/01/2008	6.000 6.000	751.40 751.40	* 11/01/2036	* N/A	* N/A	123,119.88 122,154.45
0221946278	03/18/2009					Pre Mod	0	No Action	02/01/2009	9.037	2,277.90	12/01/2036	*	*	302,476.35
303,000.00	03/01/2009	6,266.62	0.00	*	1	Post Mod Current Values	0 0	No Action No Action	03/01/2009 05/01/2009	5.900 5.900	1,884.15 1,884.15	12/01/2036 12/01/2036	* N/A	* N/A	308,376.81 307,638.19
0221946413	03/18/2009					Pre Mod	5	No Action	08/01/2008	8.100	2,963.00	12/01/2036	*	*	392,762.17
400,000.00	02/01/2009	28,631.03	(171.37)	*	1	Post Mod Current Values	0 0	No Action No Action	03/01/2009 04/01/2009	5.950 5.950	2,202.53 2,202.53	12/01/2036 12/01/2036	324,438.78 324,438.78	12/01/2036 12/01/2036	421,138.05 420,908.71
0221946438	08/19/2008					Pre Mod	*	*	*	*	*	*	*	*	*
157,500.00	07/01/2008	*	(230.20)	*	1	Post Mod Current Values	0 3	No Action Foreclosure	07/01/2008 01/01/2009	6.000 6.000	775.88 775.88	* 12/01/2036	* N/A	* N/A	126,707.57 125,988.71
0221946466	02/18/2009					Pre Mod	4	No Action	08/01/2008	9.000	1,733.74	11/01/2036	*	*	212,335.43
213,750.00	01/01/2009	15,700.42	(54.13)	*	1	Post Mod Current Values	0 2	No Action No Action	01/01/2009 02/01/2009	8.550 8.550	1,790.75 1,790.75	11/01/2036 11/01/2036	* N/A	* N/A	228,035.85 227,869.86

Citigroup Mortgage Loan Trust Inc.
Asset Backed Pass-Through Certificates
Series 2007-AMC2

Contact: Customer Service - CTSLink
Wells Fargo Bank, N.A.
Securities Administration Services
8480 Stagecoach Circle
Frederick, MD 21701-4747
www.ctslink.com
Telephone: 1-866-846-4526
Fax: 240-586-8675

21-May-2009 1:43:40PM

Historical Modification Detail															
Loan Number/ Original Balance	Mod Appr Date/Mod Effective Date	Total Capitalized Amount	Total Capitalized Reimb. Amount	Total Forgiveness	No of Times Loan Modified		No of Months Delinq.	Loan Status	Next Due Date	Interest Rate	Payment Amount	Maturity Date	Balloon Amount	Balloon Date	Scheduled Balance
Group I															
0221946518	06/18/2008					Pre Mod	*	*	*	*	*	*	*	*	*
175,500.00	04/01/2008	*	18.75	*	1	Post Mod Current Values	0 5	No Action No Action	06/01/2008 11/01/2008	10.150 10.150	1,630.72 1,630.72	* 12/01/2036	* N/A	* N/A	180,587.48 180,169.22
0221946521	02/13/2009					Pre Mod	0	No Action	12/01/2008	8.700	2,495.58	12/01/2036	*	*	331,353.45
335,000.00	02/01/2009	2,267.22	(244.41)	*	1	Post Mod Current Values	0 0	No Action No Action	02/01/2009 05/01/2009	5.000 5.000	1,850.76 1,850.76	12/01/2036 12/01/2036	* N/A	* N/A	333,411.40 332,020.98
0221946552	02/18/2009					Pre Mod	1	No Action	11/01/2008	7.900	1,083.32	11/01/2036	*	*	156,187.58
157,500.00	02/01/2009	2,305.30	6.53	*	1	Post Mod Current Values	0 0	No Action No Action	02/01/2009 05/01/2009	4.500 4.500	832.96 832.96	11/01/2036 11/01/2036	* N/A	* N/A	158,254.27 157,533.05
0221946597	03/18/2009					Pre Mod	0	No Action	02/01/2009	8.850	1,072.06	12/01/2036	*	*	132,873.21
136,000.00	03/01/2009	1,072.06	3.72	*	1	Post Mod Current Values	0 0	No Action No Action	03/01/2009 05/01/2009	4.686 4.686	718.54 718.54	12/01/2036 12/01/2036	* N/A	* N/A	133,749.79 133,356.53
0221946639	02/18/2009					Pre Mod	(1)	No Action	03/01/2009	12.050	338.65	11/01/2036	*	*	33,369.58
32,800.00	03/01/2009	860.91	0.00	5.61	1	Post Mod Current Values	0 0	No Action No Action	03/01/2009 05/01/2009	3.950 3.950	165.39 165.39	11/01/2036 11/01/2036	* N/A	* N/A	33,314.03 33,202.39
0221946743	02/18/2009					Pre Mod	2	No Action	10/01/2008	7.950	874.14	12/01/2036	*	*	125,246.11
126,400.00	02/01/2009	3,735.51	10.24	1,407.39	1	Post Mod Current Values	0 0	No Action No Action	02/01/2009 04/01/2009	4.661 4.661	594.12 594.12	12/01/2036 12/01/2036	65,094.15 65,094.15	12/01/2036 12/01/2036	128,888.49 128,605.15
0221946783	05/19/2008					Pre Mod	*	*	*	*	*	*	*	*	*
144,000.00	05/01/2008	*	0.00	*	1	Post Mod Current Values	0 0	No Action No Action	05/01/2008 05/01/2009	7.051 7.051	1,021.64 1,021.64	* 12/01/2036	* N/A	* N/A	150,563.85 148,866.25
0221946947	08/19/2008					Pre Mod	*	*	*	*	*	*	*	*	*
147,250.00	07/01/2008	*	87.67	*	1	Post Mod Current Values	0 1	No Action No Action	08/01/2008 03/01/2009	6.000 6.000	905.96 905.96	* 12/01/2036	* N/A	* N/A	147,950.10 145,911.27
0221947031	06/18/2008					Pre Mod	*	*	*	*	*	*	*	*	*
180,405.00	05/01/2008	*	86.93	*	1	Post Mod Current Values	0 0	No Action No Action	06/01/2008 04/01/2009	7.500 7.500	1,302.42 1,302.42	* 11/01/2036	* N/A	* N/A	183,644.40 180,034.60
0221947058	07/18/2008					Pre Mod	*	*	*	*	*	*	*	*	*
324,000.00	07/01/2008	*	7.38	*	1	Post Mod Current Values	(1) 5	No Action Foreclosure	08/01/2008 11/01/2008	7.625 7.625	2,303.02 2,303.02	* 12/01/2036	* N/A	* N/A	320,532.21 317,791.71
0221947072	11/18/2008					Pre Mod	1	No Action	08/01/2008	7.675	1,344.24	12/01/2036	*	*	185,811.69
189,000.00	10/01/2008	3,305.44	(151.07)	3,634.88	1	Post Mod Current Values	0 0	No Action No Action	11/01/2008 05/01/2009	7.675 7.675	1,369.24 1,369.24	12/01/2036 12/01/2036	0.00 N/A	* N/A	189,108.52 188,134.66
0221947080	02/18/2009					Pre Mod	(1)	No Action	03/01/2009	10.100	2,921.44	12/01/2036	*	*	340,761.89
332,000.00	03/01/2009	14,876.77	0.00	*	1	Post Mod Current Values	0 0	No Action No Action	03/01/2009 05/01/2009	6.250 6.250	1,934.64 1,934.64	12/01/2036 12/01/2036	197,465.24 197,465.24	12/01/2036 12/01/2036	340,602.05 340,279.87

Citigroup Mortgage Loan Trust Inc.
Asset Backed Pass-Through Certificates
Series 2007-AMC2

Contact: Customer Service - CTSLink
Wells Fargo Bank, N.A.
Securities Administration Services
8480 Stagecoach Circle
Frederick, MD 21701-4747
www.ctslink.com
Telephone: 1-866-846-4526
Fax: 240-586-8675

21-May-2009 1:43:40PM

Historical Modification Detail															
Loan Number/ Original Balance	Mod Appr Date/Mod Effective Date	Total Capitalized Amount	Total Capitalized Reimb. Amount	Total Forgiveness	No of Times Loan Modified		No of Months Delinq.	Loan Status	Next Due Date	Interest Rate	Payment Amount	Maturity Date	Balloon Amount	Balloon Date	Scheduled Balance
Group I															
0221947097	03/18/2009					Pre Mod	0	No Action	02/01/2009	10.125	749.86	12/01/2036	*	*	83,553.75
84,500.00	01/01/2009	786.45	70.68	*	1	Post Mod	0	No Action	03/01/2009	9.537	720.96	12/01/2036	*	*	84,182.86
						Current Values	0	No Action	05/01/2009	9.537	720.96	12/01/2036	N/A	N/A	84,078.55
0221947148	10/17/2008					Pre Mod	*	*	*	*	*	*	*	*	*
210,000.00	09/01/2008	*	256.79	*	1	Post Mod	0	No Action	09/01/2008	4.008	1,062.39	*	*	*	215,025.51
						Current Values	3	Foreclosure	01/01/2009	4.008	1,062.39	12/01/2036	N/A	N/A	213,989.45
0221947298	12/18/2008					Pre Mod	0	No Action	10/01/2008	9.250	1,660.39	12/01/2036	*	*	208,956.02
210,000.00	11/01/2008	1,750.63	275.69	0.00	1	Post Mod	0	No Action	11/01/2008	4.510	1,102.25	12/01/2036	*	*	210,127.20
						Current Values	0	No Action	04/01/2009	4.510	1,102.25	12/01/2036	N/A	N/A	208,552.79
0221947329	03/18/2009					Pre Mod	2	No Action	11/01/2008	12.000	246.87	11/01/2036	*	*	23,808.27
24,000.00	02/01/2009	1,038.14	(37.58)	*	1	Post Mod	0	No Action	02/01/2009	3.950	122.61	11/01/2036	*	*	24,819.78
						Current Values	0	No Action	05/01/2009	3.950	122.61	11/01/2036	N/A	N/A	24,655.32
0221947392	09/18/2008					Pre Mod	*	*	*	*	*	*	*	*	*
251,250.00	08/01/2008	*	113.75	*	1	Post Mod	0	No Action	09/01/2008	7.316	1,881.54	*	*	*	269,302.74
						Current Values	0	No Action	05/01/2009	7.316	1,881.54	12/01/2036	N/A	N/A	267,343.76
0221947444	10/15/2008					Pre Mod	*	*	*	*	*	*	*	*	*
179,340.00	03/01/2008	*	(3,989.55)	*	1	Post Mod	6	No Action	03/01/2008	8.000	1,356.11	*	*	*	180,448.07
						Current Values	0	No Action	05/01/2009	8.000	1,356.11	12/01/2036	N/A	N/A	179,354.52
0221947475	07/18/2008					Pre Mod	*	*	*	*	*	*	*	*	*
328,000.00	06/01/2008	*	176.23	*	1	Post Mod	0	No Action	07/01/2008	7.000	2,295.05	*	*	*	338,983.48
						Current Values	9	Foreclosure	07/01/2008	7.000	2,295.05	11/01/2036	N/A	N/A	334,288.19
0221947561	02/18/2009					Pre Mod	(1)	No Action	03/01/2009	6.875	1,295.80	12/01/2036	*	*	202,138.73
197,250.00	03/01/2009	9,596.83	0.00	*	1	Post Mod	0	No Action	03/01/2009	3.950	838.54	12/01/2036	97,081.45	12/01/2036	201,965.56
						Current Values	0	No Action	05/01/2009	3.950	838.54	12/01/2036	97,081.45	12/01/2036	201,577.67
0221947621	04/17/2009					Pre Mod	5	No Action	09/01/2008	10.275	1,546.76	11/01/2036	*	*	170,377.95
171,000.00	04/01/2009	12,553.90	49.86	4,115.88	1	Post Mod	(1)	No Action	05/01/2009	3.950	905.76	11/01/2036	*	*	180,650.79
						Current Values	(1)	No Action	06/01/2009	3.950	905.76	11/01/2036	N/A	N/A	180,339.67
0221947636	11/18/2008					Pre Mod	(1)	No Action	12/01/2008	7.050	2,209.00	12/01/2036	*	*	386,920.67
376,000.00	12/01/2008	10,920.67	0.00	0.00	1	Post Mod	0	No Action	12/01/2008	4.600	2,047.05	12/01/2036	0.00	*	386,356.82
						Current Values	0	No Action	04/01/2009	4.600	2,047.05	12/01/2036	N/A	N/A	383,504.96
0221947694	03/18/2008					Pre Mod	*	*	*	*	*	*	*	*	*
66,500.00	02/26/2008	*	(15.13)	*	1	Post Mod	0	No Action	03/01/2008	11.850	676.36	*	*	*	66,766.36
						Current Values	0	No Action	04/01/2009	11.850	683.12	12/01/2036	N/A	N/A	66,340.03
0221947718	01/17/2009					Pre Mod	0	No Action	12/01/2008	10.050	1,750.98	12/01/2036	*	*	233,407.01
237,500.00	01/01/2009	1,592.42	(10.68)	158.56	1	Post Mod	(1)	No Action	02/01/2009	8.050	1,761.53	12/01/2036	*	*	234,814.35
						Current Values		INACTIVE							

Citigroup Mortgage Loan Trust Inc.
Asset Backed Pass-Through Certificates
Series 2007-AMC2

Contact: Customer Service - CTSLink
Wells Fargo Bank, N.A.
Securities Administration Services
8480 Stagecoach Circle
Frederick, MD 21701-4747
www.ctslink.com
Telephone: 1-866-846-4526
Fax: 240-586-8675

21-May-2009 1:43:40PM

Historical Modification Detail															
Loan Number/ Original Balance	Mod Appr Date/Mod Effective Date	Total Capitalized Amount	Total Capitalized Reimb. Amount	Total Forgiveness	No of Times Loan Modified		No of Months Delinq.	Loan Status	Next Due Date	Interest Rate	Payment Amount	Maturity Date	Balloon Amount	Balloon Date	Scheduled Balance
Group I															
0221947749	05/19/2008					Pre Mod	*	*	*	*	*	*	*	*	*
167,850.00	05/01/2008	*	0.01	*	1	Post Mod Current Values	0	Bankruptcy INACTIVE	05/01/2008	8.700	835.68	*	*	*	105,591.36
0221947774	07/16/2008					Pre Mod	*	*	*	*	*	*	*	*	*
328,500.00	06/10/2008	*	(1,709.35)	*	1	Post Mod Current Values	0 5	No Action No Action	07/01/2008 11/01/2008	3.819 3.819	1,682.89 1,682.89	* 12/01/2036	* N/A	* N/A	349,848.24 344,071.01
0221947776	08/19/2008					Pre Mod	*	*	*	*	*	*	*	*	*
160,000.00	08/01/2008	*	263.51	*	1	Post Mod Current Values	0 0	No Action Loan Paid in Full	08/01/2008 *	4.090 4.090	837.75 837.75	* 11/01/2036	* N/A	* N/A	168,216.94 0.00
0221947778	06/18/2008					Pre Mod	*	*	*	*	*	*	*	*	*
394,200.00	06/01/2008	*	491.74	*	1	Post Mod Current Values	0 0	No Action No Action	06/01/2008 05/01/2009	3.950 3.950	1,518.00 1,518.00	* 12/01/2036	* N/A	* N/A	311,282.26 305,697.86
0221947786	04/17/2009					Pre Mod	1	No Action	01/01/2009	9.100	1,247.77	12/01/2036	*	*	151,428.47
153,000.00	04/01/2009	3,473.32	0.00	*	1	Post Mod Current Values	0 0	No Action No Action	04/01/2009 05/01/2009	5.500 5.500	908.01 908.01	12/01/2036 12/01/2036	* N/A	* N/A	154,703.75 154,504.80
0221947826	02/18/2009					Pre Mod	0	No Action	12/01/2008	12.550	273.15	12/01/2036	*	*	25,332.94
25,500.00	02/01/2009	0.00	20.63	12,915.18	1	Post Mod Current Values	(1) 0	No Action No Action	03/01/2009 05/01/2009	2.000 2.000	50.49 50.49	12/01/2036 12/01/2036	* N/A	* N/A	12,923.97 12,836.97
0221947887	08/19/2008					Pre Mod	*	*	*	*	*	*	*	*	*
384,000.00	04/01/2008	*	141,775.53	*	1	Post Mod Current Values	1 10	No Action Foreclosure	06/01/2008 06/01/2008	7.480 7.480	1,716.67 1,716.67	* 12/01/2036	* N/A	* N/A	242,224.47 240,749.49
0221948166	04/17/2009					Pre Mod	3	No Action	11/01/2008	10.125	1,086.13	12/01/2036	*	*	121,163.82
123,000.00	04/01/2009	7,040.37	19.97	2,052.84	1	Post Mod Current Values	(1) (1)	No Action No Action	05/01/2009 06/01/2009	4.563 4.563	581.14 581.14	12/01/2036 12/01/2036	64,679.40 64,679.40	12/01/2036 12/01/2036	126,480.84 126,380.64
0221948333	02/18/2009					Pre Mod	0	No Action	01/01/2009	9.200	565.04	11/01/2036	*	*	68,005.45
68,400.00	01/01/2009	2,932.51	41.68	*	1	Post Mod Current Values	0 0	No Action No Action	02/01/2009 05/01/2009	8.162 8.162	538.17 538.17	11/01/2036 11/01/2036	* N/A	* N/A	70,843.15 70,673.07
0221948334	02/18/2009					Pre Mod	(1)	No Action	03/01/2009	11.300	196.97	11/01/2036	*	*	21,127.08
20,200.00	03/01/2009	1,156.90	0.00	*	1	Post Mod Current Values	0 0	No Action No Action	03/01/2009 05/01/2009	6.250 6.250	119.95 119.95	11/01/2036 11/01/2036	12,295.78 12,295.78	11/01/2036 11/01/2036	21,117.17 21,097.19
0221948345	12/18/2008					Pre Mod	2	No Action	08/01/2008	8.600	884.66	11/01/2036	*	*	112,444.72
114,000.00	12/01/2008	9,300.60	32.68	1,657.02	1	Post Mod Current Values	0 0	No Action No Action	12/01/2008 05/01/2009	4.272 4.272	620.61 620.61	11/01/2036 11/01/2036	* N/A	* N/A	121,319.16 120,368.84
0221948379	02/18/2009					Pre Mod	1	No Action	11/01/2008	7.950	730.65	11/01/2036	*	*	98,139.80
100,050.00	02/01/2009	4,041.60	2.25	*	1	Post Mod Current Values	0 0	No Action No Action	02/01/2009 04/01/2009	6.950 6.950	634.19 634.19	11/01/2036 11/01/2036	58,007.89 58,007.89	11/01/2036 11/01/2036	101,974.34 101,516.43

Citigroup Mortgage Loan Trust Inc.
Asset Backed Pass-Through Certificates
Series 2007-AMC2

Contact: Customer Service - CTSLink
Wells Fargo Bank, N.A.
Securities Administration Services
8480 Stagecoach Circle
Frederick, MD 21701-4747
www.ctslink.com
Telephone: 1-866-846-4526
Fax: 240-586-8675

21-May-2009 1:43:40PM

Historical Modification Detail															
Loan Number/ Original Balance	Mod Appr Date/Mod Effective Date	Total Capitalized Amount	Total Capitalized Reimb. Amount	Total Forgiveness	No of Times Loan Modified		No of Months Delinq.	Loan Status	Next Due Date	Interest Rate	Payment Amount	Maturity Date	Balloon Amount	Balloon Date	Scheduled Balance
Group I															
0221948559	11/18/2008					Pre Mod	(1)	No Action	12/01/2008	10.900	1,229.63	11/01/2036	*	*	139,284.34
130,150.00	12/01/2008	10,493.30	0.00	431.82		Post Mod	0	No Action	12/01/2008	10.900	1,328.84	11/01/2036	0.00	*	139,220.67
					1	Current Values	0	No Action	04/01/2009	10.900	1,328.84	11/01/2036	N/A	N/A	138,476.50
0221948596	01/21/2009					Pre Mod	4	No Action	07/01/2008	7.150	2,086.78	12/01/2036	*	*	326,900.12
330,000.00	01/01/2009	42,125.12	(821.74)	*		Post Mod	0	No Action	01/01/2009	7.149	2,303.97	12/01/2036	*	*	333,861.22
					1	Current Values	0	No Action	05/01/2009	7.149	2,303.97	12/01/2036	N/A	N/A	332,589.94
0221948681	02/18/2009					Pre Mod	0	No Action	12/01/2008	9.650	1,188.87	11/01/2036	*	*	137,815.47
139,650.00	02/01/2009	2,399.08	0.00	*		Post Mod	0	No Action	02/01/2009	6.950	870.63	11/01/2036	79,638.51	11/01/2036	139,993.21
					1	Current Values	0	No Action	05/01/2009	6.950	870.63	11/01/2036	79,638.51	11/01/2036	138,993.25
0221948724	04/02/2009					Pre Mod	0	No Action	03/01/2009	7.375	1,376.27	12/01/2036	*	*	194,826.82
195,000.00	02/19/2009	*	0.00	*		Post Mod	0	No Action	04/01/2009	7.375	1,376.27	12/01/2036	*	*	194,647.92
					1	Current Values	0	No Action	05/01/2009	7.375	1,376.27	12/01/2036	N/A	N/A	194,467.92
0221948731	02/18/2009					Pre Mod	1	No Action	11/01/2008	6.950	2,168.55	12/01/2036	*	*	320,327.18
327,600.00	02/01/2009	7,278.01	0.01	*		Post Mod	0	No Action	02/01/2009	5.650	1,945.85	12/01/2036	*	*	327,201.81
					1	Current Values	0	No Action	04/01/2009	5.650	1,945.85	12/01/2036	N/A	N/A	325,980.26
0221948739	04/21/2008					Pre Mod	*	*	*	*	*	*	*	*	*
87,500.00	03/01/2008	*	25.88	*		Post Mod	0	No Action	03/01/2008	10.100	800.21	*	*	*	89,709.73
					1	Current Values	0	No Action	04/01/2009	10.100	800.21	12/01/2036	N/A	N/A	88,942.80
0221949044	01/17/2009					Pre Mod	2	No Action	09/01/2008	8.625	1,322.25	12/01/2036	*	*	167,822.87
170,000.00	01/01/2009	6,319.25	0.01	*		Post Mod	0	No Action	01/01/2009	3.950	763.78	12/01/2036	55,971.95	12/01/2036	173,480.89
					1	Current Values	0	No Action	05/01/2009	3.950	763.78	12/01/2036	55,971.95	12/01/2036	172,706.12
0221949140	04/21/2008					Pre Mod	*	*	*	*	*	*	*	*	*
195,500.00	03/01/2008	*	104.01	*		Post Mod	0	No Action	04/01/2008	9.875	1,743.64	*	*	*	199,141.88
					1	Current Values		INACTIVE							
0221949163	03/18/2009					Pre Mod	(1)	No Action	04/01/2009	8.875	606.29	12/01/2036	*	*	79,575.68
76,200.00	04/01/2009	4,647.38	0.00	114.88		Post Mod	0	No Action	04/01/2009	6.195	501.00	12/01/2036	*	*	79,485.49
					1	Current Values	0	No Action	05/01/2009	6.195	501.00	12/01/2036	N/A	N/A	79,394.83
0221949272	03/18/2009					Pre Mod	(1)	No Action	04/01/2009	9.500	1,811.09	12/01/2036	*	*	218,253.22
216,750.00	04/01/2009	6,041.63	0.00	306.46		Post Mod	0	No Action	04/01/2009	4.267	1,119.34	12/01/2036	*	*	217,909.95
					1	Current Values	0	No Action	05/01/2009	4.267	1,119.34	12/01/2036	N/A	N/A	217,565.46
0221949297	02/18/2009					Pre Mod	0	No Action	01/01/2009	7.300	1,585.52	12/01/2036	*	*	260,633.39
261,000.00	12/01/2008	1,667.16	419.07	*		Post Mod	0	No Action	02/01/2009	6.300	1,377.08	12/01/2036	262,298.60	12/01/2036	261,881.48
					1	Current Values	0	No Action	05/01/2009	6.300	1,377.08	12/01/2036	262,298.60	12/01/2036	261,874.84
0221949318	04/17/2009					Pre Mod	0	No Action	02/01/2009	8.900	3,294.26	12/01/2036	*	*	406,245.94
416,000.00	04/01/2009	5,063.89	31.36	*		Post Mod	0	No Action	04/01/2009	3.950	1,823.07	12/01/2036	128,039.60	12/01/2036	410,830.19
					1	Current Values	0	No Action	05/01/2009	3.950	1,823.07	12/01/2036	128,039.60	12/01/2036	410,359.44

Citigroup Mortgage Loan Trust Inc.
Asset Backed Pass-Through Certificates
Series 2007-AMC2

Contact: Customer Service - CTSLink
Wells Fargo Bank, N.A.
Securities Administration Services
8480 Stagecoach Circle
Frederick, MD 21701-4747
www.ctslink.com
Telephone: 1-866-846-4526
Fax: 240-586-8675

21-May-2009 1:43:40PM

Historical Modification Detail															
Loan Number/ Original Balance	Mod Appr Date/Mod Effective Date	Total Capitalized Amount	Total Capitalized Reimb. Amount	Total Forgiveness	No of Times Loan Modified		No of Months Delinq.	Loan Status	Next Due Date	Interest Rate	Payment Amount	Maturity Date	Balloon Amount	Balloon Date	Scheduled Balance
Group I															
0221949319	03/18/2009					Pre Mod	(1)	No Action	04/01/2009	8.350	969.12	12/01/2036	*	*	126,534.77
127,800.00	04/01/2009	1,097.39	0.00	*	1	Post Mod	0	No Action	04/01/2009	6.350	727.33	12/01/2036	74,174.33	12/01/2036	126,477.02
						Current Values	0	No Action	04/01/2009	6.350	727.33	12/01/2036	74,174.33	12/01/2036	126,477.02
0221949378	12/18/2008					Pre Mod	5	Foreclosure	05/01/2008	6.500	2,182.92	12/01/2036	*	*	403,000.00
403,000.00	12/01/2008	16,918.21	(0.01)	0.00	1	Post Mod	0	No Action	12/01/2008	6.950	2,510.54	12/01/2036	338,556.43	12/01/2036	419,839.70
						Current Values	3	Foreclosure	01/01/2009	6.950	2,510.54	12/01/2036	338,556.43	12/01/2036	419,601.41
0221949389	07/16/2008					Pre Mod	*	*	*	*	*	*	*	*	*
217,000.00	06/23/2008	*	(239.12)	*	1	Post Mod	(1)	No Action	08/01/2008	9.625	1,844.48	*	*	*	218,518.95
						Current Values	0	No Action	04/01/2009	7.274	1,517.90	12/01/2036	N/A	N/A	216,532.25
0221949396	01/17/2009					Pre Mod	3	No Action	08/01/2008	12.300	460.68	11/01/2036	*	*	43,448.01
43,800.00	01/01/2009	2,236.10	12.69	*	1	Post Mod	0	No Action	01/01/2009	3.950	225.02	11/01/2036	*	*	45,550.14
						Current Values	0	No Action	04/01/2009	3.950	225.02	11/01/2036	N/A	N/A	45,398.22
0221949428	12/18/2008					Pre Mod	(1)	No Action	01/01/2009	9.975	1,106.82	12/01/2036	*	*	151,389.85
151,200.00	01/01/2009	4,375.12	(0.70)	0.00	1	Post Mod	0	No Action	01/01/2009	4.600	690.35	12/01/2036	76,289.28	12/01/2036	151,028.60
						Current Values	(1)	No Action	06/01/2009	4.600	690.35	12/01/2036	76,289.28	12/01/2036	150,580.41
0221949463	04/17/2009					Pre Mod	0	No Action	02/01/2009	9.900	1,472.97	12/01/2036	*	*	167,147.42
169,000.00	04/01/2009	4,757.76	(2.09)	*	1	Post Mod	(1)	No Action	05/01/2009	6.350	988.12	12/01/2036	100,772.19	12/01/2036	171,430.19
						Current Values	0	No Action	05/01/2009	6.350	988.12	12/01/2036	100,772.19	12/01/2036	171,349.22
0221949473	12/11/2008					Pre Mod	10	No Action	12/01/2007	9.500	1,370.60	12/01/2036	*	*	160,985.94
163,000.00	12/01/2008	14,917.20	(1,103.36)	*	1	Post Mod	0	No Action	12/01/2008	7.730	1,288.15	12/01/2036	*	*	176,851.46
						Current Values	0	No Action	05/01/2009	7.730	1,288.15	12/01/2036	N/A	N/A	176,097.14
0221949481	06/18/2008					Pre Mod	*	*	*	*	*	*	*	*	*
121,500.00	06/01/2008	*	(38.41)	*	1	Post Mod	0	No Action	06/01/2008	6.000	650.92	*	*	*	106,537.63
						Current Values	4	Foreclosure	12/01/2008	6.000	650.92	12/01/2036	N/A	N/A	105,204.09
0221949544	09/18/2008					Pre Mod	*	*	*	*	*	*	*	*	*
204,000.00	07/01/2008	*	748.22	*	1	Post Mod	0	No Action	08/01/2008	4.000	1,042.00	*	*	*	211,343.93
						Current Values	8	Foreclosure	08/01/2008	4.000	1,042.00	12/01/2036	N/A	N/A	209,987.08
0221949604	01/17/2009					Pre Mod	4	No Action	07/01/2008	9.400	702.29	12/01/2036	*	*	83,117.32
84,250.00	01/01/2009	8,993.43	0.00	*	1	Post Mod	0	No Action	01/01/2009	6.613	602.70	12/01/2036	*	*	92,015.66
						Current Values	0	No Action	05/01/2009	6.613	602.70	12/01/2036	N/A	N/A	89,892.15
0221949670	03/18/2009					Pre Mod	4	No Action	09/01/2008	12.000	427.91	11/01/2036	*	*	41,283.21
41,600.00	03/01/2009	0.00	0.00	21,609.66	1	Post Mod	0	No Action	03/01/2009	2.000	85.11	11/01/2036	*	*	21,689.19
						Current Values	0	No Action	05/01/2009	2.000	85.11	11/01/2036	N/A	N/A	21,586.92
0221949777	02/13/2009					Pre Mod	6	No Action	06/01/2008	10.125	2,194.21	12/01/2036	*	*	254,369.39
256,000.00	02/01/2009	11,068.27	(528.08)	*	1	Post Mod	0	No Action	02/01/2009	8.650	2,107.24	12/01/2036	*	*	265,785.47
						Current Values	0	No Action	05/01/2009	8.650	2,107.24	12/01/2036	N/A	N/A	265,207.21

Citigroup Mortgage Loan Trust Inc.
Asset Backed Pass-Through Certificates
Series 2007-AMC2

Contact: Customer Service - CTSLink
Wells Fargo Bank, N.A.
Securities Administration Services
8480 Stagecoach Circle
Frederick, MD 21701-4747
www.ctslink.com
Telephone: 1-866-846-4526
Fax: 240-586-8675

21-May-2009 1:43:40PM

Historical Modification Detail															
Loan Number/ Original Balance	Mod Appr Date/Mod Effective Date	Total Capitalized Amount	Total Capitalized Reimb. Amount	Total Forgiveness	No of Times Loan Modified		No of Months Delinq.	Loan Status	Next Due Date	Interest Rate	Payment Amount	Maturity Date	Balloon Amount	Balloon Date	Scheduled Balance
Group I															
0221949782	05/19/2008					Pre Mod	*	*	*	*	*	*	*	*	*
171,000.00	04/01/2008	*	3.25	*		Post Mod	0	No Action	05/01/2008	8.850	1,398.31	*	*	*	174,148.70
0221949782	03/18/2009					Pre Mod	(1)	No Action	04/01/2009	8.850	1,398.31	12/01/2036	*	*	175,937.12
171,000.00	04/01/2009	2,979.08	0.00	656.73	2	Post Mod	0	No Action	04/01/2009	4.510	927.05	12/01/2036	*	*	175,671.30
						Current Values	0	No Action	05/01/2009	4.510	927.05	12/01/2036	N/A	N/A	175,404.48
0221949871	07/18/2008					Pre Mod	*	*	*	*	*	*	*	*	*
218,500.00	07/01/2008	*	354.21	*	1	Post Mod	0	No Action	07/01/2008	3.950	1,089.84	*	*	*	223,129.56
						Current Values	3	Foreclosure	01/01/2009	3.950	1,089.84	12/01/2036	N/A	N/A	218,945.58
0221949991	01/17/2009					Pre Mod	(1)	No Action	02/01/2009	8.500	978.83	12/01/2036	*	*	130,901.95
127,300.00	02/01/2009	5,703.12	0.00	*	1	Post Mod	0	No Action	02/01/2009	4.858	714.53	12/01/2036	*	*	130,615.00
						Current Values	0	No Action	04/01/2009	4.858	714.53	12/01/2036	N/A	N/A	130,158.66
0221950036	02/18/2009					Pre Mod	(1)	No Action	03/01/2009	7.700	3,108.51	12/01/2036	*	*	444,349.45
436,000.00	03/01/2009	17,223.18	0.00	*	1	Post Mod	0	No Action	03/01/2009	6.250	2,522.75	12/01/2036	257,490.11	12/01/2036	444,141.02
						Current Values	0	No Action	04/01/2009	6.250	2,522.75	12/01/2036	257,490.11	12/01/2036	443,720.89
0221950170	04/17/2009					Pre Mod	3	No Action	11/01/2008	7.650	2,248.46	12/01/2036	*	*	332,999.79
336,000.00	04/01/2009	31,564.11	0.00	1,377.42	1	Post Mod	0	No Action	04/01/2009	7.650	2,641.60	12/01/2036	*	*	364,120.00
						Current Values	0	No Action	05/01/2009	7.650	2,641.60	12/01/2036	N/A	N/A	363,799.67
0221950200	02/18/2009					Pre Mod	(1)	No Action	03/01/2009	5.900	1,809.33	12/01/2036	*	*	373,498.33
368,000.00	03/01/2009	5,498.33	(0.19)	*	1	Post Mod	(1)	No Action	04/01/2009	4.800	1,751.81	12/01/2046	43,171.14	12/01/2046	373,202.32
						Current Values	0	No Action	05/01/2009	4.800	1,751.81	12/01/2046	43,171.14	12/01/2046	372,683.28
0221950207	06/18/2008					Pre Mod	*	*	*	*	*	*	*	*	*
79,000.00	06/01/2008	*	0.00	*	1	Post Mod	0	No Action	06/01/2008	8.000	302.22	*	*	*	40,629.78
						Current Values		INACTIVE							
0221950315	09/18/2008					Pre Mod	*	*	*	*	*	*	*	*	*
51,000.00	07/01/2008	*	205.27	*	1	Post Mod	0	No Action	08/01/2008	2.000	209.88	*	*	*	54,322.25
						Current Values		INACTIVE							
0221950317	01/21/2009					Pre Mod	0	No Action	12/01/2008	7.375	815.45	12/01/2036	*	*	166,184.28
165,120.00	11/25/2008	*	272.58	*		Post Mod	0	No Action	01/01/2009	3.920	815.45	12/01/2036	*	*	165,911.70
0221950317	02/13/2009					Pre Mod	0	No Action	01/01/2009	3.920	815.45	12/01/2036	*	*	165,911.70
165,120.00	11/25/2008	*	273.47	*		Post Mod	0	No Action	02/01/2009	3.920	815.45	12/01/2036	*	*	165,638.23
0221950317	12/11/2008					Pre Mod	1	No Action	09/01/2008	6.000	825.58	12/01/2036	*	*	165,116.00
165,120.00	12/01/2008	1,339.97	271.69	*		Post Mod	0	No Action	12/01/2008	3.920	815.45	12/01/2036	*	*	166,184.28
0221950317	03/13/2009					Pre Mod	0	No Action	02/01/2009	3.920	815.45	12/01/2036	*	*	165,638.23
165,120.00	12/01/2008	1,339.97	274.37	*	4	Post Mod	0	No Action	03/01/2009	3.920	815.45	12/01/2036	*	*	165,363.86
						Current Values	0	No Action	05/01/2009	3.920	815.45	12/01/2036	N/A	N/A	164,811.53

Citigroup Mortgage Loan Trust Inc.
Asset Backed Pass-Through Certificates
Series 2007-AMC2

Contact: Customer Service - CTSLink
Wells Fargo Bank, N.A.
Securities Administration Services
8480 Stagecoach Circle
Frederick, MD 21701-4747
www.ctslink.com
Telephone: 1-866-846-4526
Fax: 240-586-8675

21-May-2009 1:43:40PM

Historical Modification Detail															
Loan Number/ Original Balance	Mod Appr Date/Mod Effective Date	Total Capitalized Amount	Total Capitalized Reimb. Amount	Total Forgiveness	No of Times Loan Modified		No of Months Delinq.	Loan Status	Next Due Date	Interest Rate	Payment Amount	Maturity Date	Balloon Amount	Balloon Date	Scheduled Balance
Group I															
0221950398	09/18/2008					Pre Mod	*	*	*	*	*	*	*	*	*
183,000.00	08/01/2008	*	79.58	*		Post Mod	0	No Action	08/01/2008	3.950	746.57	*	*	*	152,361.65
					1	Current Values	0	No Action	04/01/2009	3.950	746.57	12/01/2036	N/A	N/A	150,879.22
0221950501	01/17/2009					Pre Mod	4	No Action	07/01/2008	8.750	1,014.85	12/01/2036	*	*	127,060.94
129,000.00	01/01/2009	8,670.08	0.01	1,477.27		Post Mod	0	No Action	01/01/2009	4.510	712.00	12/01/2036	*	*	135,529.14
					1	Current Values	1	No Action	03/01/2009	4.510	712.00	12/01/2036	N/A	N/A	134,714.01
0221950564	03/26/2008					Pre Mod	*	*	*	*	*	*	*	*	*
200,000.00	02/07/2008	*	57.89	*		Post Mod	0	No Action	03/01/2008	10.600	1,901.83	*	*	*	204,942.83
					1	Current Values	3	No Action	01/01/2009	10.600	1,901.84	12/01/2036	N/A	N/A	203,585.53
0221950640	11/18/2008					Pre Mod	4	No Action	05/01/2008	7.900	1,569.32	12/01/2036	*	*	212,770.62
215,920.00	09/01/2008	0.00	114.05	48,641.34		Post Mod	0	No Action	11/01/2008	3.950	868.10	12/01/2036	0.00	*	176,592.30
					1	Current Values	5	Foreclosure	11/01/2008	3.950	868.10	12/01/2036	N/A	N/A	176,592.30
0221950645	02/18/2009					Pre Mod	(1)	No Action	03/01/2009	6.990	1,756.60	12/01/2036	*	*	279,907.20
283,000.00	03/01/2009	0.00	0.00	1,861.37		Post Mod	(1)	No Action	04/01/2009	4.580	1,272.79	12/01/2036	142,262.83	12/01/2036	279,702.72
					1	Current Values	0	No Action	05/01/2009	4.580	1,272.79	12/01/2036	142,262.83	12/01/2036	279,291.42
0221950686	11/18/2008					Pre Mod	4	No Action	05/01/2008	9.950	1,411.32	11/01/2036	*	*	159,835.04
161,500.00	11/01/2008	10,239.39	(0.01)	0.00		Post Mod	0	No Action	11/01/2008	6.400	1,086.75	11/01/2036	0.00	*	169,633.16
					1	Current Values	2	No Action	02/01/2009	6.400	1,086.75	11/01/2036	N/A	N/A	168,899.15
0221950732	02/13/2009					Pre Mod	0	No Action	01/01/2009	6.890	673.84	12/01/2036	*	*	100,118.84
82,800.00	01/01/2009	*	0.00	*		Post Mod	0	No Action	01/01/2009	6.890	673.84	12/01/2036	*	*	100,019.85
					1	Current Values	1	No Action	03/01/2009	6.890	673.84	12/01/2036	N/A	N/A	99,679.50
0221950755	03/18/2009					Pre Mod	3	No Action	10/01/2008	12.250	502.79	11/01/2036	*	*	47,661.09
47,980.00	01/01/2009	0.00	75.40	24,753.62		Post Mod	0	No Action	03/01/2009	2.000	94.97	11/01/2036	*	*	24,199.38
					1	Current Values	1	No Action	03/01/2009	2.000	94.97	11/01/2036	N/A	N/A	24,199.38
0221950756	02/18/2009					Pre Mod	(1)	No Action	03/01/2009	10.125	2,055.64	12/01/2036	*	*	235,944.26
230,550.00	03/01/2009	6,875.78	0.00	276.02		Post Mod	0	No Action	03/01/2009	5.950	1,447.29	12/01/2036	*	*	235,666.86
					1	Current Values	0	No Action	05/01/2009	5.950	1,447.29	12/01/2036	N/A	N/A	235,107.92
0221950759	05/19/2008					Pre Mod	*	*	*	*	*	*	*	*	*
345,600.00	04/01/2008	*	100.45	*		Post Mod	0	No Action	04/01/2008	7.350	2,335.48	*	*	*	331,394.19
					1	Current Values	9	No Action	07/01/2008	7.350	2,335.48	12/01/2036	N/A	N/A	327,599.77
0221950787	07/18/2008					Pre Mod	*	*	*	*	*	*	*	*	*
133,000.00	07/01/2008	*	(15.60)	*		Post Mod	(2)	No Action	09/01/2008	8.350	1,038.83	*	*	*	131,853.26
					1	Current Values	1	No Action	03/01/2009	8.350	1,038.83	12/01/2036	N/A	N/A	130,858.47
0221950923	04/17/2009					Pre Mod	8	No Action	06/01/2008	9.375	873.34	12/01/2036	*	*	103,979.41
105,000.00	04/01/2009	9,694.37	54.77	*		Post Mod	0	No Action	04/01/2009	6.350	649.83	12/01/2036	66,275.56	12/01/2036	113,001.21
					1	Current Values	0	No Action	05/01/2009	6.350	649.83	12/01/2036	66,275.56	12/01/2036	112,949.34

Citigroup Mortgage Loan Trust Inc.
Asset Backed Pass-Through Certificates
Series 2007-AMC2

Contact: Customer Service - CTSLink
Wells Fargo Bank, N.A.
Securities Administration Services
8480 Stagecoach Circle
Frederick, MD 21701-4747
www.ctslink.com
Telephone: 1-866-846-4526
Fax: 240-586-8675

21-May-2009 1:43:40PM

Historical Modification Detail															
Loan Number/ Original Balance	Mod Appr Date/Mod Effective Date	Total Capitalized Amount	Total Capitalized Reimb. Amount	Total Forgiveness	No of Times Loan Modified		No of Months Delinq.	Loan Status	Next Due Date	Interest Rate	Payment Amount	Maturity Date	Balloon Amount	Balloon Date	Scheduled Balance
Group I															
0221950924	02/18/2009					Pre Mod	(1)	No Action	03/01/2009	10.125	1,379.34	12/01/2036	*	*	154,999.36
154,860.00	03/01/2009	1,293.78	0.00	50.62	1	Post Mod	0	No Action	03/01/2009	6.750	1,030.08	12/01/2036	*	*	154,841.15
						Current Values	0	No Action	05/01/2009	6.750	1,030.08	12/01/2036	N/A	N/A	154,522.06
0221950957	06/18/2008					Pre Mod	*	*	*	*	*	*	*	*	*
142,800.00	06/01/2008	*	6.42	*	1	Post Mod	0	No Action	06/01/2008	6.000	884.05	*	*	*	144,694.73
						Current Values	0	No Action	04/01/2009	6.000	884.05	12/01/2036	N/A	N/A	141,639.59
0221950975	04/22/2008					Pre Mod	*	*	*	*	*	*	*	*	*
33,000.00	03/01/2008	*	(615.82)	*	1	Post Mod	0	No Action	04/01/2008	3.950	162.77	*	*	*	33,373.42
						Current Values	1	No Action	03/01/2009	3.950	162.77	10/01/2036	N/A	N/A	32,827.54
0221950985	03/18/2009					Pre Mod	(1)	No Action	04/01/2009	7.150	1,573.70	12/01/2036	*	*	232,040.32
233,000.00	04/01/2009	4,488.25	0.00	*	1	Post Mod	(1)	No Action	05/01/2009	6.350	1,333.78	12/01/2036	136,023.83	12/01/2036	231,934.42
						Current Values	(1)	No Action	06/01/2009	6.350	1,333.78	12/01/2036	136,023.83	12/01/2036	231,827.96
0221951004	04/02/2009					Pre Mod	(1)	No Action	04/01/2009	7.875	1,120.62	12/01/2036	*	*	151,422.48
145,000.00	02/17/2009	*	0.00	*	1	Post Mod	(1)	No Action	05/01/2009	7.875	1,120.62	12/01/2036	*	*	151,295.57
						Current Values	0	No Action	05/01/2009	7.875	1,120.62	12/01/2036	N/A	N/A	151,165.31
0221951084	10/17/2008					Pre Mod	*	*	*	*	*	*	*	*	*
168,300.00	10/01/2008	*	0.00	*	1	Post Mod	0	No Action	10/01/2008	7.240	1,408.85	*	*	*	170,637.66
						Current Values	4	Foreclosure	12/01/2008	7.240	1,408.85	12/01/2026	N/A	N/A	168,642.32
0221951114	09/18/2008					Pre Mod	*	*	*	*	*	*	*	*	*
145,600.00	06/01/2008	*	86.39	*	1	Post Mod	0	No Action	08/01/2008	7.450	1,085.16	*	*	*	153,610.11
						Current Values	4	No Action	12/01/2008	7.450	1,085.16	12/01/2036	N/A	N/A	152,534.99
Group II															
0221864875	07/16/2008					Pre Mod	*	*	*	*	*	*	*	*	*
130,200.00	06/27/2008	*	(760.23)	*	1	Post Mod	0	No Action	07/01/2008	8.100	1,024.30	*	*	*	136,339.91
						Current Values	1	No Action	03/01/2009	8.100	1,024.30	11/01/2036	N/A	N/A	135,245.05
0221865447	02/13/2009					Pre Mod	(1)	No Action	03/01/2009	9.600	2,171.39	11/01/2036	*	*	273,009.64
265,500.00	03/01/2009	8,588.63	0.00	*	1	Post Mod	0	No Action	03/01/2009	3.856	1,336.46	11/01/2036	*	*	272,550.45
						Current Values	0	No Action	05/01/2009	3.856	1,336.46	11/01/2036	N/A	N/A	271,627.65
0221865999	11/13/2008					Pre Mod	(1)	No Action	12/01/2008	8.490	2,336.15	11/01/2036	*	*	333,460.81
319,000.00	12/01/2008	15,975.93	0.00	*	1	Post Mod	0	No Action	12/01/2008	3.530	1,563.76	11/01/2036	*	*	332,877.98
						Current Values	0	No Action	04/01/2009	3.530	1,563.76	11/01/2036	N/A	N/A	329,938.02
0221866094	02/13/2009					Pre Mod	0	No Action	01/01/2009	4.285	1,000.64	11/01/2036	*	*	195,020.13
184,500.00	01/01/2009	*	0.00	*	1	Post Mod	0	No Action	02/01/2009	4.285	1,000.64	11/01/2036	*	*	194,715.87
						Current Values	0	No Action	05/01/2009	4.285	1,000.64	11/01/2036	N/A	N/A	193,796.57
0221866150	02/12/2009					Pre Mod	13	Foreclosure	11/01/2007	7.400	529.68	11/01/2036	*	*	74,871.76
76,500.00	02/01/2009	9,559.51	(976.97)	*	1	Post Mod	0	No Action	02/01/2009	7.400	604.16	11/01/2036	*	*	85,324.74
						Current Values	2	No Action	02/01/2009	7.400	604.16	11/01/2036	N/A	N/A	85,089.32

Citigroup Mortgage Loan Trust Inc.
Asset Backed Pass-Through Certificates
Series 2007-AMC2

Contact: Customer Service - CTSLink
Wells Fargo Bank, N.A.
Securities Administration Services
8480 Stagecoach Circle
Frederick, MD 21701-4747
www.ctslink.com
Telephone: 1-866-846-4526
Fax: 240-586-8675

21-May-2009 1:43:40PM

Historical Modification Detail															
Loan Number/ Original Balance	Mod Appr Date/Mod Effective Date	Total Capitalized Amount	Total Capitalized Reimb. Amount	Total Forgiveness	No of Times Loan Modified		No of Months Delinq.	Loan Status	Next Due Date	Interest Rate	Payment Amount	Maturity Date	Balloon Amount	Balloon Date	Scheduled Balance
Group II															
0221866326	11/13/2008					Pre Mod	12	Foreclosure	09/01/2007	10.400	616.94	09/01/2036	*	*	67,232.76
68,000.00	11/01/2008	13,439.00	(453.83)	*	1	Post Mod	0	No Action	11/01/2008	10.400	744.39	09/01/2036	*	*	81,080.35
						Current Values	0	No Action	04/01/2009	10.400	744.39	09/01/2036	N/A	N/A	80,824.71
0221866439	01/15/2009					Pre Mod	0	No Action	11/01/2008	7.100	2,439.48	11/01/2036	*	*	355,164.66
363,000.00	10/21/2008	*	0.00	*	2	Post Mod	0	No Action	01/01/2009	7.100	2,439.48	11/01/2036	*	*	354,826.57
0221866439	12/11/2008					Pre Mod	0	No Action	11/01/2008	9.000	2,439.48	11/01/2036	*	*	355,500.76
363,000.00	12/01/2008	*	0.00	*		Post Mod	0	No Action	11/01/2008	7.100	2,439.48	11/01/2036	*	*	355,164.66
					1	Current Values	0	No Action	05/01/2009	7.100	2,439.48	11/01/2036	N/A	N/A	353,454.09
0221866722	12/11/2008					Pre Mod	0	No Action	11/01/2008	9.000	1,944.21	11/01/2036	*	*	273,910.72
280,800.00	12/01/2008	*	(6.02)	*		Post Mod	0	No Action	12/01/2008	7.400	1,944.21	11/01/2036	*	*	274,639.74
					1	Current Values	0	No Action	05/01/2009	7.400	1,944.21	11/01/2036	N/A	N/A	273,371.20
0221866836	01/21/2009					Pre Mod	7	No Action	04/01/2008	9.125	2,834.69	10/01/2036	*	*	360,818.22
363,000.00	12/01/2008	42,888.55	(360.42)	*		Post Mod	0	No Action	12/01/2008	8.836	3,096.71	10/01/2036	*	*	384,011.50
					1	Current Values	0	No Action	04/01/2009	8.836	3,096.71	10/01/2036	N/A	N/A	382,923.13
0221867002	10/15/2008					Pre Mod	*	*	*	*	*	*	*	*	*
104,500.00	10/01/2008	*	(162.72)	*	2	Post Mod	0	No Action	10/01/2008	3.800	505.76	*	*	*	104,683.37
0221867002	01/15/2009					Pre Mod	0	No Action	12/01/2008	3.800	505.76	11/01/2036	*	*	104,334.31
104,500.00	10/02/2008	*	0.00	*		Post Mod	0	No Action	01/01/2009	3.800	505.76	10/01/2036	*	*	104,158.94
					2	Current Values	0	No Action	05/01/2009	3.800	505.76	10/01/2036	N/A	N/A	103,451.90
0221867046	03/26/2008					Pre Mod	*	*	*	*	*	*	*	*	*
269,450.00	01/21/2008	*	36.46	*		Post Mod	0	No Action	02/01/2008	8.950	2,194.82	*	*	*	271,440.87
					1	Current Values	4	No Action	12/01/2008	9.000	2,204.35	11/01/2036	N/A	N/A	268,947.64
0221867134	01/15/2009					Pre Mod	0	No Action	12/01/2008	8.500	1,050.83	11/01/2036	*	*	134,408.60
123,930.00	11/11/2008	*	0.00	*		Post Mod	0	No Action	01/01/2009	8.500	1,050.83	10/01/2036	*	*	134,309.83
0221867134	12/11/2008				2	Pre Mod	12	Foreclosure	10/01/2007	8.500	952.92	11/01/2036	*	*	121,973.32
123,930.00	12/01/2008	11,351.88	(1,189.84)	*		Post Mod	0	No Action	12/01/2008	8.500	1,050.83	11/01/2036	*	*	134,408.60
						Current Values	0	No Action	04/01/2009	8.500	1,050.83	10/01/2036	N/A	N/A	133,907.71
0221867327	11/13/2008				1	Pre Mod	8	No Action	01/01/2008	7.200	1,439.04	11/01/2036	*	*	207,881.82
212,000.00	11/01/2008	6,402.68	(1,861.72)	*		Post Mod	0	No Action	11/01/2008	3.880	1,054.06	11/01/2036	*	*	215,803.07
						Current Values	3	No Action	01/01/2009	3.880	1,054.06	11/01/2036	N/A	N/A	213,647.61
0221867380	02/13/2009				1	Pre Mod	3	No Action	09/01/2008	9.250	925.51	09/01/2036	*	*	110,685.11
112,500.00	02/01/2009	2,973.64	(354.36)	*		Post Mod	0	No Action	02/01/2009	3.457	533.88	09/01/2036	*	*	113,806.67
						Current Values	0	No Action	05/01/2009	3.457	533.88	09/01/2036	N/A	N/A	113,186.82
0221867429	01/16/2009				1	Pre Mod	(1)	No Action	02/01/2009	7.350	1,188.48	11/01/2036	*	*	183,506.90
172,500.00	02/01/2009	41,144.42	0.00	10,389.48		Post Mod	0	No Action	02/01/2009	7.350	1,292.07	11/01/2036	*	*	183,338.81
						Current Values	0	No Action	05/01/2009	7.350	1,292.07	11/01/2036	N/A	N/A	182,828.33

Citigroup Mortgage Loan Trust Inc.
Asset Backed Pass-Through Certificates
Series 2007-AMC2

Contact: Customer Service - CTSLink
Wells Fargo Bank, N.A.
Securities Administration Services
8480 Stagecoach Circle
Frederick, MD 21701-4747
www.ctslink.com
Telephone: 1-866-846-4526
Fax: 240-586-8675

21-May-2009 1:43:40PM

Historical Modification Detail															
Loan Number/ Original Balance	Mod Appr Date/Mod Effective Date	Total Capitalized Amount	Total Capitalized Reimb. Amount	Total Forgiveness	No of Times Loan Modified		No of Months Delinq.	Loan Status	Next Due Date	Interest Rate	Payment Amount	Maturity Date	Balloon Amount	Balloon Date	Scheduled Balance
Group II															
0221868013	01/21/2009					Pre Mod	12	Foreclosure	11/01/2007	9.490	1,548.35	11/01/2036	*	*	181,799.71
184,300.00	01/01/2009	41,109.33	(1,467.76)	*	1	Post Mod	0	No Action	01/01/2009	5.917	1,289.41	11/01/2036	*	*	210,917.97
						Current Values	0	No Action	04/01/2009	5.917	1,289.41	11/01/2036	N/A	N/A	209,912.93
0221868203	04/02/2009					Pre Mod	0	No Action	02/01/2009	7.850	2,870.37	11/01/2036	*	*	388,419.68
382,850.00	02/20/2009	*	329.46	*	1	Post Mod	1	No Action	02/01/2009	7.850	2,870.37	11/01/2036	*	*	388,090.22
						Current Values	2	No Action	02/01/2009	7.850	2,870.37	11/01/2036	N/A	N/A	387,758.61
0221868568	01/15/2009					Pre Mod	0	No Action	12/01/2008	8.350	1,230.23	11/01/2036	*	*	169,260.95
155,700.00	09/02/2008	*	0.00	*	1	Post Mod	0	No Action	01/01/2009	8.350	1,230.23	11/01/2036	98,244.11	11/01/2036	169,208.49
						Current Values	0	No Action	04/01/2009	8.350	1,230.23	11/01/2036	98,244.11	11/01/2036	168,994.99
0221868672	12/15/2008					Pre Mod	11	Foreclosure	11/01/2007	9.650	979.60	11/01/2036	*	*	113,555.44
115,000.00	11/01/2008	18,433.65	(745.76)	*	1	Post Mod	0	No Action	12/01/2008	9.650	1,144.99	11/01/2036	*	*	132,651.27
						Current Values	0	No Action	04/01/2009	9.650	1,144.99	11/01/2036	N/A	N/A	132,253.66
0221868790	04/02/2009					Pre Mod	(1)	No Action	04/01/2009	7.100	1,827.45	11/01/2036	*	*	265,262.12
220,500.00	02/20/2009	*	0.00	*	1	Post Mod	0	No Action	04/01/2009	7.100	1,827.45	09/20/2036	*	*	265,004.14
						Current Values	0	No Action	05/01/2009	7.100	1,827.45	09/01/2036	N/A	N/A	264,744.63
0221868980	08/12/2008					Pre Mod	*	*	*	*	*	*	*	*	*
283,500.00	07/14/2008	*	(844.42)	*		Post Mod	(1)	No Action	09/01/2008	8.100	2,100.02	*	*	*	289,946.12
0221868980	09/10/2008					Pre Mod	*	*	*	*	*	*	*	*	*
283,500.00	07/14/2008	*	0.00	*	2	Post Mod	0	No Action	09/01/2008	5.130	1,621.30	*	*	*	289,564.34
						Current Values	0	No Action	05/01/2009	5.130	1,621.30	11/01/2036	N/A	N/A	286,450.76
0221869011	10/15/2008					Pre Mod	*	*	*	*	*	*	*	*	*
134,400.00	10/01/2008	*	(800.97)	*	1	Post Mod	0	No Action	10/01/2008	8.700	1,125.28	*	*	*	141,606.71
						Current Values	0	No Action	04/01/2009	8.700	1,125.28	11/01/2036	N/A	N/A	140,888.48
0221869065	12/11/2008					Pre Mod	0	No Action	11/01/2008	9.125	737.81	09/01/2036	*	*	89,299.96
91,000.00	10/01/2008	0.00	27.72	*	1	Post Mod	0	No Action	11/01/2008	8.000	667.73	08/01/2036	*	*	89,199.84
						Current Values	0	No Action	05/01/2009	8.000	667.73	08/01/2036	N/A	N/A	88,829.62
0221869136	02/13/2009					Pre Mod	9	No Action	03/01/2008	8.700	1,810.61	11/01/2036	*	*	227,369.52
231,200.00	01/01/2009	19,470.11	(1,244.41)	*	1	Post Mod	0	No Action	01/01/2009	6.021	1,533.93	11/01/2036	*	*	247,973.26
						Current Values	0	No Action	05/01/2009	6.021	1,533.93	11/01/2036	N/A	N/A	247,099.71
0221869321	11/13/2008					Pre Mod	(1)	No Action	12/01/2008	9.500	1,785.98	11/01/2036	*	*	227,543.02
212,400.00	12/01/2008	16,800.11	0.00	*	1	Post Mod	0	No Action	12/01/2008	9.500	1,938.40	11/01/2036	*	*	227,406.00
						Current Values	0	No Action	04/01/2009	9.500	1,938.40	11/01/2036	N/A	N/A	226,704.46
0221869401	01/21/2009					Pre Mod	6	No Action	05/01/2008	9.000	1,991.15	11/01/2036	*	*	243,762.38
247,500.00	01/01/2009	41,078.10	(1,226.02)	*	1	Post Mod	0	No Action	01/01/2009	3.910	1,260.19	11/01/2036	*	*	256,269.27
						Current Values	0	No Action	05/01/2009	3.910	1,260.19	11/01/2036	N/A	N/A	254,537.93

Citigroup Mortgage Loan Trust Inc.
Asset Backed Pass-Through Certificates
Series 2007-AMC2

Contact: Customer Service - CTSLink
Wells Fargo Bank, N.A.
Securities Administration Services
8480 Stagecoach Circle
Frederick, MD 21701-4747
www.ctslink.com
Telephone: 1-866-846-4526
Fax: 240-586-8675

21-May-2009 1:43:40PM

Historical Modification Detail															
Loan Number/ Original Balance	Mod Appr Date/Mod Effective Date	Total Capitalized Amount	Total Capitalized Reimb. Amount	Total Forgiveness	No of Times Loan Modified		No of Months Delinq.	Loan Status	Next Due Date	Interest Rate	Payment Amount	Maturity Date	Balloon Amount	Balloon Date	Scheduled Balance
Group II															
0221869978	02/13/2009					Pre Mod	0	No Action	01/01/2009	5.077	1,770.74	11/01/2036	*	*	316,362.00
305,000.00	01/01/2009	*	0.00	*		Post Mod	0	No Action	01/01/2009	5.077	1,770.74	11/01/2036	*	*	315,929.73
					1	Current Values	0	No Action	05/01/2009	5.077	1,770.74	11/01/2036	N/A	N/A	314,621.94
0221870025	01/15/2009					Pre Mod	(1)	No Action	02/01/2009	7.700	2,281.48	11/01/2036	*	*	371,294.39
320,000.00	02/01/2009	41,630.90	0.00	24,275.57		Post Mod	0	No Action	02/01/2009	3.700	1,782.20	11/01/2036	*	*	370,657.01
					1	Current Values	2	No Action	02/01/2009	3.700	1,782.20	11/01/2036	N/A	N/A	368,733.07
0221870044	04/02/2009					Pre Mod	(1)	No Action	04/01/2009	7.375	1,108.96	11/01/2036	*	*	156,841.66
138,600.00	02/16/2009	*	0.00	*		Post Mod	0	No Action	04/01/2009	7.375	1,108.96	11/01/2036	*	*	156,696.62
					1	Current Values	0	No Action	05/01/2009	7.375	1,108.96	11/01/2036	N/A	N/A	156,550.69
0221871775	04/02/2009					Pre Mod	(1)	No Action	04/01/2009	5.050	1,134.94	11/01/2036	*	*	202,800.32
202,400.00	02/19/2009	*	0.00	*		Post Mod	(1)	No Action	05/01/2009	5.050	1,134.94	11/01/2036	*	*	202,518.83
					1	Current Values	0	No Action	05/01/2009	5.050	1,134.94	11/01/2036	N/A	N/A	202,236.16
0221872038	08/12/2008					Pre Mod	*	*	*	*	*	*	*	*	*
194,000.00	07/11/2008	*	(345.18)	*		Post Mod	(1)	No Action	09/01/2008	6.800	1,177.50	*	*	*	197,322.58
0221872038	09/11/2008					Pre Mod	*	*	*	*	*	*	*	*	*
194,000.00	07/11/2008	*	0.00	*		Post Mod	0	No Action	09/01/2008	4.675	1,049.67	*	*	*	197,041.65
					2	Current Values	1	No Action	03/01/2009	4.675	1,049.67	11/01/2036	N/A	N/A	194,754.40
0221873085	07/16/2008					Pre Mod	*	*	*	*	*	*	*	*	*
303,000.00	06/27/2008	*	(1,562.07)	*		Post Mod	0	No Action	07/01/2008	3.870	1,544.08	*	*	*	318,570.45
					1	Current Values	0	No Action	04/01/2009	3.870	1,544.08	11/01/2036	N/A	N/A	313,327.90
0221939632	04/02/2009					Pre Mod	(1)	No Action	04/01/2009	9.249	1,148.81	12/01/2036	*	*	137,491.26
113,600.00	02/18/2009	*	0.00	*		Post Mod	0	No Action	04/01/2009	9.249	1,148.81	12/01/2036	*	*	137,402.16
					1	Current Values	0	No Action	05/01/2009	9.249	1,148.81	12/01/2036	N/A	N/A	137,312.38
0221939937	07/16/2008					Pre Mod	*	*	*	*	*	*	*	*	*
365,750.00	06/19/2008	*	(1,036.42)	*		Post Mod	0	No Action	07/01/2008	9.170	3,455.18	*	*	*	418,171.37
0221939937	09/10/2008					Pre Mod	*	*	*	*	*	*	*	*	*
365,750.00	06/19/2008	*	0.00	*		Post Mod	0	No Action	08/01/2008	9.170	3,455.18	*	*	*	417,650.09
0221939937	01/15/2009					Pre Mod	2	No Action	09/01/2008	9.170	3,455.18	11/01/2036	*	*	416,853.12
365,750.00	06/19/2008	*	0.00	*		Post Mod	3	No Action	09/01/2008	9.170	3,455.18	09/01/2036	*	*	416,583.39
					3	Current Values	7	No Action	09/01/2008	9.170	3,455.18	09/01/2036	N/A	N/A	415,483.70
0221941363	12/11/2008					Pre Mod	1	No Action	09/01/2008	11.300	1,378.74	12/01/2036	*	*	140,191.19
141,400.00	12/01/2008	3,632.15	(173.20)	*		Post Mod	0	No Action	12/01/2008	4.445	748.77	12/01/2036	*	*	143,780.51
0221941363	01/15/2009					Pre Mod	0	No Action	12/01/2008	4.445	748.77	12/01/2036	*	*	143,780.51
141,400.00	12/01/2008	*	0.00	*		Post Mod	0	No Action	01/01/2009	4.445	748.77	01/01/2037	*	*	143,564.33
					2	Current Values	0	No Action	05/01/2009	4.445	748.77	01/01/2037	N/A	N/A	142,691.57

Citigroup Mortgage Loan Trust Inc.
Asset Backed Pass-Through Certificates
Series 2007-AMC2

Contact: Customer Service - CTSLink
Wells Fargo Bank, N.A.
Securities Administration Services
8480 Stagecoach Circle
Frederick, MD 21701-4747
www.ctslink.com
Telephone: 1-866-846-4526
Fax: 240-586-8675

21-May-2009 1:43:40PM

Historical Modification Detail															
Loan Number/ Original Balance	Mod Appr Date/Mod Effective Date	Total Capitalized Amount	Total Capitalized Reimb. Amount	Total Forgiveness	No of Times Loan Modified		No of Months Delinq.	Loan Status	Next Due Date	Interest Rate	Payment Amount	Maturity Date	Balloon Amount	Balloon Date	Scheduled Balance
Group II															
0221941554	01/15/2009					Pre Mod	0	No Action	11/01/2008	10.125	885.04	12/01/2036	*	*	110,805.43
112,500.00	11/07/2008	*	0.00	*		Post Mod	0	No Action	12/01/2008	8.750	885.04	12/01/2036	*	*	110,728.35
					1	Current Values	1	No Action	03/01/2009	8.750	885.04	12/01/2036	N/A	N/A	110,414.35
0221941668	01/21/2009					Pre Mod	9	No Action	02/01/2008	8.850	1,114.58	12/01/2036	*	*	138,330.77
140,400.00	01/01/2009	41,024.00	(1,001.11)	*		Post Mod	0	No Action	01/01/2009	8.850	1,201.15	12/01/2036	*	*	148,975.01
					1	Current Values	0	No Action	04/01/2009	8.850	1,201.15	12/01/2036	N/A	N/A	148,560.62
0221946799	11/13/2008					Pre Mod	9	Foreclosure	12/01/2007	8.275	1,355.45	12/01/2036	*	*	177,297.04
180,000.00	11/01/2008	13,982.25	(1,408.36)	*		Post Mod	0	No Action	11/01/2008	4.975	1,060.85	12/01/2036	*	*	192,419.81
					1	Current Values	0	No Action	04/01/2009	4.975	1,060.85	12/01/2036	N/A	N/A	190,824.69
0221947141	01/15/2009					Pre Mod	0	No Action	11/01/2008	10.125	1,899.69	12/01/2036	*	*	241,438.20
245,250.00	11/13/2008	*	0.00	*		Post Mod	0	No Action	01/01/2009	8.580	1,899.69	12/01/2036	*	*	241,264.79
					1	Current Values	2	No Action	02/01/2009	8.580	1,899.69	12/01/2036	N/A	N/A	240,558.67
0221948152	01/15/2009					Pre Mod	0	No Action	11/01/2008	6.276	788.55	12/01/2036	*	*	124,644.85
121,000.00	08/11/2008	*	0.00	*		Post Mod	0	No Action	12/01/2008	6.276	788.55	10/01/2036	*	*	124,508.19
					1	Current Values	2	No Action	02/01/2009	6.276	788.55	10/01/2036	N/A	N/A	123,954.38
0221950261	07/16/2008					Pre Mod	*	*	*	*	*	*	*	*	*
196,000.00	06/11/2008	*	(1,483.40)	*		Post Mod	0	No Action	07/01/2008	7.300	1,436.65	*	*	*	206,305.31
					1	Current Values	6	Foreclosure	10/01/2008	7.300	1,436.65	12/01/2036	N/A	N/A	204,438.50
0221950358	02/17/2009					Pre Mod	0	No Action	01/01/2009	5.225	867.12	12/01/2036	*	*	152,689.29
139,750.00	01/01/2009	*	0.00	*		Post Mod	0	No Action	02/01/2009	5.225	867.12	12/01/2036	*	*	152,205.33
					1	Current Values	0	No Action	04/01/2009	5.225	867.12	12/01/2036	N/A	N/A	151,589.48
Group III															
0221078227	02/13/2009					Pre Mod	(1)	No Action	03/01/2009	7.200	3,413.16	06/01/2026	*	*	409,185.84
433,500.00	03/01/2009	3,265.86	0.00	*		Post Mod	(1)	No Action	04/01/2009	5.836	3,131.60	06/01/2026	*	*	408,044.04
					1	Current Values	(1)	No Action	06/01/2009	5.836	3,131.60	06/01/2026	N/A	N/A	405,744.17
0221771865	10/17/2008					Pre Mod	*	*	*	*	*	*	*	*	*
98,000.00	08/01/2008	*	277.98	*		Post Mod	0	No Action	10/01/2008	3.950	502.79	*	*	*	102,113.66
					1	Current Values	0	No Action	05/01/2009	3.950	502.79	10/01/2036	N/A	N/A	100,935.42
0221772034	03/20/2008					Pre Mod	*	*	*	*	*	*	*	*	*
106,080.00	02/02/2008	*	196.10	*		Post Mod	0	No Action	03/01/2008	8.100	849.22	*	*	*	120,225.00
					1	Current Values	9	Bankruptcy	07/01/2008	8.100	849.22	10/01/2036	N/A	N/A	119,673.39
0221772992	06/18/2008					Pre Mod	*	*	*	*	*	*	*	*	*
103,500.00	06/01/2008	*	49.82	*		Post Mod	0	No Action	06/01/2008	8.550	886.68	*	*	*	113,312.68
					1	Current Values	10	Loss Mitigation	06/01/2008	8.550	886.68	10/01/2036	N/A	N/A	112,408.34
0221773908	02/18/2009					Pre Mod	0	No Action	01/01/2009	8.850	944.50	01/01/2036	*	*	116,982.24
105,000.00	03/20/2009	*	0.00	*		Post Mod	(1)	No Action	04/01/2009	8.850	944.50	02/20/2037	*	*	116,900.48
					1	Current Values	0	No Action	05/01/2009	8.850	944.50	02/01/2037	N/A	N/A	116,537.86

Citigroup Mortgage Loan Trust Inc.
Asset Backed Pass-Through Certificates
Series 2007-AMC2

Contact: Customer Service - CTSLink
Wells Fargo Bank, N.A.
Securities Administration Services
8480 Stagecoach Circle
Frederick, MD 21701-4747
www.ctslink.com
Telephone: 1-866-846-4526
Fax: 240-586-8675

21-May-2009 1:43:40PM

Historical Modification Detail															
Loan Number/ Original Balance	Mod Appr Date/Mod Effective Date	Total Capitalized Amount	Total Capitalized Reimb. Amount	Total Forgiveness	No of Times Loan Modified		No of Months Delinq.	Loan Status	Next Due Date	Interest Rate	Payment Amount	Maturity Date	Balloon Amount	Balloon Date	Scheduled Balance
Group III															
0221777023	12/18/2008					Pre Mod	4	No Action	06/01/2008	10.300	2,285.55	10/01/2036	*	*	250,494.36
254,000.00	12/01/2008	*	(9,433.13)	*	1	Post Mod	2	No Action	09/01/2008	10.300	2,360.59	10/01/2036	15,969.23	10/01/2036	259,716.98
						Current Values	0	No Action	04/01/2009	10.300	2,360.59	10/01/2036	15,969.23	10/01/2036	259,048.64
0221777062	07/21/2008					Pre Mod	*	*	*	*	*	*	*	*	*
94,500.00	06/26/2008	*	(12,545.12)	*		Post Mod	10	Foreclosure	08/01/2007	10.775	883.92	*	*	*	106,194.92
0221777062	08/18/2008					Pre Mod	*	*	*	*	*	*	*	*	*
94,500.00	06/26/2008	*	(0.01)	*	2	Post Mod	(1)	No Action	09/01/2008	10.775	1,004.43	*	*	*	106,144.04
						Current Values	1	No Action	03/01/2009	10.775	1,001.84	10/01/2036	N/A	N/A	105,680.88
0221864765	02/18/2009					Pre Mod	(1)	No Action	03/01/2009	11.050	575.58	10/01/2036	*	*	61,556.61
60,200.00	03/01/2009	2,047.99	0.00	*	1	Post Mod	0	No Action	03/01/2009	3.950	305.60	10/01/2036	*	*	61,453.63
						Current Values	0	No Action	05/01/2009	3.950	305.60	10/01/2036	N/A	N/A	61,246.65
0221864773	05/19/2008					Pre Mod	*	*	*	*	*	*	*	*	*
84,000.00	03/01/2008	*	664.55	*	1	Post Mod	(1)	No Action	06/01/2008	11.200	54.92	*	*	*	5,643.37
						Current Values	0	Loan Paid in Full	*	11.200	54.92	11/01/2036	N/A	N/A	0.00
0221864779	07/18/2008					Pre Mod	*	*	*	*	*	*	*	*	*
220,000.00	07/01/2008	*	178.79	*	1	Post Mod	(1)	No Action	08/01/2008	7.725	1,604.83	*	*	*	221,182.16
						Current Values	0	No Action	04/01/2009	7.725	1,604.83	11/01/2036	N/A	N/A	219,120.94
0221864785	02/18/2009					Pre Mod	6	No Action	06/01/2008	9.000	1,155.48	11/01/2036	*	*	141,514.86
142,500.00	02/01/2009	9,404.50	37.98	*	1	Post Mod	0	No Action	02/01/2009	4.950	679.88	11/01/2036	109,678.29	11/01/2036	150,818.86
						Current Values	0	No Action	05/01/2009	4.950	679.88	11/01/2036	109,678.29	11/01/2036	150,644.89
0221864799	04/17/2009					Pre Mod	0	No Action	03/01/2009	9.000	5,667.62	11/01/2036	*	*	693,584.37
700,800.00	02/01/2009	1,139.98	696.29	*	1	Post Mod	0	No Action	04/01/2009	8.391	5,385.74	11/01/2036	*	*	693,500.70
						Current Values	0	No Action	05/01/2009	8.391	5,385.74	11/01/2036	N/A	N/A	692,964.19
0221864806	07/18/2008					Pre Mod	*	*	*	*	*	*	*	*	*
145,800.00	05/01/2008	*	17.99	*	1	Post Mod	0	No Action	07/01/2008	8.850	1,178.59	*	*	*	145,970.62
						Current Values	5	Foreclosure	11/01/2008	8.850	1,178.59	11/01/2036	N/A	N/A	144,915.50
0221864882	04/17/2009					Pre Mod	0	No Action	03/01/2009	8.500	865.32	11/01/2036	*	*	109,227.09
112,538.00	04/01/2009	1,780.15	(7.00)	407.40	1	Post Mod	(1)	No Action	05/01/2009	6.350	638.07	11/01/2036	65,370.42	11/01/2036	109,634.35
						Current Values	0	No Action	05/01/2009	6.350	638.07	11/01/2036	65,370.42	11/01/2036	109,576.43
0221864908	02/13/2009					Pre Mod	0	No Action	01/01/2009	7.625	700.72	11/01/2036	*	*	108,415.25
99,000.00	01/01/2009	*	0.00	*	1	Post Mod	0	No Action	02/01/2009	7.625	783.33	11/01/2036	*	*	108,320.81
						Current Values	0	No Action	05/01/2009	7.625	783.33	11/01/2036	N/A	N/A	108,033.87
0221864921	01/17/2009					Pre Mod	0	No Action	12/01/2008	8.900	1,525.12	11/01/2036	*	*	188,412.30
190,376.00	12/01/2008	4,127.98	105.94	*	1	Post Mod	0	No Action	01/01/2009	8.071	1,447.57	11/01/2036	*	*	192,284.65
						Current Values	0	No Action	04/01/2009	8.071	1,447.57	11/01/2036	N/A	N/A	191,661.34

Citigroup Mortgage Loan Trust Inc.
Asset Backed Pass-Through Certificates
Series 2007-AMC2

Contact: Customer Service - CTSLink
Wells Fargo Bank, N.A.
Securities Administration Services
8480 Stagecoach Circle
Frederick, MD 21701-4747
www.ctslink.com
Telephone: 1-866-846-4526
Fax: 240-586-8675

21-May-2009 1:43:40PM

Historical Modification Detail															
Loan Number/ Original Balance	Mod Appr Date/Mod Effective Date	Total Capitalized Amount	Total Capitalized Reimb. Amount	Total Forgiveness	No of Times Loan Modified		No of Months Delinq.	Loan Status	Next Due Date	Interest Rate	Payment Amount	Maturity Date	Balloon Amount	Balloon Date	Scheduled Balance
Group III															
0221864923	11/18/2008					Pre Mod	1	No Action	08/01/2008	9.537	1,966.33	11/01/2036	*	*	230,236.71
233,100.00	11/01/2008	3,143.32	27.20	0.00		Post Mod	0	No Action	11/01/2008	6.900	1,569.02	11/01/2036	0.00	*	233,125.74
					1	Current Values	0	No Action	05/01/2009	6.900	1,569.02	11/01/2036	N/A	N/A	231,733.82
0221864931	02/18/2009					Pre Mod	6	No Action	06/01/2008	6.750	2,520.00	11/01/2036	*	*	448,000.00
448,000.00	02/01/2009	21,290.98	0.00	637.60		Post Mod	0	No Action	02/01/2009	4.108	1,996.28	11/01/2036	226,648.88	11/01/2036	468,901.24
					1	Current Values	0	No Action	04/01/2009	4.108	1,996.28	11/01/2036	226,648.88	11/01/2036	468,096.08
0221864938	08/19/2008					Pre Mod	*	*	*	*	*	*	*	*	*
149,800.00	06/01/2008	*	99.77	*		Post Mod	0	No Action	08/01/2008	8.000	1,115.93	*	*	*	149,790.82
					1	Current Values	6	No Action	10/01/2008	8.000	1,115.93	11/01/2036	N/A	N/A	148,340.98
0221864954	03/18/2009					Pre Mod	0	No Action	02/01/2009	7.250	1,664.86	11/01/2036	*	*	238,484.64
244,050.00	02/01/2009	2,084.38	5.71	*		Post Mod	0	No Action	03/01/2009	7.159	1,664.86	11/01/2036	*	*	240,333.65
					1	Current Values	(1)	No Action	06/01/2009	7.159	1,664.86	11/01/2036	N/A	N/A	239,870.02
0221865017	07/18/2008					Pre Mod	*	*	*	*	*	*	*	*	*
43,000.00	07/01/2008	*	0.00	*		Post Mod	0	No Action	07/01/2008	2.000	87.75	*	*	*	22,761.58
					1	Current Values	0	No Action	04/01/2009	2.000	87.75	11/01/2036	N/A	N/A	22,234.75
0221865063	08/19/2008					Pre Mod	*	*	*	*	*	*	*	*	*
184,000.00	08/01/2008	*	50.26	*		Post Mod	0	No Action	08/01/2008	5.500	1,217.04	*	*	*	208,670.66
					1	Current Values	5	Foreclosure	11/01/2008	5.500	1,217.04	09/01/2036	N/A	N/A	206,551.85
0221865064	05/19/2008					Pre Mod	*	*	*	*	*	*	*	*	*
184,500.00	04/01/2008	*	(136.80)	*		Post Mod	0	No Action	04/01/2008	8.600	1,295.04	*	*	*	164,875.56
					1	Current Values	8	Foreclosure	08/01/2008	8.600	1,295.04	10/01/2036	N/A	N/A	163,703.95
0221865072	08/19/2008					Pre Mod	*	*	*	*	*	*	*	*	*
250,000.00	05/01/2008	*	614.50	*		Post Mod	0	No Action	07/01/2008	6.000	1,394.59	*	*	*	180,659.14
					1	Current Values	0	No Action	05/01/2009	6.000	1,111.98	11/01/2036	N/A	N/A	179,397.73
0221865087	12/18/2008					Pre Mod	9	No Action	01/01/2008	9.900	1,527.19	11/01/2036	*	*	173,401.04
175,500.00	12/01/2008	0.00	27.65	32,315.46		Post Mod	0	Bankruptcy	12/01/2008	6.950	956.58	11/01/2036	129,209.80	11/01/2036	159,970.09
					1	Current Values	3	Bankruptcy	01/01/2009	6.950	956.58	11/01/2036	129,209.80	11/01/2036	159,817.90
0221865094	11/18/2008					Pre Mod	6	No Action	03/01/2008	6.900	1,056.40	11/01/2036	*	*	170,347.68
172,000.00	09/01/2008	10,917.39	314.53	0.00		Post Mod	0	No Action	10/01/2008	6.000	1,112.14	11/01/2036	0.00	*	180,799.31
					1	Current Values	2	No Action	02/01/2009	6.000	1,112.14	11/01/2036	N/A	N/A	179,748.14
0221865131	07/18/2008					Pre Mod	*	*	*	*	*	*	*	*	*
149,200.00	05/01/2008	*	130.81	*		Post Mod	0	No Action	07/01/2008	6.000	748.06	*	*	*	122,436.41
					1	Current Values	0	Bankruptcy	05/01/2009	6.000	748.06	11/01/2036	N/A	N/A	121,046.62
0221865146	09/18/2008					Pre Mod	*	*	*	*	*	*	*	*	*
188,000.00	09/01/2008	*	4.03	*		Post Mod	0	No Action	09/01/2008	5.000	1,041.25	*	*	*	188,608.12
					1	Current Values	1	No Action	03/01/2009	5.000	1,041.25	11/01/2036	N/A	N/A	186,155.08

Citigroup Mortgage Loan Trust Inc.
Asset Backed Pass-Through Certificates
Series 2007-AMC2

Contact: Customer Service - CTSLink
Wells Fargo Bank, N.A.
Securities Administration Services
8480 Stagecoach Circle
Frederick, MD 21701-4747
www.ctslink.com
Telephone: 1-866-846-4526
Fax: 240-586-8675

21-May-2009 1:43:40PM

Historical Modification Detail															
Loan Number/ Original Balance	Mod Appr Date/Mod Effective Date	Total Capitalized Amount	Total Capitalized Reimb. Amount	Total Forgiveness	No of Times Loan Modified		No of Months Delinq.	Loan Status	Next Due Date	Interest Rate	Payment Amount	Maturity Date	Balloon Amount	Balloon Date	Scheduled Balance
Group III															
0221865150	11/18/2008					Pre Mod	0	No Action	09/01/2008	7.350	1,164.63	11/01/2036	*	*	178,470.41
180,000.00	11/01/2008	594.99	0.00	517.63		Post Mod	0	No Action	11/01/2008	5.500	1,044.37	11/01/2036	0.00	*	178,841.75
					1	Current Values	0	No Action	05/01/2009	5.500	1,044.37	11/01/2036	N/A	N/A	177,478.14
0221865152	10/17/2008					Pre Mod	*	*	*	*	*	*	*	*	*
442,000.00	05/01/2008	*	0.00	*		Post Mod	4	No Action	05/01/2008	9.100	2,684.30	*	*	*	326,762.27
0221865152	02/18/2009					Pre Mod	6	No Action	06/01/2008	9.100	2,684.30	11/01/2036	*	*	326,762.27
442,000.00	02/01/2009	19,364.91	(99.18)	*		Post Mod	0	No Action	02/01/2009	5.950	1,804.60	11/01/2036	266,306.43	11/01/2036	345,144.44
					2	Current Values	0	No Action	04/01/2009	5.950	1,804.60	11/01/2036	266,306.43	11/01/2036	344,863.27
0221865161	05/19/2008					Pre Mod	*	*	*	*	*	*	*	*	*
108,000.00	05/01/2008	*	41.82	*		Post Mod	0	No Action	05/01/2008	3.950	569.47	*	*	*	116,775.13
0221865161	11/18/2008					Pre Mod	(1)	No Action	12/01/2008	9.000	569.47	11/01/2036	*	*	118,151.11
108,000.00	12/01/2008	3,681.33	0.00	0.00		Post Mod	0	No Action	12/01/2008	5.950	617.59	11/01/2036	90,807.34	11/01/2036	118,119.35
					2	Current Values	4	REO	12/01/2008	5.950	617.59	11/01/2036	90,807.34	11/01/2036	117,958.20
0221865171	03/18/2009					Pre Mod	3	No Action	10/01/2008	9.000	1,155.58	11/01/2036	*	*	141,279.37
144,000.00	03/01/2009	9,109.69	0.00	*		Post Mod	0	No Action	03/01/2009	5.500	881.56	11/01/2036	*	*	150,196.78
					1	Current Values	0	No Action	05/01/2009	5.500	881.56	11/01/2036	N/A	N/A	149,809.58
0221865214	02/18/2009					Pre Mod	(1)	No Action	03/01/2009	10.900	603.72	11/01/2036	*	*	50,740.24
63,900.00	03/01/2009	0.00	0.07	16,752.84		Post Mod	0	No Action	03/01/2009	3.950	251.00	11/01/2036	*	*	50,656.19
					1	Current Values	0	No Action	05/01/2009	3.950	251.07	11/01/2036	N/A	N/A	50,487.26
0221865235	03/18/2008					Pre Mod	*	*	*	*	*	*	*	*	*
228,950.00	02/28/2008	*	0.00	*		Post Mod	0	No Action	03/01/2008	9.550	1,933.50	*	*	*	228,905.69
0221865235	02/18/2009					Pre Mod	7	No Action	05/01/2008	9.550	1,950.18	11/01/2036	*	*	227,573.98
228,950.00	02/01/2009	18,171.72	(71.86)	*		Post Mod	(1)	No Action	03/01/2009	6.950	1,469.03	11/01/2036	199,054.83	11/01/2036	245,666.56
					2	Current Values	1	No Action	03/01/2009	6.950	1,469.03	11/01/2036	199,054.83	11/01/2036	245,620.35
0221865275	08/19/2008					Pre Mod	*	*	*	*	*	*	*	*	*
465,000.00	07/01/2008	*	625.50	*		Post Mod	0	No Action	07/01/2008	5.510	2,822.39	*	*	*	485,791.51
					1	Current Values	5	Foreclosure	11/01/2008	5.510	2,822.39	11/01/2036	N/A	N/A	480,366.46
0221865370	09/18/2008					Pre Mod	*	*	*	*	*	*	*	*	*
109,800.00	06/01/2008	*	0.00	*		Post Mod	0	No Action	08/01/2008	8.000	47.58	*	*	*	6,392.47
					2	Current Values	(1)	No Action	06/01/2009	2.000	25.92	11/01/2036	N/A	N/A	6,576.27
0221865375	07/18/2008					Pre Mod	*	*	*	*	*	*	*	*	*
404,000.00	07/01/2008	*	611.36	*		Post Mod	0	No Action	07/01/2008	3.950	1,887.24	*	*	*	386,998.64
					1	Current Values	8	Foreclosure	08/01/2008	3.950	1,887.24	11/01/2036	N/A	N/A	380,773.29
0221865411	06/18/2008					Pre Mod	*	*	*	*	*	*	*	*	*
297,000.00	06/01/2008	*	0.09	*		Post Mod	0	No Action	06/01/2008	9.130	2,239.43	*	*	*	272,138.36
					2	Current Values	0	No Action	05/01/2009	4.892	1,578.20	11/01/2036	N/A	N/A	286,020.75

Citigroup Mortgage Loan Trust Inc.
Asset Backed Pass-Through Certificates
Series 2007-AMC2

Contact: Customer Service - CTSLink
Wells Fargo Bank, N.A.
Securities Administration Services
8480 Stagecoach Circle
Frederick, MD 21701-4747
www.ctslink.com
Telephone: 1-866-846-4526
Fax: 240-586-8675

21-May-2009 1:43:40PM

Historical Modification Detail															
Loan Number/ Original Balance	Mod Appr Date/Mod Effective Date	Total Capitalized Amount	Total Capitalized Reimb. Amount	Total Forgiveness	No of Times Loan Modified		No of Months Delinq.	Loan Status	Next Due Date	Interest Rate	Payment Amount	Maturity Date	Balloon Amount	Balloon Date	Scheduled Balance
Group III															
0221865421	10/17/2008					Pre Mod	*	*	*	*	*	*	*	*	*
139,500.00	10/01/2008	*	100.59	*		Post Mod	0	No Action	10/01/2008	9.537	1,187.26	*	*	*	138,818.06
					1	Current Values	2	No Action	02/01/2009	9.537	1,187.26	11/01/2036	N/A	N/A	138,303.93
0221865438	10/17/2008					Pre Mod	*	*	*	*	*	*	*	*	*
160,000.00	09/01/2008	*	13.91	*		Post Mod	(1)	No Action	11/01/2008	6.850	1,144.35	*	*	*	171,026.83
					1	Current Values	1	No Action	03/01/2009	6.850	1,144.35	11/01/2036	N/A	N/A	169,829.99
0221865459	06/18/2008					Pre Mod	*	*	*	*	*	*	*	*	*
312,000.00	06/01/2008	*	497.34	*		Post Mod	0	No Action	06/01/2008	3.950	1,530.24	*	*	*	313,294.35
					1	Current Values	0	No Action	05/01/2009	3.950	1,530.24	11/01/2036	N/A	N/A	305,852.71
0221865469	03/18/2009					Pre Mod	(1)	No Action	04/01/2009	9.000	1,633.48	11/01/2036	*	*	205,064.01
204,250.00	04/01/2009	5,495.26	0.00	*		Post Mod	(1)	No Action	05/01/2009	6.350	1,181.86	11/01/2036	121,076.56	11/01/2036	204,967.28
					1	Current Values	0	No Action	05/01/2009	6.350	1,181.86	11/01/2036	121,076.56	11/01/2036	204,870.04
0221865478	12/18/2008					Pre Mod	2	No Action	08/01/2008	8.000	1,812.40	11/01/2036	*	*	242,702.02
247,000.00	12/01/2008	9,280.03	28.35	0.00		Post Mod	0	No Action	12/01/2008	4.334	1,296.03	11/01/2036	*	*	251,596.10
					1	Current Values	0	No Action	04/01/2009	4.334	1,296.03	11/01/2036	N/A	N/A	250,038.29
0221865489	12/18/2008					Pre Mod	(1)	No Action	01/01/2009	8.300	1,148.68	11/01/2036	*	*	167,810.43
160,000.00	01/01/2009	8,952.74	0.00	0.00		Post Mod	0	No Action	01/01/2009	5.690	1,000.89	11/01/2036	*	*	167,566.86
					1	Current Values	0	No Action	05/01/2009	5.690	1,000.89	11/01/2036	N/A	N/A	166,735.60
0221865528	06/18/2008					Pre Mod	*	*	*	*	*	*	*	*	*
252,000.00	06/01/2008	*	311.58	*		Post Mod	0	No Action	06/01/2008	5.500	1,488.57	*	*	*	256,485.66
0221865528	03/18/2009					Pre Mod	3	No Action	10/01/2008	5.500	1,488.57	11/01/2036	*	*	253,014.63
252,000.00	03/01/2009	8,729.88	0.00	*		Post Mod	0	No Action	03/01/2009	5.500	1,534.31	11/01/2036	*	*	261,409.86
					2	Current Values	0	No Action	05/01/2009	5.500	1,534.31	11/01/2036	N/A	N/A	260,735.96
0221865531	01/15/2009					Pre Mod	1	No Action	10/01/2008	7.750	394.03	11/01/2036	*	*	53,943.26
55,000.00	10/10/2008	*	0.00	*		Post Mod	1	No Action	11/01/2008	7.750	394.03	11/01/2036	*	*	53,897.61
0221865531	12/11/2008					Pre Mod	0	No Action	10/01/2008	9.000	394.03	11/01/2036	*	*	53,988.61
55,000.00	12/01/2008	*	0.00	*		Post Mod	1	No Action	10/01/2008	7.750	394.03	11/01/2036	*	*	53,943.26
					2	Current Values	0	No Action	04/01/2009	7.750	394.03	11/01/2036	N/A	N/A	53,712.05
0221865543	09/18/2008					Pre Mod	*	*	*	*	*	*	*	*	*
270,000.00	09/01/2008	*	0.00	*		Post Mod	0	No Action	09/01/2008	3.950	992.25	*	*	*	202,174.31
					1	Current Values	0	No Action	04/01/2009	3.950	992.25	11/01/2036	N/A	N/A	199,529.92
0221865550	03/18/2009					Pre Mod	9	No Action	04/01/2008	9.000	1,680.40	11/01/2036	*	*	205,927.24
207,200.00	02/01/2009	17,494.22	69.70	*		Post Mod	0	No Action	03/01/2009	6.950	1,332.04	11/01/2036	180,499.07	11/01/2036	222,716.71
					1	Current Values	0	No Action	05/01/2009	6.950	1,332.04	11/01/2036	180,499.07	11/01/2036	222,632.19
0221865569	01/17/2009					Pre Mod	0	No Action	12/01/2008	7.725	2,342.17	11/01/2036	*	*	363,832.66
364,000.00	12/01/2008	0.00	534.60	63.90		Post Mod	0	No Action	12/01/2008	4.600	1,927.37	11/01/2036	*	*	362,700.87
					1	Current Values	0	No Action	05/01/2009	4.600	1,927.37	11/01/2036	N/A	N/A	360,423.52

Citigroup Mortgage Loan Trust Inc.
Asset Backed Pass-Through Certificates
Series 2007-AMC2

Contact: Customer Service - CTSLink
Wells Fargo Bank, N.A.
Securities Administration Services
8480 Stagecoach Circle
Frederick, MD 21701-4747
www.ctslink.com
Telephone: 1-866-846-4526
Fax: 240-586-8675

21-May-2009 1:43:40PM

Historical Modification Detail															
Loan Number/ Original Balance	Mod Appr Date/Mod Effective Date	Total Capitalized Amount	Total Capitalized Reimb. Amount	Total Forgiveness	No of Times Loan Modified		No of Months Delinq.	Loan Status	Next Due Date	Interest Rate	Payment Amount	Maturity Date	Balloon Amount	Balloon Date	Scheduled Balance
Group III															
0221865577	04/17/2009					Pre Mod	4	No Action	10/01/2008	9.000	2,024.12	11/01/2036	*	*	247,465.63
252,000.00	04/01/2009	11,704.88	34.65	868.44	1	Post Mod	0	No Action	04/01/2009	5.397	1,503.85	11/01/2036	*	*	258,663.39
						Current Values	0	No Action	05/01/2009	5.397	1,503.85	11/01/2036	N/A	N/A	258,322.88
0221865580	02/13/2009					Pre Mod	0	No Action	12/01/2008	5.632	2,278.93	09/01/2036	*	*	382,973.84
315,400.00	12/01/2008	*	0.00	*	1	Post Mod	1	No Action	12/01/2008	5.632	2,278.93	09/01/2036	*	*	382,492.33
						Current Values	4	Foreclosure	12/01/2008	5.632	2,278.93	09/01/2036	N/A	N/A	381,034.20
0221865593	04/21/2008					Pre Mod	*	*	*	*	*	*	*	*	*
368,000.00	04/01/2008	*	(52.61)	*		Post Mod	0	No Action	04/01/2008	7.000	1,813.99	*	*	*	268,674.71
0221865593	03/18/2009					Pre Mod	4	No Action	09/01/2008	7.000	1,813.99	11/01/2036	*	*	266,141.09
368,000.00	03/01/2009	15,670.24	0.00	6,625.32	2	Post Mod	0	No Action	03/01/2009	7.000	1,920.79	11/01/2036	*	*	281,534.44
						Current Values	0	No Action	04/01/2009	7.000	1,920.79	11/01/2036	N/A	N/A	281,534.44
0221865601	04/02/2009					Pre Mod	(1)	No Action	04/01/2009	9.250	1,398.55	10/01/2036	*	*	178,796.34
170,000.00	02/18/2009	*	0.00	*	1	Post Mod	0	No Action	04/01/2009	9.250	1,496.19	10/01/2036	*	*	178,678.37
						Current Values	(1)	No Action	06/01/2009	9.250	1,496.19	10/01/2036	N/A	N/A	178,559.48
0221865614	01/17/2009					Pre Mod	8	No Action	03/01/2008	7.200	1,595.16	11/01/2036	*	*	230,021.89
235,000.00	01/01/2009	38,415.72	0.00	*	1	Post Mod	0	No Action	01/01/2009	4.550	1,217.23	11/01/2036	134,172.52	11/01/2036	268,238.21
						Current Values	0	No Action	05/01/2009	4.550	1,217.23	11/01/2036	134,172.52	11/01/2036	266,446.44
0221865616	03/18/2009					Pre Mod	0	No Action	02/01/2009	8.450	1,859.86	11/01/2036	*	*	238,591.49
243,000.00	03/01/2009	0.00	0.00	*	1	Post Mod	0	No Action	03/01/2009	4.741	1,289.52	11/01/2036	*	*	238,244.61
						Current Values	0	No Action	05/01/2009	4.741	1,289.52	11/01/2036	N/A	N/A	237,546.24
0221865634	03/18/2009					Pre Mod	(1)	No Action	04/01/2009	10.400	1,755.58	11/01/2036	*	*	196,835.03
193,500.00	04/01/2009	5,813.11	0.00	*	1	Post Mod	0	No Action	04/01/2009	7.500	1,408.17	11/01/2036	*	*	196,657.08
						Current Values	0	No Action	05/01/2009	7.500	1,408.17	11/01/2036	N/A	N/A	196,478.02
0221865645	01/17/2009					Pre Mod	2	No Action	09/01/2008	9.000	1,697.66	11/01/2036	*	*	218,798.62
220,500.00	12/01/2008	6,718.57	205.52	*	1	Post Mod	0	No Action	01/01/2009	5.977	1,384.29	11/01/2036	*	*	225,050.63
						Current Values	0	No Action	05/01/2009	5.977	1,384.29	11/01/2036	N/A	N/A	223,989.33
0221865658	04/21/2008					Pre Mod	*	*	*	*	*	*	*	*	*
75,000.00	03/01/2008	*	(81.00)	*	1	Post Mod	0	No Action	04/01/2008	9.500	638.77	*	*	*	75,069.63
						Current Values	1	No Action	03/01/2009	9.500	638.77	10/01/2036	N/A	N/A	74,463.27
0221865681	02/18/2009					Pre Mod	6	No Action	06/01/2008	10.250	1,814.60	11/01/2036	*	*	200,039.37
202,500.00	02/01/2009	15,794.40	31.85	*	1	Post Mod	0	No Action	02/01/2009	7.500	1,381.64	11/01/2036	178,914.45	11/01/2036	215,769.25
						Current Values	0	No Action	05/01/2009	7.500	1,381.64	11/01/2036	178,914.45	11/01/2036	215,669.38
0221865721	08/19/2008					Pre Mod	*	*	*	*	*	*	*	*	*
193,500.00	08/01/2008	*	0.00	*	1	Post Mod	0	No Action	08/01/2008	9.550	1,706.60	*	*	*	199,844.66
						Current Values	3	Loss Mitigation	01/01/2009	9.550	1,706.60	11/01/2036	N/A	N/A	199,374.40

Citigroup Mortgage Loan Trust Inc.
Asset Backed Pass-Through Certificates
Series 2007-AMC2

Contact: Customer Service - CTSLink
Wells Fargo Bank, N.A.
Securities Administration Services
8480 Stagecoach Circle
Frederick, MD 21701-4747
www.ctslink.com
Telephone: 1-866-846-4526
Fax: 240-586-8675

21-May-2009 1:43:40PM

Historical Modification Detail															
Loan Number/ Original Balance	Mod Appr Date/Mod Effective Date	Total Capitalized Amount	Total Capitalized Reimb. Amount	Total Forgiveness	No of Times Loan Modified		No of Months Delinq.	Loan Status	Next Due Date	Interest Rate	Payment Amount	Maturity Date	Balloon Amount	Balloon Date	Scheduled Balance
Group III															
0221865722	05/19/2008					Pre Mod	*	*	*	*	*	*	*	*	*
252,000.00	04/01/2008	*	234.71	*	1	Post Mod Current Values	0 5	No Action Foreclosure	04/01/2008 11/01/2008	7.200 7.200	1,836.65 1,836.65	* 11/01/2036	* N/A	* N/A	266,537.96 260,679.73
0221865769	02/18/2009					Pre Mod	1	No Action	11/01/2008	9.500	840.86	11/01/2036	*	*	98,764.33
100,000.00	02/01/2009	2,711.70	5.75	*	1	Post Mod Current Values	0 0	No Action No Action	02/01/2009 05/01/2009	6.950 6.950	629.67 629.67	11/01/2036 11/01/2036	57,604.09 57,604.09	11/01/2036 11/01/2036	101,248.96 101,118.40
0221865781	04/17/2009					Pre Mod	0	No Action	02/01/2009	11.200	861.90	11/01/2021	*	*	70,234.61
75,000.00	04/01/2009	2,163.10	13.49	14.24	1	Post Mod Current Values	(1) (1)	No Action No Action	05/01/2009 06/01/2009	6.350 6.350	413.68 413.68	11/01/2021 11/01/2021	64,333.07 64,333.07	11/01/2021 11/01/2021	71,929.89 71,896.84
0221865783	12/18/2008					Pre Mod	4	No Action	06/01/2008	8.400	1,611.29	11/01/2036	*	*	207,898.55
211,500.00	11/01/2008	11,487.51	87.42	0.00	1	Post Mod Current Values	0 5	No Action Foreclosure	11/01/2008 11/01/2008	8.400 8.400	1,698.66 1,698.66	11/01/2036 11/01/2036	* N/A	* N/A	219,216.10 218,383.79
0221865828	10/17/2008					Pre Mod	*	*	*	*	*	*	*	*	*
90,950.00	05/01/2008	*	0.00	*	1	Post Mod Current Values	2 8	No Action Foreclosure	07/01/2008 08/01/2008	9.250 9.250	824.69 824.69	* 11/01/2036	* N/A	* N/A	98,600.64 98,600.64
0221865857	08/19/2008					Pre Mod	*	*	*	*	*	*	*	*	*
435,000.00	07/01/2008	*	819.83	*	1	Post Mod Current Values	0 0	No Action No Action	08/01/2008 04/01/2009	4.400 4.400	2,514.82 2,514.82	* 11/01/2036	* N/A	* N/A	487,284.48 480,614.01
0221865877	11/18/2008					Pre Mod	3	No Action	06/01/2008	12.300	424.71	10/01/2036	*	*	40,154.42
40,380.00	10/01/2008	1,466.27	(35.86)	239.64	1	Post Mod Current Values	0 5	No Action No Action	10/01/2008 11/01/2008	6.500 6.500	268.67 268.67	10/01/2036 10/01/2036	0.00 N/A	* N/A	41,567.36 41,523.85
0221865893	10/17/2008					Pre Mod	*	*	*	*	*	*	*	*	*
172,500.00	10/01/2008	*	154.66	*	1	Post Mod Current Values	0 0	No Action No Action	10/01/2008 05/01/2009	8.000 8.000	1,288.37 1,288.37	* 11/01/2036	* N/A	* N/A	172,186.83 171,329.91
0221865899	11/18/2008					Pre Mod	2	No Action	07/01/2008	8.450	543.42	11/01/2036	*	*	69,918.99
71,000.00	11/01/2008	2,993.09	0.01	318.83	1	Post Mod Current Values	0 0	No Action No Action	11/01/2008 05/01/2009	8.450 8.450	566.68 566.68	11/01/2036 11/01/2036	0.00 N/A	* N/A	72,858.82 72,531.31
0221865948	05/19/2008					Pre Mod	*	*	*	*	*	*	*	*	*
283,500.00	05/01/2008	*	0.00	*	2	Post Mod Current Values	0 0	No Action No Action	05/01/2008 05/01/2009	9.200 9.200	2,450.98 2,549.45	* 11/01/2036	* N/A	* N/A	296,231.61 305,790.83
0221865966	11/18/2008					Pre Mod	9	No Action	12/01/2007	7.050	935.47	11/01/2036	*	*	137,497.49
139,900.00	11/01/2008	15,243.08	0.00	0.00	1	Post Mod Current Values	0 0	No Action No Action	11/01/2008 05/01/2009	6.073 6.073	943.13 943.13	11/01/2036 11/01/2036	0.00 N/A	* N/A	152,183.21 151,004.51
0221866010	04/17/2009					Pre Mod	2	No Action	12/01/2008	12.700	826.18	11/01/2036	*	*	75,768.81
76,300.00	04/01/2009	3,019.40	16.85	*	1	Post Mod Current Values	0 0	No Action No Action	04/01/2009 05/01/2009	3.950 3.950	390.05 390.05	11/01/2036 11/01/2036	* N/A	* N/A	78,566.77 78,435.34

Citigroup Mortgage Loan Trust Inc.
Asset Backed Pass-Through Certificates
Series 2007-AMC2

Contact: Customer Service - CTSLink
Wells Fargo Bank, N.A.
Securities Administration Services
8480 Stagecoach Circle
Frederick, MD 21701-4747
www.ctslink.com
Telephone: 1-866-846-4526
Fax: 240-586-8675

21-May-2009 1:43:40PM

Historical Modification Detail															
Loan Number/ Original Balance	Mod Appr Date/Mod Effective Date	Total Capitalized Amount	Total Capitalized Reimb. Amount	Total Forgiveness	No of Times Loan Modified		No of Months Delinq.	Loan Status	Next Due Date	Interest Rate	Payment Amount	Maturity Date	Balloon Amount	Balloon Date	Scheduled Balance
Group III															
0221866012	03/18/2009					Pre Mod	2	No Action	11/01/2008	9.000	1,496.97	11/01/2036	*	*	183,241.87
184,700.00	02/01/2009	5,042.73	192.42	*	1	Post Mod	0	No Action	03/01/2009	5.500	1,102.57	11/01/2036	*	*	187,852.58
						Current Values	0	No Action	05/01/2009	5.500	1,102.57	11/01/2036	N/A	N/A	187,368.31
0221866015	01/17/2009					Pre Mod	0	No Action	12/01/2008	9.000	2,036.76	11/01/2036	*	*	262,502.71
264,350.00	01/01/2009	20.83	0.08	*	1	Post Mod	0	No Action	01/01/2009	4.600	1,197.14	11/01/2036	132,972.11	11/01/2036	262,332.74
						Current Values	0	No Action	05/01/2009	4.600	1,197.14	11/01/2036	132,972.11	11/01/2036	261,541.89
0221866076	09/18/2008					Pre Mod	*	*	*	*	*	*	*	*	*
365,600.00	08/01/2008	*	392.67	*	1	Post Mod	0	No Action	09/01/2008	3.950	1,771.00	*	*	*	360,848.02
						Current Values	3	No Action	01/01/2009	3.950	1,771.00	11/01/2036	N/A	N/A	356,666.87
0221866111	09/18/2008					Pre Mod	*	*	*	*	*	*	*	*	*
484,000.00	07/01/2008	*	1,751.71	*	1	Post Mod	0	No Action	08/01/2008	4.120	2,524.41	*	*	*	504,994.54
						Current Values	4	Foreclosure	12/01/2008	4.120	2,524.41	11/01/2036	N/A	N/A	498,593.25
0221866122	12/18/2008					Pre Mod	0	No Action	11/01/2008	8.650	2,788.44	11/01/2036	*	*	424,599.62
434,360.00	11/01/2008	2,456.96	12.24	2,152.51	1	Post Mod	0	No Action	12/01/2008	6.528	2,770.76	11/01/2036	*	*	426,596.77
						Current Values	0	No Action	05/01/2009	6.528	2,770.76	11/01/2036	N/A	N/A	421,838.03
0221866155	10/17/2008					Pre Mod	*	*	*	*	*	*	*	*	*
270,000.00	09/01/2008	*	141.05	*	1	Post Mod	0	No Action	10/01/2008	3.950	710.50	*	*	*	144,532.81
						Current Values	0	No Action	05/01/2009	3.950	710.50	11/01/2036	N/A	N/A	142,873.27
0221866215	08/19/2008					Pre Mod	*	*	*	*	*	*	*	*	*
166,050.00	06/01/2008	*	196.90	*	1	Post Mod	0	No Action	08/01/2008	6.000	1,032.19	*	*	*	168,375.74
						Current Values	0	No Action	05/01/2009	6.000	1,032.19	11/01/2036	N/A	N/A	165,374.89
0221866295	05/19/2008					Pre Mod	*	*	*	*	*	*	*	*	*
260,000.00	05/01/2008	*	(25.01)	*	1	Post Mod	0	No Action	05/01/2008	6.000	1,461.00	*	*	*	239,191.28
						Current Values	6	Foreclosure	10/01/2008	6.000	1,461.00	11/01/2036	N/A	N/A	235,921.83
0221866303	12/11/2008					Pre Mod	0	No Action	11/01/2008	9.000	1,252.43	11/01/2036	*	*	176,337.98
180,000.00	12/01/2008	*	0.00	*	1	Post Mod	0	No Action	12/01/2008	7.450	1,252.43	11/01/2036	*	*	176,180.31
						Current Values	0	No Action	05/01/2009	7.450	1,252.43	11/01/2036	N/A	N/A	175,377.18
0221866329	07/18/2008					Pre Mod	*	*	*	*	*	*	*	*	*
480,000.00	06/01/2008	*	268.45	*	1	Post Mod	0	No Action	06/01/2008	6.000	2,968.04	*	*	*	484,705.28
						Current Values	1	No Action	03/01/2009	6.000	2,968.04	11/01/2036	N/A	N/A	475,991.53
0221866371	11/18/2008					Pre Mod	7	No Action	02/01/2008	7.000	4,130.00	11/01/2036	*	*	707,999.29
708,000.00	10/01/2008	39,181.18	937.77	2,584.76	1	Post Mod	0	No Action	10/01/2008	4.150	3,198.04	11/01/2036	354,427.47	11/01/2036	745,950.27
						Current Values	6	Foreclosure	10/01/2008	4.150	3,198.04	11/01/2036	354,427.47	11/01/2036	742,208.28
0221866373	04/17/2009					Pre Mod	3	No Action	11/01/2008	7.325	922.61	11/01/2036	*	*	141,651.82
143,000.00	04/01/2009	9,111.45	0.00	1,542.12	1	Post Mod	0	No Action	04/01/2009	3.950	746.37	11/01/2036	*	*	148,575.62
						Current Values	0	No Action	05/01/2009	3.950	746.37	11/01/2036	N/A	N/A	148,317.42

Citigroup Mortgage Loan Trust Inc.
Asset Backed Pass-Through Certificates
Series 2007-AMC2

Contact: Customer Service - CTSLink
Wells Fargo Bank, N.A.
Securities Administration Services
8480 Stagecoach Circle
Frederick, MD 21701-4747
www.ctslink.com
Telephone: 1-866-846-4526
Fax: 240-586-8675

21-May-2009 1:43:40PM

Historical Modification Detail															
Loan Number/ Original Balance	Mod Appr Date/Mod Effective Date	Total Capitalized Amount	Total Capitalized Reimb. Amount	Total Forgiveness	No of Times Loan Modified		No of Months Delinq.	Loan Status	Next Due Date	Interest Rate	Payment Amount	Maturity Date	Balloon Amount	Balloon Date	Scheduled Balance
Group III															
0221866415	08/19/2008					Pre Mod	*	*	*	*	*	*	*	*	*
164,720.00	07/01/2008	*	200.25	*	1	Post Mod Current Values	0 0	No Action No Action	08/01/2008 04/01/2009	3.950 3.950	807.22 807.22	* 11/01/2036	* N/A	* N/A	164,739.36 160,925.29
0221866430	05/19/2008					Pre Mod	*	*	*	*	*	*	*	*	*
750,000.00	05/01/2008	*	0.00	*	1	Post Mod Current Values	0 1	No Action No Action	05/01/2008 03/01/2009	7.850 9.000	5,511.41 6,113.34	* 11/01/2036	* N/A	* N/A	752,500.28 745,873.61
0221866434	04/17/2009					Pre Mod	4	No Action	10/01/2008	8.550	3,684.50	11/01/2036	*	*	496,232.98
499,999.00	04/01/2009	24,627.73	101.70	*	1	Post Mod Current Values	0 0	No Action No Action	04/01/2009 05/01/2009	5.076 5.076	2,922.88 2,922.88	11/01/2036 11/01/2036	* N/A	* N/A	520,110.67 519,387.86
0221866465	02/18/2009					Pre Mod	0	No Action	12/01/2008	9.075	849.50	11/01/2036	*	*	103,259.71
105,000.00	02/01/2009	1,913.70	0.00	*	1	Post Mod Current Values	0 0	No Action No Action	02/01/2009 04/01/2009	6.950 6.950	653.80 653.80	11/01/2036 11/01/2036	59,809.88 59,809.88	11/01/2036 11/01/2036	105,128.74 104,993.17
0221866501	10/17/2008					Pre Mod	*	*	*	*	*	*	*	*	*
157,500.00	10/01/2008	*	80.09	*	1	Post Mod Current Values	0 4	No Action Bankruptcy	10/01/2008 12/01/2008	10.450 10.450	1,452.86 1,452.86	* 11/01/2036	* N/A	* N/A	157,278.05 156,767.66
0221866504	07/18/2008					Pre Mod	*	*	*	*	*	*	*	*	*
133,750.00	05/01/2008	*	12.89	*	1	Post Mod Current Values	0 0	No Action No Action	07/01/2008 04/01/2009	7.500 7.500	1,001.77 1,001.77	* 11/01/2036	* N/A	* N/A	141,252.59 140,029.18
0221866536	05/19/2008					Pre Mod	*	*	*	*	*	*	*	*	*
532,000.00	03/01/2008	*	1,888.76	*	1	Post Mod Current Values	0 10	No Action REO	04/01/2008 06/01/2008	6.000 6.000	3,500.87 3,500.87	* 11/01/2036	* N/A	* N/A	572,995.51 563,069.56
0221866578	02/18/2009					Pre Mod	(1)	No Action	03/01/2009	8.550	2,735.32	11/01/2036	*	*	389,767.37
384,000.00	03/01/2009	5,862.57	0.00	*	1	Post Mod Current Values	0 0	No Action No Action	03/01/2009 05/01/2009	6.180 6.180	2,450.22 2,450.22	11/01/2036 11/01/2036	* N/A	* N/A	389,324.45 388,431.76
0221866663	11/18/2008					Pre Mod	7	No Action	02/01/2008	7.750	1,564.22	11/01/2036	*	*	215,580.35
218,340.00	11/01/2008	33,409.91	0.00	0.00	1	Post Mod Current Values	0 0	No Action No Action	11/01/2008 05/01/2009	4.732 4.732	1,331.06 1,331.06	11/01/2036 11/01/2036	0.00 N/A	* N/A	247,588.55 243,763.40
0221866674	03/18/2009					Pre Mod	10	No Action	03/01/2008	9.000	4,191.63	11/01/2036	*	*	513,491.24
517,500.00	03/01/2009	64,835.62	271.17	1,835.46	1	Post Mod Current Values	0 0	No Action No Action	03/01/2009 04/01/2009	3.950 3.950	2,401.56 2,401.56	11/01/2036 11/01/2036	276,554.65 276,554.65	11/01/2036 11/01/2036	577,428.74 576,425.37
0221866679	02/18/2009					Pre Mod	(1)	No Action	03/01/2009	12.600	1,042.78	11/01/2036	*	*	98,681.38
97,000.00	03/01/2009	2,780.04	0.00	*	1	Post Mod Current Values	0 0	No Action No Action	03/01/2009 05/01/2009	3.950 3.950	489.15 489.15	11/01/2036 11/01/2036	* N/A	* N/A	98,517.06 98,186.79
0221866697	12/18/2008					Pre Mod	0	No Action	10/01/2008	8.950	1,428.37	11/01/2036	*	*	228,906.87
231,200.00	11/01/2008	1,499.79	153.32	0.00	1	Post Mod Current Values	0 0	No Action No Action	12/01/2008 05/01/2009	6.200 6.200	1,445.52 1,445.52	11/01/2036 11/01/2036	* N/A	* N/A	229,998.26 228,698.93

Citigroup Mortgage Loan Trust Inc.
Asset Backed Pass-Through Certificates
Series 2007-AMC2

Contact: Customer Service - CTSLink
Wells Fargo Bank, N.A.
Securities Administration Services
8480 Stagecoach Circle
Frederick, MD 21701-4747
www.ctslink.com
Telephone: 1-866-846-4526
Fax: 240-586-8675

21-May-2009 1:43:40PM

Historical Modification Detail															
Loan Number/ Original Balance	Mod Appr Date/Mod Effective Date	Total Capitalized Amount	Total Capitalized Reimb. Amount	Total Forgiveness	No of Times Loan Modified		No of Months Delinq.	Loan Status	Next Due Date	Interest Rate	Payment Amount	Maturity Date	Balloon Amount	Balloon Date	Scheduled Balance
Group III															
0221866719	06/18/2008					Pre Mod	*	*	*	*	*	*	*	*	*
276,000.00	05/01/2008	*	226.70	*		Post Mod	0	No Action	06/01/2008	6.000	1,979.30	*	*	*	322,113.92
0221866719	11/18/2008					Pre Mod	(1)	No Action	12/01/2008	9.000	1,979.30	11/01/2036	*	*	331,334.68
276,000.00	12/01/2008	12,436.53	0.00	0.00	2	Post Mod	0	No Action	12/01/2008	4.950	1,493.06	11/01/2036	239,861.51	11/01/2036	331,208.38
						Current Values	4	REO	12/01/2008	4.950	1,493.06	11/01/2036	239,861.51	11/01/2036	330,569.00
0221866736	09/18/2008					Pre Mod	*	*	*	*	*	*	*	*	*
360,000.00	08/01/2008	*	530.86	*	1	Post Mod	0	No Action	09/01/2008	4.550	1,897.63	*	*	*	361,207.37
						Current Values	0	No Action	05/01/2009	4.550	1,897.63	11/01/2036	N/A	N/A	356,926.47
0221866737	09/18/2008					Pre Mod	*	*	*	*	*	*	*	*	*
90,000.00	08/01/2008	*	165.68	*	1	Post Mod	0	No Action	09/01/2008	2.000	348.45	*	*	*	89,988.76
						Current Values	0	No Action	05/01/2009	2.000	348.45	11/01/2036	N/A	N/A	88,391.71
0221866754	05/19/2008					Pre Mod	*	*	*	*	*	*	*	*	*
208,000.00	05/01/2008	*	(0.06)	*	1	Post Mod	0	No Action	05/01/2008	7.790	1,607.74	*	*	*	220,574.73
						Current Values	7	Foreclosure	09/01/2008	7.790	1,607.74	11/01/2036	N/A	N/A	217,463.29
0221866811	01/17/2009					Pre Mod	(1)	No Action	02/01/2009	8.800	2,348.27	11/01/2036	*	*	328,544.17
312,000.00	02/01/2009	19,934.65	(0.50)	*	1	Post Mod	(1)	No Action	03/01/2009	4.000	1,375.44	11/01/2036	157,101.00	11/01/2036	328,195.39
						Current Values	0	No Action	05/01/2009	4.000	1,375.44	11/01/2036	157,101.00	11/01/2036	327,348.43
0221866827	05/19/2008					Pre Mod	*	*	*	*	*	*	*	*	*
27,000.00	05/01/2008	*	(0.01)	*	1	Post Mod	0	No Action	05/01/2008	2.000	53.49	*	*	*	13,934.79
						Current Values		INACTIVE							
0221866859	02/18/2009					Pre Mod	(1)	No Action	03/01/2009	9.000	4,851.07	11/01/2036	*	*	660,154.98
604,000.00	03/01/2009	67,069.91	0.00	2,757.39	1	Post Mod	0	No Action	03/01/2009	6.113	4,121.96	11/01/2036	*	*	659,395.96
						Current Values	1	No Action	03/01/2009	6.113	4,121.96	11/01/2036	N/A	N/A	657,866.30
0221866914	09/18/2008					Pre Mod	*	*	*	*	*	*	*	*	*
136,000.00	08/01/2008	*	223.54	*	1	Post Mod	0	No Action	08/01/2008	4.318	727.69	*	*	*	142,169.34
						Current Values	6	REO	10/01/2008	4.318	727.69	11/01/2036	N/A	N/A	140,418.47
0221866938	07/18/2008					Pre Mod	*	*	*	*	*	*	*	*	*
222,320.00	06/01/2008	*	517.61	*		Post Mod	0	No Action	06/01/2008	6.000	1,435.53	*	*	*	234,956.39
0221866938	02/18/2009					Pre Mod	6	No Action	06/01/2008	6.000	1,435.53	11/01/2036	*	*	234,433.59
222,320.00	02/01/2009	0.00	137.32	174,931.68	2	Post Mod	0	No Action	02/01/2009	6.950	400.57	11/01/2036	54,277.35	11/01/2036	66,987.47
						Current Values	0	No Action	05/01/2009	6.950	400.57	11/01/2036	54,277.35	11/01/2036	66,949.45
0221866943	08/19/2008					Pre Mod	*	*	*	*	*	*	*	*	*
255,000.00	07/01/2008	*	128.05	*	1	Post Mod	0	No Action	08/01/2008	8.000	2,024.86	*	*	*	271,795.61
						Current Values	1	No Action	03/01/2009	8.000	2,024.86	11/01/2036	N/A	N/A	266,527.92
0221866962	10/17/2008					Pre Mod	*	*	*	*	*	*	*	*	*
135,900.00	10/01/2008	*	116.76	*	1	Post Mod	0	No Action	10/01/2008	7.537	963.14	*	*	*	134,634.26
						Current Values	0	No Action	05/01/2009	7.537	963.14	11/01/2036	N/A	N/A	133,795.93

Citigroup Mortgage Loan Trust Inc.
Asset Backed Pass-Through Certificates
Series 2007-AMC2

Contact: Customer Service - CTSLink
Wells Fargo Bank, N.A.
Securities Administration Services
8480 Stagecoach Circle
Frederick, MD 21701-4747
www.ctslink.com
Telephone: 1-866-846-4526
Fax: 240-586-8675

21-May-2009 1:43:40PM

Historical Modification Detail															
Loan Number/ Original Balance	Mod Appr Date/Mod Effective Date	Total Capitalized Amount	Total Capitalized Reimb. Amount	Total Forgiveness	No of Times Loan Modified		No of Months Delinq.	Loan Status	Next Due Date	Interest Rate	Payment Amount	Maturity Date	Balloon Amount	Balloon Date	Scheduled Balance
Group III															
0221866963	05/19/2008					Pre Mod	*	*	*	*	*	*	*	*	*
314,400.00	04/01/2008	*	489.60	*	1	Post Mod Current Values	0 3	No Action Foreclosure	04/01/2008 01/01/2009	6.725 6.725	2,152.00 2,152.00	* 11/01/2036	* N/A	* N/A	339,950.75 324,053.25
0221866966	01/17/2009					Pre Mod	12	Foreclosure	11/01/2007	9.150	3,449.31	11/01/2036	*	*	416,858.14
423,000.00	10/01/2008	0.00	542.48	101,365.10	1	Post Mod Current Values	0 5	No Action Foreclosure	12/01/2008 11/01/2008	3.950 3.950	1,847.76 1,847.76	11/01/2036 11/01/2036	* N/A	* N/A	374,042.45 371,564.09
0221866999	11/18/2008					Pre Mod	0	No Action	09/01/2008	7.625	1,834.61	11/01/2036	*	*	254,569.50
259,200.00	10/01/2008	0.00	(210.87)	3,316.30	1	Post Mod Current Values	(1) 0	No Action No Action	12/01/2008 04/01/2009	7.625 7.625	1,833.56 1,833.56	11/01/2036 11/01/2036	0.00 N/A	* N/A	254,207.62 252,863.74
0221867000	01/17/2009					Pre Mod	0	No Action	12/01/2008	9.350	1,000.43	11/01/2036	*	*	118,862.02
120,600.00	12/01/2008	1,869.28	4.16	*	1	Post Mod Current Values	0 0	No Action No Action	01/01/2009 05/01/2009	9.167 9.167	1,000.43 1,000.43	11/01/2036 11/01/2036	* N/A	* N/A	120,649.29 120,287.12
0221867026	12/18/2008					Pre Mod	4	No Action	06/01/2008	10.350	560.20	11/01/2036	*	*	61,447.05
62,000.00	12/01/2008	3,093.87	0.00	0.00	1	Post Mod Current Values	0 3	No Action No Action	12/01/2008 01/01/2009	3.640 3.640	306.01 306.01	11/01/2036 11/01/2036	* N/A	* N/A	64,307.86 64,196.92
0221867028	10/17/2008					Pre Mod	*	*	*	*	*	*	*	*	*
718,382.00	10/01/2008	*	0.00	*	1	Post Mod Current Values	(1) 1	No Action No Action	11/01/2008 03/01/2009	7.625 7.630	5,084.67 5,564.34	* 11/01/2036	* N/A	* N/A	772,109.85 761,865.43
0221867043	01/21/2009					Pre Mod	(1)	No Action	02/01/2009	9.000	4,475.88	11/01/2036	*	*	584,093.62
580,500.00	02/01/2009	43,872.45	0.00	*	1	Post Mod Current Values	0 (1)	No Action No Action	02/01/2009 06/01/2009	7.112 7.112	4,020.34 4,020.34	11/01/2036 11/01/2036	* N/A	* N/A	583,535.01 581,829.18
0221867072	11/18/2008					Pre Mod	4	Foreclosure	05/01/2008	8.150	1,553.94	11/01/2036	*	*	218,423.99
219,920.00	11/01/2008	10,277.63	0.00	0.00	1	Post Mod Current Values	0 0	No Action No Action	11/01/2008 05/01/2009	5.505 5.505	1,180.35 1,180.35	11/01/2036 11/01/2036	124,256.56 124,256.56	11/01/2036 11/01/2036	228,570.44 227,210.12
0221867086	12/11/2008					Pre Mod	0	No Action	11/01/2008	8.900	1,206.56	11/01/2036	*	*	179,245.04
183,200.00	12/01/2008	*	0.00	*	1	Post Mod Current Values	0 0	No Action No Action	12/01/2008 05/01/2009	6.900 6.900	1,206.56 1,206.56	11/01/2036 11/01/2036	* N/A	* N/A	179,069.14 178,114.01
0221867100	04/21/2008					Pre Mod	*	*	*	*	*	*	*	*	*
320,000.00	04/01/2008	*	3.64	*	1	Post Mod Current Values	0 0	No Action No Action	04/01/2008 05/01/2009	6.000 6.000	1,955.37 1,955.37	* 11/01/2036	* N/A	* N/A	320,325.88 313,388.25
0221867101	10/17/2008					Pre Mod	*	*	*	*	*	*	*	*	*
513,000.00	09/01/2008	*	179.78	*	1	Post Mod Current Values	(1) 3	No Action Foreclosure	11/01/2008 01/01/2009	3.950 3.950	2,072.69 2,072.69	* 11/01/2036	* N/A	* N/A	418,204.87 415,298.86
0221867102	10/17/2008					Pre Mod	*	*	*	*	*	*	*	*	*
112,000.00	09/01/2008	*	72.95	*	1	Post Mod Current Values	0 2	Bankruptcy Bankruptcy	10/01/2008 02/01/2009	6.480 6.480	766.52 766.52	* 11/01/2036	* N/A	* N/A	118,855.51 118,478.40

Citigroup Mortgage Loan Trust Inc.
Asset Backed Pass-Through Certificates
Series 2007-AMC2

Contact: Customer Service - CTSLink
Wells Fargo Bank, N.A.
Securities Administration Services
8480 Stagecoach Circle
Frederick, MD 21701-4747
www.ctslink.com
Telephone: 1-866-846-4526
Fax: 240-586-8675

21-May-2009 1:43:40PM

Historical Modification Detail															
Loan Number/ Original Balance	Mod Appr Date/Mod Effective Date	Total Capitalized Amount	Total Capitalized Reimb. Amount	Total Forgiveness	No of Times Loan Modified		No of Months Delinq.	Loan Status	Next Due Date	Interest Rate	Payment Amount	Maturity Date	Balloon Amount	Balloon Date	Scheduled Balance
Group III															
0221867108	07/18/2008					Pre Mod	*	*	*	*	*	*	*	*	*
252,000.00	07/01/2008	*	(76.12)	*	1	Post Mod Current Values	0 7	No Action Foreclosure	07/01/2008 09/01/2008	6.000 6.000	1,312.15 1,312.15	* 11/01/2036	* N/A	* N/A	214,284.85 212,325.00
0221867125	05/19/2008					Pre Mod	*	*	*	*	*	*	*	*	*
248,400.00	05/01/2008	*	(17.45)	*	1	Post Mod Current Values	0 3	No Action No Action	05/01/2008 01/01/2009	7.560 7.560	1,656.25 1,656.25	* 11/01/2036	* N/A	* N/A	232,207.87 230,012.86
0221867138	10/17/2008					Pre Mod	*	*	*	*	*	*	*	*	*
235,000.00	08/01/2008	*	127.48	*	1	Post Mod Current Values	0 0	No Action No Action	10/01/2008 04/01/2009	7.000 7.000	1,620.89 1,620.89	* 11/01/2036	* N/A	* N/A	238,690.23 236,686.93
0221867159	02/18/2009					Pre Mod	(1)	No Action	03/01/2009	8.775	3,522.98	11/01/2036	*	*	453,293.32
450,000.00	03/01/2009	14,160.42	(0.10)	*	1	Post Mod Current Values	0 1	No Action No Action	03/01/2009 03/01/2009	6.775 6.775	3,023.00 3,022.90	11/01/2036 11/01/2036	* N/A	* N/A	452,829.64 451,894.41
0221867161	09/18/2008					Pre Mod	*	*	*	*	*	*	*	*	*
428,000.00	06/01/2008	*	1,413.88	*	1	Post Mod Current Values	0 5	No Action Foreclosure	09/01/2008 11/01/2008	6.000 6.000	1,950.83 1,950.83	* 11/01/2036	* N/A	* N/A	318,586.10 316,042.91
0221867162	03/18/2009					Pre Mod	(2)	No Action	05/01/2009	8.000	1,137.34	11/01/2036	*	*	153,740.01
155,000.00	04/01/2009	1,942.13	(0.08)	*	1	Post Mod Current Values	(1) 0	No Action No Action	05/01/2009 05/01/2009	6.350 6.350	886.24 886.24	11/01/2036 11/01/2036	90,793.00 90,793.00	11/01/2036 11/01/2036	153,652.36 153,579.20
0221867168	01/15/2009					Pre Mod	0	No Action	11/01/2008	7.750	1,260.89	11/01/2036	*	*	172,641.36
176,000.00	09/30/2008	*	0.00	*	1	Post Mod Current Values	1 1	No Action No Action	11/01/2008 03/01/2009	7.750 7.750	1,260.89 1,260.89	10/01/2036 10/01/2036	* N/A	* N/A	172,495.45 171,902.30
0221867192	02/18/2009					Pre Mod	(2)	No Action	04/01/2009	11.200	919.73	11/01/2026	*	*	88,875.48
87,942.00	03/01/2009	3,972.76	0.00	*	1	Post Mod Current Values	(1) 0	No Action No Action	04/01/2009 05/01/2009	6.250 6.250	506.91 506.91	11/01/2026 11/01/2026	73,014.12 73,014.12	11/01/2026 11/01/2026	88,831.46 88,717.12
0221867216	05/19/2008					Pre Mod	*	*	*	*	*	*	*	*	*
204,250.00	05/01/2008	*	(136.86)	*	1	Post Mod Current Values	0 0	No Action No Action	05/01/2008 04/01/2009	7.000 7.000	1,102.88 1,102.88	* 11/01/2036	* N/A	* N/A	163,200.00 161,650.96
0221867271	11/18/2008					Pre Mod	(1)	No Action	12/01/2008	7.500	847.45	11/01/2036	*	*	124,313.31
121,200.00	12/01/2008	5,664.95	0.00	0.00	1	Post Mod Current Values	0 1	No Action No Action	12/01/2008 03/01/2009	6.950 6.950	743.22 743.22	11/01/2036 11/01/2036	100,392.66 100,392.66	11/01/2036 11/01/2036	124,290.07 123,151.64
0221867286	09/18/2008					Pre Mod	*	*	*	*	*	*	*	*	*
475,000.00	08/01/2008	*	370.01	*	1	Post Mod Current Values	0 0	No Action No Action	09/01/2008 05/01/2009	3.980 3.980	2,390.59 2,390.59	* 11/01/2036	* N/A	* N/A	485,411.36 476,978.36
0221867288	05/19/2008					Pre Mod	*	*	*	*	*	*	*	*	*
512,000.00	05/01/2008	*	54.95	*	1	Post Mod Current Values	0 2	No Action No Action	05/01/2008 02/01/2009	6.600 6.600	3,505.86 3,505.86	* 11/01/2036	* N/A	* N/A	539,759.44 530,314.05

Citigroup Mortgage Loan Trust Inc.
Asset Backed Pass-Through Certificates
Series 2007-AMC2

Contact: Customer Service - CTSLink
Wells Fargo Bank, N.A.
Securities Administration Services
8480 Stagecoach Circle
Frederick, MD 21701-4747
www.ctslink.com
Telephone: 1-866-846-4526
Fax: 240-586-8675

21-May-2009 1:43:40PM

Historical Modification Detail															
Loan Number/ Original Balance	Mod Appr Date/Mod Effective Date	Total Capitalized Amount	Total Capitalized Reimb. Amount	Total Forgiveness	No of Times Loan Modified		No of Months Delinq.	Loan Status	Next Due Date	Interest Rate	Payment Amount	Maturity Date	Balloon Amount	Balloon Date	Scheduled Balance
Group III															
0221867307	09/18/2008					Pre Mod	*	*	*	*	*	*	*	*	*
92,000.00	07/01/2008	*	(2,513.36)	*	1	Post Mod Current Values	1 0	No Action No Action	07/01/2008 04/01/2009	6.000 6.000	575.47 575.47	* 11/01/2036	* N/A	* N/A	93,767.77 93,119.94
0221867312	08/19/2008					Pre Mod	*	*	*	*	*	*	*	*	*
93,000.00	06/01/2008	*	0.00	*	1	Post Mod Current Values	1 8	No Action No Action	06/01/2008 08/01/2008	12.100 12.100	1,034.17 1,034.17	* 10/01/2036	* N/A	* N/A	99,309.69 97,155.05
0221867373	11/13/2008					Pre Mod	(1)	No Action	12/01/2008	8.700	1,033.74	11/01/2036	*	*	136,653.29
132,000.00	12/01/2008	5,864.71	0.00	*	1	Post Mod Current Values	0 1	No Action No Action	12/01/2008 03/01/2009	6.893 6.893	919.10 919.10	11/01/2036 11/01/2036	* N/A	* N/A	136,485.96 135,802.65
0221867413	04/21/2008					Pre Mod	*	*	*	*	*	*	*	*	*
336,000.00	03/01/2008	*	0.00	*	1	Post Mod Current Values	0 5	No Action Foreclosure	04/01/2008 11/01/2008	6.350 6.350	1,778.00 1,498.02	* 11/01/2036	* N/A	* N/A	283,497.86 283,089.89
0221867419	01/21/2009					Pre Mod	3	No Action	08/01/2008	6.850	824.27	11/01/2036	*	*	133,562.85
135,000.00	12/01/2008	40,723.01	(167.14)	*	1	Post Mod Current Values	0 0	No Action No Action	01/01/2009 05/01/2009	6.850 6.850	933.16 933.16	11/01/2036 11/01/2036	* N/A	* N/A	139,051.20 138,488.76
0221867427	05/19/2008					Pre Mod	*	*	*	*	*	*	*	*	*
88,000.00	04/01/2008	*	159.94	*	1	Post Mod Current Values	0 8	No Action Bankruptcy	04/01/2008 08/01/2008	7.100 7.100	676.48 676.48	* 11/01/2036	* N/A	* N/A	99,129.65 94,319.70
0221867445	01/15/2009					Pre Mod	0	No Action	12/01/2008	7.000	1,862.85	11/01/2036	*	*	273,747.09
280,000.00	10/14/2008	*	0.00	*	1	Post Mod Current Values	0 1	No Action No Action	01/01/2009 03/01/2009	7.000 7.000	1,862.85 1,862.85	09/01/2036 09/01/2036	* N/A	* N/A	273,481.10 272,401.54
0221867509	03/18/2009					Pre Mod	(1)	No Action	04/01/2009	8.350	675.66	11/01/2036	*	*	88,156.38
89,100.00	04/01/2009	785.78	0.00	*	1	Post Mod Current Values	0 0	No Action No Action	04/01/2009 04/01/2009	6.350 6.350	506.73 506.73	11/01/2036 11/01/2036	51,907.76 51,907.76	11/01/2036 11/01/2036	88,116.14 88,075.69
0221867536	04/17/2009					Pre Mod	6	No Action	08/01/2008	9.000	1,240.65	11/01/2036	*	*	151,826.13
153,000.00	03/01/2009	9,542.18	155.78	2,543.76	1	Post Mod Current Values	(1) (1)	No Action No Action	05/01/2009 06/01/2009	3.950 3.950	692.89 692.89	11/01/2036 11/01/2036	63,858.34 63,858.34	11/01/2036 11/01/2036	160,228.24 160,036.47
0221867548	03/18/2009					Pre Mod	(1)	No Action	04/01/2009	9.000	4,094.51	11/01/2036	*	*	513,125.47
511,200.00	04/01/2009	12,876.60	0.00	*	1	Post Mod Current Values	0 0	No Action No Action	04/01/2009 05/01/2009	5.500 5.500	3,011.72 3,011.72	11/01/2036 11/01/2036	* N/A	* N/A	512,465.58 511,802.66
0221867561	07/18/2008					Pre Mod	*	*	*	*	*	*	*	*	*
594,000.00	06/01/2008	*	892.85	*	1	Post Mod Current Values	0 9	No Action Foreclosure	07/01/2008 07/01/2008	3.950 3.950	2,958.73 2,958.73	* 11/01/2036	* N/A	* N/A	604,791.10 590,392.92
0221867607	10/17/2008					Pre Mod	*	*	*	*	*	*	*	*	*
191,750.00	10/01/2008	*	70.47	*	1	Post Mod Current Values	0 0	No Action No Action	10/01/2008 04/01/2009	5.500 5.500	1,244.83 1,244.83	* 11/01/2036	* N/A	* N/A	213,435.19 211,478.98

Citigroup Mortgage Loan Trust Inc.
Asset Backed Pass-Through Certificates
Series 2007-AMC2

Contact: Customer Service - CTSLink
Wells Fargo Bank, N.A.
Securities Administration Services
8480 Stagecoach Circle
Frederick, MD 21701-4747
www.ctslink.com
Telephone: 1-866-846-4526
Fax: 240-586-8675

21-May-2009 1:43:40PM

Historical Modification Detail															
Loan Number/ Original Balance	Mod Appr Date/Mod Effective Date	Total Capitalized Amount	Total Capitalized Reimb. Amount	Total Forgiveness	No of Times Loan Modified		No of Months Delinq.	Loan Status	Next Due Date	Interest Rate	Payment Amount	Maturity Date	Balloon Amount	Balloon Date	Scheduled Balance
Group III															
0221867619	08/19/2008					Pre Mod	*	*	*	*	*	*	*	*	*
500,000.00	06/01/2008	*	1,232.40	*	1	Post Mod Current Values	0 6	No Action Foreclosure	08/01/2008 10/01/2008	3.950 3.950	2,436.82 2,436.82	* 11/01/2036	* N/A	* N/A	497,164.90 487,005.78
0221867633	07/18/2008					Pre Mod	*	*	*	*	*	*	*	*	*
73,000.00	07/01/2008	*	93.65	*	1	Post Mod Current Values	0	No Action INACTIVE	07/01/2008	3.950	362.55	*	*	*	74,108.01
0221867665	06/18/2008					Pre Mod	*	*	*	*	*	*	*	*	*
152,800.00	05/01/2008	*	283.50	*	1	Post Mod Current Values	0 6	No Action Foreclosure	05/01/2008 10/01/2008	6.000 6.000	782.35 782.35	* 11/01/2036	* N/A	* N/A	127,906.98 126,296.92
0221867681	04/17/2009					Pre Mod	3	Foreclosure	11/01/2008	6.250	2,291.67	11/01/2036	*	*	440,000.00
440,000.00	04/01/2009	24,541.07	46.54	*	1	Post Mod Current Values	(1) (1)	No Action No Action	05/01/2009 06/01/2009	3.974 3.974	1,933.99 1,933.99	12/01/2036 12/01/2036	224,793.92 224,793.92	12/01/2036 12/01/2036	464,145.49 460,369.71
0221867692	11/18/2008					Pre Mod	0	No Action	09/01/2008	9.200	1,587.33	11/01/2036	*	*	191,256.88
193,800.00	09/01/2008	1,356.74	3.71	230.92	1	Post Mod Current Values	0 0	No Action No Action	11/01/2008 04/01/2009	9.200 9.200	1,599.57 1,599.57	10/01/2036 10/01/2036	0.00 N/A	* N/A	192,487.04 191,729.62
0221867718	11/18/2008					Pre Mod	5	No Action	04/01/2008	11.450	838.51	10/01/2036	*	*	84,463.36
85,000.00	09/01/2008	4,370.88	153.48	0.00	1	Post Mod Current Values	0 0	No Action No Action	11/01/2008 04/01/2009	5.500 5.500	516.70 516.70	10/01/2036 10/01/2036	0.00 N/A	* N/A	88,361.71 87,905.09
0221867747	10/17/2008					Pre Mod	*	*	*	*	*	*	*	*	*
207,000.00	08/01/2008	*	407.24	*	1	Post Mod Current Values	0 1	No Action No Action	09/01/2008 03/01/2009	3.950 3.950	1,025.28 1,025.28	* 11/01/2036	* N/A	* N/A	208,566.62 206,171.85
0221867787	08/19/2008					Pre Mod	*	*	*	*	*	*	*	*	*
472,000.00	06/01/2008	*	1,261.89	*	1	Post Mod Current Values	0 0	No Action No Action	08/01/2008 05/01/2009	3.950 3.950	2,308.53 2,308.53	* 11/01/2036	* N/A	* N/A	471,129.90 460,742.15
0221867811	04/17/2009					Pre Mod	5	REO	09/01/2008	9.900	1,486.58	11/01/2036	*	*	174,384.11
176,700.00	03/01/2009	*	78.47	39,745.60	1	Post Mod Current Values	(1) (1)	No Action No Action	05/01/2009 06/01/2009	3.950 3.950	622.25 622.25	11/01/2036 11/01/2036	72,425.09 72,425.09	11/01/2036 11/01/2036	149,634.10 149,504.40
0221867817	08/19/2008					Pre Mod	*	*	*	*	*	*	*	*	*
316,000.00	06/01/2008	*	1,554.61	*	1	Post Mod Current Values	0 0	No Action No Action	08/01/2008 05/01/2009	3.950 3.950	1,589.18 1,589.18	* 11/01/2036	* N/A	* N/A	324,322.53 317,646.90
0221867818	05/19/2008					Pre Mod	*	*	*	*	*	*	*	*	*
159,520.00	05/01/2008	*	0.00	*	2	Post Mod Current Values	0 0	No Action No Action	05/01/2008 05/01/2009	7.800 6.614	1,016.51 965.67	* 11/01/2036	* N/A	* N/A	139,329.85 146,642.80
0221867821	08/19/2008					Pre Mod	*	*	*	*	*	*	*	*	*
49,980.00	06/01/2008	*	0.00	*	1	Post Mod Current Values	1	No Action INACTIVE	06/01/2008	12.300	561.21	*	*	*	53,077.21

Citigroup Mortgage Loan Trust Inc.
Asset Backed Pass-Through Certificates
Series 2007-AMC2

Contact: Customer Service - CTSLink
Wells Fargo Bank, N.A.
Securities Administration Services
8480 Stagecoach Circle
Frederick, MD 21701-4747
www.ctslink.com
Telephone: 1-866-846-4526
Fax: 240-586-8675

21-May-2009 1:43:40PM

Historical Modification Detail															
Loan Number/ Original Balance	Mod Appr Date/Mod Effective Date	Total Capitalized Amount	Total Capitalized Reimb. Amount	Total Forgiveness	No of Times Loan Modified		No of Months Delinq.	Loan Status	Next Due Date	Interest Rate	Payment Amount	Maturity Date	Balloon Amount	Balloon Date	Scheduled Balance
Group III															
0221867860	04/17/2009					Pre Mod	16	No Action	10/01/2007	9.000	866.11	11/01/2036	*	*	105,889.73
108,000.00	04/01/2009	25,010.24	80.24	1,024.61	1	Post Mod Current Values	(1) (1)	No Action No Action	05/01/2009 06/01/2009	4.150 4.150	559.96 559.96	11/01/2036 11/01/2036	64,107.65 64,107.65	11/01/2036 11/01/2036	127,981.41 127,177.05
0221867873	10/17/2008					Pre Mod	*	*	*	*	*	*	*	*	*
490,500.00	05/01/2008	*	386.30	*	1	Post Mod Current Values	0 6	No Action Foreclosure	09/01/2008 10/01/2008	5.660 5.660	2,990.13 2,990.13	* 11/01/2036	* N/A	* N/A	504,231.75 501,143.57
0221867890	11/18/2008					Pre Mod	3	No Action	06/01/2008	7.400	813.37	11/01/2036	*	*	123,952.33
125,000.00	11/01/2008	5,646.97	12.25	2,428.44	1	Post Mod Current Values	0 0	No Action No Action	11/01/2008 04/01/2009	4.796 4.796	700.66 700.66	11/01/2036 11/01/2036	0.00 N/A	* N/A	129,416.61 128,303.00
0221867912	01/17/2009					Pre Mod	(1)	No Action	02/01/2009	8.550	1,321.17	11/01/2036	*	*	175,481.40
164,050.00	02/01/2009	8,441.00	0.00	1,180.49	1	Post Mod Current Values	(1) 0	No Action No Action	03/01/2009 05/01/2009	4.584 4.584	930.85 930.85	11/01/2036 11/01/2036	* N/A	* N/A	175,220.75 174,432.31
0221867973	12/11/2008					Pre Mod	0	No Action	11/01/2008	8.100	2,884.54	11/01/2036	*	*	464,165.84
476,000.00	12/01/2008	*	0.00	*	1	Post Mod Current Values	0 0	No Action No Action	12/01/2008 05/01/2009	6.100 6.100	2,884.54 2,884.54	11/01/2036 11/01/2036	* N/A	* N/A	463,640.81 460,975.35
0221867979	02/18/2009					Pre Mod	0	No Action	01/01/2009	7.900	1,297.35	11/01/2036	*	*	175,042.23
178,500.00	01/01/2009	5,427.80	15.27	*	1	Post Mod Current Values	0 0	No Action No Action	02/01/2009 04/01/2009	7.572 7.572	1,297.35 1,297.35	11/01/2036 11/01/2036	* N/A	* N/A	180,297.58 179,815.31
0221867990	08/19/2008					Pre Mod	*	*	*	*	*	*	*	*	*
372,000.00	07/01/2008	*	561.70	*	1	Post Mod Current Values	0 0	No Action No Action	07/01/2008 04/01/2009	6.600 6.600	1,840.00 1,840.00	* 11/01/2036	* N/A	* N/A	283,060.30 281,045.11
0221867993	01/17/2009					Pre Mod	0	No Action	12/01/2008	10.100	1,060.20	11/01/2036	*	*	118,363.08
119,800.00	12/01/2008	0.00	68.28	59,213.26	1	Post Mod Current Values	0 0	No Action No Action	01/01/2009 05/01/2009	2.000 2.000	230.30 230.30	11/01/2036 11/01/2036	* N/A	* N/A	58,949.82 58,420.30
0221868009	04/17/2009					Pre Mod	5	No Action	09/01/2008	9.400	1,267.02	11/01/2036	*	*	149,619.63
152,000.00	04/01/2009	9,050.36	7.48	*	1	Post Mod Current Values	0 0	No Action No Action	04/01/2009 04/01/2009	9.400 9.400	1,343.60 1,343.60	11/01/2036 11/01/2036	* N/A	* N/A	158,561.82 158,460.29
0221868025	02/18/2009					Pre Mod	(1)	No Action	03/01/2009	6.200	2,924.33	11/01/2036	*	*	625,668.77
566,000.00	03/01/2009	59,668.77	0.00	111.80	1	Post Mod Current Values	(1) 0	No Action No Action	04/01/2009 05/01/2009	4.501 4.501	2,817.38 2,817.38	11/01/2036 11/01/2036	314,663.01 314,663.01	11/01/2036 11/01/2036	625,198.17 624,251.66
0221868070	02/18/2009					Pre Mod	(1)	No Action	03/01/2009	9.000	2,759.89	11/01/2036	*	*	343,465.00
348,000.00	03/01/2009	6,099.07	0.00	*	1	Post Mod Current Values	0 1	No Action No Action	03/01/2009 03/01/2009	7.300 7.300	2,411.36 2,411.36	11/01/2036 11/01/2036	* N/A	* N/A	343,143.05 342,819.14
0221868104	05/19/2008					Pre Mod	*	*	*	*	*	*	*	*	*
105,200.00	05/01/2008	*	0.00	*	1	Post Mod Current Values	0 0	No Action No Action	05/01/2008 05/01/2009	8.350 8.350	858.95 858.95	* 11/01/2036	* N/A	* N/A	111,920.41 108,454.02

Citigroup Mortgage Loan Trust Inc.
Asset Backed Pass-Through Certificates
Series 2007-AMC2

Contact: Customer Service - CTSLink
Wells Fargo Bank, N.A.
Securities Administration Services
8480 Stagecoach Circle
Frederick, MD 21701-4747
www.ctslink.com
Telephone: 1-866-846-4526
Fax: 240-586-8675

21-May-2009 1:43:40PM

Historical Modification Detail															
Loan Number/ Original Balance	Mod Appr Date/Mod Effective Date	Total Capitalized Amount	Total Capitalized Reimb. Amount	Total Forgiveness	No of Times Loan Modified		No of Months Delinq.	Loan Status	Next Due Date	Interest Rate	Payment Amount	Maturity Date	Balloon Amount	Balloon Date	Scheduled Balance
Group III															
0221868122	08/19/2008					Pre Mod	*	*	*	*	*	*	*	*	*
218,000.00	07/01/2008	*	266.84	*	1	Post Mod Current Values	0 0	No Action No Action	08/01/2008 05/01/2009	3.950 3.950	1,057.91 1,057.91	* 11/01/2036	* N/A	* N/A	215,899.60 212,679.90
0221868144	07/18/2008					Pre Mod	*	*	*	*	*	*	*	*	*
328,000.00	07/01/2008	*	497.35	*	2	Post Mod Current Values	0 0	No Action No Action	07/01/2008 05/01/2009	4.350 4.350	1,695.87 1,795.91	* 09/01/2036	* N/A	* N/A	330,129.05 344,228.71
0221868181	02/18/2009					Pre Mod	12	No Action	12/01/2007	9.000	2,880.22	11/01/2036	*	*	352,368.58
360,000.00	02/01/2009	44,745.83	151.01	*	1	Post Mod Current Values	0 0	No Action No Action	02/01/2009 04/01/2009	4.950 4.950	1,789.47 1,789.47	11/01/2036 11/01/2036	288,685.60 288,685.60	11/01/2036 11/01/2036	396,963.04 396,505.17
0221868187	04/21/2008					Pre Mod	*	*	*	*	*	*	*	*	*
116,600.00	03/01/2008	*	134.25	*	1	Post Mod Current Values	0	No Action INACTIVE	04/01/2008	3.950	572.84	*	*	*	117,467.25
0221868210	05/19/2008					Pre Mod	*	*	*	*	*	*	*	*	*
220,000.00	03/01/2008	*	29.58	*	1	Post Mod Current Values	0 7	No Action No Action	05/01/2008 09/01/2008	8.990 8.990	1,829.43 1,829.43	* 11/01/2036	* N/A	* N/A	225,034.68 223,512.93
0221868211	05/19/2008					Pre Mod	*	*	*	*	*	*	*	*	*
481,500.00	05/01/2008	*	(99.72)	*	1	Post Mod Current Values	0 2	No Action No Action	05/01/2008 02/01/2009	6.000 6.000	2,773.37 2,773.37	* 11/01/2036	* N/A	* N/A	453,923.76 447,709.71
0221868282	02/18/2009					Pre Mod	1	No Action	11/01/2008	9.000	2,823.28	11/01/2036	*	*	345,402.74
352,000.00	02/01/2009	6,410.56	22.44	*	1	Post Mod Current Values	0 0	No Action No Action	02/01/2009 05/01/2009	4.800 4.800	1,910.98 1,910.98	11/01/2036 11/01/2036	* N/A	* N/A	351,309.57 349,786.27
0221868297	03/18/2009					Pre Mod	4	No Action	09/01/2008	9.000	1,626.65	11/01/2036	*	*	198,871.78
203,000.00	02/01/2009	4,839.19	239.56	2,321.13	1	Post Mod Current Values	0 0	No Action No Action	02/01/2009 04/01/2009	4.786 4.786	1,105.41 1,105.41	11/01/2036 11/01/2036	* N/A	* N/A	203,231.76 202,640.88
0221868336	07/18/2008					Pre Mod	*	*	*	*	*	*	*	*	*
400,000.00	07/01/2008	*	335.23	*	1	Post Mod Current Values	0 2	No Action Bankruptcy	07/01/2008 02/01/2009	6.130 6.130	1,925.20 1,925.20	* 11/01/2036	* N/A	* N/A	310,914.77 307,466.84
0221868337	06/16/2008					Pre Mod	*	*	*	*	*	*	*	*	*
304,441.00	02/01/2008	*	(3,415.19)	*		Post Mod	1	No Action	04/01/2008	6.300	1,695.20	*	*	*	322,895.46
0221868337	03/26/2008					Pre Mod	*	*	*	*	*	*	*	*	*
304,441.00	02/12/2008	*	0.01	*	2	Post Mod Current Values	0 13	No Action Bankruptcy	03/01/2008 03/01/2008	6.300 8.300	1,695.20 2,233.36	* 11/01/2036	* N/A	* N/A	322,895.46 322,895.46
0221868357	08/12/2008					Pre Mod	*	*	*	*	*	*	*	*	*
233,100.00	07/21/2008	*	(436.84)	*		Post Mod	(1)	No Action	09/01/2008	8.650	1,735.49	*	*	*	243,112.32
0221868357	09/10/2008					Pre Mod	*	*	*	*	*	*	*	*	*
233,100.00	07/21/2008	*	0.00	*	2	Post Mod Current Values	0 4	No Action No Action	09/01/2008 12/01/2008	3.960 3.960	1,192.62 1,192.62	* 11/01/2036	* N/A	* N/A	242,721.97 239,552.44

Citigroup Mortgage Loan Trust Inc.
Asset Backed Pass-Through Certificates
Series 2007-AMC2

Contact: Customer Service - CTSLink
Wells Fargo Bank, N.A.
Securities Administration Services
8480 Stagecoach Circle
Frederick, MD 21701-4747
www.ctslink.com
Telephone: 1-866-846-4526
Fax: 240-586-8675

21-May-2009 1:43:40PM

Historical Modification Detail															
Loan Number/ Original Balance	Mod Appr Date/Mod Effective Date	Total Capitalized Amount	Total Capitalized Reimb. Amount	Total Forgiveness	No of Times Loan Modified		No of Months Delinq.	Loan Status	Next Due Date	Interest Rate	Payment Amount	Maturity Date	Balloon Amount	Balloon Date	Scheduled Balance
Group III															
0221868383	01/17/2009					Pre Mod	2	No Action	09/01/2008	10.800	806.03	10/01/2036	*	*	85,185.55
86,000.00	01/01/2009	3,049.13	16.04	*	1	Post Mod	0	No Action	01/01/2009	3.950	435.21	10/01/2036	*	*	87,954.33
						Current Values	0	No Action	05/01/2009	3.950	435.21	10/01/2036	N/A	N/A	87,365.75
0221868412	07/18/2008					Pre Mod	*	*	*	*	*	*	*	*	*
76,500.00	07/01/2008	*	0.00	*	1	Post Mod	0	No Action	07/01/2008	4.030	434.27	*	*	*	88,109.66
						Current Values	0	No Action	05/01/2009	4.030	434.27	11/01/2036	N/A	N/A	85,124.40
0221868446	10/17/2008					Pre Mod	*	*	*	*	*	*	*	*	*
565,250.00	09/01/2008	*	(208.20)	*	1	Post Mod	0	No Action	09/01/2008	3.950	2,338.79	*	*	*	475,768.16
						Current Values	0	No Action	04/01/2009	3.950	2,338.79	11/01/2036	N/A	N/A	470,279.32
0221868479	02/18/2009					Pre Mod	(2)	No Action	04/01/2009	11.350	798.76	11/01/2036	*	*	81,191.42
81,600.00	03/01/2009	712.45	0.00	794.47	1	Post Mod	(1)	No Action	04/01/2009	3.950	404.36	11/01/2036	*	*	81,054.32
						Current Values	0	No Action	05/01/2009	3.950	404.36	11/01/2036	N/A	N/A	80,732.96
0221868496	02/18/2009					Pre Mod	0	No Action	01/01/2009	6.550	2,097.00	11/01/2036	*	*	321,817.51
330,048.00	02/01/2009	0.00	0.00	*	1	Post Mod	0	No Action	02/01/2009	4.600	1,710.12	11/01/2036	*	*	321,341.02
						Current Values	0	No Action	05/01/2009	4.600	1,710.12	11/01/2036	N/A	N/A	319,900.57
0221868503	07/18/2008					Pre Mod	*	*	*	*	*	*	*	*	*
237,200.00	06/01/2008	*	310.06	*	1	Post Mod	0	No Action	07/01/2008	3.950	1,158.90	*	*	*	236,890.68
						Current Values	0	No Action	05/01/2009	3.950	1,158.90	11/01/2036	N/A	N/A	231,305.72
0221868511	05/19/2008					Pre Mod	*	*	*	*	*	*	*	*	*
135,600.00	05/01/2008	*	(0.01)	*	1	Post Mod	0	No Action	05/01/2008	2.000	305.08	*	*	*	79,481.24
						Current Values	0	No Action	05/01/2009	2.000	305.08	11/01/2036	N/A	N/A	77,389.86
0221868520	09/18/2008					Pre Mod	*	*	*	*	*	*	*	*	*
488,000.00	06/01/2008	*	2,693.86	*	1	Post Mod	0	No Action	09/01/2008	3.950	2,404.42	*	*	*	486,970.44
						Current Values	0	No Action	05/01/2009	3.950	2,404.42	11/01/2036	N/A	N/A	481,938.20
0221868528	01/17/2009					Pre Mod	0	No Action	11/01/2008	8.600	3,644.30	11/01/2036	*	*	488,580.37
492,000.00	12/01/2008	4,653.80	599.46	*	1	Post Mod	0	No Action	01/01/2009	4.600	2,614.07	11/01/2036	*	*	491,926.88
						Current Values	0	No Action	05/01/2009	4.600	2,614.07	11/01/2036	N/A	N/A	488,701.51
0221868548	02/18/2009					Pre Mod	2	No Action	10/01/2008	7.150	1,620.98	11/01/2036	*	*	234,646.46
240,000.00	02/01/2009	11,755.65	2.08	*	1	Post Mod	0	No Action	02/01/2009	4.765	1,333.29	11/01/2036	*	*	246,045.16
						Current Values	0	No Action	05/01/2009	4.765	1,333.29	11/01/2036	N/A	N/A	244,972.05
0221868556	11/18/2008					Pre Mod	0	No Action	10/01/2008	7.050	4,787.12	11/01/2036	*	*	814,828.15
815,000.00	07/01/2008	0.00	4,570.10	6,071.61	1	Post Mod	0	No Action	11/01/2008	4.710	4,310.91	06/01/2036	0.00	*	802,959.88
						Current Values	0	No Action	05/01/2009	4.710	4,310.91	06/01/2036	N/A	N/A	795,933.63
0221868557	02/18/2009					Pre Mod	(1)	No Action	03/01/2009	8.900	2,277.37	11/01/2036	*	*	285,950.60
289,440.00	03/01/2009	5,120.76	(2.04)	*	1	Post Mod	0	No Action	03/01/2009	6.900	1,932.19	11/01/2036	*	*	284,430.58
						Current Values	0	No Action	05/01/2009	6.900	1,932.19	11/01/2036	N/A	N/A	285,081.70

Citigroup Mortgage Loan Trust Inc.
Asset Backed Pass-Through Certificates
Series 2007-AMC2

Contact: Customer Service - CTSLink
Wells Fargo Bank, N.A.
Securities Administration Services
8480 Stagecoach Circle
Frederick, MD 21701-4747
www.ctslink.com
Telephone: 1-866-846-4526
Fax: 240-586-8675

21-May-2009 1:43:40PM

Historical Modification Detail															
Loan Number/ Original Balance	Mod Appr Date/Mod Effective Date	Total Capitalized Amount	Total Capitalized Reimb. Amount	Total Forgiveness	No of Times Loan Modified		No of Months Delinq.	Loan Status	Next Due Date	Interest Rate	Payment Amount	Maturity Date	Balloon Amount	Balloon Date	Scheduled Balance
Group III															
0221868559	06/18/2008					Pre Mod	*	*	*	*	*	*	*	*	*
204,300.00	06/01/2008	*	12.63	*	1	Post Mod Current Values	0 2	No Action No Action	06/01/2008 02/01/2009	6.600 6.600	1,380.36 1,380.36	* 11/01/2036	* N/A	* N/A	212,307.88 208,741.55
0221868573	08/19/2008					Pre Mod	*	*	*	*	*	*	*	*	*
232,200.00	06/01/2008	*	623.46	*	1	Post Mod Current Values	(1) 0	No Action No Action	09/01/2008 04/01/2009	7.450 7.450	1,003.03 1,003.03	* 11/01/2036	* N/A	* N/A	141,984.86 140,863.43
0221868593	07/18/2008					Pre Mod	*	*	*	*	*	*	*	*	*
256,000.00	06/01/2008	*	(305.50)	*		Post Mod	0	No Action	06/01/2008	8.500	1,663.13	*	*	*	213,789.56
0221868593	02/18/2009					Pre Mod	5	No Action	07/01/2008	8.500	1,663.13	11/01/2036	*	*	212,880.88
256,000.00	02/01/2009	10,475.73	29.92	*	2	Post Mod Current Values	0 0	No Action No Action	02/01/2009 04/01/2009	5.950 5.950	1,167.48 1,167.48	11/01/2036 11/01/2036	172,280.27 172,280.27	11/01/2036 11/01/2036	223,288.94 223,107.02
0221868645	08/19/2008					Pre Mod	*	*	*	*	*	*	*	*	*
261,000.00	06/01/2008	*	(52.82)	*	1	Post Mod Current Values	0 5	No Action Foreclosure	08/01/2008 11/01/2008	8.600 8.600	1,749.86 1,749.86	* 11/01/2036	* N/A	* N/A	222,174.50 220,714.65
0221868653	05/19/2008					Pre Mod	*	*	*	*	*	*	*	*	*
300,000.00	03/01/2008	*	7,133.08	*	1	Post Mod Current Values	1 0	No Action No Action	03/01/2008 04/01/2009	6.300 6.300	1,802.00 1,802.00	* 11/01/2036	* N/A	* N/A	289,665.01 285,720.83
0221868691	12/18/2008					Pre Mod	5	No Action	05/01/2008	9.000	2,321.57	11/01/2036	*	*	302,328.92
304,000.00	12/01/2008	24,498.12	74.91	339.29	1	Post Mod Current Values	0 4	No Action Foreclosure	12/01/2008 12/01/2008	5.219 5.219	1,851.97 1,851.97	11/01/2036 11/01/2036	* N/A	* N/A	326,316.85 324,574.47
0221868776	08/19/2008					Pre Mod	*	*	*	*	*	*	*	*	*
260,720.00	07/01/2008	*	492.98	*	1	Post Mod Current Values	0 0	No Action No Action	08/01/2008 04/01/2009	7.150 7.150	1,874.37 1,874.37	* 11/01/2036	* N/A	* N/A	272,840.92 270,548.60
0221868778	06/18/2008					Pre Mod	*	*	*	*	*	*	*	*	*
240,000.00	06/01/2008	*	17.22	*	1	Post Mod Current Values	0 6	No Action Bankruptcy	06/01/2008 10/01/2008	3.950 3.950	1,191.89 1,191.89	* 11/01/2036	* N/A	* N/A	244,022.82 238,797.35
0221868784	06/18/2008					Pre Mod	*	*	*	*	*	*	*	*	*
452,000.00	05/01/2008	*	637.86	*	1	Post Mod Current Values	0 9	No Action No Action	05/01/2008 07/01/2008	7.725 7.725	2,871.92 2,871.92	* 11/01/2036	* N/A	* N/A	396,102.14 392,443.77
0221868787	02/18/2009					Pre Mod	(1)	No Action	03/01/2009	9.125	4,437.08	10/01/2036	*	*	587,075.79
569,600.00	03/01/2009	22,579.81	0.00	*	1	Post Mod Current Values	0 0	No Action No Action	03/01/2009 04/01/2009	8.762 8.762	4,707.15 4,707.15	10/01/2036 10/01/2036	* N/A	* N/A	586,655.27 585,805.00
0221868807	08/19/2008					Pre Mod	*	*	*	*	*	*	*	*	*
195,500.00	06/01/2008	*	329.64	*	1	Post Mod Current Values	0 0	No Action No Action	08/01/2008 04/01/2009	3.950 3.950	964.51 964.51	* 10/01/2036	* N/A	* N/A	195,573.37 192,170.35

Citigroup Mortgage Loan Trust Inc.
Asset Backed Pass-Through Certificates
Series 2007-AMC2

Contact: Customer Service - CTSLink
Wells Fargo Bank, N.A.
Securities Administration Services
8480 Stagecoach Circle
Frederick, MD 21701-4747
www.ctslink.com
Telephone: 1-866-846-4526
Fax: 240-586-8675

21-May-2009 1:43:40PM

Historical Modification Detail															
Loan Number/ Original Balance	Mod Appr Date/Mod Effective Date	Total Capitalized Amount	Total Capitalized Reimb. Amount	Total Forgiveness	No of Times Loan Modified		No of Months Delinq.	Loan Status	Next Due Date	Interest Rate	Payment Amount	Maturity Date	Balloon Amount	Balloon Date	Scheduled Balance
Group III															
0221868811	06/18/2008					Pre Mod	*	*	*	*	*	*	*	*	*
292,000.00	05/01/2008	*	25.01	*	1	Post Mod Current Values	0 8	No Action Foreclosure	06/01/2008 08/01/2008	6.000 6.000	1,400.08 1,400.08	* 11/01/2036	* N/A	* N/A	229,407.69 226,553.59
0221868812	01/15/2009					Pre Mod	0	No Action	12/01/2008	6.850	1,460.97	11/01/2036	*	*	217,915.02
222,960.00	10/16/2008	*	0.00	*		Post Mod	0	No Action	01/01/2009	6.850	1,460.97	09/01/2036	*	*	217,697.98
0221868812	12/11/2008					Pre Mod	0	No Action	11/01/2008	8.850	1,460.97	11/01/2036	*	*	218,130.83
222,960.00	12/01/2008	*	0.00	*	2	Post Mod Current Values	0 0	No Action No Action	12/01/2008 05/01/2009	6.850 6.850	1,460.97 1,460.97	11/01/2036 09/01/2036	* N/A	* N/A	217,915.02 216,817.36
0221868819	03/18/2008					Pre Mod	*	*	*	*	*	*	*	*	*
132,500.00	02/22/2008	*	(27.90)	*	1	Post Mod Current Values	0 6	No Action Bankruptcy	03/01/2008 10/01/2008	11.475 11.475	1,309.61 1,329.16	* 11/01/2036	* N/A	* N/A	133,472.03 132,684.59
0221868831	01/17/2009					Pre Mod	3	No Action	08/01/2008	9.000	1,663.39	11/01/2036	*	*	203,906.21
206,500.00	01/01/2009	15,028.59	(0.01)	*	1	Post Mod Current Values	0 0	No Action No Action	01/01/2009 05/01/2009	6.756 6.756	1,450.77 1,450.77	11/01/2036 11/01/2036	* N/A	* N/A	218,174.08 217,276.74
0221868832	03/18/2009					Pre Mod	(1)	No Action	04/01/2009	10.800	665.26	10/01/2036	*	*	72,519.49
70,980.00	04/01/2009	2,424.31	0.00	*	1	Post Mod Current Values	0 (1)	No Action No Action	04/01/2009 06/01/2009	3.950 3.950	360.03 360.03	10/01/2036 10/01/2036	* N/A	* N/A	72,398.17 72,276.45
0221868848	01/21/2009					Pre Mod	12	No Action	11/01/2007	9.000	2,363.99	11/01/2036	*	*	289,393.40
293,800.00	01/01/2009	42,325.53	(2,580.66)	*	1	Post Mod Current Values	0 0	No Action No Action	01/01/2009 04/01/2009	8.245 8.245	2,503.28 2,503.28	11/01/2036 11/01/2036	* N/A	* N/A	327,328.34 325,144.10
0221868861	02/18/2009					Pre Mod	0	No Action	12/01/2008	9.125	1,220.37	09/01/2036	*	*	147,506.75
150,100.00	02/01/2009	2,592.50	9.67	*	1	Post Mod Current Values	0 0	No Action No Action	02/01/2009 05/01/2009	4.650 4.650	689.33 689.33	09/01/2036 09/01/2036	77,530.47 77,530.47	09/01/2036 09/01/2036	149,991.55 149,665.96
0221868920	10/17/2008					Pre Mod	*	*	*	*	*	*	*	*	*
203,200.00	10/01/2008	*	0.60	*	1	Post Mod Current Values	0 3	No Action No Action	10/01/2008 01/01/2009	7.450 7.450	1,418.04 1,418.04	* 11/01/2036	* N/A	* N/A	200,037.88 199,506.18
0221868944	08/19/2008					Pre Mod	*	*	*	*	*	*	*	*	*
304,000.00	04/01/2008	*	(262.96)	*	1	Post Mod Current Values	0 0	No Action No Action	08/01/2008 05/01/2009	8.250 8.250	1,601.67 1,601.67	* 11/01/2036	* N/A	* N/A	210,136.01 208,683.67
0221868982	03/18/2009					Pre Mod	0	No Action	02/01/2009	6.500	3,401.67	11/01/2036	*	*	628,000.00
628,000.00	02/01/2009	2,226.00	(0.01)	*	1	Post Mod Current Values	0 0	No Action No Action	03/01/2009 05/01/2009	5.500 5.500	2,888.54 2,888.34	11/01/2036 11/01/2036	630,222.72 630,222.72	11/01/2036 11/01/2036	630,226.00 630,226.00
0221868990	04/17/2009					Pre Mod	2	No Action	12/01/2008	8.950	1,680.51	10/01/2036	*	*	217,442.96
220,000.00	04/01/2009	17,762.61	0.00	*	1	Post Mod Current Values	0 0	No Action No Action	04/01/2009 05/01/2009	6.200 6.200	1,484.57 1,484.57	10/01/2036 10/01/2036	* N/A	* N/A	234,877.18 232,805.92

Citigroup Mortgage Loan Trust Inc.
Asset Backed Pass-Through Certificates
Series 2007-AMC2

Contact: Customer Service - CTSLink
Wells Fargo Bank, N.A.
Securities Administration Services
8480 Stagecoach Circle
Frederick, MD 21701-4747
www.ctslink.com
Telephone: 1-866-846-4526
Fax: 240-586-8675

21-May-2009 1:43:40PM

Historical Modification Detail															
Loan Number/ Original Balance	Mod Appr Date/Mod Effective Date	Total Capitalized Amount	Total Capitalized Reimb. Amount	Total Forgiveness	No of Times Loan Modified		No of Months Delinq.	Loan Status	Next Due Date	Interest Rate	Payment Amount	Maturity Date	Balloon Amount	Balloon Date	Scheduled Balance
Group III															
0221868998	06/18/2008					Pre Mod	*	*	*	*	*	*	*	*	*
616,000.00	06/01/2008	*	0.01	*	1	Post Mod Current Values	0 7	No Action Foreclosure	06/01/2008 09/01/2008	6.100 6.100	2,690.01 2,690.01	* 11/01/2036	* N/A	* N/A	435,275.05 430,390.74
0221869022	01/15/2009					Pre Mod	0	No Action	12/01/2008	3.960	391.87	11/01/2036	*	*	79,334.98
80,000.00	09/09/2008	*	0.00	*		Post Mod	0	No Action	01/01/2009	3.960	391.87	08/01/2036	*	*	79,196.76
0221869022	10/15/2008					Pre Mod	*	*	*	*	*	*	*	*	*
80,000.00	10/01/2008	*	(815.45)	*	2	Post Mod Current Values	0 (1)	No Action No Action	10/01/2008 06/01/2009	3.960 3.960	391.87 391.87	* 08/01/2036	* N/A	* N/A	79,601.93 77,570.74
0221869067	07/18/2008					Pre Mod	*	*	*	*	*	*	*	*	*
189,000.00	06/01/2008	*	3.51	*	1	Post Mod Current Values	0 1	No Action No Action	07/01/2008 03/01/2009	9.150 9.150	1,587.87 1,587.87	* 11/01/2036	* N/A	* N/A	192,507.68 191,265.68
0221869071	02/18/2009					Pre Mod	4	No Action	08/01/2008	7.950	1,307.06	11/01/2036	*	*	187,367.74
189,000.00	02/01/2009	9,582.72	(28.22)	*	1	Post Mod Current Values	(1) 0	No Action No Action	03/01/2009 05/01/2009	6.950 6.950	1,177.33 1,177.33	11/01/2036 11/01/2036	159,536.65 159,536.65	11/01/2036 11/01/2036	196,886.52 196,774.79
0221869151	01/17/2009					Pre Mod	0	No Action	11/01/2008	9.000	3,302.53	11/01/2036	*	*	440,337.00
440,337.00	01/01/2009	6,204.28	7.24	3,007.09	1	Post Mod Current Values	0 1	No Action No Action	01/01/2009 03/01/2009	7.600 7.600	3,213.29 3,213.29	11/01/2036 11/01/2036	* N/A	* N/A	446,156.08 444,590.75
0221869167	04/21/2008					Pre Mod	*	*	*	*	*	*	*	*	*
64,000.00	03/01/2008	*	80.32	*	1	Post Mod Current Values	0 0	No Action INACTIVE	04/01/2008	3.950	314.87	* 11/01/2036	* N/A	* N/A	64,669.69
0221869178	02/18/2009					Pre Mod	0	No Action	12/01/2008	6.300	1,966.48	11/01/2036	*	*	308,330.84
317,700.00	02/01/2009	2,064.80	0.00	*	1	Post Mod Current Values	0 0	No Action No Action	02/01/2009 05/01/2009	4.400 4.400	1,375.53 1,375.53	11/01/2036 11/01/2036	155,294.94 155,294.94	11/01/2036 11/01/2036	310,158.23 309,440.76
0221869183	06/18/2008					Pre Mod	*	*	*	*	*	*	*	*	*
448,000.00	06/01/2008	*	714.56	*	1	Post Mod Current Values	0 0	No Action No Action	06/01/2008 04/01/2009	3.950 3.950	2,198.59 2,198.59	* 11/01/2036	* N/A	* N/A	450,128.75 439,163.60
0221869233	12/18/2008					Pre Mod	0	No Action	11/01/2008	8.100	2,435.93	11/01/2036	*	*	479,200.00
479,200.00	12/01/2008	0.00	(0.03)	24.90	1	Post Mod Current Values	0 0	No Action No Action	12/01/2008 05/01/2009	4.550 4.550	2,524.78 2,524.78	11/01/2036 11/01/2036	* N/A	* N/A	478,467.19 474,887.18
0221869236	10/17/2008					Pre Mod	*	*	*	*	*	*	*	*	*
88,200.00	05/01/2008	*	0.00	*	1	Post Mod Current Values	3 0	No Action Loan Paid in Full	06/01/2008 *	9.550 9.550	798.28 798.28	* 11/01/2036	* N/A	* N/A	93,744.68 0.00
0221869297	01/15/2009					Pre Mod	0	No Action	12/01/2008	3.450	384.42	11/01/2036	*	*	82,603.92
75,000.00	11/18/2008	*	0.00	*		Post Mod	0	No Action	12/01/2008	3.450	384.42	12/01/2036	*	*	82,456.99
0221869297	12/11/2008					Pre Mod	11	Foreclosure	11/01/2007	12.550	803.36	11/01/2036	*	*	74,715.36
75,000.00	12/01/2008	7,970.54	(8,058.17)	*	2	Post Mod Current Values	0 1	No Action No Action	12/01/2008 03/01/2009	3.450 3.450	384.42 384.42	11/01/2036 12/01/2036	* N/A	* N/A	82,603.92 81,865.02

Citigroup Mortgage Loan Trust Inc.
Asset Backed Pass-Through Certificates
Series 2007-AMC2

Contact: Customer Service - CTSLink
Wells Fargo Bank, N.A.
Securities Administration Services
8480 Stagecoach Circle
Frederick, MD 21701-4747
www.ctslink.com
Telephone: 1-866-846-4526
Fax: 240-586-8675

21-May-2009 1:43:40PM

Historical Modification Detail															
Loan Number/ Original Balance	Mod Appr Date/Mod Effective Date	Total Capitalized Amount	Total Capitalized Reimb. Amount	Total Forgiveness	No of Times Loan Modified		No of Months Delinq.	Loan Status	Next Due Date	Interest Rate	Payment Amount	Maturity Date	Balloon Amount	Balloon Date	Scheduled Balance
Group III															
0221869309	03/18/2009					Pre Mod	4	No Action	09/01/2008	9.000	2,185.70	11/01/2036	*	*	267,549.51
270,000.00	03/01/2009	10,195.42	0.00	*		Post Mod	0	No Action	03/01/2009	5.752	1,671.35	11/01/2036	*	*	277,404.90
					1	Current Values	1	No Action	03/01/2009	5.752	1,671.35	11/01/2036	N/A	N/A	276,719.95
0221869320	10/17/2008					Pre Mod	*	*	*	*	*	*	*	*	*
540,000.00	10/01/2008	*	(0.01)	*		Post Mod	0	No Action	10/01/2008	4.510	2,877.76	*	*	*	549,414.69
					1	Current Values	0	No Action	04/01/2009	4.510	2,877.76	11/01/2036	N/A	N/A	541,733.17
0221869356	12/11/2008					Pre Mod	1	No Action	09/01/2008	8.400	800.00	11/01/2036	*	*	150,000.00
150,000.00	12/01/2008	3,556.38	164.68	*		Post Mod	0	No Action	12/01/2008	6.400	983.65	11/01/2036	*	*	153,391.70
0221869356	02/13/2009					Pre Mod	0	No Action	01/01/2009	6.400	818.09	11/01/2036	*	*	153,226.14
150,000.00	12/01/2008	*	166.44	*		Post Mod	0	No Action	02/01/2009	6.400	983.65	11/01/2036	*	*	153,059.70
0221869356	03/13/2009					Pre Mod	0	No Action	02/01/2009	6.400	983.65	11/01/2036	*	*	153,059.70
150,000.00	12/01/2008	3,556.38	167.33	*		Post Mod	(1)	No Action	04/01/2009	6.400	983.65	11/01/2036	*	*	152,892.37
					3	Current Values	(1)	No Action	06/01/2009	6.400	983.65	11/01/2036	N/A	N/A	152,555.03
0221869370	08/19/2008					Pre Mod	*	*	*	*	*	*	*	*	*
217,360.00	05/01/2008	*	(101.33)	*		Post Mod	0	No Action	08/01/2008	7.710	886.33	*	*	*	122,022.14
					1	Current Values	0	No Action	05/01/2009	7.710	886.33	09/01/2036	N/A	N/A	120,891.71
0221869382	07/18/2008					Pre Mod	*	*	*	*	*	*	*	*	*
118,000.00	07/01/2008	*	9.03	*		Post Mod	(1)	No Action	08/01/2008	8.450	912.02	*	*	*	117,441.76
					1	Current Values	1	No Action	03/01/2009	8.450	912.02	11/01/2036	N/A	N/A	116,563.97
0221869399	11/18/2008					Pre Mod	3	No Action	06/01/2008	8.875	1,292.93	11/01/2036	*	*	160,438.39
162,500.00	11/01/2008	13,539.97	44.86	1,910.22		Post Mod	0	No Action	11/01/2008	4.836	943.70	11/01/2036	0.00	*	173,521.44
					1	Current Values	3	Foreclosure	01/01/2009	4.836	943.70	11/01/2036	N/A	N/A	172,289.51
0221869457	12/11/2008					Pre Mod	7	No Action	03/01/2008	12.050	468.54	10/01/2036	*	*	44,946.79
45,380.00	12/01/2008	3,290.17	(147.77)	*		Post Mod	0	No Action	12/01/2008	3.670	231.04	10/01/2036	*	*	48,301.21
					1	Current Values	(1)	No Action	06/01/2009	3.670	231.04	10/01/2036	N/A	N/A	47,837.69
0221869467	04/02/2009					Pre Mod	0	No Action	03/01/2009	11.850	956.06	11/01/2036	*	*	94,892.81
94,000.00	02/20/2009	*	0.00	*		Post Mod	0	No Action	04/01/2009	11.583	955.65	11/01/2036	*	*	94,853.11
					1	Current Values	0	No Action	05/01/2009	11.583	955.65	11/01/2036	N/A	N/A	94,813.03
0221869484	08/19/2008					Pre Mod	*	*	*	*	*	*	*	*	*
275,000.00	05/01/2008	*	149.77	*		Post Mod	0	No Action	07/01/2008	6.000	1,468.00	*	*	*	240,053.32
					1	Current Values	4	Foreclosure	12/01/2008	6.000	1,468.00	11/01/2036	N/A	N/A	234,856.11
0221869509	12/18/2008					Pre Mod	0	No Action	11/01/2008	9.000	2,029.82	11/01/2036	*	*	314,420.37
317,321.00	11/01/2008	2,571.95	234.60	937.19		Post Mod	0	No Action	12/01/2008	6.000	1,948.46	11/01/2036	*	*	316,394.22
					1	Current Values	2	No Action	02/01/2009	6.000	1,948.46	11/01/2036	N/A	N/A	314,543.37
0221869510	12/18/2008					Pre Mod	0	No Action	11/01/2008	12.100	822.11	11/01/2036	*	*	78,729.69
79,330.00	11/01/2008	0.00	146.66	0.00		Post Mod	0	No Action	12/01/2008	2.000	305.64	11/01/2036	*	*	78,408.61
					1	Current Values	2	No Action	02/01/2009	2.000	305.64	11/01/2036	N/A	N/A	78,058.40

Citigroup Mortgage Loan Trust Inc.
Asset Backed Pass-Through Certificates
Series 2007-AMC2

Contact: Customer Service - CTSLink
Wells Fargo Bank, N.A.
Securities Administration Services
8480 Stagecoach Circle
Frederick, MD 21701-4747
www.ctslink.com
Telephone: 1-866-846-4526
Fax: 240-586-8675

21-May-2009 1:43:40PM

Historical Modification Detail															
Loan Number/ Original Balance	Mod Appr Date/Mod Effective Date	Total Capitalized Amount	Total Capitalized Reimb. Amount	Total Forgiveness	No of Times Loan Modified		No of Months Delinq.	Loan Status	Next Due Date	Interest Rate	Payment Amount	Maturity Date	Balloon Amount	Balloon Date	Scheduled Balance
Group III															
0221869522	11/18/2008					Pre Mod	0	No Action	09/01/2008	7.950	2,519.48	11/01/2036	*	*	339,210.60
345,000.00	10/01/2008	0.00	(266.96)	4,639.15		Post Mod	0	No Action	11/01/2008	7.950	2,520.70	11/01/2036	0.00	*	339,103.28
					1	Current Values	1	No Action	03/01/2009	7.950	2,520.70	11/01/2036	N/A	N/A	337,430.94
0221869543	02/18/2009					Pre Mod	(1)	No Action	03/01/2009	9.000	688.31	11/01/2036	*	*	90,250.98
86,000.00	03/01/2009	6,113.61	0.00	*		Post Mod	0	No Action	03/01/2009	6.250	512.44	11/01/2036	52,544.20	11/01/2036	90,208.60
					1	Current Values	0	No Action	05/01/2009	6.250	512.44	11/01/2036	52,544.20	11/01/2036	90,123.17
0221869554	10/17/2008					Pre Mod	*	*	*	*	*	*	*	*	*
100,000.00	08/01/2008	*	(8,211.32)	*		Post Mod	1	No Action	08/01/2008	8.000	794.58	*	*	*	106,488.50
					1	Current Values	0	No Action	04/01/2009	8.000	794.58	11/01/2036	N/A	N/A	105,673.73
0221869637	12/11/2008					Pre Mod	8	Foreclosure	02/01/2008	6.500	1,756.38	11/01/2036	*	*	296,642.43
300,000.00	12/01/2008	25,583.69	(1,456.23)	*		Post Mod	0	No Action	12/01/2008	3.450	1,503.67	11/01/2036	*	*	323,105.08
					1	Current Values	0	No Action	04/01/2009	3.450	1,503.67	11/01/2036	N/A	N/A	320,214.80
0221869654	04/21/2008					Pre Mod	*	*	*	*	*	*	*	*	*
89,000.00	04/01/2008	*	(272.26)	*		Post Mod	0	No Action	04/01/2008	6.000	351.67	*	*	*	57,621.76
					1	Current Values	0	No Action	04/01/2009	6.000	351.67	11/01/2036	N/A	N/A	56,770.21
0221869655	01/16/2009					Pre Mod	(1)	No Action	02/01/2009	9.000	1,188.66	11/01/2036	*	*	157,913.51
154,400.00	02/01/2009	40,588.16	0.00	4,329.68		Post Mod	0	No Action	02/01/2009	3.490	739.67	11/01/2036	*	*	157,633.11
					1	Current Values	0	No Action	05/01/2009	3.490	739.67	11/01/2036	N/A	N/A	156,786.99
0221869713	05/19/2008					Pre Mod	*	*	*	*	*	*	*	*	*
324,000.00	05/01/2008	*	0.00	*		Post Mod	0	No Action	05/01/2008	6.900	2,196.08	*	*	*	328,176.05
					1	Current Values	0	No Action	05/01/2009	6.900	2,196.08	11/01/2036	N/A	N/A	322,136.12
0221869757	03/18/2009					Pre Mod	0	No Action	01/01/2009	8.600	2,809.15	11/01/2036	*	*	391,974.44
392,000.00	03/01/2009	5,786.85	18.32	*		Post Mod	0	No Action	03/01/2009	4.800	1,865.61	11/01/2036	207,037.54	11/01/2036	397,486.73
					1	Current Values	0	No Action	05/01/2009	4.800	1,865.61	11/01/2036	207,037.54	11/01/2036	396,934.30
0221869771	05/19/2008					Pre Mod	*	*	*	*	*	*	*	*	*
508,400.00	05/01/2008	*	0.00	*		Post Mod	0	No Action	05/01/2008	7.330	3,250.45	*	*	*	466,058.84
					1	Current Values	7	Foreclosure	09/01/2008	7.330	3,250.45	11/01/2036	N/A	N/A	461,049.47
0221869775	02/21/2008					Pre Mod	*	*	*	*	*	*	*	*	*
113,050.00	01/17/2008	*	(151.22)	*		Post Mod	0	No Action	02/01/2008	9.637	1,008.30	*	*	*	117,524.07
0221869775	03/18/2009					Pre Mod	6	No Action	07/01/2008	9.637	1,008.30	11/01/2036	*	*	117,196.49
113,050.00	03/01/2009	10,446.82	0.01	*		Post Mod	0	No Action	03/01/2009	5.652	757.32	11/01/2036	*	*	127,003.73
					2	Current Values	0	No Action	04/01/2009	5.652	757.32	11/01/2036	N/A	N/A	126,844.60
0221869776	05/19/2008					Pre Mod	*	*	*	*	*	*	*	*	*
105,300.00	05/01/2008	*	(0.81)	*		Post Mod	0	No Action	05/01/2008	8.440	798.98	*	*	*	103,262.81
					1	Current Values	8	Foreclosure	08/01/2008	8.440	798.98	11/01/2036	N/A	N/A	102,434.41

Citigroup Mortgage Loan Trust Inc.
Asset Backed Pass-Through Certificates
Series 2007-AMC2

Contact: Customer Service - CTSLink
Wells Fargo Bank, N.A.
Securities Administration Services
8480 Stagecoach Circle
Frederick, MD 21701-4747
www.ctslink.com
Telephone: 1-866-846-4526
Fax: 240-586-8675

21-May-2009 1:43:40PM

Historical Modification Detail															
Loan Number/ Original Balance	Mod Appr Date/Mod Effective Date	Total Capitalized Amount	Total Capitalized Reimb. Amount	Total Forgiveness	No of Times Loan Modified		No of Months Delinq.	Loan Status	Next Due Date	Interest Rate	Payment Amount	Maturity Date	Balloon Amount	Balloon Date	Scheduled Balance
Group III															
0221869794	12/18/2008					Pre Mod	2	No Action	08/01/2008	7.250	856.14	11/01/2036	*	*	122,979.40
125,500.00	11/01/2008	13,640.04	18.31	0.00		Post Mod	0	No Action	12/01/2008	7.250	950.96	11/01/2036	*	*	136,475.58
					1	Current Values	0	No Action	04/01/2009	7.250	950.96	11/01/2036	N/A	N/A	135,835.80
0221869797	08/19/2008					Pre Mod	*	*	*	*	*	*	*	*	*
82,553.00	08/01/2008	*	0.00	*		Post Mod	0	No Action	08/01/2008	5.400	503.94	*	*	*	87,525.21
					1	Current Values	3	No Action	01/01/2009	5.400	503.94	11/01/2036	N/A	N/A	87,081.92
0221869800	01/17/2009					Pre Mod	5	No Action	06/01/2008	11.450	1,075.27	11/01/2036	*	*	108,227.76
109,000.00	01/01/2009	7,470.89	39.50	*		Post Mod	0	No Action	01/01/2009	3.950	569.35	11/01/2036	*	*	115,252.84
					1	Current Values	3	No Action	01/01/2009	3.950	569.35	11/01/2036	N/A	N/A	115,252.84
0221869814	12/18/2008					Pre Mod	0	No Action	10/01/2008	10.100	681.43	11/01/2036	*	*	76,117.21
77,000.00	12/01/2008	1,446.32	0.00	0.00		Post Mod	0	No Action	12/01/2008	7.600	558.14	11/01/2036	*	*	77,496.63
					1	Current Values	0	No Action	05/01/2009	7.600	558.14	11/01/2036	N/A	N/A	76,433.25
0221869815	12/18/2008					Pre Mod	0	No Action	11/01/2008	8.550	2,078.84	11/01/2036	*	*	379,802.71
383,632.00	12/01/2008	15.19	0.00	0.00		Post Mod	0	No Action	12/01/2008	6.250	2,396.48	11/01/2036	*	*	379,384.37
					1	Current Values	0	No Action	05/01/2009	6.250	2,396.48	11/01/2036	N/A	N/A	377,244.08
0221869821	08/19/2008					Pre Mod	*	*	*	*	*	*	*	*	*
428,000.00	06/01/2008	*	2,058.83	*		Post Mod	0	No Action	08/01/2008	3.950	2,104.09	*	*	*	429,247.17
					1	Current Values	5	Foreclosure	11/01/2008	3.950	2,104.09	11/01/2036	N/A	N/A	420,388.47
0221869836	08/19/2008					Pre Mod	*	*	*	*	*	*	*	*	*
318,400.00	07/01/2008	*	80,545.92	*		Post Mod	0	No Action	08/01/2008	7.240	1,611.53	*	*	*	232,828.11
					1	Current Values	8	Foreclosure	08/01/2008	7.240	1,611.53	11/01/2036	N/A	N/A	230,921.35
0221869886	07/18/2008					Pre Mod	*	*	*	*	*	*	*	*	*
420,000.00	07/01/2008	*	64.79	*		Post Mod	0	No Action	07/01/2008	6.000	2,724.12	*	*	*	444,870.49
					1	Current Values	6	Foreclosure	10/01/2008	6.000	2,724.12	11/01/2036	N/A	N/A	437,803.69
0221869915	08/19/2008					Pre Mod	*	*	*	*	*	*	*	*	*
408,500.00	07/01/2008	*	(74.34)	*		Post Mod	0	No Action	08/01/2008	9.450	2,387.00	*	*	*	282,221.69
					1	Current Values	6	Foreclosure	10/01/2008	9.450	2,387.00	11/01/2036	N/A	N/A	281,386.11
0221869937	05/21/2008					Pre Mod	*	*	*	*	*	*	*	*	*
161,250.00	05/01/2008	*	0.00	*		Post Mod	0	No Action	05/01/2008	9.565	1,434.00	*	*	*	167,993.21
					1	Current Values	0	No Action	05/01/2009	9.565	1,434.00	11/01/2036	N/A	N/A	165,641.36
0221869957	03/18/2009					Pre Mod	3	No Action	10/01/2008	9.600	2,077.04	11/01/2036	*	*	241,493.68
245,000.00	03/01/2009	15,284.53	26.04	2,653.41		Post Mod	0	No Action	03/01/2009	6.270	1,627.80	11/01/2036	*	*	256,320.18
					1	Current Values	0	No Action	05/01/2009	6.270	1,627.80	11/01/2036	N/A	N/A	255,741.62
0221869992	08/19/2008					Pre Mod	*	*	*	*	*	*	*	*	*
87,800.00	07/01/2008	*	102.62	*		Post Mod	0	No Action	08/01/2008	3.950	433.99	*	*	*	88,710.89
					1	Current Values	0	Loan Paid in Full	*	3.950	433.99	11/01/2036	N/A	N/A	0.00

Citigroup Mortgage Loan Trust Inc.
Asset Backed Pass-Through Certificates
Series 2007-AMC2

Contact: Customer Service - CTSLink
Wells Fargo Bank, N.A.
Securities Administration Services
8480 Stagecoach Circle
Frederick, MD 21701-4747
www.ctslink.com
Telephone: 1-866-846-4526
Fax: 240-586-8675

21-May-2009 1:43:40PM

Historical Modification Detail															
Loan Number/ Original Balance	Mod Appr Date/Mod Effective Date	Total Capitalized Amount	Total Capitalized Reimb. Amount	Total Forgiveness	No of Times Loan Modified		No of Months Delinq.	Loan Status	Next Due Date	Interest Rate	Payment Amount	Maturity Date	Balloon Amount	Balloon Date	Scheduled Balance
Group III															
0221870001	09/18/2008					Pre Mod	*	*	*	*	*	*	*	*	*
126,000.00	09/01/2008	*	0.00	*	1	Post Mod Current Values	0 6	No Action Bankruptcy	09/01/2008 10/01/2008	10.160 10.160	1,201.04 1,201.04	* 11/01/2036	* N/A	* N/A	133,658.05 133,518.66
0221870018	05/19/2008					Pre Mod	*	*	*	*	*	*	*	*	*
336,000.00	04/01/2008	*	29.10	*	1	Post Mod Current Values	0 0	No Action No Action	05/01/2008 05/01/2009	7.500 7.500	2,394.94 2,394.94	* 11/01/2036	* N/A	* N/A	337,340.70 333,781.26
0221870063	09/18/2008					Pre Mod	*	*	*	*	*	*	*	*	*
528,000.00	09/01/2008	*	30.24	*	1	Post Mod Current Values	0 6	No Action Foreclosure	09/01/2008 10/01/2008	3.950 3.950	2,617.43 2,617.43	* 11/01/2036	* N/A	* N/A	533,311.76 526,336.22
0221870069	09/18/2008					Pre Mod	*	*	*	*	*	*	*	*	*
45,835.00	09/01/2008	*	(4.39)	*	1	Post Mod Current Values	(1) 0	No Action No Action	10/01/2008 04/01/2009	5.890 5.890	280.77 280.77	* 11/01/2036	* N/A	* N/A	46,270.85 45,944.92
0221870070	09/18/2008					Pre Mod	*	*	*	*	*	*	*	*	*
128,000.00	06/01/2008	*	534.00	*	1	Post Mod Current Values	0 4	No Action Foreclosure	09/01/2008 12/01/2008	3.950 3.950	406.05 406.05	* 11/01/2036	* N/A	* N/A	82,466.02 81,788.58
0221870107	12/11/2008					Pre Mod	0	No Action	11/01/2008	9.000	1,090.36	11/01/2036	*	*	154,405.99
157,480.00	12/01/2008	*	0.00	*	1	Post Mod Current Values	0 0	No Action No Action	12/01/2008 05/01/2009	7.400 7.400	1,090.36 1,090.36	11/01/2036 11/01/2036	* N/A	* N/A	154,267.80 153,563.97
0221870143	04/17/2009					Pre Mod	5	No Action	09/01/2008	9.000	1,476.02	11/01/2036	*	*	180,456.23
184,000.00	04/01/2009	18,823.81	64.24	4,173.43	1	Post Mod Current Values	(1) (1)	No Action No Action	05/01/2009 06/01/2009	4.501 4.501	1,049.95 1,049.95	11/01/2036 11/01/2036	* N/A	* N/A	198,072.26 195,426.35
0221870146	10/15/2008					Pre Mod	*	*	*	*	*	*	*	*	*
256,500.00	10/01/2008	*	(2,556.13)	*		Post Mod	0	No Action	10/01/2008	5.600	1,654.71	*	*	*	280,738.47
0221870146	01/15/2009					Pre Mod	1	No Action	10/01/2008	5.600	1,654.71	11/01/2036	*	*	280,047.65
256,500.00	10/02/2008	*	0.00	*	2	Post Mod Current Values	2 1	No Action No Action	10/01/2008 03/01/2009	5.600 5.600	1,654.71 1,654.71	11/01/2036 11/01/2036	* N/A	* N/A	279,699.83 278,292.25
0221870162	03/18/2008					Pre Mod	*	*	*	*	*	*	*	*	*
96,210.00	02/28/2008	*	(98.53)	*		Post Mod	0	No Action	03/01/2008	10.100	851.43	*	*	*	99,798.97
0221870162	02/18/2009					Pre Mod	4	No Action	08/01/2008	10.100	891.33	11/01/2036	*	*	99,260.61
96,210.00	02/01/2009	6,734.95	23.30	*	2	Post Mod Current Values	0 0	No Action No Action	02/01/2009 04/01/2009	5.950 5.950	554.05 554.05	11/01/2036 11/01/2036	81,764.24 81,764.24	11/01/2036 11/01/2036	105,967.07 105,880.76
0221870167	12/11/2008					Pre Mod	0	No Action	11/01/2008	9.000	748.28	11/01/2036	*	*	101,360.21
103,200.00	12/01/2008	*	0.00	*	1	Post Mod Current Values	0 0	No Action No Action	12/01/2008 04/01/2009	7.875 7.875	748.28 748.28	11/01/2036 11/01/2036	* N/A	* N/A	101,277.11 100,853.33
0221870171	07/18/2008					Pre Mod	*	*	*	*	*	*	*	*	*
77,400.00	07/01/2008	*	18.94	*	1	Post Mod Current Values	0 0	No Action No Action	07/01/2008 05/01/2009	5.500 5.500	475.97 475.97	* 11/01/2036	* N/A	* N/A	81,911.43 80,235.87

Citigroup Mortgage Loan Trust Inc.
Asset Backed Pass-Through Certificates
Series 2007-AMC2

Contact: Customer Service - CTSLink
Wells Fargo Bank, N.A.
Securities Administration Services
8480 Stagecoach Circle
Frederick, MD 21701-4747
www.ctslink.com
Telephone: 1-866-846-4526
Fax: 240-586-8675

21-May-2009 1:43:40PM

Historical Modification Detail															
Loan Number/ Original Balance	Mod Appr Date/Mod Effective Date	Total Capitalized Amount	Total Capitalized Reimb. Amount	Total Forgiveness	No of Times Loan Modified		No of Months Delinq.	Loan Status	Next Due Date	Interest Rate	Payment Amount	Maturity Date	Balloon Amount	Balloon Date	Scheduled Balance
Group III															
0221870179	08/19/2008					Pre Mod	*	*	*	*	*	*	*	*	*
152,000.00	08/01/2008	*	(17.22)	*	1	Post Mod Current Values	0 4	No Action No Action	08/01/2008 12/01/2008	5.540 5.540	820.77 820.77	* 11/01/2036	* N/A	* N/A	140,419.41 139,724.61
0221870197	09/18/2008					Pre Mod	*	*	*	*	*	*	*	*	*
332,500.00	06/01/2008	*	316.39	*	1	Post Mod Current Values	0 1	No Action No Action	09/01/2008 03/01/2009	6.000 6.000	2,085.00 2,085.00	* 11/01/2036	* N/A	* N/A	340,494.57 337,776.37
0221870210	06/18/2008					Pre Mod	*	*	*	*	*	*	*	*	*
329,400.00	05/01/2008	*	745.99	*	1	Post Mod Current Values	0 11	No Action Bankruptcy	05/01/2008 05/01/2008	3.950 3.950	1,750.53 1,750.53	* 11/01/2036	* N/A	* N/A	358,395.99 352,012.71
0221870230	06/18/2008					Pre Mod	*	*	*	*	*	*	*	*	*
63,000.00	06/01/2008	*	(48.63)	*	1	Post Mod Current Values	0 5	No Action No Action	06/01/2008 11/01/2008	5.500 5.500	373.65 373.65	* 11/01/2036	* N/A	* N/A	64,380.92 63,453.65
0221870241	12/18/2008					Pre Mod	1	No Action	09/01/2008	8.300	1,781.30	09/01/2036	*	*	232,094.47
236,000.00	12/01/2008	5,601.41	0.00	0.00	1	Post Mod Current Values	0 0	No Action No Action	12/01/2008 05/01/2009	5.700 5.700	1,418.82 1,418.82	09/01/2036 09/01/2036	* N/A	* N/A	237,051.26 235,573.14
0221870299	01/17/2009					Pre Mod	4	Foreclosure	07/01/2008	7.000	1,549.89	11/01/2036	*	*	227,835.05
232,960.00	01/01/2009	10,514.09	(0.01)	*	1	Post Mod Current Values	0 1	No Action No Action	01/01/2009 03/01/2009	5.641 5.641	1,414.37 1,414.37	11/01/2036 11/01/2036	* N/A	* N/A	238,055.21 235,093.50
0221870320	04/17/2009					Pre Mod	1	No Action	11/01/2009	10.050	499.68	11/01/2036	*	*	55,920.51
56,700.00	04/01/2009	1,281.47	10.39	*	1	Post Mod Current Values	(1) (1)	No Action No Action	05/01/2009 06/01/2009	6.350 6.350	328.74 328.74	11/01/2036 11/01/2036	33,677.23 33,677.23	11/01/2036 11/01/2036	57,165.54 57,139.30
0221870352	01/17/2009					Pre Mod	0	No Action	12/01/2008	9.000	2,133.95	11/01/2036	*	*	261,350.71
264,340.00	12/01/2008	3,872.26	177.92	*	1	Post Mod Current Values	0 0	No Action No Action	01/01/2009 04/01/2009	7.250 7.250	1,846.84 1,846.84	11/01/2036 11/01/2036	* N/A	* N/A	264,799.98 262,341.01
0221870399	01/17/2009					Pre Mod	0	No Action	12/01/2008	9.000	3,396.81	11/01/2036	*	*	452,908.26
453,600.00	01/01/2009	0.00	0.00	*	1	Post Mod Current Values	0 0	No Action No Action	01/01/2009 05/01/2009	5.210 5.210	2,567.95 2,567.95	11/01/2036 11/01/2036	* N/A	* N/A	452,306.69 449,874.16
0221870403	05/19/2008					Pre Mod	*	*	*	*	*	*	*	*	*
185,600.00	05/01/2008	*	0.00	*	1	Post Mod Current Values	0 8	No Action REO	05/01/2008 08/01/2008	7.990 7.990	1,162.70 1,162.70	* 09/01/2036	* N/A	* N/A	156,334.03 154,818.00
0221870411	08/19/2008					Pre Mod	*	*	*	*	*	*	*	*	*
166,500.00	07/01/2008	*	16.02	*	1	Post Mod Current Values	0 0	No Action Loan Paid in Full	07/01/2008 *	6.000 6.000	891.53 891.53	* 11/01/2036	* N/A	* N/A	145,756.93 0.00
0221870416	09/11/2008					Pre Mod	*	*	*	*	*	*	*	*	*
174,400.00	08/25/2008	*	(203.91)	*	1	Post Mod Current Values	(1) 2	No Action No Action	10/01/2008 02/01/2009	9.525 8.820	1,469.64 1,410.53	* 09/01/2036	* N/A	* N/A	175,522.06 174,503.39

Citigroup Mortgage Loan Trust Inc.
Asset Backed Pass-Through Certificates
Series 2007-AMC2

Contact: Customer Service - CTSLink
Wells Fargo Bank, N.A.
Securities Administration Services
8480 Stagecoach Circle
Frederick, MD 21701-4747
www.ctslink.com
Telephone: 1-866-846-4526
Fax: 240-586-8675

21-May-2009 1:43:40PM

Historical Modification Detail															
Loan Number/ Original Balance	Mod Appr Date/Mod Effective Date	Total Capitalized Amount	Total Capitalized Reimb. Amount	Total Forgiveness	No of Times Loan Modified		No of Months Delinq.	Loan Status	Next Due Date	Interest Rate	Payment Amount	Maturity Date	Balloon Amount	Balloon Date	Scheduled Balance
Group III															
0221870449	03/18/2009					Pre Mod	1	No Action	12/01/2008	9.125	5,940.39	10/01/2036	*	*	755,750.94
765,000.00	02/01/2009	12,177.80	408.45	*	1	Post Mod	0	No Action	03/01/2009	4.633	3,519.13	10/01/2036	394,186.41	10/01/2036	767,011.59
						Current Values	0	No Action	05/01/2009	4.633	3,519.13	10/01/2036	394,186.41	10/01/2036	765,893.78
0221870482	02/18/2009					Pre Mod	(1)	No Action	03/01/2009	11.350	694.80	11/01/2036	*	*	73,496.69
70,980.00	03/01/2009	3,270.49	(0.01)	*	1	Post Mod	(1)	No Action	04/01/2009	6.250	417.27	11/01/2036	42,784.21	11/01/2036	73,459.49
						Current Values	0	No Action	05/01/2009	6.250	417.27	11/01/2036	42,784.21	11/01/2036	73,387.23
0221870507	11/13/2008					Pre Mod	11	Foreclosure	10/01/2007	9.750	438.17	11/01/2036	*	*	50,426.70
51,000.00	11/01/2008	14,220.77	(274.42)	*	1	Post Mod	0	No Action	11/01/2008	9.750	564.39	11/01/2036	*	*	64,882.76
						Current Values	3	No Action	01/01/2009	9.750	564.39	11/01/2036	N/A	N/A	64,654.88
0221870514	11/18/2008					Pre Mod	4	No Action	05/01/2008	8.901	1,891.30	11/01/2036	*	*	233,846.97
237,150.00	10/01/2008	16,779.24	196.68	1,036.67	1	Post Mod	0	No Action	10/01/2008	6.500	1,619.21	11/01/2036	0.00	*	250,258.77
						Current Values	6	Foreclosure	10/01/2008	6.500	1,619.21	11/01/2036	N/A	N/A	249,195.60
0221870543	09/18/2008					Pre Mod	*	*	*	*	*	*	*	*	*
128,000.00	09/01/2008	*	(7.76)	*	1	Post Mod	(1)	No Action	10/01/2008	4.820	610.94	*	*	*	129,841.45
						Current Values	5	Foreclosure	11/01/2008	4.820	610.94	11/01/2036	N/A	N/A	129,390.79
0221870547	08/19/2008					Pre Mod	*	*	*	*	*	*	*	*	*
296,800.00	07/01/2008	*	421.72	*	1	Post Mod	0	No Action	08/01/2008	3.950	1,508.53	*	*	*	307,864.58
						Current Values	6	Foreclosure	10/01/2008	3.950	1,508.53	11/01/2036	N/A	N/A	303,349.18
0221870570	02/18/2009					Pre Mod	(1)	No Action	03/01/2009	9.000	1,329.00	11/01/2036	*	*	188,583.08
177,200.00	03/01/2009	11,383.08	0.00	5,464.87	1	Post Mod	0	No Action	03/01/2009	7.150	1,304.00	11/01/2036	*	*	188,402.72
						Current Values	0	No Action	05/01/2009	7.150	1,304.00	11/01/2036	N/A	N/A	186,994.91
0221870626	02/18/2009					Pre Mod	(1)	No Action	03/01/2009	9.600	670.48	11/01/2036	*	*	84,671.50
79,050.00	03/01/2009	6,764.06	0.00	1,811.60	1	Post Mod	0	No Action	03/01/2009	7.397	599.37	11/01/2036	*	*	84,594.06
						Current Values	0	No Action	04/01/2009	7.397	599.37	11/01/2036	N/A	N/A	84,516.14
0221870642	08/19/2008					Pre Mod	*	*	*	*	*	*	*	*	*
266,591.00	06/01/2008	*	91,307.48	*	1	Post Mod	0	No Action	07/01/2008	6.000	1,062.59	*	*	*	173,723.85
						Current Values	3	No Action	01/01/2009	6.000	1,062.59	11/01/2036	N/A	N/A	172,326.63
0221870673	04/02/2009					Pre Mod	(1)	No Action	04/01/2009	5.000	920.10	11/01/2036	*	*	165,294.33
160,000.00	02/25/2009	*	231.37	*	1	Post Mod	0	No Action	04/01/2009	5.000	920.10	11/01/2036	*	*	165,062.96
						Current Values	0	No Action	05/01/2009	5.000	920.10	11/01/2036	N/A	N/A	164,830.62
0221870675	06/18/2008					Pre Mod	*	*	*	*	*	*	*	*	*
416,000.00	06/01/2008	*	17.16	*	1	Post Mod	0	No Action	06/01/2008	3.950	2,030.65	*	*	*	415,745.18
						Current Values	0	No Action	05/01/2009	3.950	2,030.65	11/01/2036	N/A	N/A	405,713.91
0221870680	03/18/2009					Pre Mod	4	No Action	09/01/2008	8.987	3,660.00	11/01/2036	*	*	449,458.61
455,400.00	03/01/2009	15,041.02	0.00	972.26	1	Post Mod	0	No Action	03/01/2009	5.500	2,714.08	11/01/2036	*	*	462,415.85
						Current Values	0	No Action	05/01/2009	5.500	2,714.08	11/01/2036	N/A	N/A	461,223.78

Citigroup Mortgage Loan Trust Inc.
Asset Backed Pass-Through Certificates
Series 2007-AMC2

Contact: Customer Service - CTSLink
Wells Fargo Bank, N.A.
Securities Administration Services
8480 Stagecoach Circle
Frederick, MD 21701-4747
www.ctslink.com
Telephone: 1-866-846-4526
Fax: 240-586-8675

21-May-2009 1:43:40PM

Historical Modification Detail															
Loan Number/ Original Balance	Mod Appr Date/Mod Effective Date	Total Capitalized Amount	Total Capitalized Reimb. Amount	Total Forgiveness	No of Times Loan Modified		No of Months Delinq.	Loan Status	Next Due Date	Interest Rate	Payment Amount	Maturity Date	Balloon Amount	Balloon Date	Scheduled Balance
Group III															
0221870701	12/18/2008					Pre Mod	1	No Action	09/01/2008	7.950	657.26	11/01/2036	*	*	88,417.18
90,000.00	12/01/2008	4,886.29	13.64	0.00		Post Mod	0	No Action	12/01/2008	4.600	494.35	11/01/2036	*	*	93,166.78
					1	Current Values	0	No Action	05/01/2009	4.600	494.35	11/01/2036	N/A	N/A	92,474.23
0221870704	08/19/2008					Pre Mod	*	*	*	*	*	*	*	*	*
335,700.00	06/01/2008	*	123,103.59	*		Post Mod	1	No Action	06/01/2008	7.090	1,440.33	*	*	*	211,077.14
					1	Current Values	8	Foreclosure	08/01/2008	7.090	1,440.33	11/01/2036	N/A	N/A	210,099.57
0221870712	03/18/2009					Pre Mod	4	No Action	09/01/2008	9.850	1,324.98	11/01/2036	*	*	151,149.83
152,910.00	02/01/2009	10,265.46	167.24	1,714.78		Post Mod	0	No Action	03/01/2009	5.223	916.25	11/01/2036	*	*	160,728.92
					1	Current Values	0	No Action	04/01/2009	5.223	916.25	11/01/2036	N/A	N/A	160,512.24
0221870717	01/17/2009					Pre Mod	(1)	No Action	02/01/2009	7.900	973.92	11/01/2036	*	*	135,824.72
134,000.00	02/01/2009	4,417.37	0.00	*		Post Mod	0	No Action	02/01/2009	7.900	1,006.66	11/01/2036	*	*	135,712.24
					1	Current Values	0	No Action	04/01/2009	7.900	1,006.66	11/01/2036	N/A	N/A	135,599.02
0221870731	02/18/2009					Pre Mod	0	No Action	12/01/2008	11.850	559.40	11/01/2036	*	*	54,555.98
55,000.00	02/01/2009	863.73	(0.02)	*		Post Mod	(2)	No Action	04/01/2009	3.950	273.62	11/01/2036	*	*	55,285.05
					1	Current Values	0	No Action	05/01/2009	3.950	273.62	11/01/2036	N/A	N/A	55,009.20
0221870758	10/15/2008					Pre Mod	*	*	*	*	*	*	*	*	*
252,000.00	10/01/2008	*	(736.28)	*		Post Mod	0	No Action	10/01/2008	8.350	2,116.43	*	*	*	274,765.45
					1	Current Values	6	Foreclosure	10/01/2008	8.350	2,116.43	11/01/2036	N/A	N/A	273,303.57
0221870761	08/19/2008					Pre Mod	*	*	*	*	*	*	*	*	*
142,000.00	07/01/2008	*	(158.42)	*		Post Mod	0	No Action	07/01/2008	6.000	733.99	*	*	*	119,731.35
					1	Current Values	0	No Action	05/01/2009	6.000	733.99	11/01/2036	N/A	N/A	118,442.65
0221870779	02/18/2009					Pre Mod	(1)	No Action	03/01/2009	7.750	888.35	11/01/2036	*	*	122,119.25
124,000.00	03/01/2009	829.58	0.00	58.77		Post Mod	0	No Action	03/01/2009	6.250	693.32	11/01/2036	71,088.27	11/01/2036	122,061.97
					1	Current Values	0	No Action	05/01/2009	6.250	693.32	11/01/2036	71,088.27	11/01/2036	121,937.47
0221870795	09/18/2008					Pre Mod	*	*	*	*	*	*	*	*	*
428,000.00	08/01/2008	*	(160.11)	*		Post Mod	0	No Action	08/01/2008	3.950	1,619.03	*	*	*	329,883.80
					2	Current Values	0	No Action	05/01/2009	3.950	1,410.70	11/01/2036	164,190.56	11/01/2036	339,186.08
0221870840	06/18/2008					Pre Mod	*	*	*	*	*	*	*	*	*
475,000.00	06/01/2008	*	0.01	*		Post Mod	0	No Action	06/01/2008	6.000	2,941.35	*	*	*	480,884.06
					1	Current Values	0	No Action	05/01/2009	6.000	2,941.35	11/01/2036	N/A	N/A	473,739.46
0221870867	06/18/2008					Pre Mod	*	*	*	*	*	*	*	*	*
440,000.00	05/01/2008	*	189.69	*		Post Mod	0	No Action	06/01/2008	6.000	2,325.07	*	*	*	380,127.46
					1	Current Values	1	No Action	01/01/2009	6.000	2,325.07	11/01/2036	N/A	N/A	375,340.21
0221870870	04/17/2009					Pre Mod	1	No Action	01/01/2009	8.050	852.87	11/01/2036	*	*	120,942.67
122,000.00	04/01/2009	4,109.04	0.00	*		Post Mod	0	No Action	04/01/2009	6.350	718.80	11/01/2036	73,638.88	11/01/2036	124,994.64
					1	Current Values	0	No Action	05/01/2009	6.350	718.80	11/01/2036	73,638.88	11/01/2036	124,937.27

Citigroup Mortgage Loan Trust Inc.
Asset Backed Pass-Through Certificates
Series 2007-AMC2

Contact: Customer Service - CTSLink
Wells Fargo Bank, N.A.
Securities Administration Services
8480 Stagecoach Circle
Frederick, MD 21701-4747
www.ctslink.com
Telephone: 1-866-846-4526
Fax: 240-586-8675

21-May-2009 1:43:40PM

Historical Modification Detail															
Loan Number/ Original Balance	Mod Appr Date/Mod Effective Date	Total Capitalized Amount	Total Capitalized Reimb. Amount	Total Forgiveness	No of Times Loan Modified		No of Months Delinq.	Loan Status	Next Due Date	Interest Rate	Payment Amount	Maturity Date	Balloon Amount	Balloon Date	Scheduled Balance
Group III															
0221870886	10/17/2008					Pre Mod	*	*	*	*	*	*	*	*	*
178,400.00	09/01/2008	*	202.30	*		Post Mod	0	No Action	10/01/2008	4.560	945.26	*	*	*	179,459.19
					1	Current Values	0	No Action	05/01/2009	4.560	945.26	11/01/2036	N/A	N/A	177,594.82
0221870891	08/19/2008					Pre Mod	*	*	*	*	*	*	*	*	*
392,400.00	07/01/2008	*	349.05	*		Post Mod	0	No Action	08/01/2008	3.950	1,952.64	*	*	*	398,499.61
					1	Current Values	0	No Action	05/01/2009	3.950	1,952.64	11/01/2036	N/A	N/A	392,654.87
0221870913	03/18/2009					Pre Mod	4	No Action	09/01/2008	7.050	2,812.80	11/01/2036	*	*	445,069.36
450,000.00	02/01/2009	17,822.43	51.70	*		Post Mod	0	No Action	03/01/2009	4.950	2,086.44	11/01/2036	336,592.60	11/01/2036	462,663.08
					1	Current Values	0	No Action	04/01/2009	4.950	2,086.44	11/01/2036	336,592.60	11/01/2036	462,306.44
0221870926	01/21/2009					Pre Mod	7	No Action	04/01/2008	9.000	4,387.50	11/01/2036	*	*	585,000.00
585,000.00	12/01/2008	42,930.33	1,965.86	*		Post Mod	0	No Action	12/01/2008	4.165	3,143.16	11/01/2036	*	*	620,919.86
					1	Current Values	0	No Action	04/01/2009	4.165	3,143.16	11/01/2036	N/A	N/A	616,947.04
0221870929	02/18/2009					Pre Mod	3	No Action	09/01/2008	10.100	700.90	10/01/2036	*	*	78,374.81
79,200.00	02/01/2009	3,203.59	1.57	*		Post Mod	0	No Action	02/01/2009	3.950	402.61	10/01/2036	*	*	81,232.32
					1	Current Values	0	No Action	05/01/2009	3.950	402.61	10/01/2036	N/A	N/A	80,798.06
0221870945	02/18/2009					Pre Mod	1	No Action	11/01/2008	7.000	2,376.98	11/01/2036	*	*	378,421.39
382,500.00	02/01/2009	8,587.27	18.84	*		Post Mod	0	No Action	02/01/2009	4.367	2,004.03	11/01/2036	*	*	386,413.02
					1	Current Values	1	No Action	03/01/2009	4.367	2,004.03	11/01/2036	N/A	N/A	384,613.06
0221870949	01/17/2009					Pre Mod	0	No Action	11/01/2008	6.990	1,005.55	11/01/2036	*	*	160,339.37
162,000.00	01/01/2009	2,582.27	0.53	*		Post Mod	0	No Action	01/01/2009	4.498	732.22	11/01/2036	81,794.23	11/01/2036	162,799.58
					1	Current Values	0	No Action	04/01/2009	4.498	732.22	11/01/2036	81,794.23	11/01/2036	162,308.86
0221870961	11/18/2008					Pre Mod	(1)	No Action	12/01/2008	9.000	720.95	11/01/2036	*	*	93,457.07
89,600.00	12/01/2008	5,142.68	0.00	0.00		Post Mod	0	No Action	12/01/2008	7.500	598.34	11/01/2036	77,258.48	11/01/2036	93,442.84
					1	Current Values	3	Foreclosure	01/01/2009	7.500	598.34	11/01/2036	77,258.48	11/01/2036	93,370.34
0221871007	09/18/2008					Pre Mod	*	*	*	*	*	*	*	*	*
356,000.00	08/01/2008	*	314.12	*		Post Mod	(1)	No Action	10/01/2008	7.350	2,489.56	*	*	*	354,857.43
					1	Current Values	0	No Action	05/01/2009	7.350	2,489.56	11/01/2036	N/A	N/A	352,274.10
0221871052	01/17/2009					Pre Mod	0	No Action	12/01/2008	9.000	6,877.68	11/01/2036	*	*	842,326.84
850,000.00	01/01/2009	5,109.28	40.05	*		Post Mod	0	No Action	01/01/2009	4.668	4,530.34	11/01/2036	*	*	846,180.70
					1	Current Values	0	No Action	04/01/2009	4.670	4,530.34	11/01/2036	N/A	N/A	841,203.94
0221871091	12/18/2008					Pre Mod	0	No Action	11/01/2008	9.000	1,126.49	11/01/2036	*	*	183,916.55
184,000.00	12/01/2008	2,063.85	4.26	0.00		Post Mod	0	No Action	12/01/2008	4.869	1,014.97	11/01/2036	*	*	185,720.05
					1	Current Values	0	No Action	05/01/2009	4.869	1,014.97	11/01/2036	N/A	N/A	183,816.30
0221871095	03/18/2009					Pre Mod	0	No Action	02/01/2009	6.550	2,915.67	10/01/2036	*	*	487,798.55
495,000.00	03/01/2009	883.07	0.00	124.29		Post Mod	0	No Action	03/01/2009	4.900	2,691.06	10/01/2036	*	*	487,986.01
					1	Current Values	0	No Action	05/01/2009	4.900	2,691.06	10/01/2036	N/A	N/A	486,586.26

Citigroup Mortgage Loan Trust Inc.
Asset Backed Pass-Through Certificates
Series 2007-AMC2

Contact: Customer Service - CTSLink
Wells Fargo Bank, N.A.
Securities Administration Services
8480 Stagecoach Circle
Frederick, MD 21701-4747
www.ctslink.com
Telephone: 1-866-846-4526
Fax: 240-586-8675

21-May-2009 1:43:40PM

Historical Modification Detail															
Loan Number/ Original Balance	Mod Appr Date/Mod Effective Date	Total Capitalized Amount	Total Capitalized Reimb. Amount	Total Forgiveness	No of Times Loan Modified		No of Months Delinq.	Loan Status	Next Due Date	Interest Rate	Payment Amount	Maturity Date	Balloon Amount	Balloon Date	Scheduled Balance
Group III															
0221871110	09/18/2008					Pre Mod	*	*	*	*	*	*	*	*	*
120,000.00	05/01/2008	*	(5,942.46)	*	1	Post Mod Current Values	1 3	No Action Foreclosure	07/01/2008 01/01/2009	7.650 7.650	892.52 892.52	* 11/01/2036	* N/A	* N/A	123,867.28 122,500.92
0221871141	09/18/2008					Pre Mod	*	*	*	*	*	*	*	*	*
165,000.00	07/01/2008	*	(25.10)	*	1	Post Mod Current Values	0 0	No Action No Action	09/01/2008 05/01/2009	6.500 6.500	933.06 933.06	* 11/01/2036	* N/A	* N/A	144,808.75 143,596.52
0221871146	07/18/2008					Pre Mod	*	*	*	*	*	*	*	*	*
236,000.00	05/01/2008	*	5.39	*	1	Post Mod Current Values	0 0	No Action No Action	07/01/2008 05/01/2009	6.900 6.900	1,573.41 1,573.41	* 11/01/2036	* N/A	* N/A	234,681.12 232,382.32
0221871154	08/19/2008					Pre Mod	*	*	*	*	*	*	*	*	*
280,000.00	08/01/2008	*	437.65	*	1	Post Mod Current Values	0 8	No Action Foreclosure	08/01/2008 08/01/2008	3.950 3.950	1,337.76 1,337.76	* 11/01/2036	* N/A	* N/A	273,013.01 269,908.84
0221871173	01/22/2008					Pre Mod	*	*	*	*	*	*	*	*	*
132,000.00	12/01/2007	*	(81.00)	*	1	Post Mod Current Values	0 15	No Action Foreclosure	12/01/2007 01/01/2008	8.330 8.330	1,125.95 1,125.95	* 11/01/2036	* N/A	* N/A	147,294.16 145,255.43
0221871174	02/18/2009					Pre Mod	1	No Action	11/01/2008	7.000	1,783.02	11/01/2036	*	*	261,851.55
268,000.00	02/01/2009	17,934.37	0.00	*	1	Post Mod Current Values	0 (1)	No Action No Action	02/01/2009 06/01/2009	4.682 4.682	1,292.57 1,292.57	11/01/2036 11/01/2036	142,197.86 142,197.86	11/01/2036 11/01/2036	279,584.98 276,955.07
0221871199	12/11/2008					Pre Mod	0	No Action	11/01/2008	9.000	715.17	11/01/2036	*	*	97,872.93
99,826.00	12/01/2008	*	0.00	*	1	Post Mod Current Values	0 0	No Action No Action	12/01/2008 05/01/2009	7.750 7.750	715.17 715.17	11/01/2036 11/01/2036	* N/A	* N/A	97,789.86 97,290.14
0221871224	03/18/2009					Pre Mod	7	No Action	06/01/2008	8.375	2,401.83	11/01/2036	*	*	310,655.59
316,000.00	03/01/2009	34,295.84	123.13	142.60	1	Post Mod Current Values	0 0	No Action No Action	03/01/2009 05/01/2009	4.007 4.007	1,715.64 1,715.64	11/01/2036 11/01/2036	* N/A	* N/A	343,917.02 342,780.64
0221871249	05/19/2008					Pre Mod	*	*	*	*	*	*	*	*	*
192,000.00	02/01/2008	*	16,579.47	*	1	Post Mod Current Values	1 11	No Action No Action	03/01/2008 05/01/2008	9.750 9.750	1,745.37 1,510.00	* 11/01/2036	* N/A	* N/A	173,313.16 173,436.91
0221871280	09/18/2008					Pre Mod	*	*	*	*	*	*	*	*	*
130,400.00	07/01/2008	*	268.11	*	1	Post Mod Current Values	0 2	No Action No Action	09/01/2008 02/01/2009	4.719 4.719	712.67 712.67	* 10/01/2036	* N/A	* N/A	132,942.20 131,093.28
0221871316	02/18/2009					Pre Mod	11	No Action	01/01/2008	7.800	1,177.71	11/01/2036	*	*	160,895.17
163,600.00	02/01/2009	24,701.43	130.97	*	1	Post Mod Current Values	0 0	No Action No Action	02/01/2009 05/01/2009	4.950 4.950	833.60 833.60	11/01/2036 11/01/2036	134,481.45 134,481.45	11/01/2036 11/01/2036	184,920.09 184,706.80
0221871329	02/18/2009					Pre Mod	(1)	No Action	03/01/2009	8.950	1,512.55	11/01/2036	*	*	207,781.39
202,800.00	03/01/2009	4,981.39	0.00	*	1	Post Mod Current Values	0 0	No Action No Action	03/01/2009 05/01/2009	3.950 3.950	1,028.13 1,028.13	11/01/2036 11/01/2036	* N/A	* N/A	207,437.21 206,745.44

Citigroup Mortgage Loan Trust Inc.
Asset Backed Pass-Through Certificates
Series 2007-AMC2

Contact: Customer Service - CTSLink
Wells Fargo Bank, N.A.
Securities Administration Services
8480 Stagecoach Circle
Frederick, MD 21701-4747
www.ctslink.com
Telephone: 1-866-846-4526
Fax: 240-586-8675

21-May-2009 1:43:40PM

Historical Modification Detail															
Loan Number/ Original Balance	Mod Appr Date/Mod Effective Date	Total Capitalized Amount	Total Capitalized Reimb. Amount	Total Forgiveness	No of Times Loan Modified		No of Months Delinq.	Loan Status	Next Due Date	Interest Rate	Payment Amount	Maturity Date	Balloon Amount	Balloon Date	Scheduled Balance
Group III															
0221871352	08/19/2008					Pre Mod	*	*	*	*	*	*	*	*	*
250,400.00	07/01/2008	*	90.61	*	1	Post Mod Current Values	0 2	No Action No Action	08/01/2008 02/01/2009	4.090 4.090	1,000.00 1,000.00	* 11/01/2036	* N/A	* N/A	200,818.69 197,939.77
0221871391	10/17/2008					Pre Mod	*	*	*	*	*	*	*	*	*
440,000.00	10/01/2008	*	485.16	*	1	Post Mod Current Values	0 0	No Action No Action	10/01/2008 04/01/2009	6.297 6.297	2,755.50 2,755.50	* 11/01/2036	* N/A	* N/A	432,520.23 429,566.62
0221871409	02/18/2009					Pre Mod	1	No Action	11/01/2008	6.900	1,452.85	11/01/2036	*	*	233,803.10
236,550.00	01/01/2009	4,964.22	(154.15)	626.55	1	Post Mod Current Values	0 3	No Action Foreclosure	01/01/2009 01/01/2009	4.196 4.196	1,026.27 1,026.27	11/01/2036 11/01/2036	116,568.48 116,568.48	11/01/2036 11/01/2036	238,549.73 238,549.73
0221871431	02/18/2009					Pre Mod	4	No Action	08/01/2008	9.000	441.52	11/01/2036	*	*	54,016.17
55,000.00	02/01/2009	5,867.98	0.00	2,403.56	1	Post Mod Current Values	0 1	No Action No Action	02/01/2009 03/01/2009	6.800 6.800	399.92 399.92	11/01/2036 11/01/2036	* N/A	* N/A	59,823.57 59,639.78
0221871447	02/18/2009					Pre Mod	(1)	No Action	03/01/2009	11.750	726.58	11/01/2036	*	*	37,696.91
71,980.00	03/01/2009	0.00	0.00	37,435.37	1	Post Mod Current Values	0 0	No Action No Action	03/01/2009 05/01/2009	2.000 2.000	147.60 147.60	11/01/2036 11/01/2036	* N/A	* N/A	37,612.14 37,442.10
0221871454	01/21/2009					Pre Mod	(1)	No Action	01/01/2009	11.400	707.33	11/01/2036	*	*	72,027.14
71,980.00	01/01/2009	677.82	0.00	*	1	Post Mod Current Values	(1) 0	No Action No Action	02/01/2009 05/01/2009	5.850 5.850	436.78 436.78	11/01/2036 11/01/2036	* N/A	* N/A	71,941.49 71,594.70
0221871456	02/13/2009					Pre Mod	9	No Action	03/01/2008	9.250	1,382.10	11/01/2036	*	*	165,503.10
168,000.00	01/01/2009	17,286.67	(1,030.79)	*	1	Post Mod Current Values	0 0	No Action No Action	02/01/2009 05/01/2009	4.330 4.330	947.92 947.92	11/01/2036 11/01/2036	* N/A	* N/A	183,532.21 182,671.02
0221871489	03/18/2009					Pre Mod	(1)	No Action	04/01/2009	7.900	1,517.57	11/01/2036	*	*	207,184.61
208,800.00	04/01/2009	3,021.34	0.00	13.80	1	Post Mod Current Values	(1) 0	No Action No Action	05/01/2009 05/01/2009	4.994 4.994	1,152.53 1,152.53	11/01/2036 11/01/2036	* N/A	* N/A	206,894.31 206,602.81
0221871538	04/02/2009					Pre Mod	(1)	No Action	04/01/2009	6.000	464.53	11/01/2036	*	*	75,167.52
64,500.00	02/18/2009	*	0.00	*	1	Post Mod Current Values	0 0	No Action No Action	04/01/2009 05/01/2009	6.000 6.000	464.53 464.53	11/01/2036 11/01/2036	* N/A	* N/A	75,078.83 74,989.69
0221871562	03/18/2009					Pre Mod	0	No Action	01/01/2009	7.750	2,077.60	11/01/2036	*	*	283,983.60
290,000.00	03/01/2009	4,895.32	0.00	*	1	Post Mod Current Values	0 0	No Action No Action	03/01/2009 04/01/2009	5.197 5.197	1,640.02 1,640.02	11/01/2036 11/01/2036	* N/A	* N/A	288,489.99 287,707.06
0221871624	02/18/2009					Pre Mod	(1)	No Action	03/01/2009	9.000	1,714.74	11/01/2036	*	*	213,983.46
212,000.00	03/01/2009	4,118.42	0.00	*	1	Post Mod Current Values	(1) 0	No Action No Action	04/01/2009 05/01/2009	7.250 7.250	1,495.21 1,495.21	11/01/2036 11/01/2036	* N/A	* N/A	213,781.07 213,372.60
0221871674	04/17/2009					Pre Mod	2	No Action	12/01/2008	10.800	852.90	11/01/2036	*	*	90,022.95
91,000.00	04/01/2009	3,075.37	16.87	*	1	Post Mod Current Values	0 0	No Action No Action	04/01/2009 05/01/2009	3.950 3.950	460.70 460.70	11/01/2036 11/01/2036	* N/A	* N/A	92,797.54 92,642.30

Citigroup Mortgage Loan Trust Inc.
Asset Backed Pass-Through Certificates
Series 2007-AMC2

Contact: Customer Service - CTSLink
Wells Fargo Bank, N.A.
Securities Administration Services
8480 Stagecoach Circle
Frederick, MD 21701-4747
www.ctslink.com
Telephone: 1-866-846-4526
Fax: 240-586-8675

21-May-2009 1:43:40PM

Historical Modification Detail															
Loan Number/ Original Balance	Mod Appr Date/Mod Effective Date	Total Capitalized Amount	Total Capitalized Reimb. Amount	Total Forgiveness	No of Times Loan Modified		No of Months Delinq.	Loan Status	Next Due Date	Interest Rate	Payment Amount	Maturity Date	Balloon Amount	Balloon Date	Scheduled Balance
Group III															
0221871676	04/17/2009					Pre Mod	3	No Action	11/01/2008	10.500	850.71	11/01/2036	*	*	92,017.73
93,000.00	04/01/2009	*	0.00	47,443.27		Post Mod	(1)	No Action	05/01/2009	2.000	187.57	11/01/2036	*	*	47,690.09
					1	Current Values	(1)	No Action	06/01/2009	2.000	187.57	11/01/2036	N/A	N/A	47,582.00
0221871709	05/19/2008					Pre Mod	*	*	*	*	*	*	*	*	*
207,000.00	05/01/2008	*	(0.01)	*		Post Mod	0	No Action	05/01/2008	7.500	1,544.42	*	*	*	217,766.36
					1	Current Values	9	Foreclosure	07/01/2008	7.500	1,544.42	11/01/2036	N/A	N/A	216,458.37
0221871729	10/15/2008					Pre Mod	*	*	*	*	*	*	*	*	*
142,025.00	10/01/2008	*	(210.42)	*		Post Mod	0	No Action	10/01/2008	10.550	1,435.67	*	*	*	154,750.67
					1	Current Values	4	Foreclosure	12/01/2008	10.550	1,435.67	11/01/2036	N/A	N/A	154,210.52
0221871819	10/17/2008					Pre Mod	*	*	*	*	*	*	*	*	*
440,000.00	10/01/2008	*	393.65	*		Post Mod	0	No Action	10/01/2008	7.750	3,196.59	*	*	*	438,046.88
					1	Current Values	0	No Action	04/01/2009	7.750	3,196.59	11/01/2036	N/A	N/A	432,525.77
0221871888	08/19/2008					Pre Mod	*	*	*	*	*	*	*	*	*
176,000.00	07/01/2008	*	220.97	*		Post Mod	0	No Action	08/01/2008	3.960	928.11	*	*	*	189,836.67
					1	Current Values	6	Foreclosure	10/01/2008	3.960	928.11	11/01/2036	N/A	N/A	187,085.71
0221871920	06/18/2008					Pre Mod	*	*	*	*	*	*	*	*	*
343,120.00	06/01/2008	*	325.98	*		Post Mod	0	No Action	06/01/2008	5.850	1,719.91	*	*	*	285,609.02
0221871920	02/18/2009					Pre Mod	5	No Action	07/01/2008	5.850	1,719.91	11/01/2036	*	*	283,282.25
343,120.00	02/01/2009	11,510.47	4.03	*		Post Mod	(1)	No Action	03/01/2009	4.950	1,328.16	11/01/2036	214,263.73	11/01/2036	294,629.07
					2	Current Values	0	No Action	05/01/2009	4.950	1,328.16	11/01/2036	214,263.73	11/01/2036	294,289.22
0221871946	03/18/2009					Pre Mod	10	Foreclosure	03/01/2008	6.800	2,889.13	11/01/2036	*	*	470,420.34
476,000.00	03/01/2009	48,206.10	114.49	*		Post Mod	0	No Action	03/01/2009	3.950	2,566.23	11/01/2036	*	*	517,767.36
					1	Current Values	(1)	No Action	06/01/2009	3.950	2,566.23	11/01/2036	N/A	N/A	515,262.61
0221871968	01/15/2009					Pre Mod	0	No Action	12/01/2008	5.585	1,595.21	11/01/2036	*	*	270,401.77
268,000.00	09/22/2008	*	0.00	*		Post Mod	0	No Action	01/01/2009	5.585	1,595.21	09/01/2036	*	*	270,065.05
0221871968	10/15/2008					Pre Mod	*	*	*	*	*	*	*	*	*
268,000.00	10/01/2008	*	(1,025.21)	*		Post Mod	0	No Action	10/01/2008	5.585	1,595.21	*	*	*	271,070.53
					2	Current Values	2	No Action	02/01/2009	5.585	1,595.21	09/01/2036	N/A	N/A	268,702.44
0221871979	02/18/2009					Pre Mod	6	No Action	06/01/2008	8.800	1,138.00	11/01/2036	*	*	141,660.61
144,000.00	02/01/2009	12,566.38	45.08	*		Post Mod	0	No Action	02/01/2009	6.950	921.80	11/01/2036	124,906.76	11/01/2036	154,153.34
					1	Current Values	(1)	No Action	06/01/2009	6.950	921.80	11/01/2036	124,906.76	11/01/2036	153,446.40
0221871991	03/18/2009					Pre Mod	0	No Action	02/01/2009	9.125	2,336.68	10/01/2036	*	*	297,278.35
300,000.00	03/01/2009	0.20	0.00	*		Post Mod	0	No Action	03/01/2009	6.000	1,837.15	10/01/2036	*	*	296,927.59
					1	Current Values	0	No Action	05/01/2009	6.000	1,837.15	10/01/2036	N/A	N/A	296,220.60
0221871992	08/19/2008					Pre Mod	*	*	*	*	*	*	*	*	*
128,000.00	08/01/2008	*	18.60	*		Post Mod	0	No Action	08/01/2008	4.000	657.56	*	*	*	133,408.52
					1	Current Values	8	Foreclosure	08/01/2008	4.000	657.56	11/01/2036	N/A	N/A	131,030.44

Citigroup Mortgage Loan Trust Inc.
Asset Backed Pass-Through Certificates
Series 2007-AMC2

Contact: Customer Service - CTSLink
Wells Fargo Bank, N.A.
Securities Administration Services
8480 Stagecoach Circle
Frederick, MD 21701-4747
www.ctslink.com
Telephone: 1-866-846-4526
Fax: 240-586-8675

21-May-2009 1:43:40PM

Historical Modification Detail															
Loan Number/ Original Balance	Mod Appr Date/Mod Effective Date	Total Capitalized Amount	Total Capitalized Reimb. Amount	Total Forgiveness	No of Times Loan Modified		No of Months Delinq.	Loan Status	Next Due Date	Interest Rate	Payment Amount	Maturity Date	Balloon Amount	Balloon Date	Scheduled Balance
Group III															
0221872014	10/17/2008					Pre Mod	*	*	*	*	*	*	*	*	*
61,840.00	10/01/2008	*	45.56	*	1	Post Mod Current Values	0 (1)	No Action No Action	10/01/2008 06/01/2009	8.650 8.650	487.77 487.77	* 11/01/2036	* N/A	* N/A	61,536.32 61,266.32
0221872044	04/21/2008					Pre Mod	*	*	*	*	*	*	*	*	*
76,110.00	03/01/2008	*	(75,544.75)	*	1	Post Mod Current Values	(1)	No Action INACTIVE	05/01/2008	3.950	407.45	*	*	*	75,528.73
0221872062	06/18/2008					Pre Mod	*	*	*	*	*	*	*	*	*
533,000.00	06/01/2008	*	0.01	*	1	Post Mod Current Values	0 1	No Action No Action	06/01/2008 03/01/2009	9.375 9.375	3,464.72 3,464.72	* 11/01/2036	* N/A	* N/A	412,268.01 409,478.09
0221872110	04/02/2009					Pre Mod	0	No Action	03/01/2009	5.000	6,474.41	11/01/2036	*	*	1,163,120.13
1,080,000.00	02/20/2009	*	0.00	*	1	Post Mod Current Values	0 0	No Action No Action	04/01/2009 05/01/2009	5.000 5.000	6,474.41 6,474.41	11/01/2036 11/01/2036	* N/A	* N/A	1,161,492.05 1,159,857.19
0221872133	02/18/2009					Pre Mod	1	No Action	11/01/2008	8.250	2,832.50	11/01/2036	*	*	412,000.00
412,000.00	02/01/2009	8,363.10	25.86	*	1	Post Mod Current Values	0 0	No Action No Action	02/01/2009 05/01/2009	4.540 4.540	1,900.62 1,900.62	11/01/2036 11/01/2036	212,908.60 212,908.60	11/01/2036 11/01/2036	420,052.85 419,115.05
0221872156	03/18/2008					Pre Mod	*	*	*	*	*	*	*	*	*
336,000.00	02/28/2008	*	0.00	*	1	Post Mod Current Values	0 10	No Action REO	03/01/2008 06/01/2008	6.550 6.550	2,134.81 2,167.10	* 11/01/2036	* N/A	* N/A	335,691.22 332,259.92
0221872159	01/15/2009					Pre Mod	0	No Action	12/01/2008	7.250	2,087.46	11/01/2036	*	*	298,381.08
306,000.00	10/09/2008	*	0.00	*		Post Mod	0	No Action	01/01/2009	7.250	2,087.46	05/01/2036	*	*	297,956.06
0221872159	12/11/2008					Pre Mod	0	No Action	11/01/2008	9.000	2,087.46	11/01/2036	*	*	298,803.55
306,000.00	12/01/2008	*	0.00	*	2	Post Mod Current Values	0 0	No Action No Action	12/01/2008 05/01/2009	7.250 7.250	2,087.46 2,087.46	11/01/2036 05/01/2036	* N/A	* N/A	298,381.08 296,687.44
0221872170	07/18/2008					Pre Mod	*	*	*	*	*	*	*	*	*
210,000.00	07/01/2008	*	6.89	*	1	Post Mod Current Values	0 6	No Action Foreclosure	07/01/2008 10/01/2008	5.500 5.500	1,228.97 1,228.97	* 11/01/2036	* N/A	* N/A	211,498.34 208,848.11
0221872181	07/18/2008					Pre Mod	*	*	*	*	*	*	*	*	*
330,400.00	07/01/2008	*	465.17	*	1	Post Mod Current Values	0 4	No Action No Action	07/01/2008 12/01/2008	3.950 3.950	1,426.55 1,426.55	* 11/01/2036	* N/A	* N/A	291,600.16 286,863.43
0221872185	10/17/2008					Pre Mod	*	*	*	*	*	*	*	*	*
161,500.00	10/01/2008	*	122.08	*	1	Post Mod Current Values	0 4	No Action Foreclosure	10/01/2008 12/01/2008	9.500 9.500	1,354.24 1,354.24	* 11/01/2036	* N/A	* N/A	158,707.11 158,609.30
0221872191	01/15/2009					Pre Mod	(1)	No Action	02/01/2009	7.500	1,339.07	11/01/2036	*	*	194,204.55
192,000.00	02/01/2009	40,928.02	0.00	5,629.44	1	Post Mod Current Values	0 0	No Action No Action	02/01/2009 05/01/2009	5.000 5.000	1,078.02 1,078.02	12/01/2036 12/01/2036	* N/A	* N/A	193,935.72 193,121.50

Citigroup Mortgage Loan Trust Inc.
Asset Backed Pass-Through Certificates
Series 2007-AMC2

Contact: Customer Service - CTSLink
Wells Fargo Bank, N.A.
Securities Administration Services
8480 Stagecoach Circle
Frederick, MD 21701-4747
www.ctslink.com
Telephone: 1-866-846-4526
Fax: 240-586-8675

21-May-2009 1:43:40PM

Historical Modification Detail															
Loan Number/ Original Balance	Mod Appr Date/Mod Effective Date	Total Capitalized Amount	Total Capitalized Reimb. Amount	Total Forgiveness	No of Times Loan Modified		No of Months Delinq.	Loan Status	Next Due Date	Interest Rate	Payment Amount	Maturity Date	Balloon Amount	Balloon Date	Scheduled Balance
Group III															
0221872194	03/18/2008					Pre Mod	*	*	*	*	*	*	*	*	*
487,500.00	02/12/2008	*	(18,598.18)	*	1	Post Mod Current Values	1 14	No Action REO	01/01/2008 02/01/2008	6.000 6.000	3,058.78 3,058.78	* 11/01/2036	* N/A	* N/A	501,158.46 497,229.00
0221872200	12/11/2008					Pre Mod	5	No Action	05/01/2008	8.375	1,855.72	11/01/2036	*	*	239,529.34
244,150.00	12/01/2008	11,602.67	(1,261.56)	*		Post Mod	0	No Action	12/01/2008	8.375	1,949.85	11/01/2036	*	*	252,196.42
0221872200	01/15/2009					Pre Mod	0	No Action	12/01/2008	8.375	1,949.85	11/01/2036	*	*	252,196.42
244,150.00	12/01/2008	*	0.00	*	2	Post Mod Current Values	0 1	No Action No Action	12/01/2008 03/01/2009	8.375 8.375	1,949.85 1,949.85	12/01/2036 12/01/2036	* N/A	* N/A	252,006.69 251,234.44
0221872240	02/18/2009					Pre Mod	(1)	No Action	03/01/2009	10.950	842.31	10/01/2036	*	*	91,735.41
88,800.00	03/01/2009	3,979.87	0.00	*	1	Post Mod Current Values	0 0	No Action No Action	03/01/2009 05/01/2009	6.250 6.250	520.82 520.82	10/01/2036 10/01/2036	53,641.50 53,641.50	10/01/2036 10/01/2036	91,692.38 91,605.64
0221872266	04/21/2008					Pre Mod	*	*	*	*	*	*	*	*	*
465,600.00	04/01/2008	*	43.10	*	1	Post Mod Current Values	0 12	No Action No Action	04/01/2008 04/01/2008	3.980 3.980	1,416.33 1,416.33	* 11/01/2036	* N/A	* N/A	480,977.15 463,982.85
0221872267	02/18/2009					Pre Mod	4	No Action	08/01/2008	4.950	756.08	11/01/2036	*	*	160,505.30
164,000.00	12/01/2008	7,305.71	(69.44)	251.07	1	Post Mod Current Values	0 0	No Action No Action	02/01/2009 05/01/2009	4.950 4.950	756.08 756.08	11/01/2036 11/01/2036	121,463.28 121,463.28	11/01/2036 11/01/2036	167,722.26 167,528.78
0221872301	07/18/2008					Pre Mod	*	*	*	*	*	*	*	*	*
110,000.00	05/01/2008	*	15.30	*	1	Post Mod Current Values	(1) (1)	No Action No Action	08/01/2008 06/01/2009	8.200 8.200	852.97 852.97	* 11/01/2036	* N/A	* N/A	111,777.71 110,842.87
0221872315	05/19/2008					Pre Mod	*	*	*	*	*	*	*	*	*
21,300.00	03/01/2008	*	128.49	*	1	Post Mod Current Values	0 0	No Action No Action	04/01/2008 04/01/2009	3.950 3.950	109.74 109.74	* 11/01/2036	* N/A	* N/A	22,502.78 22,102.78
0221872323	01/17/2009					Pre Mod	0	No Action	12/01/2008	7.750	2,079.39	11/01/2036	*	*	283,889.34
290,250.00	12/01/2008	2,582.15	(0.81)	*	1	Post Mod Current Values	0 0	No Action No Action	01/01/2009 05/01/2009	7.684 7.684	2,079.39 2,079.39	11/01/2036 11/01/2036	* N/A	* N/A	286,202.05 285,205.21
0221872332	08/19/2008					Pre Mod	*	*	*	*	*	*	*	*	*
301,500.00	07/01/2008	*	275.85	*	1	Post Mod Current Values	0 7	No Action Foreclosure	08/01/2008 09/01/2008	6.000 6.000	1,865.32 1,865.32	* 11/01/2036	* N/A	* N/A	304,280.00 301,836.15
0221872372	07/18/2008					Pre Mod	*	*	*	*	*	*	*	*	*
148,050.00	07/01/2008	*	20.85	*	1	Post Mod Current Values	(1) 1	No Action No Action	08/01/2008 03/01/2009	8.600 8.600	1,176.49 1,176.49	* 11/01/2036	* N/A	* N/A	149,608.84 148,862.91
0221872373	12/18/2008					Pre Mod	0	No Action	10/01/2008	12.300	607.92	11/01/2036	*	*	57,369.39
57,800.00	11/01/2008	0.00	44.42	28,972.25	1	Post Mod Current Values	0 (1)	No Action No Action	12/01/2008 06/01/2009	2.000 2.000	112.56 112.56	11/01/2036 11/01/2036	* N/A	* N/A	28,876.51 28,553.27

Citigroup Mortgage Loan Trust Inc.
Asset Backed Pass-Through Certificates
Series 2007-AMC2

Contact: Customer Service - CTSLink
Wells Fargo Bank, N.A.
Securities Administration Services
8480 Stagecoach Circle
Frederick, MD 21701-4747
www.ctslink.com
Telephone: 1-866-846-4526
Fax: 240-586-8675

21-May-2009 1:43:40PM

Historical Modification Detail															
Loan Number/ Original Balance	Mod Appr Date/Mod Effective Date	Total Capitalized Amount	Total Capitalized Reimb. Amount	Total Forgiveness	No of Times Loan Modified		No of Months Delinq.	Loan Status	Next Due Date	Interest Rate	Payment Amount	Maturity Date	Balloon Amount	Balloon Date	Scheduled Balance
Group III															
0221872377	06/16/2008					Pre Mod	*	*	*	*	*	*	*	*	*
97,500.00	05/21/2008	*	(6,972.77)	*		Post Mod	0	No Action	06/01/2008	3.390	470.05	*	*	*	102,804.32
0221872377	07/16/2008					Pre Mod	*	*	*	*	*	*	*	*	*
97,500.00	05/21/2008	*	0.00	*	2	Post Mod	0	No Action	07/01/2008	3.390	470.05	*	*	*	102,624.69
						Current Values	0	No Action	05/01/2009	3.390	470.05	11/01/2036	N/A	N/A	100,791.89
0221872434	06/18/2008					Pre Mod	*	*	*	*	*	*	*	*	*
484,000.00	05/01/2008	*	396.99	*	1	Post Mod	0	No Action	06/01/2008	4.120	2,431.13	*	*	*	487,268.23
						Current Values	0	No Action	04/01/2009	4.120	2,431.13	10/01/2036	N/A	N/A	476,402.74
0221872438	12/18/2008					Pre Mod	9	No Action	01/01/2008	9.000	887.86	11/01/2036	*	*	118,162.27
121,000.00	11/01/2008	17,259.44	8.34	234.91	1	Post Mod	0	No Action	12/01/2008	8.000	1,011.21	11/01/2036	*	*	135,304.97
						Current Values	0	No Action	05/01/2009	8.000	1,011.21	11/01/2036	N/A	N/A	134,745.42
0221872476	11/18/2008					Pre Mod	1	No Action	08/01/2008	7.700	1,642.51	11/01/2036	*	*	255,975.00
256,000.00	10/01/2008	3,643.73	332.21	3,875.03	1	Post Mod	0	No Action	10/01/2008	5.659	1,537.86	11/01/2036	0.00	*	258,990.17
						Current Values	1	No Action	03/01/2009	5.659	1,537.86	11/01/2036	N/A	N/A	257,021.72
0221872477	01/17/2009					Pre Mod	1	No Action	10/01/2008	9.000	2,425.05	11/01/2036	*	*	297,002.02
299,250.00	01/01/2009	8,233.51	33.73	*	1	Post Mod	0	No Action	01/01/2009	4.084	1,291.69	11/01/2036	147,636.31	11/01/2036	304,982.66
						Current Values	0	No Action	05/01/2009	4.084	1,291.69	11/01/2036	147,636.31	11/01/2036	303,958.78
0221872485	02/13/2009					Pre Mod	4	No Action	08/01/2008	9.650	881.63	11/01/2036	*	*	102,079.92
103,500.00	02/01/2009	5,606.14	(331.81)	*	1	Post Mod	0	No Action	02/01/2009	4.523	569.25	11/01/2036	*	*	107,878.46
						Current Values	1	No Action	03/01/2009	4.523	569.25	11/01/2036	N/A	N/A	107,388.69
0221872495	11/18/2008					Pre Mod	5	No Action	04/01/2008	6.700	1,264.75	11/01/2036	*	*	191,830.02
196,000.00	11/01/2008	9,857.23	22.59	0.00	1	Post Mod	0	No Action	11/01/2008	3.950	838.83	11/01/2036	93,974.34	11/01/2036	201,512.31
						Current Values	1	No Action	03/01/2009	3.950	838.83	11/01/2036	93,974.34	11/01/2036	200,628.91
0221872496	04/21/2008					Pre Mod	*	*	*	*	*	*	*	*	*
49,000.00	03/01/2008	*	57.92	*	1	Post Mod	(1)	No Action	05/01/2008	3.950	240.32	*	*	*	49,121.29
						Current Values	5	No Action	11/01/2008	3.950	240.32	11/01/2036	N/A	N/A	48,565.25
0221872501	02/18/2009					Pre Mod	4	No Action	08/01/2008	9.000	946.87	11/01/2036	*	*	115,841.28
118,000.00	02/01/2009	7,189.89	17.20	*	1	Post Mod	0	No Action	02/01/2009	6.950	735.46	11/01/2036	99,653.69	11/01/2036	122,991.06
						Current Values	0	No Action	05/01/2009	6.950	735.46	11/01/2036	99,653.69	11/01/2036	122,921.24
0221872508	08/19/2008					Pre Mod	*	*	*	*	*	*	*	*	*
234,810.00	06/01/2008	*	725.42	*	1	Post Mod	(1)	No Action	09/01/2008	3.950	746.45	*	*	*	152,792.40
						Current Values	1	No Action	03/01/2009	3.950	746.45	11/01/2036	N/A	N/A	150,502.38
0221872520	10/17/2008					Pre Mod	*	*	*	*	*	*	*	*	*
242,550.00	08/01/2008	*	196.84	*	1	Post Mod	0	No Action	10/01/2008	5.581	1,426.13	*	*	*	242,442.29
						Current Values	0	No Action	05/01/2009	5.581	1,426.13	11/01/2036	N/A	N/A	240,318.87

Citigroup Mortgage Loan Trust Inc.
Asset Backed Pass-Through Certificates
Series 2007-AMC2

Contact: Customer Service - CTSLink
Wells Fargo Bank, N.A.
Securities Administration Services
8480 Stagecoach Circle
Frederick, MD 21701-4747
www.ctslink.com
Telephone: 1-866-846-4526
Fax: 240-586-8675

21-May-2009 1:43:40PM

Historical Modification Detail															
Loan Number/ Original Balance	Mod Appr Date/Mod Effective Date	Total Capitalized Amount	Total Capitalized Reimb. Amount	Total Forgiveness	No of Times Loan Modified		No of Months Delinq.	Loan Status	Next Due Date	Interest Rate	Payment Amount	Maturity Date	Balloon Amount	Balloon Date	Scheduled Balance
Group III															
0221872579	11/18/2008					Pre Mod	0	No Action	10/01/2008	6.250	2,404.27	11/01/2036	*	*	461,620.34
463,500.00	07/01/2008	0.00	2,912.44	2,580.19		Post Mod	0	No Action	11/01/2008	4.017	2,261.45	11/01/2036	0.00	*	454,724.62
					1	Current Values	(2)	No Action	07/01/2009	4.017	2,261.45	11/01/2036	N/A	N/A	450,057.07
0221872635	02/18/2009					Pre Mod	0	No Action	12/01/2008	9.500	1,345.37	10/01/2036	*	*	157,641.18
160,000.00	02/01/2009	5,496.40	(10.69)	*		Post Mod	(1)	No Action	03/01/2009	6.950	1,014.13	10/01/2036	93,245.19	10/01/2036	161,217.02
					1	Current Values	0	No Action	05/01/2009	6.950	1,014.13	10/01/2036	93,245.19	10/01/2036	160,974.38
0221872648	03/18/2009					Pre Mod	0	No Action	01/01/2009	9.000	2,302.54	11/01/2036	*	*	281,504.31
288,000.00	03/01/2009	2,808.28	29.25	*		Post Mod	0	No Action	03/01/2009	7.400	2,012.95	11/01/2036	*	*	284,023.65
					1	Current Values	0	No Action	05/01/2009	7.400	2,012.95	11/01/2036	N/A	N/A	283,499.10
0221872682	08/19/2008					Pre Mod	*	*	*	*	*	*	*	*	*
495,000.00	07/01/2008	*	(49.91)	*		Post Mod	0	No Action	08/01/2008	6.500	2,846.16	*	*	*	442,170.14
					1	Current Values	1	No Action	03/01/2009	6.500	2,846.16	11/01/2036	N/A	N/A	438,021.42
0221872684	01/17/2009					Pre Mod	2	No Action	09/01/2008	8.500	848.89	11/01/2036	*	*	108,891.20
110,400.00	01/01/2009	4,996.73	0.00	*		Post Mod	0	No Action	01/01/2009	8.500	887.94	11/01/2036	*	*	113,490.84
					1	Current Values	0	No Action	04/01/2009	8.500	887.94	11/01/2036	N/A	N/A	113,236.01
0221872698	07/18/2008					Pre Mod	*	*	*	*	*	*	*	*	*
200,000.00	06/01/2008	*	(38.09)	*		Post Mod	0	No Action	07/01/2008	7.700	1,102.70	*	*	*	152,567.92
					1	Current Values	2	No Action	02/01/2009	7.700	1,102.70	11/01/2036	N/A	N/A	151,555.62
0221872705	06/18/2008					Pre Mod	*	*	*	*	*	*	*	*	*
599,200.00	06/01/2008	*	954.94	*		Post Mod	0	No Action	06/01/2008	3.950	2,938.20	*	*	*	601,553.14
					1	Current Values	6	No Action	10/01/2008	3.950	2,938.20	11/01/2036	N/A	N/A	587,409.13
0221872711	01/17/2009					Pre Mod	5	No Action	06/01/2008	12.050	991.17	10/01/2036	*	*	95,300.27
96,000.00	01/01/2009	6,418.16	0.00	*		Post Mod	0	No Action	01/01/2009	12.050	1,057.24	10/01/2036	*	*	101,506.40
					1	Current Values	2	No Action	02/01/2009	12.050	1,057.24	10/01/2036	N/A	N/A	101,468.45
0221872725	03/26/2008					Pre Mod	*	*	*	*	*	*	*	*	*
188,800.00	01/25/2008	*	(29.52)	*		Post Mod	0	No Action	03/01/2008	6.450	1,130.63	*	*	*	192,863.53
					1	Current Values	0	No Action	04/01/2009	6.450	1,130.63	11/01/2036	N/A	N/A	191,500.73
0221872750	10/17/2008					Pre Mod	*	*	*	*	*	*	*	*	*
424,000.00	10/01/2008	*	0.00	*		Post Mod	0	No Action	10/01/2008	6.250	2,634.56	*	*	*	417,992.66
					1	Current Values	0	No Action	04/01/2009	6.250	2,634.56	11/01/2036	N/A	N/A	414,739.59
0221872754	04/02/2009					Pre Mod	0	No Action	02/01/2009	6.212	3,022.93	08/01/2036	*	*	477,139.32
471,000.00	02/20/2009	*	552.94	*		Post Mod	0	No Action	03/01/2009	6.212	3,022.93	08/01/2036	*	*	476,586.38
					1	Current Values	0	No Action	04/01/2009	6.212	3,022.93	08/01/2036	N/A	N/A	476,030.58
0221872756	06/18/2008					Pre Mod	*	*	*	*	*	*	*	*	*
64,000.00	06/01/2008	*	(120.70)	*		Post Mod	0	No Action	06/01/2008	2.000	255.78	*	*	*	67,500.14
					1	Current Values	0	No Action	05/01/2009	2.000	255.78	11/01/2036	N/A	N/A	63,390.98

Citigroup Mortgage Loan Trust Inc.
Asset Backed Pass-Through Certificates
Series 2007-AMC2

Contact: Customer Service - CTSLink
Wells Fargo Bank, N.A.
Securities Administration Services
8480 Stagecoach Circle
Frederick, MD 21701-4747
www.ctslink.com
Telephone: 1-866-846-4526
Fax: 240-586-8675

21-May-2009 1:43:40PM

Historical Modification Detail															
Loan Number/ Original Balance	Mod Appr Date/Mod Effective Date	Total Capitalized Amount	Total Capitalized Reimb. Amount	Total Forgiveness	No of Times Loan Modified		No of Months Delinq.	Loan Status	Next Due Date	Interest Rate	Payment Amount	Maturity Date	Balloon Amount	Balloon Date	Scheduled Balance
Group III															
0221872809	07/18/2008					Pre Mod	*	*	*	*	*	*	*	*	*
225,000.00	07/01/2008	*	47.50	*	1	Post Mod Current Values	0	No Action INACTIVE	07/01/2008	3.950	1,142.01	*	*	*	234,180.05
0221872812	02/18/2009					Pre Mod	(1)	No Action	03/01/2009	8.450	792.90	11/01/2036	*	*	111,522.91
103,596.00	03/01/2009	9,817.24	0.00	*	1	Post Mod Current Values	0	No Action	03/01/2009	6.250	633.16	11/01/2046	15,908.60	11/01/2046	111,470.60
							0	No Action	05/01/2009	6.250	633.16	11/01/2046	15,908.60	11/01/2046	111,364.31
0221872818	03/18/2009					Pre Mod	1	No Action	12/01/2008	11.000	482.83	11/01/2036	*	*	50,217.12
50,700.00	03/01/2009	1,796.88	0.00	*	1	Post Mod Current Values	0	No Action	03/01/2009	3.950	257.46	11/01/2036	*	*	51,859.39
							0	No Action	04/01/2009	3.950	257.46	11/01/2036	N/A	N/A	51,703.20
0221872913	11/18/2008					Pre Mod	1	No Action	08/01/2008	7.650	4,040.69	11/01/2036	*	*	559,375.07
569,500.00	11/01/2008	18,982.58	(72.77)	0.00	1	Post Mod Current Values	(1)	No Action	12/01/2008	4.600	3,059.87	11/01/2036	0.00	*	577,514.82
							0	No Action	04/01/2009	4.600	3,059.87	11/01/2036	N/A	N/A	572,389.55
0221872998	03/18/2009					Pre Mod	6	No Action	07/01/2008	8.100	2,970.00	11/01/2036	*	*	440,000.00
440,000.00	03/01/2009	42,936.68	138.82	1,722.21	1	Post Mod Current Values	0	No Action	03/01/2009	4.220	2,088.31	11/01/2036	236,886.24	11/01/2036	482,546.70
							0	No Action	05/01/2009	4.220	2,088.31	11/01/2036	236,886.24	11/01/2036	477,780.86
0221873005	12/11/2008					Pre Mod	10	No Action	12/01/2007	7.650	1,149.42	11/01/2036	*	*	158,984.71
162,000.00	10/01/2008	12,893.21	(13,934.84)	*		Post Mod	1	No Action	10/01/2008	3.877	844.09	11/01/2036	*	*	172,589.11
0221873005	01/15/2009					Pre Mod	1	No Action	10/01/2008	3.877	844.09	11/01/2036	*	*	172,589.11
162,000.00	11/17/2008	*	0.00	*	2	Post Mod Current Values	2	No Action	10/01/2008	3.877	844.09	11/01/2036	1,678.57	11/01/2036	172,302.63
							4	No Action	12/01/2008	3.877	844.09	11/01/2036	1,678.57	11/01/2036	171,147.41
0221873009	12/11/2008					Pre Mod	0	No Action	11/01/2008	8.800	2,487.75	11/01/2036	*	*	373,260.98
381,600.00	12/01/2008	*	0.00	*	1	Post Mod Current Values	0	No Action	12/01/2008	6.800	2,487.75	11/01/2036	*	*	372,888.38
							2	No Action	02/01/2009	6.800	2,487.75	11/01/2036	N/A	N/A	370,993.04
0221873017	12/18/2008					Pre Mod	3	No Action	07/01/2008	8.250	2,020.83	11/01/2036	*	*	388,000.00
388,000.00	11/01/2008	12,248.80	440.38	0.00	1	Post Mod Current Values	0	No Action	12/01/2008	6.250	2,522.73	11/01/2036	*	*	399,370.32
							1	No Action	03/01/2009	6.250	2,522.73	11/01/2036	N/A	N/A	397,133.76
0221873018	10/17/2008					Pre Mod	*	*	*	*	*	*	*	*	*
439,200.00	09/01/2008	*	(104.64)	*	1	Post Mod Current Values	0	No Action	09/01/2008	3.950	1,759.59	*	*	*	357,943.00
							6	Foreclosure	10/01/2008	3.950	1,759.59	11/01/2036	N/A	N/A	353,833.08
0221873021	02/18/2009					Pre Mod	(1)	No Action	03/01/2009	8.800	3,542.91	11/01/2036	*	*	448,554.64
446,250.00	03/01/2009	7,342.51	(0.40)	*	1	Post Mod Current Values	0	No Action	03/01/2009	6.800	2,999.00	11/01/2036	*	*	448,097.85
							0	No Action	05/01/2009	6.800	2,998.60	11/01/2036	N/A	N/A	447,176.49
0221873040	10/15/2008					Pre Mod	*	*	*	*	*	*	*	*	*
136,500.00	10/01/2008	*	(321.83)	*	1	Post Mod Current Values	0	No Action	10/01/2008	7.900	1,010.90	*	*	*	136,731.96
							0	No Action	05/01/2009	7.900	1,010.90	11/01/2036	N/A	N/A	135,941.24

Citigroup Mortgage Loan Trust Inc.
Asset Backed Pass-Through Certificates
Series 2007-AMC2

Contact: Customer Service - CTSLink
Wells Fargo Bank, N.A.
Securities Administration Services
8480 Stagecoach Circle
Frederick, MD 21701-4747
www.ctslink.com
Telephone: 1-866-846-4526
Fax: 240-586-8675

21-May-2009 1:43:40PM

Historical Modification Detail															
Loan Number/ Original Balance	Mod Appr Date/Mod Effective Date	Total Capitalized Amount	Total Capitalized Reimb. Amount	Total Forgiveness	No of Times Loan Modified		No of Months Delinq.	Loan Status	Next Due Date	Interest Rate	Payment Amount	Maturity Date	Balloon Amount	Balloon Date	Scheduled Balance
Group III															
0221873044	10/17/2008					Pre Mod	*	*	*	*	*	*	*	*	*
97,000.00	09/01/2008	*	1.78	*	1	Post Mod	0	No Action	10/01/2008	11.450	1,001.56	*	*	*	100,690.06
						Current Values	0	No Action	04/01/2009	11.450	1,001.56	11/01/2036	N/A	N/A	100,482.08
0221873049	12/11/2008					Pre Mod	2	No Action	08/01/2008	9.000	2,860.00	11/01/2036	*	*	480,000.00
480,000.00	11/01/2008	8,838.00	1,656.95	*		Post Mod	0	No Action	12/01/2008	3.700	2,334.45	11/01/2036	*	*	487,181.05
0221873049	02/13/2009					Pre Mod	0	No Action	01/01/2009	3.700	1,502.14	11/01/2036	*	*	486,348.74
480,000.00	11/01/2008	8,838.00	834.87	*		Post Mod	0	No Action	02/01/2009	3.700	2,334.45	11/01/2036	*	*	485,513.87
0221873049	03/13/2009					Pre Mod	0	No Action	02/01/2009	3.700	2,334.45	11/01/2036	*	*	485,513.87
480,000.00	11/01/2008	8,838.00	837.45	*	3	Post Mod	0	No Action	03/01/2009	3.700	2,334.45	11/01/2036	*	*	484,676.42
						Current Values	0	No Action	05/01/2009	3.700	2,334.45	11/01/2036	N/A	N/A	482,993.77
0221873077	02/18/2009					Pre Mod	0	No Action	01/01/2009	7.875	1,375.26	11/01/2021	*	*	132,850.52
145,000.00	02/01/2009	4,623.88	(11.93)	*	1	Post Mod	(1)	No Action	03/01/2009	6.950	855.72	11/01/2021	123,182.65	11/01/2021	135,740.09
						Current Values	(1)	No Action	06/01/2009	6.950	855.72	11/01/2021	123,182.65	11/01/2021	134,752.11
0221873083	01/21/2009					Pre Mod	(1)	No Action	01/01/2009	8.000	862.19	11/01/2036	*	*	130,212.67
124,000.00	01/01/2009	6,889.64	0.00	*	1	Post Mod	0	No Action	01/01/2009	5.000	721.81	11/01/2036	*	*	130,033.41
						Current Values	1	No Action	03/01/2009	5.000	721.81	11/01/2036	N/A	N/A	129,308.89
0221873102	10/17/2008					Pre Mod	*	*	*	*	*	*	*	*	*
352,800.00	08/01/2008	*	183.22	*	1	Post Mod	0	No Action	10/01/2008	6.020	2,259.71	*	*	*	366,870.47
						Current Values	0	No Action	05/01/2009	6.020	2,259.71	11/01/2036	N/A	N/A	363,092.83
0221873111	03/18/2009					Pre Mod	0	No Action	02/01/2009	7.527	2,080.76	11/01/2036	*	*	290,376.28
296,800.00	02/01/2009	5,978.57	17.03	*	1	Post Mod	0	No Action	03/01/2009	7.311	2,080.76	11/01/2036	*	*	296,063.70
						Current Values	0	No Action	05/01/2009	7.311	2,080.76	11/01/2036	N/A	N/A	295,508.09
0221873129	04/17/2009					Pre Mod	2	No Action	12/01/2008	8.250	886.50	11/01/2036	*	*	116,043.73
118,000.00	04/01/2009	4,618.04	23.52	*	1	Post Mod	0	No Action	04/01/2009	6.350	691.37	11/01/2036	70,830.29	11/01/2036	120,225.01
						Current Values	0	No Action	05/01/2009	6.350	691.37	11/01/2036	70,830.29	11/01/2036	120,161.45
0221873152	06/18/2008					Pre Mod	*	*	*	*	*	*	*	*	*
337,500.00	05/01/2008	*	(8,223.05)	*	1	Post Mod	0	No Action	06/01/2008	7.150	2,134.21	*	*	*	343,250.93
						Current Values	5	Foreclosure	11/01/2008	7.150	2,353.82	11/01/2036	N/A	N/A	339,834.05
0221939503	12/18/2008					Pre Mod	(1)	No Action	01/01/2009	9.237	3,001.99	12/01/2036	*	*	468,109.77
470,000.00	01/01/2009	2,421.27	0.00	5,173.32	1	Post Mod	0	No Action	01/01/2009	4.683	2,503.06	12/01/2036	*	*	467,433.51
						Current Values	0	No Action	05/01/2009	4.683	2,503.06	12/01/2036	N/A	N/A	464,701.97
0221939695	02/12/2009					Pre Mod	1	No Action	11/01/2008	9.000	1,243.05	11/01/2036	*	*	160,166.32
161,500.00	02/01/2009	3,485.09	(139.84)	*	1	Post Mod	0	No Action	02/01/2009	9.000	1,338.80	11/01/2036	*	*	163,679.84
						Current Values	0	No Action	05/01/2009	9.000	1,338.80	11/01/2036	N/A	N/A	163,343.72
0221939848	02/12/2009					Pre Mod	15	Foreclosure	09/01/2007	6.500	888.29	12/01/2036	*	*	163,992.85
164,000.00	02/01/2009	23,016.60	282.89	*	1	Post Mod	0	No Action	02/01/2009	4.440	974.82	12/01/2036	*	*	186,726.56
						Current Values	0	No Action	05/01/2009	4.440	974.82	12/01/2036	N/A	N/A	185,871.61

Citigroup Mortgage Loan Trust Inc.
Asset Backed Pass-Through Certificates
Series 2007-AMC2

Contact: Customer Service - CTSLink
Wells Fargo Bank, N.A.
Securities Administration Services
8480 Stagecoach Circle
Frederick, MD 21701-4747
www.ctslink.com
Telephone: 1-866-846-4526
Fax: 240-586-8675

21-May-2009 1:43:40PM

Historical Modification Detail															
Loan Number/ Original Balance	Mod Appr Date/Mod Effective Date	Total Capitalized Amount	Total Capitalized Reimb. Amount	Total Forgiveness	No of Times Loan Modified		No of Months Delinq.	Loan Status	Next Due Date	Interest Rate	Payment Amount	Maturity Date	Balloon Amount	Balloon Date	Scheduled Balance
Group III															
0221939961	04/17/2009					Pre Mod	6	No Action	08/01/2008	10.600	2,489.98	12/01/2036	*	*	266,943.20
270,000.00	04/01/2009	20,648.32	108.33	2,063.97	1	Post Mod	0	No Action	04/01/2009	4.264	1,473.77	12/01/2036	*	*	287,007.21
						Current Values	0	No Action	04/01/2009	4.264	1,473.77	12/01/2036	N/A	N/A	286,553.27
0221939978	04/17/2009					Pre Mod	1	No Action	01/01/2009	9.850	2,296.87	12/01/2036	*	*	261,715.27
263,920.00	04/01/2009	6,770.83	(0.01)	*	1	Post Mod	0	No Action	04/01/2009	7.850	1,982.40	12/01/2036	*	*	268,260.05
						Current Values	0	No Action	05/01/2009	7.850	1,982.40	12/01/2036	N/A	N/A	268,032.52
0221940058	03/18/2009					Pre Mod	0	No Action	01/01/2009	9.500	2,541.94	09/01/2036	*	*	297,478.87
302,305.00	03/01/2009	3,698.34	14.80	*	1	Post Mod	0	No Action	03/01/2009	4.700	1,625.26	09/01/2036	*	*	300,731.56
						Current Values	0	No Action	05/01/2009	4.700	1,625.26	09/01/2036	N/A	N/A	299,835.02
0221940160	03/18/2009					Pre Mod	3	No Action	10/01/2008	8.350	2,518.20	11/01/2036	*	*	325,295.27
332,080.00	03/01/2009	13,007.41	32.36	1,721.69	1	Post Mod	0	No Action	03/01/2009	5.365	1,955.13	11/01/2036	*	*	337,860.04
						Current Values	0	No Action	05/01/2009	5.365	1,955.13	11/01/2036	N/A	N/A	336,871.80
0221940221	05/21/2008					Pre Mod	*	*	*	*	*	*	*	*	*
403,750.00	05/01/2008	*	3,190.85	*	1	Post Mod	0	No Action	05/01/2008	6.900	2,709.39	*	*	*	401,698.30
						Current Values	2	No Action	02/01/2009	6.900	2,709.39	11/01/2036	N/A	N/A	396,825.55
0221940252	03/18/2009					Pre Mod	0	No Action	02/01/2009	10.125	1,451.91	12/01/2036	*	*	161,679.89
164,250.00	03/01/2009	0.00	0.00	31.56	1	Post Mod	0	No Action	03/01/2009	6.000	996.64	12/01/2036	*	*	161,459.93
						Current Values	0	No Action	05/01/2009	6.000	996.64	12/01/2036	N/A	N/A	161,080.30
0221940319	07/18/2008					Pre Mod	*	*	*	*	*	*	*	*	*
348,000.00	07/01/2008	*	0.00	*	1	Post Mod	0	No Action	07/01/2008	5.170	2,029.83	*	*	*	362,497.31
						Current Values	0	No Action	05/01/2009	5.170	2,029.83	12/01/2036	N/A	N/A	357,724.80
0221940425	03/18/2009					Pre Mod	2	No Action	11/01/2008	6.350	3,397.41	12/01/2036	*	*	531,875.80
546,000.00	03/01/2009	15,935.63	21.23	*	1	Post Mod	0	No Action	03/01/2009	4.751	2,551.83	12/01/2036	282,542.23	12/01/2036	547,428.48
						Current Values	0	No Action	04/01/2009	4.751	2,551.83	12/01/2036	282,542.23	12/01/2036	546,658.02
0221940498	04/02/2009					Pre Mod	0	No Action	03/01/2009	5.000	4,744.55	12/01/2036	*	*	853,540.99
782,000.00	02/18/2009	*	1,188.13	*	1	Post Mod	0	No Action	03/01/2009	5.000	4,744.55	12/01/2036	*	*	852,352.86
						Current Values	0	No Action	04/01/2009	5.000	4,744.55	12/01/2036	N/A	N/A	851,159.78
0221940530	08/19/2008					Pre Mod	*	*	*	*	*	*	*	*	*
527,000.00	08/01/2008	*	(175.66)	*	1	Post Mod	0	No Action	08/01/2008	3.950	2,307.12	*	*	*	470,843.08
						Current Values	7	Foreclosure	09/01/2008	3.950	2,307.12	11/01/2036	N/A	N/A	464,714.74
0221940633	04/17/2009					Pre Mod	9	Foreclosure	05/01/2008	10.100	1,562.96	12/01/2036	*	*	174,791.73
177,750.00	04/01/2009	18,800.71	38.71	*	1	Post Mod	(1)	No Action	05/01/2009	6.350	1,109.75	12/01/2036	113,182.33	12/01/2036	192,978.29
						Current Values	0	No Action	05/01/2009	6.350	1,109.75	12/01/2036	113,182.33	12/01/2036	192,833.93
0221940825	11/18/2008					Pre Mod	6	No Action	03/01/2008	9.800	2,286.49	09/01/2036	*	*	261,622.33
265,000.00	10/01/2008	16,835.85	171.86	2,341.60	1	Post Mod	0	No Action	11/01/2008	3.950	1,157.74	09/01/2036	131,158.23	09/01/2036	277,613.08
						Current Values	0	No Action	05/01/2009	3.950	1,157.74	09/01/2036	131,158.23	09/01/2036	276,127.37

Citigroup Mortgage Loan Trust Inc.
Asset Backed Pass-Through Certificates
Series 2007-AMC2

Contact: Customer Service - CTSLink
Wells Fargo Bank, N.A.
Securities Administration Services
8480 Stagecoach Circle
Frederick, MD 21701-4747
www.ctslink.com
Telephone: 1-866-846-4526
Fax: 240-586-8675

21-May-2009 1:43:40PM

Historical Modification Detail															
Loan Number/ Original Balance	Mod Appr Date/Mod Effective Date	Total Capitalized Amount	Total Capitalized Reimb. Amount	Total Forgiveness	No of Times Loan Modified		No of Months Delinq.	Loan Status	Next Due Date	Interest Rate	Payment Amount	Maturity Date	Balloon Amount	Balloon Date	Scheduled Balance
Group III															
0221940862	07/18/2008					Pre Mod	*	*	*	*	*	*	*	*	*
70,000.00	07/01/2008	*	0.00	*	1	Post Mod Current Values	0 0	No Action Loan Paid in Full	07/01/2008 *	2.000 2.000	167.70 167.70	* 10/01/2036	* N/A	* N/A	43,404.80 0.00
0221940898	12/18/2008					Pre Mod	3	No Action	07/01/2008	7.300	2,220.57	12/01/2036	*	*	317,743.95
323,900.00	12/01/2008	9,191.61	0.00	0.00	1	Post Mod Current Values	0 2	No Action No Action	12/01/2008 02/01/2009	7.300 7.300	2,284.80 2,284.80	12/01/2036 12/01/2036	* N/A	* N/A	326,639.62 324,512.05
0221940918	08/19/2008					Pre Mod	*	*	*	*	*	*	*	*	*
342,400.00	08/01/2008	*	503.47	*	1	Post Mod Current Values	0 6	No Action Foreclosure	08/01/2008 10/01/2008	3.950 3.950	1,544.00 1,544.00	* 12/01/2036	* N/A	* N/A	315,607.53 311,001.08
0221940925	07/18/2008					Pre Mod	*	*	*	*	*	*	*	*	*
496,000.00	07/01/2008	*	404.97	*	1	Post Mod Current Values	0 6	No Action Foreclosure	07/01/2008 10/01/2008	6.400 6.400	2,524.00 2,524.00	* 12/01/2036	* N/A	* N/A	396,913.03 393,169.71
0221940982	02/18/2009					Pre Mod	(1)	No Action	03/01/2009	9.850	727.87	11/01/2036	*	*	87,483.51
84,000.00	03/01/2009	4,638.00	0.00	*	1	Post Mod Current Values	0 0	No Action No Action	03/01/2009 05/01/2009	6.250 6.250	496.68 496.68	11/01/2036 11/01/2036	50,925.16 50,925.16	11/01/2036 11/01/2036	87,442.47 87,210.74
0221941000	11/18/2008					Pre Mod	4	Foreclosure	05/01/2008	7.200	1,272.00	12/01/2036	*	*	212,000.00
212,000.00	11/01/2008	21,650.58	0.00	0.00	1	Post Mod Current Values	0 4	No Action Foreclosure	11/01/2008 12/01/2008	7.200 7.200	1,615.84 1,615.84	12/01/2036 12/01/2036	0.00 N/A	* N/A	233,436.64 225,385.22
0221941058	02/18/2009					Pre Mod	(1)	No Action	03/01/2009	8.675	806.73	12/01/2036	*	*	102,295.81
104,000.00	03/01/2009	806.73	0.00	*	1	Post Mod Current Values	(1) (1)	No Action No Action	04/01/2009 06/01/2009	5.550 5.550	602.03 602.03	12/01/2036 12/01/2036	* N/A	* N/A	102,166.90 101,907.28
0221941148	10/17/2008					Pre Mod	*	*	*	*	*	*	*	*	*
420,000.00	05/01/2008	*	30,120.01	*	1	Post Mod Current Values	3 8	No Action Foreclosure	06/01/2008 08/01/2008	6.000 6.000	2,385.64 2,385.64	* 12/01/2036	* N/A	* N/A	389,594.35 386,484.32
0221941155	01/21/2009					Pre Mod	13	No Action	10/01/2007	11.150	1,843.03	12/01/2036	*	*	189,484.66
191,250.00	01/01/2009	40,868.57	(940.68)	*	1	Post Mod Current Values	0 2	No Action No Action	01/01/2009 02/01/2009	3.536 3.536	1,051.03 1,051.03	12/01/2036 12/01/2036	* N/A	* N/A	223,575.89 222,000.04
0221941243	01/17/2009					Pre Mod	0	No Action	12/01/2008	6.990	1,994.33	12/01/2036	*	*	318,032.40
321,300.00	12/01/2008	1,210.31	215.47	*	1	Post Mod Current Values	0 1	No Action No Action	01/01/2009 03/01/2009	6.158 6.158	1,994.33 1,994.33	12/01/2036 12/01/2036	* N/A	* N/A	318,671.16 317,588.60
0221941263	01/21/2009					Pre Mod	12	No Action	11/01/2007	9.550	3,431.28	12/01/2036	*	*	514,135.22
518,500.00	01/01/2009	42,497.99	(2,486.47)	*	1	Post Mod Current Values	0 0	No Action No Action	01/01/2009 05/01/2009	3.670 3.670	2,680.32 2,680.32	12/01/2036 12/01/2036	* N/A	* N/A	561,312.79 557,390.05
0221941345	01/17/2009					Pre Mod	2	No Action	09/01/2008	12.100	308.83	10/01/2036	*	*	29,583.73
29,800.00	01/01/2009	1,552.14	6.35	*	1	Post Mod Current Values	0 1	No Action No Action	01/01/2009 03/01/2009	3.950 3.950	153.62 153.62	10/01/2036 10/01/2036	* N/A	* N/A	31,046.38 30,994.95

Citigroup Mortgage Loan Trust Inc.
Asset Backed Pass-Through Certificates
Series 2007-AMC2

Contact: Customer Service - CTSLink
Wells Fargo Bank, N.A.
Securities Administration Services
8480 Stagecoach Circle
Frederick, MD 21701-4747
www.ctslink.com
Telephone: 1-866-846-4526
Fax: 240-586-8675

21-May-2009 1:43:40PM

Historical Modification Detail															
Loan Number/ Original Balance	Mod Appr Date/Mod Effective Date	Total Capitalized Amount	Total Capitalized Reimb. Amount	Total Forgiveness	No of Times Loan Modified		No of Months Delinq.	Loan Status	Next Due Date	Interest Rate	Payment Amount	Maturity Date	Balloon Amount	Balloon Date	Scheduled Balance
Group III															
0221941376	02/21/2008					Pre Mod	*	*	*	*	*	*	*	*	*
120,800.00	01/23/2008	*	(5.08)	*	1	Post Mod Current Values	0 0	No Action No Action	02/01/2008 04/01/2009	9.270 9.270	1,023.16 1,023.16	* 12/01/2036	* N/A	* N/A	122,414.17 120,950.04
0221941483	03/18/2009					Pre Mod	(1)	No Action	04/01/2009	9.125	988.98	12/01/2036	*	*	123,844.76
121,550.00	04/01/2009	4,225.66	(0.01)	*	1	Post Mod Current Values	0 0	No Action No Action	04/01/2009 05/01/2009	5.703 5.703	724.80 724.80	12/01/2036 12/01/2036	13,528.74 13,528.74	12/01/2036 12/01/2036	123,708.57 123,571.73
0221941543	07/18/2008					Pre Mod	*	*	*	*	*	*	*	*	*
249,999.00	06/01/2008	*	287.18	*	1	Post Mod Current Values	0 4	No Action No Action	06/01/2008 12/01/2008	6.000 6.000	1,580.49 1,580.49	* 12/01/2036	* N/A	* N/A	258,395.48 253,017.50
0221941681	09/18/2008					Pre Mod	*	*	*	*	*	*	*	*	*
408,000.00	08/01/2008	*	711.26	*	1	Post Mod Current Values	0 8	No Action Foreclosure	08/01/2008 08/01/2008	3.950 3.950	2,021.39 2,021.39	* 12/01/2036	* N/A	* N/A	412,529.45 407,160.06
0221941763	02/18/2009					Pre Mod	(1)	No Action	03/01/2009	10.125	1,413.54	12/01/2036	*	*	167,777.75
160,000.00	03/01/2009	10,370.14	0.00	*	1	Post Mod Current Values	(1) 0	No Action No Action	04/01/2009 05/01/2009	6.250 6.250	952.54 952.54	12/01/2036 12/01/2036	97,224.68 97,224.68	12/01/2036 12/01/2036	167,699.05 167,540.42
0221941778	09/18/2008					Pre Mod	*	*	*	*	*	*	*	*	*
392,000.00	07/01/2008	*	965.78	*	1	Post Mod Current Values	0 0	No Action No Action	09/01/2008 05/01/2009	3.950 3.950	1,912.96 1,912.96	* 12/01/2036	* N/A	* N/A	390,401.34 385,319.97
0221941812	10/17/2008					Pre Mod	*	*	*	*	*	*	*	*	*
542,000.00	10/01/2008	*	25.61	*	1	Post Mod Current Values	0 0	No Action No Action	10/01/2008 05/01/2009	5.500 5.500	3,193.89 3,193.89	* 12/01/2036	* N/A	* N/A	548,295.52 543,463.40
0221941851	08/19/2008					Pre Mod	*	*	*	*	*	*	*	*	*
223,250.00	07/01/2008	*	(113.07)	*	1	Post Mod Current Values	0 2	No Action No Action	08/01/2008 02/01/2009	6.000 6.000	945.76 945.76	* 12/01/2036	* N/A	* N/A	154,450.37 153,574.11
0221941862	06/18/2008					Pre Mod	*	*	*	*	*	*	*	*	*
126,400.00	06/01/2008	*	210.78	*	1	Post Mod Current Values	0	No Action INACTIVE	06/01/2008	3.950	650.67	*	*	*	133,426.68
0221941889	10/17/2008					Pre Mod	*	*	*	*	*	*	*	*	*
181,900.00	10/01/2008	*	142.00	*	1	Post Mod Current Values	0 0	No Action No Action	10/01/2008 05/01/2009	8.000 8.000	1,332.83 1,332.83	* 11/01/2036	* N/A	* N/A	178,448.81 176,873.20
0221941975	04/21/2008					Pre Mod	*	*	*	*	*	*	*	*	*
337,500.00	04/01/2008	*	(36.40)	*	1	Post Mod Current Values	0 3	No Action Foreclosure	04/01/2008 01/01/2009	6.000 6.000	1,897.48 1,897.48	* 11/01/2036	* N/A	* N/A	310,908.77 306,304.51
0221941985	08/19/2008					Pre Mod	*	*	*	*	*	*	*	*	*
133,800.00	08/01/2008	*	0.00	*	1	Post Mod Current Values	0 6	No Action Bankruptcy	08/01/2008 10/01/2008	2.000 2.000	386.36 386.36	* 10/01/2036	* N/A	* N/A	99,780.31 99,119.03

Citigroup Mortgage Loan Trust Inc.
Asset Backed Pass-Through Certificates
Series 2007-AMC2

Contact: Customer Service - CTSLink
Wells Fargo Bank, N.A.
Securities Administration Services
8480 Stagecoach Circle
Frederick, MD 21701-4747
www.ctslink.com
Telephone: 1-866-846-4526
Fax: 240-586-8675

21-May-2009 1:43:40PM

Historical Modification Detail															
Loan Number/ Original Balance	Mod Appr Date/Mod Effective Date	Total Capitalized Amount	Total Capitalized Reimb. Amount	Total Forgiveness	No of Times Loan Modified		No of Months Delinq.	Loan Status	Next Due Date	Interest Rate	Payment Amount	Maturity Date	Balloon Amount	Balloon Date	Scheduled Balance
Group III															
0221942035	01/17/2009					Pre Mod	0	No Action	12/01/2008	8.725	1,362.47	12/01/2036	*	*	180,500.77
181,600.00	01/01/2009	1,406.22	5.46	*	1	Post Mod	0	No Action	01/01/2009	4.061	907.13	12/01/2036	*	*	181,615.46
						Current Values	0	No Action	05/01/2009	4.061	907.13	12/01/2036	N/A	N/A	180,395.11
0221942265	11/18/2008					Pre Mod	4	No Action	05/01/2008	12.100	729.57	10/01/2036	*	*	70,013.22
70,400.00	09/01/2008	4,698.67	15.98	0.00	1	Post Mod	0	No Action	11/01/2008	11.010	717.06	10/01/2036	0.00	*	74,517.77
						Current Values	2	No Action	02/01/2009	11.010	717.06	10/01/2036	N/A	N/A	74,416.77
0221942521	03/18/2008					Pre Mod	*	*	*	*	*	*	*	*	*
108,800.00	02/28/2008	*	15.30	*	1	Post Mod	0	No Action	03/01/2008	9.250	895.08	*	*	*	109,687.43
						Current Values		INACTIVE							
0221942565	04/17/2009					Pre Mod	3	No Action	11/01/2008	8.350	3,410.07	10/01/2036	*	*	468,586.49
472,500.00	04/01/2009	14,143.63	50.59	4,787.94	1	Post Mod	0	No Action	04/01/2009	4.058	2,038.37	10/01/2036	235,802.99	10/01/2036	482,324.18
						Current Values	0	No Action	05/01/2009	4.058	2,038.37	10/01/2036	235,802.99	10/01/2036	481,916.87
0221942716	11/13/2008					Pre Mod	7	No Action	02/01/2008	6.575	2,711.81	12/01/2036	*	*	454,410.27
459,000.00	11/01/2008	19,248.26	(1,955.19)	*		Post Mod	0	No Action	11/01/2008	6.575	3,093.89	12/01/2036	*	*	475,115.08
0221942716	01/15/2009					Pre Mod	0	No Action	11/01/2008	6.575	3,093.89	12/01/2036	*	*	474,624.42
459,000.00	11/24/2008	*	0.00	*	2	Post Mod	1	No Action	11/01/2008	6.575	3,093.89	02/01/2037	*	*	474,131.08
						Current Values	5	No Action	11/01/2008	6.575	3,093.89	02/01/2037	N/A	N/A	472,130.52
0221942721	09/18/2008					Pre Mod	*	*	*	*	*	*	*	*	*
243,600.00	06/01/2008	*	443.17	*	1	Post Mod	0	No Action	08/01/2008	6.650	1,377.07	*	*	*	210,745.72
						Current Values	8	REO	08/01/2008	6.650	1,377.07	12/01/2036	N/A	N/A	209,473.08
0221942744	08/19/2008					Pre Mod	*	*	*	*	*	*	*	*	*
114,400.00	07/01/2008	*	85.94	*	1	Post Mod	0	No Action	07/01/2008	9.450	1,043.67	*	*	*	123,324.32
						Current Values	5	Bankruptcy	11/01/2008	9.450	1,043.67	12/01/2036	N/A	N/A	120,156.81
0221942874	04/17/2009					Pre Mod	0	No Action	02/01/2009	9.800	2,355.58	12/01/2036	*	*	269,513.45
271,816.00	04/01/2009	2,355.41	0.00	11.31	1	Post Mod	0	No Action	04/01/2009	6.200	1,712.52	12/01/2036	*	*	271,561.00
						Current Values	0	No Action	05/01/2009	6.200	1,712.52	12/01/2036	N/A	N/A	271,251.55
0221942885	01/15/2009					Pre Mod	0	No Action	12/01/2008	9.850	1,383.38	12/01/2036	*	*	187,824.45
191,250.00	11/07/2008	*	(0.01)	*	1	Post Mod	0	No Action	12/01/2008	7.850	1,383.38	11/01/2036	*	*	187,669.76
						Current Values	0	No Action	04/01/2009	7.850	1,383.38	11/01/2036	N/A	N/A	187,040.78
0221943040	08/19/2008					Pre Mod	*	*	*	*	*	*	*	*	*
122,000.00	08/01/2008	*	(0.03)	*	1	Post Mod	0	No Action	08/01/2008	8.380	988.42	*	*	*	128,315.06
						Current Values	1	No Action	03/01/2009	8.380	988.42	12/01/2036	N/A	N/A	127,197.45
0221943204	05/19/2008					Pre Mod	*	*	*	*	*	*	*	*	*
183,400.00	04/01/2008	*	8.88	*	1	Post Mod	0	No Action	05/01/2008	10.950	1,941.86	*	*	*	203,369.16
						Current Values	2	No Action	02/01/2009	10.950	1,838.05	12/01/2036	N/A	N/A	190,939.54

Citigroup Mortgage Loan Trust Inc.
Asset Backed Pass-Through Certificates
Series 2007-AMC2

Contact: Customer Service - CTSLink
Wells Fargo Bank, N.A.
Securities Administration Services
8480 Stagecoach Circle
Frederick, MD 21701-4747
www.ctslink.com
Telephone: 1-866-846-4526
Fax: 240-586-8675

21-May-2009 1:43:40PM

Historical Modification Detail															
Loan Number/ Original Balance	Mod Appr Date/Mod Effective Date	Total Capitalized Amount	Total Capitalized Reimb. Amount	Total Forgiveness	No of Times Loan Modified		No of Months Delinq.	Loan Status	Next Due Date	Interest Rate	Payment Amount	Maturity Date	Balloon Amount	Balloon Date	Scheduled Balance
Group III															
0221943308	07/18/2008					Pre Mod	*	*	*	*	*	*	*	*	*
323,000.00	07/01/2008	*	25.33	*		Post Mod	0	No Action	07/01/2008	6.440	2,115.32	*	*	*	330,588.88
					1	Current Values	1	No Action	03/01/2009	6.440	2,115.32	12/01/2036	N/A	N/A	327,041.66
0221943314	04/17/2009					Pre Mod	0	No Action	02/01/2009	7.050	2,464.02	11/01/2036	*	*	389,707.10
394,200.00	04/01/2009	4,337.98	14.34	*		Post Mod	0	No Action	04/01/2009	6.350	2,264.91	11/01/2036	232,020.94	11/01/2036	393,800.72
					1	Current Values	0	No Action	05/01/2009	6.350	2,264.91	11/01/2036	232,020.94	11/01/2036	393,619.67
0221943450	06/18/2008					Pre Mod	*	*	*	*	*	*	*	*	*
201,200.00	06/01/2008	*	318.84	*		Post Mod	0	No Action	06/01/2008	4.100	1,023.99	*	*	*	206,065.57
					1	Current Values	8	Foreclosure	08/01/2008	4.100	1,023.99	11/01/2036	N/A	N/A	203,283.53
0221943500	09/18/2008					Pre Mod	*	*	*	*	*	*	*	*	*
337,250.00	07/01/2008	*	651.16	*		Post Mod	0	No Action	09/01/2008	5.400	1,929.61	*	*	*	334,792.03
					1	Current Values	0	No Action	05/01/2009	5.400	1,929.61	11/01/2036	N/A	N/A	330,010.22
0221943640	08/19/2008					Pre Mod	*	*	*	*	*	*	*	*	*
204,000.00	05/01/2008	*	806.57	*		Post Mod	0	No Action	08/01/2008	3.950	1,001.97	*	*	*	204,822.55
					1	Current Values	4	Foreclosure	12/01/2008	3.950	1,001.97	12/01/2036	N/A	N/A	202,676.85
0221943644	11/18/2008					Pre Mod	7	Loss Mitigation	02/01/2008	6.650	1,839.83	11/01/2036	*	*	332,000.00
332,000.00	10/01/2008	28,503.24	426.22	0.00		Post Mod	0	No Action	11/01/2008	3.950	1,547.56	11/01/2036	137,201.31	11/01/2036	359,780.25
					1	Current Values	1	No Action	03/01/2009	3.950	1,547.56	11/01/2036	137,201.31	11/01/2036	357,582.54
0221943652	02/18/2009					Pre Mod	(1)	No Action	03/01/2009	8.950	640.83	11/01/2036	*	*	80,688.34
80,000.00	03/01/2009	2,004.53	0.00	143.11		Post Mod	0	No Action	03/01/2009	6.250	458.10	11/01/2046	11,509.83	11/01/2046	80,650.49
					1	Current Values	0	No Action	05/01/2009	6.250	458.10	11/01/2046	11,509.83	11/01/2046	80,574.20
0221943715	01/17/2009					Pre Mod	6	No Action	05/01/2008	6.750	2,438.73	12/01/2036	*	*	367,706.53
376,000.00	01/01/2009	27,095.89	0.00	*		Post Mod	0	No Action	01/01/2009	6.100	2,453.48	12/01/2036	*	*	394,355.85
					1	Current Values	1	No Action	03/01/2009	6.100	2,453.48	12/01/2036	N/A	N/A	391,225.33
0221943777	07/18/2008					Pre Mod	*	*	*	*	*	*	*	*	*
140,000.00	06/01/2008	*	108.36	*		Post Mod	(1)	No Action	08/01/2008	3.950	681.46	*	*	*	138,780.99
					1	Current Values	0	No Action	05/01/2009	3.950	681.46	12/01/2036	N/A	N/A	136,501.04
0221943783	10/17/2008					Pre Mod	*	*	*	*	*	*	*	*	*
404,000.00	10/01/2008	*	18.48	*		Post Mod	0	No Action	10/01/2008	4.810	1,941.22	*	*	*	412,275.54
					1	Current Values	3	Foreclosure	01/01/2009	4.810	1,941.22	12/01/2036	N/A	N/A	410,526.00
0221943807	08/19/2008					Pre Mod	*	*	*	*	*	*	*	*	*
219,682.00	08/01/2008	*	0.00	*		Post Mod	0	No Action	08/01/2008	6.700	1,291.77	*	*	*	196,516.53
					1	Current Values	0	No Action	05/01/2009	6.700	1,291.77	12/01/2036	N/A	N/A	194,725.96
0221943933	12/18/2008					Pre Mod	2	No Action	08/01/2008	7.350	2,749.81	12/01/2036	*	*	421,387.86
425,000.00	11/01/2008	13,037.24	393.27	0.00		Post Mod	0	No Action	11/01/2008	6.000	2,667.19	12/01/2036	*	*	433,601.95
					1	Current Values	1	No Action	03/01/2009	6.000	2,667.19	12/01/2036	N/A	N/A	431,590.20

Citigroup Mortgage Loan Trust Inc.
Asset Backed Pass-Through Certificates
Series 2007-AMC2

Contact: Customer Service - CTSLink
Wells Fargo Bank, N.A.
Securities Administration Services
8480 Stagecoach Circle
Frederick, MD 21701-4747
www.ctslink.com
Telephone: 1-866-846-4526
Fax: 240-586-8675

21-May-2009 1:43:40PM

Historical Modification Detail															
Loan Number/ Original Balance	Mod Appr Date/Mod Effective Date	Total Capitalized Amount	Total Capitalized Reimb. Amount	Total Forgiveness	No of Times Loan Modified		No of Months Delinq.	Loan Status	Next Due Date	Interest Rate	Payment Amount	Maturity Date	Balloon Amount	Balloon Date	Scheduled Balance
Group III															
0221944005	07/18/2008					Pre Mod	*	*	*	*	*	*	*	*	*
82,000.00	07/01/2008	*	(1.09)	*	1	Post Mod Current Values	(1) 0	No Action No Action	08/01/2008 05/01/2009	2.500 2.500	339.70 339.70	* 09/01/2036	* N/A	* N/A	81,839.63 80,079.75
0221944031	11/18/2008					Pre Mod	2	No Action	07/01/2008	8.725	2,590.23	12/01/2036	*	*	325,464.55
330,000.00	10/01/2008	29,472.64	84.23	5,656.25	1	Post Mod Current Values	(1) 0	No Action No Action	12/01/2008 05/01/2009	7.477 7.477	2,519.74 2,519.74	12/01/2036 12/01/2036	0.00 N/A	* N/A	354,402.92 350,218.73
0221944104	07/18/2008					Pre Mod	*	*	*	*	*	*	*	*	*
463,200.00	07/01/2008	*	620.77	*	1	Post Mod Current Values	0 4	No Action Foreclosure	07/01/2008 12/01/2008	3.950 3.950	1,922.61 1,922.61	* 12/01/2036	* N/A	* N/A	394,874.23 388,552.99
0221944133	04/21/2008					Pre Mod	*	*	*	*	*	*	*	*	*
116,000.00	03/01/2008	*	129.90	*	1	Post Mod Current Values	0 1	No Action No Action	04/01/2008 03/01/2009	3.950 3.950	578.91 578.91	* 10/01/2036	* N/A	* N/A	118,710.55 116,606.46
0221944165	10/17/2008					Pre Mod	*	*	*	*	*	*	*	*	*
427,500.00	09/01/2008	*	487.90	*	1	Post Mod Current Values	0 7	No Action Foreclosure	09/01/2008 09/01/2008	6.750 6.750	2,957.93 2,957.93	* 12/01/2036	* N/A	* N/A	446,882.02 443,719.52
0221944166	03/26/2008					Pre Mod	*	*	*	*	*	*	*	*	*
525,300.00	01/09/2008	*	148.36	*	1	Post Mod Current Values	0 3	No Action No Action	02/01/2008 01/01/2009	7.600 9.600	3,857.27 4,604.84	* 12/01/2036	* N/A	* N/A	540,066.40 534,425.29
0221944215	02/13/2009					Pre Mod	0	No Action	01/01/2009	4.980	2,173.53	12/01/2036	*	*	392,947.61
341,600.00	01/01/2009	*	542.80	*	1	Post Mod Current Values	0 3	No Action No Action	01/01/2009 01/01/2009	4.980 4.980	2,173.53 2,173.53	12/01/2036 12/01/2036	* N/A	* N/A	392,404.81 390,762.87
0221944259	02/18/2009					Pre Mod	(1)	No Action	03/01/2009	9.125	2,099.80	09/01/2036	*	*	302,903.41
270,000.00	03/01/2009	35,829.93	(51.57)	*	1	Post Mod Current Values	(1) 0	No Action No Action	04/01/2009 04/01/2009	5.500 5.500	1,780.14 1,780.14	09/01/2036 09/01/2036	* N/A	* N/A	291,260.19 290,367.75
0221944279	02/18/2009					Pre Mod	(1)	No Action	03/01/2009	7.700	2,851.85	12/01/2036	*	*	398,178.99
400,000.00	03/01/2009	6,388.80	0.00	*	1	Post Mod Current Values	0 0	No Action No Action	03/01/2009 04/01/2009	6.250 6.250	2,260.62 2,260.62	12/01/2036 12/01/2036	230,737.01 230,737.01	12/01/2036 12/01/2036	397,992.22 397,615.76
0221944293	11/18/2008					Pre Mod	0	No Action	10/01/2008	9.250	4,183.53	08/01/2036	*	*	523,889.23
535,500.00	11/01/2008	95.09	0.00	0.00	1	Post Mod Current Values	0 (1)	No Action No Action	11/01/2008 06/01/2009	6.587 6.587	3,426.13 3,426.13	08/01/2036 08/01/2036	0.00 N/A	* N/A	523,324.76 518,795.88
0221944465	11/18/2008					Pre Mod	4	Loss Mitigation	05/01/2008	8.900	2,153.09	12/01/2036	*	*	266,405.78
270,000.00	11/01/2008	11,091.57	0.00	596.22	1	Post Mod Current Values	0 0	No Action No Action	11/01/2008 05/01/2009	7.100 7.100	1,901.01 1,901.01	12/01/2036 12/01/2036	0.00 N/A	* N/A	277,238.20 275,650.77
0221944498	01/15/2009					Pre Mod	0	No Action	12/01/2008	9.350	2,248.81	12/01/2036	*	*	319,956.78
326,400.00	11/10/2008	*	0.00	*	1	Post Mod Current Values	0 0	No Action No Action	01/01/2009 04/01/2009	7.350 7.350	2,248.81 2,248.81	11/01/2036 11/01/2036	* N/A	* N/A	319,667.71 318,493.59

Citigroup Mortgage Loan Trust Inc.
Asset Backed Pass-Through Certificates
Series 2007-AMC2

Contact: Customer Service - CTSLink
Wells Fargo Bank, N.A.
Securities Administration Services
8480 Stagecoach Circle
Frederick, MD 21701-4747
www.ctslink.com
Telephone: 1-866-846-4526
Fax: 240-586-8675

21-May-2009 1:43:40PM

Historical Modification Detail															
Loan Number/ Original Balance	Mod Appr Date/Mod Effective Date	Total Capitalized Amount	Total Capitalized Reimb. Amount	Total Forgiveness	No of Times Loan Modified		No of Months Delinq.	Loan Status	Next Due Date	Interest Rate	Payment Amount	Maturity Date	Balloon Amount	Balloon Date	Scheduled Balance
Group III															
0221944611	10/17/2008					Pre Mod	*	*	*	*	*	*	*	*	*
204,000.00	09/01/2008	*	90.90	*	1	Post Mod Current Values	0 0	No Action No Action	10/01/2008 05/01/2009	5.500 5.500	1,168.44 1,168.44	* 12/01/2036	* N/A	* N/A	200,586.36 198,818.60
0221944643	04/17/2009					Pre Mod	5	No Action	09/01/2008	9.450	1,762.91	12/01/2036	*	*	223,861.98
224,000.00	04/01/2009	23,927.51	0.00	*	1	Post Mod Current Values	0 0	No Action No Action	04/01/2009 04/01/2009	7.450 7.450	1,762.82 1,762.82	12/01/2036 12/01/2036	* N/A	* N/A	247,565.03 247,339.18
0221944676	04/17/2009					Pre Mod	5	No Action	09/01/2008	11.990	534.48	09/01/2036	*	*	51,597.80
52,000.00	04/01/2009	*	14.88	13,701.78	1	Post Mod Current Values	0 0	No Action No Action	04/01/2009 05/01/2009	3.950 3.950	206.00 206.00	09/01/2036 09/01/2036	* N/A	* N/A	41,355.25 41,285.38
0221944865	03/18/2009					Pre Mod	0	No Action	01/01/2009	11.225	862.72	12/01/2036	*	*	88,114.32
89,000.00	03/01/2009	905.86	4.77	*	1	Post Mod Current Values	0 0	No Action No Action	03/01/2009 05/01/2009	4.900 4.900	488.83 488.83	12/01/2036 12/01/2036	* N/A	* N/A	88,894.85 88,628.60
0221944909	01/17/2009					Pre Mod	1	No Action	10/01/2008	12.350	1,102.08	10/01/2036	*	*	103,687.12
104,400.00	01/01/2009	3,629.42	0.00	*	1	Post Mod Current Values	0 (1)	No Action No Action	01/01/2009 06/01/2009	2.000 2.000	418.84 418.84	10/01/2036 10/01/2036	* N/A	* N/A	106,970.39 105,980.50
0221944932	03/18/2008					Pre Mod	*	*	*	*	*	*	*	*	*
202,500.00	02/25/2008	*	(189.34)	*	1	Post Mod Current Values	0 9	No Action REO	03/01/2008 07/01/2008	9.450 9.450	1,695.35 1,726.82	* 11/01/2036	* N/A	* N/A	204,402.44 202,675.68
0221945154	03/18/2009					Pre Mod	5	No Action	08/01/2008	7.625	1,167.86	12/01/2036	*	*	161,635.39
165,000.00	03/01/2009	11,047.72	0.00	*	1	Post Mod Current Values	0 0	No Action No Action	03/01/2009 05/01/2009	3.950 3.950	716.35 716.35	12/01/2036 12/01/2036	82,933.61 82,933.61	12/01/2036 12/01/2036	172,535.18 172,237.85
0221945169	08/19/2008					Pre Mod	*	*	*	*	*	*	*	*	*
47,780.00	08/01/2008	*	0.00	*	1	Post Mod Current Values	0 1	No Action No Action	08/01/2008 03/01/2009	4.810 4.810	269.99 269.99	* 10/01/2036	* N/A	* N/A	49,938.10 49,443.44
0221945175	02/18/2009					Pre Mod	3	Foreclosure	09/01/2008	10.125	2,332.52	12/01/2036	*	*	259,881.82
264,000.00	02/01/2009	14,064.53	0.00	*	1	Post Mod Current Values	0 0	No Action No Action	02/01/2009 05/01/2009	6.950 6.950	1,702.97 1,702.97	12/01/2046 12/01/2046	15,957.63 15,957.63	12/01/2046 12/01/2046	273,829.99 273,476.83
0221945197	03/18/2009					Pre Mod	12	Foreclosure	01/01/2008	8.950	2,362.63	10/01/2036	*	*	291,526.54
297,000.00	02/01/2009	39,087.82	128.13	*	1	Post Mod Current Values	0 0	No Action No Action	03/01/2009 05/01/2009	6.950 6.950	2,232.91 2,232.91	10/01/2036 10/01/2036	* N/A	* N/A	328,534.13 327,871.92
0221945250	07/18/2008					Pre Mod	*	*	*	*	*	*	*	*	*
480,250.00	06/01/2008	*	(1,325.21)	*	1	Post Mod Current Values	0 4	No Action Foreclosure	06/01/2008 12/01/2008	7.850 7.850	2,245.76 2,245.76	* 12/01/2036	* N/A	* N/A	306,624.83 304,408.17
0221945339	01/17/2009					Pre Mod	0	No Action	12/01/2008	8.600	2,873.97	12/01/2036	*	*	439,793.94
450,000.00	12/01/2008	7,873.71	24.26	*	1	Post Mod Current Values	0 0	No Action No Action	01/01/2009 05/01/2009	6.422 6.422	2,873.97 2,873.97	12/01/2036 12/01/2036	* N/A	* N/A	446,906.73 444,815.91

Citigroup Mortgage Loan Trust Inc.
Asset Backed Pass-Through Certificates
Series 2007-AMC2

Contact: Customer Service - CTSLink
Wells Fargo Bank, N.A.
Securities Administration Services
8480 Stagecoach Circle
Frederick, MD 21701-4747
www.ctslink.com
Telephone: 1-866-846-4526
Fax: 240-586-8675

21-May-2009 1:43:40PM

Historical Modification Detail															
Loan Number/ Original Balance	Mod Appr Date/Mod Effective Date	Total Capitalized Amount	Total Capitalized Reimb. Amount	Total Forgiveness	No of Times Loan Modified		No of Months Delinq.	Loan Status	Next Due Date	Interest Rate	Payment Amount	Maturity Date	Balloon Amount	Balloon Date	Scheduled Balance
Group III															
0221945347	05/19/2008					Pre Mod	*	*	*	*	*	*	*	*	*
76,400.00	05/01/2008	*	0.00	*	1	Post Mod Current Values	0	No Action INACTIVE	05/01/2008	8.000	481.00	*	*	*	78,245.94
0221945405	01/17/2009					Pre Mod	3	No Action	08/01/2008	11.300	692.10	10/01/2036	*	*	70,432.41
70,980.00	01/01/2009	3,741.26	10.32	*	1	Post Mod Current Values	0	No Action	01/01/2009	3.950	365.64	10/01/2036	*	*	73,894.34
							1	No Action	03/01/2009	3.950	365.64	10/01/2036	N/A	N/A	73,771.94
0221945561	01/15/2009					Pre Mod	0	No Action	12/01/2008	10.125	4,820.61	12/01/2036	*	*	554,181.37
496,400.00	11/11/2008	*	0.00	*		Post Mod	0	No Action	12/01/2008	9.750	4,820.61	11/01/2036	*	*	553,863.48
0221945561	12/11/2008					Pre Mod	10	No Action	12/01/2007	9.750	4,264.85	12/01/2036	*	*	490,568.90
496,400.00	12/01/2008	60,750.35	(3,203.26)	*	2	Post Mod Current Values	0	No Action	12/01/2008	9.750	4,820.61	12/01/2036	*	*	554,181.37
							2	No Action	02/01/2009	9.750	4,820.61	11/01/2036	N/A	N/A	552,565.90
0221945627	01/17/2009					Pre Mod	(1)	No Action	02/01/2009	10.800	1,077.83	10/01/2036	*	*	103,167.76
115,000.00	02/01/2009	1,077.83	0.00	*	1	Post Mod Current Values	(1)	No Action	03/01/2009	4.700	555.10	10/01/2036	*	*	103,016.73
							(1)	No Action	06/01/2009	4.700	555.10	10/01/2036	N/A	N/A	102,560.09
0221946034	02/18/2009					Pre Mod	(1)	No Action	03/01/2009	9.950	1,618.56	12/01/2036	*	*	200,545.16
186,300.00	03/01/2009	17,721.21	0.00	*	1	Post Mod Current Values	0	No Action	03/01/2009	4.244	1,024.26	12/01/2036	*	*	200,230.16
							0	No Action	05/01/2009	4.244	1,024.26	12/01/2036	N/A	N/A	199,596.82
0221946078	02/18/2009					Pre Mod	1	No Action	11/01/2008	9.900	1,146.48	12/01/2036	*	*	129,951.50
131,750.00	02/01/2009	2,886.85	0.00	*	1	Post Mod Current Values	0	No Action	02/01/2009	5.550	780.80	12/01/2036	*	*	132,671.93
							0	No Action	05/01/2009	5.550	780.80	12/01/2036	N/A	N/A	132,168.03
0221946162	02/18/2009					Pre Mod	0	No Action	01/01/2009	8.900	4,563.13	12/01/2036	*	*	563,725.09
569,600.00	12/01/2008	12,765.33	986.62	*	1	Post Mod Current Values	0	No Action	02/01/2009	5.873	3,498.38	12/01/2036	*	*	574,858.97
							0	No Action	05/01/2009	5.873	3,498.38	12/01/2036	N/A	N/A	572,793.84
0221946165	05/19/2008					Pre Mod	*	*	*	*	*	*	*	*	*
450,000.00	05/01/2008	*	0.00	*		Post Mod	0	Loss Mitigation	05/01/2008	7.700	3,369.36	*	*	*	466,179.73
0221946165	04/17/2009					Pre Mod	5	No Action	09/01/2008	7.700	3,369.36	11/01/2036	*	*	461,678.83
450,000.00	04/01/2009	17,398.35	87.38	2,489.91	2	Post Mod Current Values	0	No Action	04/01/2009	5.500	2,811.55	11/01/2036	*	*	478,405.92
							0	No Action	05/01/2009	5.500	2,811.55	11/01/2036	N/A	N/A	477,783.05
0221946240	11/18/2008					Pre Mod	8	Foreclosure	01/01/2008	7.990	3,645.18	12/01/2036	*	*	491,604.30
497,250.00	11/01/2008	41,632.03	0.00	13,790.41	1	Post Mod Current Values	0	No Action	11/01/2008	6.909	3,569.81	12/01/2036	0.00	*	530,454.61
							5	Foreclosure	11/01/2008	6.909	3,569.81	12/01/2036	N/A	N/A	527,315.41
0221946250	01/17/2009					Pre Mod	3	No Action	08/01/2008	9.012	2,174.82	12/01/2036	*	*	266,664.46
270,000.00	01/01/2009	9,587.62	17.17	*	1	Post Mod Current Values	0	No Action	01/01/2009	7.540	1,972.89	12/01/2036	*	*	275,474.13
							0	No Action	05/01/2009	7.540	1,972.89	12/01/2036	N/A	N/A	274,492.20
0221946412	01/17/2009					Pre Mod	3	No Action	08/01/2008	9.500	1,363.53	12/01/2036	*	*	205,431.48
207,200.00	01/01/2009	25,383.02	75.09	2,689.41	1	Post Mod Current Values	0	No Action	01/01/2009	3.950	959.14	12/01/2036	108,659.69	12/01/2036	230,615.12
							0	No Action	05/01/2009	3.950	959.14	12/01/2036	108,659.69	12/01/2036	223,327.48

Citigroup Mortgage Loan Trust Inc.
Asset Backed Pass-Through Certificates
Series 2007-AMC2

Contact: Customer Service - CTSLink
Wells Fargo Bank, N.A.
Securities Administration Services
8480 Stagecoach Circle
Frederick, MD 21701-4747
www.ctslink.com
Telephone: 1-866-846-4526
Fax: 240-586-8675

21-May-2009 1:43:40PM

Historical Modification Detail															
Loan Number/ Original Balance	Mod Appr Date/Mod Effective Date	Total Capitalized Amount	Total Capitalized Reimb. Amount	Total Forgiveness	No of Times Loan Modified		No of Months Delinq.	Loan Status	Next Due Date	Interest Rate	Payment Amount	Maturity Date	Balloon Amount	Balloon Date	Scheduled Balance
Group III															
0221946484	04/21/2008					Pre Mod	*	*	*	*	*	*	*	*	*
107,730.00	04/01/2008	*	(18.62)	*	1	Post Mod Current Values	0	No Action INACTIVE	04/01/2008	10.000	965.46	*	*	*	109,149.92
0221946515	12/18/2008					Pre Mod	0	No Action	10/01/2008	8.125	3,584.41	12/01/2036	*	*	474,919.33
482,750.00	12/01/2008	4,283.49	(0.01)	0.00	1	Post Mod Current Values	0	No Action	12/01/2008	5.410	2,768.37	12/01/2036	*	*	478,594.86
							0	No Action	05/01/2009	5.410	2,768.37	12/01/2036	N/A	N/A	475,373.38
0221946556	06/18/2008					Pre Mod	*	*	*	*	*	*	*	*	*
237,500.00	06/01/2008	*	0.00	*	1	Post Mod Current Values	0	No Action	06/01/2008	9.100	2,125.63	*	*	*	259,141.96
							9	Foreclosure	07/01/2008	9.100	2,125.63	12/01/2036	N/A	N/A	258,743.97
0221946687	03/18/2009					Pre Mod	10	No Action	03/01/2008	8.200	735.80	12/01/2036	*	*	96,752.60
98,400.00	02/01/2009	12,858.44	74.80	*	1	Post Mod Current Values	0	No Action	02/01/2009	6.950	654.74	12/01/2036	88,577.68	12/01/2036	109,513.06
							0	No Action	04/01/2009	6.950	654.74	12/01/2036	88,577.68	12/01/2036	109,430.44
0221946802	11/18/2008					Pre Mod	1	No Action	08/01/2008	8.062	3,186.26	12/01/2036	*	*	452,174.41
455,200.00	11/01/2008	10,006.89	0.00	0.00	1	Post Mod Current Values	0	No Action	11/01/2008	4.561	2,431.09	12/01/2036	0.00	*	461,506.88
							4	Foreclosure	12/01/2008	4.561	2,431.09	12/01/2036	N/A	N/A	457,406.21
0221946822	08/12/2008					Pre Mod	*	*	*	*	*	*	*	*	*
199,192.00	07/01/2008	*	0.00	*	1	Post Mod Current Values	0	No Action	08/01/2008	3.900	1,000.79	*	*	*	205,760.72
							8	Foreclosure	08/01/2008	3.900	1,000.79	12/01/2036	N/A	N/A	202,732.94
0221946829	02/18/2009					Pre Mod	(1)	No Action	03/01/2009	9.400	2,018.27	12/01/2036	*	*	226,807.59
228,000.00	03/01/2009	2,088.42	0.00	*	1	Post Mod Current Values	0	No Action	03/01/2009	8.922	1,841.45	12/01/2036	*	*	226,652.45
							0	No Action	05/01/2009	8.922	1,841.45	12/01/2036	N/A	N/A	226,338.71
0221946841	10/17/2008					Pre Mod	*	*	*	*	*	*	*	*	*
558,000.00	10/01/2008	*	(474.73)	*	1	Post Mod Current Values	0	No Action	10/01/2008	3.950	2,012.23	*	*	*	409,337.35
							0	No Action	05/01/2009	3.950	2,012.23	11/01/2036	N/A	N/A	404,636.02
0221946874	02/18/2009					Pre Mod	1	No Action	11/01/2008	9.375	1,028.86	12/01/2026	*	*	106,952.24
111,350.00	02/01/2009	2,927.63	0.00	*	1	Post Mod Current Values	0	No Action	02/01/2009	6.950	683.06	12/01/2026	90,046.15	12/01/2026	109,833.20
							0	No Action	04/01/2009	6.950	683.06	12/01/2026	90,046.15	12/01/2026	109,691.56
0221946908	07/18/2008					Pre Mod	*	*	*	*	*	*	*	*	*
285,000.00	05/01/2008	*	(20.78)	*	1	Post Mod Current Values	0	Bankruptcy	07/01/2008	7.190	1,833.74	*	*	*	266,136.09
							0	Bankruptcy	04/01/2009	7.190	1,833.74	12/01/2036	N/A	N/A	263,679.16
0221946929	04/17/2009					Pre Mod	20	No Action	06/01/2007	9.050	2,961.14	12/01/2036	*	*	360,950.16
368,880.00	04/01/2009	72,034.71	259.38	*	1	Post Mod Current Values	0	No Action	04/01/2009	4.700	2,003.18	12/01/2036	221,283.66	12/01/2036	432,195.92
							0	No Action	05/01/2009	4.700	2,003.18	12/01/2036	221,283.66	12/01/2036	431,885.51
0221946946	08/19/2008					Pre Mod	*	*	*	*	*	*	*	*	*
752,000.00	08/01/2008	*	973.41	*	1	Post Mod Current Values	(1)	No Action	09/01/2008	3.950	2,975.39	*	*	*	601,856.75
							8	Foreclosure	08/01/2008	3.950	2,975.39	11/01/2036	N/A	N/A	591,765.40

Citigroup Mortgage Loan Trust Inc.
Asset Backed Pass-Through Certificates
Series 2007-AMC2

Contact: Customer Service - CTSLink
Wells Fargo Bank, N.A.
Securities Administration Services
8480 Stagecoach Circle
Frederick, MD 21701-4747
www.ctslink.com
Telephone: 1-866-846-4526
Fax: 240-586-8675

21-May-2009 1:43:40PM

Historical Modification Detail															
Loan Number/ Original Balance	Mod Appr Date/Mod Effective Date	Total Capitalized Amount	Total Capitalized Reimb. Amount	Total Forgiveness	No of Times Loan Modified		No of Months Delinq.	Loan Status	Next Due Date	Interest Rate	Payment Amount	Maturity Date	Balloon Amount	Balloon Date	Scheduled Balance
Group III															
0221946978	07/18/2008					Pre Mod	*	*	*	*	*	*	*	*	*
142,800.00	07/01/2008	*	39.99	*		Post Mod	0	No Action	07/01/2008	5.220	838.53	*	*	*	149,211.36
					1	Current Values	1	No Action	03/01/2009	5.220	838.53	12/01/2036	N/A	N/A	147,034.34
0221947015	04/17/2009					Pre Mod	0	No Action	03/01/2009	9.887	4,366.50	12/01/2036	*	*	496,024.93
500,160.00	02/01/2009	7,082.13	454.20	*		Post Mod	0	No Action	04/01/2009	9.217	4,188.64	12/01/2036	*	*	502,332.54
					1	Current Values	0	No Action	05/01/2009	9.217	4,188.64	12/01/2036	N/A	N/A	502,002.31
0221947029	11/18/2008					Pre Mod	0	No Action	09/01/2008	7.650	3,121.87	12/01/2036	*	*	432,541.79
440,000.00	10/01/2008	753.76	(364.83)	8,627.81		Post Mod	(1)	No Action	12/01/2008	7.650	3,129.89	12/01/2036	0.00	*	432,716.89
					1	Current Values	0	No Action	04/01/2009	7.650	3,129.89	12/01/2036	N/A	N/A	430,453.15
0221947128	02/18/2009					Pre Mod	(1)	No Action	03/01/2009	12.100	1,475.72	10/01/2036	*	*	71,849.23
142,400.00	03/01/2009	0.00	0.00	70,943.74		Post Mod	0	No Action	03/01/2009	2.000	281.96	10/01/2036	*	*	71,687.02
					1	Current Values	0	No Action	05/01/2009	2.000	281.96	10/01/2036	N/A	N/A	71,361.79
0221947170	06/18/2008					Pre Mod	*	*	*	*	*	*	*	*	*
437,600.00	06/01/2008	*	(28.95)	*		Post Mod	(1)	No Action	07/01/2008	6.000	2,676.01	*	*	*	437,989.68
0221947170	04/17/2009					Pre Mod	3	No Action	11/01/2008	6.000	2,676.01	12/01/2036	*	*	429,420.98
437,600.00	04/01/2009	17,650.14	21.70	6,932.12		Post Mod	0	No Action	04/01/2009	4.431	1,988.38	12/01/2036	222,934.39	12/01/2036	445,669.17
					2	Current Values	0	No Action	05/01/2009	4.431	1,988.38	12/01/2036	222,934.39	12/01/2036	445,326.42
0221947320	03/18/2008					Pre Mod	*	*	*	*	*	*	*	*	*
486,200.00	02/28/2008	*	(0.01)	*		Post Mod	0	No Action	03/01/2008	7.550	3,416.25	*	*	*	487,391.01
					1	Current Values	0	No Action	04/01/2009	7.550	3,466.99	12/01/2036	N/A	N/A	481,549.00
0221947326	03/18/2009					Pre Mod	(1)	No Action	04/01/2009	10.125	1,120.98	12/01/2036	*	*	128,301.50
125,800.00	04/01/2009	3,431.61	0.00	*		Post Mod	0	No Action	04/01/2009	6.350	737.48	12/01/2036	75,214.77	12/01/2036	128,242.95
					1	Current Values	0	No Action	05/01/2009	6.350	737.48	12/01/2036	75,214.77	12/01/2036	128,184.09
0221947408	07/18/2008					Pre Mod	*	*	*	*	*	*	*	*	*
300,000.00	07/01/2008	*	486.49	*		Post Mod	0	No Action	07/01/2008	3.950	1,491.93	*	*	*	304,963.93
					1	Current Values	6	Bankruptcy	10/01/2008	3.950	1,491.93	11/01/2036	N/A	N/A	300,010.08
0221947416	08/12/2008					Pre Mod	*	*	*	*	*	*	*	*	*
432,000.00	07/08/2008	*	(1,669.26)	*		Post Mod	(1)	No Action	09/01/2008	7.850	3,124.81	*	*	*	447,932.45
0221947416	09/11/2008					Pre Mod	*	*	*	*	*	*	*	*	*
432,000.00	07/08/2008	*	(0.19)	*		Post Mod	0	No Action	09/01/2008	6.790	2,970.93	*	*	*	447,496.26
					2	Current Values	0	No Action	05/01/2009	6.791	2,970.93	12/01/2036	N/A	N/A	443,916.69
0221947540	01/17/2009					Pre Mod	0	No Action	12/01/2008	7.375	1,386.12	12/01/2036	*	*	205,976.28
211,000.00	12/01/2008	3,347.24	5.82	*		Post Mod	0	No Action	01/01/2009	6.734	1,386.12	12/01/2036	*	*	209,081.55
					1	Current Values	0	No Action	05/01/2009	6.734	1,386.12	12/01/2036	N/A	N/A	208,223.30
0221947589	01/21/2009					Pre Mod	7	No Action	04/01/2008	9.150	3,048.54	12/01/2036	*	*	511,642.59
512,000.00	01/01/2009	42,478.86	917.24	*		Post Mod	0	No Action	01/01/2009	3.810	2,661.05	12/01/2036	*	*	548,315.44
					1	Current Values	1	No Action	03/01/2009	3.810	2,687.05	12/01/2036	N/A	N/A	549,937.65

Citigroup Mortgage Loan Trust Inc.
Asset Backed Pass-Through Certificates
Series 2007-AMC2

Contact: Customer Service - CTSLink
Wells Fargo Bank, N.A.
Securities Administration Services
8480 Stagecoach Circle
Frederick, MD 21701-4747
www.ctslink.com
Telephone: 1-866-846-4526
Fax: 240-586-8675

21-May-2009 1:43:40PM

Historical Modification Detail															
Loan Number/ Original Balance	Mod Appr Date/Mod Effective Date	Total Capitalized Amount	Total Capitalized Reimb. Amount	Total Forgiveness	No of Times Loan Modified		No of Months Delinq.	Loan Status	Next Due Date	Interest Rate	Payment Amount	Maturity Date	Balloon Amount	Balloon Date	Scheduled Balance
Group III															
0221947706	05/19/2008					Pre Mod	*	*	*	*	*	*	*	*	*
368,000.00	04/01/2008	*	(688.96)	*	1	Post Mod Current Values	0 9	No Action Foreclosure	04/01/2008 07/01/2008	7.050 7.050	1,772.28 1,772.28	* 11/01/2036	* N/A	* N/A	260,976.09 258,013.01
0221947772	01/15/2009					Pre Mod	1	No Action	10/01/2008	9.875	3,422.15	12/01/2036	*	*	428,459.02
435,000.00	11/07/2008	*	0.00	*	1	Post Mod Current Values	1 0	No Action No Action	11/01/2008 05/01/2009	8.750 8.750	3,422.15 3,422.15	01/01/2037 01/01/2037	* N/A	* N/A	428,161.05 426,947.28
0221947782	02/18/2009					Pre Mod	1	No Action	11/01/2008	9.550	844.51	11/01/2036	*	*	98,600.14
100,000.00	02/01/2009	3,422.84	0.01	*	1	Post Mod Current Values	0 0	No Action No Action	02/01/2009 05/01/2009	8.500 8.500	798.22 798.22	11/01/2036 11/01/2036	* N/A	* N/A	101,947.42 101,717.53
0221947867	04/21/2008					Pre Mod	*	*	*	*	*	*	*	*	*
148,500.00	04/01/2008	*	0.01	*	1	Post Mod Current Values	0 6	No Action No Action	04/01/2008 10/01/2008	5.180 5.180	772.97 772.97	* 12/01/2036	* N/A	* N/A	138,435.36 137,191.61
0221947918	04/17/2009					Pre Mod	1	No Action	01/01/2009	10.125	7,592.87	12/01/2036	*	*	845,057.74
860,000.00	04/01/2009	23,799.70	0.00	3,630.65	1	Post Mod Current Values	0 0	No Action No Action	04/01/2009 05/01/2009	6.200 6.200	5,472.98 5,472.98	12/01/2036 12/01/2036	* N/A	* N/A	867,873.56 866,884.59
0221947952	08/19/2008					Pre Mod	*	*	*	*	*	*	*	*	*
455,000.00	08/01/2008	*	(166.56)	*	1	Post Mod Current Values	0 0	No Action No Action	08/01/2008 05/01/2009	6.000 6.000	2,061.28 2,061.28	* 12/01/2036	* N/A	* N/A	336,623.72 333,151.40
0221947988	01/17/2009					Pre Mod	4	Foreclosure	07/01/2008	7.650	2,041.01	12/01/2036	*	*	302,689.65
305,000.00	01/01/2009	14,703.69	69.69	*	1	Post Mod Current Values	0 0	No Action No Action	01/01/2009 04/01/2009	4.150 4.150	1,596.47 1,596.47	12/01/2036 12/01/2036	* N/A	* N/A	316,415.12 315,122.30
0221948014	01/17/2009					Pre Mod	2	No Action	09/01/2008	8.000	1,410.59	12/01/2036	*	*	188,886.70
192,240.00	01/01/2009	6,437.85	25.90	*	1	Post Mod Current Values	0 0	No Action No Action	01/01/2009 04/01/2009	8.000 8.000	1,458.41 1,458.41	12/01/2036 12/01/2036	* N/A	* N/A	195,142.40 194,480.81
0221948035	03/18/2008					Pre Mod	*	*	*	*	*	*	*	*	*
298,000.00	02/26/2008	*	(276.21)	*	2	Post Mod Current Values	0 0	No Action No Action	03/01/2008 05/01/2009	9.650 6.059	2,538.43 2,004.09	* 12/01/2036	* N/A	* N/A	299,143.26 321,978.35
0221948060	07/18/2008					Pre Mod	*	*	*	*	*	*	*	*	*
238,000.00	07/01/2008	*	0.00	*	1	Post Mod Current Values	0 7	No Action Foreclosure	07/01/2008 09/01/2008	6.500 6.500	1,519.50 1,519.50	* 12/01/2036	* N/A	* N/A	236,304.23 234,106.92
0221948177	03/18/2009					Pre Mod	3	No Action	10/01/2008	10.125	5,408.26	12/01/2036	*	*	602,246.28
612,000.00	03/01/2009	43,485.58	198.80	3,053.83	1	Post Mod Current Values	0 0	No Action No Action	03/01/2009 05/01/2009	4.639 4.639	3,446.15 3,446.15	12/01/2036 12/01/2036	* N/A	* N/A	644,782.00 642,719.56
0221948184	08/19/2008					Pre Mod	*	*	*	*	*	*	*	*	*
109,000.00	04/01/2008	*	65,745.65	*	1	Post Mod Current Values	1	No Action INACTIVE	06/01/2008	6.000	256.98	* 12/01/2036	* N/A	* N/A	42,142.90

Citigroup Mortgage Loan Trust Inc.
Asset Backed Pass-Through Certificates
Series 2007-AMC2

Contact: Customer Service - CTSLink
Wells Fargo Bank, N.A.
Securities Administration Services
8480 Stagecoach Circle
Frederick, MD 21701-4747
www.ctslink.com
Telephone: 1-866-846-4526
Fax: 240-586-8675

21-May-2009 1:43:40PM

Historical Modification Detail															
Loan Number/ Original Balance	Mod Appr Date/Mod Effective Date	Total Capitalized Amount	Total Capitalized Reimb. Amount	Total Forgiveness	No of Times Loan Modified		No of Months Delinq.	Loan Status	Next Due Date	Interest Rate	Payment Amount	Maturity Date	Balloon Amount	Balloon Date	Scheduled Balance
Group III															
0221948365	03/18/2009					Pre Mod	4	No Action	09/01/2008	7.000	1,894.62	12/01/2036	*	*	301,629.17
304,880.00	03/01/2009	14,073.74	35.77	4,172.07	1	Post Mod	0	No Action	03/01/2009	3.950	1,311.89	12/01/2036	150,259.70	12/01/2036	315,430.21
						Current Values	0	No Action	05/01/2009	3.950	1,311.89	12/01/2036	150,259.70	12/01/2036	314,882.11
0221948446	12/18/2008					Pre Mod	0	No Action	11/01/2008	7.350	5,499.61	11/01/2036	*	*	842,440.44
850,000.00	12/01/2008	0.00	0.00	63.80	1	Post Mod	0	No Action	12/01/2008	5.810	5,081.18	11/01/2036	*	*	841,373.97
						Current Values	0	No Action	05/01/2009	5.810	5,081.18	11/01/2036	N/A	N/A	836,287.31
0221948500	02/18/2009					Pre Mod	1	No Action	11/01/2008	8.950	1,135.97	12/01/2036	*	*	139,671.93
142,800.00	02/01/2009	2,434.66	17.02	*	1	Post Mod	0	No Action	02/01/2009	6.950	883.29	12/01/2036	80,384.16	12/01/2036	142,029.31
						Current Values	0	No Action	05/01/2009	6.950	883.29	12/01/2036	80,384.16	12/01/2036	141,846.14
0221948853	10/17/2008					Pre Mod	*	*	*	*	*	*	*	*	*
560,000.00	09/01/2008	*	529.96	*	1	Post Mod	0	No Action	09/01/2008	7.650	4,275.54	*	*	*	592,386.79
						Current Values	6	Foreclosure	10/01/2008	7.650	4,275.54	12/01/2036	N/A	N/A	588,825.74
0221948871	04/21/2008					Pre Mod	*	*	*	*	*	*	*	*	*
211,500.00	03/01/2008	*	93.54	*		Post Mod	0	No Action	04/01/2008	9.048	1,875.63	*	*	*	229,838.77
0221948871	11/18/2008					Pre Mod	(1)	No Action	12/01/2008	9.048	1,875.63	12/01/2036	*	*	241,790.57
211,500.00	12/01/2008	12,972.93	(6.54)	0.00	2	Post Mod	0	No Action	12/01/2008	5.600	1,425.14	12/01/2036	0.00	*	239,206.50
						Current Values	0	No Action	04/01/2009	5.600	1,425.14	12/01/2036	N/A	N/A	237,647.81
0221948877	09/11/2008					Pre Mod	*	*	*	*	*	*	*	*	*
108,375.00	08/28/2008	*	(553.65)	*	1	Post Mod	0	No Action	09/01/2008	9.475	967.82	*	*	*	113,985.51
						Current Values	5	No Action	11/01/2008	9.475	967.82	11/01/2036	N/A	N/A	113,427.80
0221948938	10/17/2008					Pre Mod	*	*	*	*	*	*	*	*	*
520,000.00	09/01/2008	*	629.01	*	1	Post Mod	0	No Action	09/01/2008	3.950	2,510.78	*	*	*	511,581.40
						Current Values	7	Foreclosure	09/01/2008	3.950	2,510.78	12/01/2036	N/A	N/A	505,736.16
0221948948	08/19/2008					Pre Mod	*	*	*	*	*	*	*	*	*
39,600.00	06/01/2008	*	0.00	*	1	Post Mod	1	No Action	06/01/2008	11.400	265.00	*	*	*	26,821.01
						Current Values		INACTIVE							
0221948964	11/18/2008					Pre Mod	3	No Action	06/01/2008	12.100	414.32	10/01/2036	*	*	39,746.97
39,980.00	11/01/2008	1,859.14	0.00	436.06	1	Post Mod	0	No Action	11/01/2008	2.800	178.49	10/01/2036	0.00	*	41,455.48
						Current Values	0	No Action	05/01/2009	2.800	178.49	10/01/2036	N/A	N/A	40,940.37
0221949070	07/18/2008					Pre Mod	*	*	*	*	*	*	*	*	*
408,000.00	07/01/2008	*	(133.92)	*	1	Post Mod	0	No Action	07/01/2008	8.000	2,023.19	*	*	*	272,201.87
						Current Values	8	Foreclosure	08/01/2008	8.000	2,023.19	11/01/2036	N/A	N/A	270,494.34
0221949190	04/21/2008					Pre Mod	*	*	*	*	*	*	*	*	*
288,000.00	04/01/2008	*	(10,352.31)	*	1	Post Mod	0	No Action	04/01/2008	8.500	2,295.21	*	*	*	295,326.56
						Current Values	0	No Action	04/01/2009	10.125	2,634.28	12/01/2036	N/A	N/A	293,185.60

Citigroup Mortgage Loan Trust Inc.
Asset Backed Pass-Through Certificates
Series 2007-AMC2

Contact: Customer Service - CTSLink
Wells Fargo Bank, N.A.
Securities Administration Services
8480 Stagecoach Circle
Frederick, MD 21701-4747
www.ctslink.com
Telephone: 1-866-846-4526
Fax: 240-586-8675

21-May-2009 1:43:40PM

Historical Modification Detail															
Loan Number/ Original Balance	Mod Appr Date/Mod Effective Date	Total Capitalized Amount	Total Capitalized Reimb. Amount	Total Forgiveness	No of Times Loan Modified		No of Months Delinq.	Loan Status	Next Due Date	Interest Rate	Payment Amount	Maturity Date	Balloon Amount	Balloon Date	Scheduled Balance
Group III															
0221949219	10/17/2008					Pre Mod	*	*	*	*	*	*	*	*	*
115,000.00	08/01/2008	*	125.72	*	1	Post Mod	0	No Action	10/01/2008	5.030	678.99	*	*	*	122,419.35
						Current Values	0	No Action	05/01/2009	5.030	678.99	11/01/2036	N/A	N/A	121,241.15
0221949336	06/18/2008					Pre Mod	*	*	*	*	*	*	*	*	*
400,000.00	06/01/2008	*	642.05	*	1	Post Mod	0	No Action	06/01/2008	3.950	1,953.38	*	*	*	397,736.88
						Current Values	4	Foreclosure	12/01/2008	3.950	1,953.38	12/01/2036	N/A	N/A	390,484.97
0221949455	03/18/2008					Pre Mod	*	*	*	*	*	*	*	*	*
568,000.00	02/29/2008	*	0.00	*	1	Post Mod	0	No Action	03/01/2008	6.200	3,478.83	*	*	*	564,219.14
						Current Values	4	Foreclosure	12/01/2008	6.200	3,511.43	12/01/2036	N/A	N/A	555,584.72
0221949512	02/18/2009					Pre Mod	0	No Action	01/01/2009	11.400	424.32	10/01/2036	*	*	42,747.23
43,180.00	02/01/2009	0.00	0.00	*	1	Post Mod	0	No Action	02/01/2009	4.600	227.49	10/01/2036	*	*	42,683.60
						Current Values	0	No Action	05/01/2009	4.600	227.49	10/01/2036	N/A	N/A	42,491.26
0221949655	01/17/2009					Pre Mod	1	No Action	10/01/2008	12.300	624.75	10/01/2036	*	*	58,989.95
59,400.00	01/01/2009	1,648.72	12.29	*	1	Post Mod	0	No Action	01/01/2009	3.950	299.19	10/01/2036	*	*	60,465.67
						Current Values	0	No Action	05/01/2009	3.950	299.19	10/01/2036	N/A	N/A	60,043.98
0221949833	03/18/2009					Pre Mod	(1)	No Action	04/01/2009	10.125	1,674.47	12/01/2036	*	*	196,299.36
189,050.00	04/01/2009	9,936.89	0.00	*	1	Post Mod	(1)	No Action	05/01/2009	6.300	1,248.99	12/01/2036	*	*	196,080.94
						Current Values	(1)	No Action	06/01/2009	6.300	1,248.99	12/01/2036	N/A	N/A	195,861.37
0221949838	03/18/2009					Pre Mod	(1)	No Action	04/01/2009	9.000	926.24	11/01/2036	*	*	121,091.83
115,200.00	04/01/2009	7,927.65	0.00	*	1	Post Mod	0	No Action	04/01/2009	3.950	600.17	11/01/2036	*	*	120,890.25
						Current Values	0	No Action	05/01/2009	3.950	600.17	11/01/2036	N/A	N/A	120,688.01
0221949961	04/17/2009					Pre Mod	3	No Action	11/01/2008	9.125	6,770.79	10/01/2036	*	*	861,175.95
870,000.00	02/01/2009	21,187.88	1,155.43	*	1	Post Mod	0	No Action	04/01/2009	4.000	3,689.56	10/01/2036	428,215.38	10/01/2036	880,549.87
						Current Values	0	No Action	05/01/2009	4.000	3,689.56	10/01/2036	428,215.38	10/01/2036	879,494.03
0221950078	05/19/2008					Pre Mod	*	*	*	*	*	*	*	*	*
420,800.00	05/01/2008	*	367.37	*		Post Mod	0	No Action	05/01/2008	7.430	3,070.97	*	*	*	436,283.70
0221950078	12/18/2008					Pre Mod	5	No Action	05/01/2008	7.430	3,070.97	12/01/2036	*	*	434,031.19
420,800.00	12/01/2008	24,395.94	128.94	0.00	2	Post Mod	0	No Action	12/01/2008	7.500	2,934.18	12/01/2036	378,270.43	12/01/2036	458,227.75
						Current Values	4	Foreclosure	12/01/2008	7.500	2,934.18	12/01/2036	378,270.43	12/01/2036	456,791.53
0221950092	02/18/2009					Pre Mod	(1)	No Action	03/01/2009	9.800	1,389.43	12/01/2036	*	*	162,966.14
162,000.00	03/01/2009	4,077.50	0.00	*	1	Post Mod	0	No Action	03/01/2009	4.600	865.99	12/01/2036	*	*	162,724.85
						Current Values	0	No Action	05/01/2009	4.600	865.99	12/01/2036	N/A	N/A	162,239.50
0221950094	12/18/2008					Pre Mod	7	No Action	03/01/2008	7.950	2,323.65	12/01/2036	*	*	333,582.52
336,000.00	11/01/2008	30,584.51	381.04	0.00	1	Post Mod	0	No Action	11/01/2008	7.950	2,703.52	12/01/2036	*	*	363,697.69
						Current Values	1	No Action	03/01/2009	7.950	2,703.52	12/01/2036	N/A	N/A	362,207.97

Citigroup Mortgage Loan Trust Inc.
Asset Backed Pass-Through Certificates
Series 2007-AMC2

Contact: Customer Service - CTSLink
Wells Fargo Bank, N.A.
Securities Administration Services
8480 Stagecoach Circle
Frederick, MD 21701-4747
www.ctslink.com
Telephone: 1-866-846-4526
Fax: 240-586-8675

21-May-2009 1:43:40PM

Historical Modification Detail															
Loan Number/ Original Balance	Mod Appr Date/Mod Effective Date	Total Capitalized Amount	Total Capitalized Reimb. Amount	Total Forgiveness	No of Times Loan Modified		No of Months Delinq.	Loan Status	Next Due Date	Interest Rate	Payment Amount	Maturity Date	Balloon Amount	Balloon Date	Scheduled Balance
Group III															
0221950157	01/17/2009					Pre Mod	(1)	No Action	02/01/2009	9.500	2,341.78	12/01/2036	*	*	284,515.65
278,500.00	02/01/2009	9,817.00	0.00	*	1	Post Mod	0	No Action	02/01/2009	6.950	1,768.67	12/01/2036	160,959.37	12/01/2036	284,394.80
						Current Values	0	No Action	04/01/2009	6.950	1,768.67	12/01/2036	160,959.37	12/01/2036	284,028.04
0221950202	10/17/2008					Pre Mod	*	*	*	*	*	*	*	*	*
285,000.00	07/01/2008	*	0.00	*	1	Post Mod	1	No Action	08/01/2008	7.025	1,067.34	*	*	*	157,642.48
						Current Values	7	Foreclosure	09/01/2008	7.025	1,067.34	11/01/2036	N/A	N/A	157,497.50
0221950283	03/18/2008					Pre Mod	*	*	*	*	*	*	*	*	*
168,000.00	02/26/2008	*	(167.56)	*	1	Post Mod	0	No Action	03/01/2008	8.950	1,345.73	*	*	*	169,928.42
						Current Values	7	No Action	09/01/2008	8.950	1,378.40	12/01/2036	N/A	N/A	168,296.52
0221950306	01/17/2009					Pre Mod	1	No Action	10/01/2008	9.750	1,739.79	11/01/2036	*	*	199,892.74
202,500.00	12/01/2008	4,432.30	205.31	*	1	Post Mod	0	No Action	01/01/2009	4.610	1,084.38	11/01/2036	*	*	203,838.66
						Current Values	1	No Action	03/01/2009	4.610	1,084.38	11/01/2036	N/A	N/A	202,618.09
0221950326	06/18/2008					Pre Mod	*	*	*	*	*	*	*	*	*
576,000.00	06/01/2008	*	0.00	*	1	Post Mod	0	No Action	06/01/2008	3.950	2,797.64	*	*	*	573,685.30
						Current Values	0	No Action	05/01/2009	3.950	2,797.64	12/01/2036	N/A	N/A	559,975.01
0221950497	03/18/2009					Pre Mod	1	No Action	12/01/2008	9.375	2,811.82	12/01/2036	*	*	333,418.69
340,000.00	03/01/2009	5,605.91	0.01	*	1	Post Mod	0	No Action	03/01/2009	6.250	1,924.78	12/01/2036	196,455.56	12/01/2036	338,865.57
						Current Values	0	No Action	05/01/2009	6.250	1,924.78	12/01/2036	196,455.56	12/01/2036	338,432.22
0221950508	05/19/2008					Pre Mod	*	*	*	*	*	*	*	*	*
240,000.00	03/01/2008	*	321.75	*	1	Post Mod	0	No Action	04/01/2008	6.000	1,384.49	*	*	*	168,540.76
						Current Values	3	No Action	01/01/2009	6.000	1,033.92	12/01/2036	N/A	N/A	168,468.10
0221950548	01/15/2009					Pre Mod	0	No Action	12/01/2008	9.950	460.08	12/01/2036	*	*	61,856.78
63,000.00	11/21/2008	*	0.00	*	1	Post Mod	0	No Action	01/01/2009	7.950	460.08	12/01/2036	*	*	61,806.50
						Current Values	0	No Action	05/01/2009	7.950	460.08	12/01/2036	N/A	N/A	61,602.04
0221950587	03/18/2009					Pre Mod	0	No Action	01/01/2009	8.990	4,607.38	12/01/2036	*	*	615,000.00
615,000.00	03/01/2009	0.00	(5.25)	6,982.88	1	Post Mod	0	No Action	03/01/2009	4.950	2,802.15	12/01/2036	418,804.28	12/01/2036	613,165.92
						Current Values	0	No Action	05/01/2009	4.950	2,802.15	12/01/2036	418,804.28	12/01/2036	612,619.11
0221950637	12/18/2008					Pre Mod	0	No Action	11/01/2008	8.100	2,500.03	12/01/2036	*	*	331,913.56
337,500.00	12/01/2008	2,600.03	0.00	0.00	1	Post Mod	0	No Action	12/01/2008	4.878	1,824.83	12/01/2036	*	*	334,048.56
						Current Values	0	No Action	05/01/2009	4.878	1,824.83	12/01/2036	N/A	N/A	329,041.59
0221950792	09/18/2008					Pre Mod	*	*	*	*	*	*	*	*	*
162,000.00	08/01/2008	*	143.75	*	1	Post Mod	0	No Action	09/01/2008	5.638	978.55	*	*	*	165,760.82
						Current Values	0	No Action	05/01/2009	5.638	978.55	12/01/2036	N/A	N/A	164,086.23
0221950946	05/19/2008					Pre Mod	*	*	*	*	*	*	*	*	*
115,560.00	05/01/2008	*	0.00	*	1	Post Mod	0	No Action	05/01/2008	6.720	759.73	*	*	*	115,673.67
						Current Values	0	No Action	04/01/2009	6.720	759.73	12/01/2036	N/A	N/A	114,330.63

Citigroup Mortgage Loan Trust Inc.
Asset Backed Pass-Through Certificates
Series 2007-AMC2

Contact: Customer Service - CTSLink
Wells Fargo Bank, N.A.
Securities Administration Services
8480 Stagecoach Circle
Frederick, MD 21701-4747
www.ctslink.com
Telephone: 1-866-846-4526
Fax: 240-586-8675

21-May-2009 1:43:40PM

Historical Modification Detail															
Loan Number/ Original Balance	Mod Appr Date/Mod Effective Date	Total Capitalized Amount	Total Capitalized Reimb. Amount	Total Forgiveness	No of Times Loan Modified		No of Months Delinq.	Loan Status	Next Due Date	Interest Rate	Payment Amount	Maturity Date	Balloon Amount	Balloon Date	Scheduled Balance
Group III															
0221950952	04/17/2009					Pre Mod	5	Foreclosure	09/01/2008	6.000	1,268.00	12/01/2036	*	*	253,600.00
253,600.00	04/01/2009	11,066.22	16.62	1,446.27	1	Post Mod	0	No Action	04/01/2009	3.950	1,097.93	01/01/2037	127,108.72	01/01/2037	263,094.98
						Current Values	0	No Action	05/01/2009	3.950	1,097.93	01/01/2037	127,108.72	01/01/2037	262,863.07
0221950960	03/18/2009					Pre Mod	0	No Action	02/01/2009	10.125	1,046.63	12/01/2036	*	*	116,548.99
118,400.00	02/01/2009	0.00	68.04	*	1	Post Mod	0	No Action	03/01/2009	6.200	732.90	12/01/2036	*	*	116,350.22
						Current Values	0	No Action	05/01/2009	6.200	732.90	12/01/2036	N/A	N/A	116,086.02
0221950968	06/18/2008					Pre Mod	*	*	*	*	*	*	*	*	*
123,500.00	05/01/2008	*	(7.51)	*	1	Post Mod	0	No Action	06/01/2008	10.500	983.20	*	*	*	106,451.93
						Current Values	8	Foreclosure	08/01/2008	10.500	983.20	10/01/2036	N/A	N/A	106,188.62
0221951003	09/18/2008					Pre Mod	*	*	*	*	*	*	*	*	*
305,000.00	09/01/2008	*	0.00	*	1	Post Mod	0	No Action	09/01/2008	5.090	1,786.57	*	*	*	320,926.35
						Current Values	1	No Action	03/01/2009	5.090	1,786.57	12/01/2036	N/A	N/A	313,613.16
0221951137	06/18/2008					Pre Mod	*	*	*	*	*	*	*	*	*
144,200.00	06/01/2008	*	53.95	*	1	Post Mod	0	No Action	06/01/2008	6.000	944.98	*	*	*	154,667.39
						Current Values	7	No Action	09/01/2008	6.000	944.98	12/01/2036	N/A	N/A	152,537.23

All Pre Mod values are from the cycle directly preceding the modification effective date, except for a modification with a prior effective date which will come from the cycle directly preceding the modification approval date.

Total Capitalized Reimbursement Amount is a projected value based upon the adjusted principal at the time of modification.

* This data is currently not provided for reporting.

Citigroup Mortgage Loan Trust Inc.
Asset Backed Pass-Through Certificates
Series 2007-AMC2

Contact: Customer Service - CTSLink
Wells Fargo Bank, N.A.
Securities Administration Services
8480 Stagecoach Circle
Frederick, MD 21701-4747
www.ctslink.com
Telephone: 1-866-846-4526
Fax: 240-586-8675

21-May-2009 1:43:40PM

Modified Data Elements

CURRENT PERIOD SUMMARY	# of Modifications	% of Modifications	Original Principal Balance	% of Original Principal Balance	Current Scheduled Balance	% of Current Scheduled Balance
Interest Rate, Principal Balance, Maturity Date	1	1.0309 %	119,035.00	0.5636 %	133,191.43	0.6080 %
Interest Rate, Principal Balance, Maturity Date, Scheduled P&I	2	2.0619 %	319,540.00	1.5130 %	331,520.67	1.5132 %
Interest Rate, Principal Balance, Maturity Date, Scheduled P&I, Balloon Date, Balloon Amount, IO to Fully Amortizing	3	3.0928 %	1,201,000.00	5.6867 %	1,281,501.82	5.8494 %
Interest Rate, Principal Balance, Scheduled P&I	27	27.8351 %	5,180,606.00	24.5300 %	5,220,875.36	23.8308 %
Interest Rate, Principal Balance, Scheduled P&I, Balloon Date, Balloon Amount	30	30.9278 %	6,740,202.00	31.9146 %	7,135,240.18	32.5689 %
Interest Rate, Principal Balance, Scheduled P&I, Balloon Date, Balloon Amount, ARM to Fixed	7	7.2165 %	1,552,600.00	7.3515 %	1,631,302.25	7.4461 %
Interest Rate, Principal Balance, Scheduled P&I, Balloon Date, Balloon Amount, IO to Fully Amortizing	2	2.0619 %	864,000.00	4.0910 %	895,087.34	4.0856 %
Interest Rate, Principal Balance, Scheduled P&I, Balloon Amount	1	1.0309 %	178,400.00	0.8447 %	186,159.36	0.8497 %
Interest Rate, Principal Balance, Scheduled P&I, ARM to Fixed	3	3.0928 %	874,020.00	4.1385 %	918,253.90	4.1914 %
Interest Rate, Scheduled P&I	3	3.0928 %	217,000.00	1.0275 %	198,530.57	0.9062 %
Interest Rate, Scheduled P&I, Balloon Date, Balloon Amount	4	4.1237 %	818,620.00	3.8761 %	844,218.41	3.8534 %
Interest Rate, Scheduled P&I, Balloon Date, Balloon Amount, ARM to Fixed	2	2.0619 %	278,000.00	1.3163 %	288,256.63	1.3158 %
Interest Rate, Scheduled P&I, ARM to Fixed	1	1.0309 %	310,500.00	1.4702 %	347,418.85	1.5858 %
Interest Rate, Scheduled P&I, ARM to Fixed, IO to Fully Amortizing	1	1.0309 %	224,000.00	1.0606 %	237,655.16	1.0848 %
Interest Rate, Scheduled P&I, IO to Fully Amortizing	1	1.0309 %	504,000.00	2.3864 %	517,035.93	2.3600 %
Principal Balance	2	2.0619 %	368,750.00	1.7460 %	396,506.73	1.8099 %
Principal Balance, Scheduled P&I	4	4.1237 %	692,700.00	3.2799 %	739,062.67	3.3735 %
Principal Balance, Scheduled P&I, Balloon Date, Balloon Amount	1	1.0309 %	428,000.00	2.0266 %	339,186.08	1.5482 %
Principal Balance, Scheduled P&I, ARM to Fixed	1	1.0309 %	112,500.00	0.5327 %	119,962.41	0.5476 %
Principal Balance, Scheduled P&I, ARM to Fixed, IO to Fully Amortizing	1	1.0309 %	136,000.00	0.6440 %	147,163.30	0.6717 %
Total	97	100.0000 %	21,119,473.00	100.0000 %	21,908,129.05	100.0000 %

CUMULATIVE SUMMARY	# of Modifications	% of Modifications	Original Principal Balance	% of Original Principal Balance	Current Scheduled Balance	% of Current Scheduled Balance
Interest Rate	1	0.1120 %	55,000.00	0.0276 %	53,943.26	0.0265 %
Interest Rate, Principal Balance	27	3.0235 %	4,933,991.00	2.4719 %	4,913,883.54	2.4124 %
Interest Rate, Principal Balance, Maturity Date	10	1.1198 %	2,400,635.00	1.2027 %	2,470,097.47	1.2126 %

Citigroup Mortgage Loan Trust Inc.
Asset Backed Pass-Through Certificates
Series 2007-AMC2

Contact: Customer Service - CTSLink
Wells Fargo Bank, N.A.
Securities Administration Services
8480 Stagecoach Circle
Frederick, MD 21701-4747
www.ctslink.com
Telephone: 1-866-846-4526
Fax: 240-586-8675

21-May-2009 1:43:40PM

CUMULATIVE SUMMARY	# of Modifications	% of Modifications	Original Principal Balance	% of Original Principal Balance	Current Scheduled Balance	% of Current Scheduled Balance
Interest Rate, Principal Balance, Maturity Date, Scheduled P&I	3	0.3359 %	392,540.00	0.1967 %	410,711.88	0.2016 %
Interest Rate, Principal Balance, Maturity Date, Scheduled P&I, Balloon Date, Balloon Amount, ARM to Fixed	1	0.1120 %	264,000.00	0.1323 %	273,829.99	0.1344 %
Interest Rate, Principal Balance, Maturity Date, Scheduled P&I, Balloon Date, Balloon Amount, IO to Fully Amortizing	9	1.0078 %	3,151,325.00	1.5788 %	3,317,286.43	1.6286 %
Interest Rate, Principal Balance, Maturity Date, Scheduled P&I, ARM to Fixed, IO to Fully Amortizing	1	0.1120 %	360,000.00	0.1804 %	273,469.77	0.1343 %
Interest Rate, Principal Balance, Maturity Date, Scheduled P&I, IO to Fully Amortizing	1	0.1120 %	815,000.00	0.4083 %	802,959.88	0.3942 %
Interest Rate, Principal Balance, Scheduled P&I	203	22.7324 %	42,633,743.00	21.3588 %	43,063,744.45	21.1413 %
Interest Rate, Principal Balance, Scheduled P&I, Balloon Date, Balloon Amount	130	14.5577 %	29,109,875.00	14.5836 %	29,788,277.72	14.6239 %
Interest Rate, Principal Balance, Scheduled P&I, Balloon Date, Balloon Amount, ARM to Fixed	48	5.3751 %	9,227,890.00	4.6230 %	9,253,455.98	4.5428 %
Interest Rate, Principal Balance, Scheduled P&I, Balloon Date, Balloon Amount, ARM to Fixed, IO to Fully Amortizing	1	0.1120 %	403,000.00	0.2019 %	419,839.70	0.2061 %
Interest Rate, Principal Balance, Scheduled P&I, Balloon Date, Balloon Amount, IO to Fully Amortizing	18	2.0157 %	7,134,700.00	3.5744 %	7,344,069.02	3.6054 %
Interest Rate, Principal Balance, Scheduled P&I, Balloon Amount	1	0.1120 %	178,400.00	0.0894 %	186,159.36	0.0914 %
Interest Rate, Principal Balance, Scheduled P&I, ARM to Fixed	78	8.7346 %	18,848,887.00	9.4430 %	19,512,208.90	9.5791 %
Interest Rate, Principal Balance, Scheduled P&I, ARM to Fixed, IO to Fully Amortizing	6	0.6719 %	1,961,500.00	0.9827 %	2,020,675.96	0.9920 %
Interest Rate, Principal Balance, Scheduled P&I, IO to Fully Amortizing	15	1.6797 %	4,553,257.00	2.2811 %	4,587,905.05	2.2523 %
Interest Rate, Maturity Date, Scheduled P&I	1	0.1120 %	192,000.00	0.0962 %	193,935.72	0.0952 %
Interest Rate, Maturity Date, Scheduled P&I, Balloon Date, Balloon Amount	3	0.3359 %	264,846.00	0.1327 %	277,184.83	0.1361 %
Interest Rate, Maturity Date, Scheduled P&I, Balloon Date, Balloon Amount, ARM to Fixed	1	0.1120 %	152,475.00	0.0764 %	154,988.83	0.0761 %
Interest Rate, Maturity Date, Scheduled P&I, Balloon Date, Balloon Amount, IO to Fully Amortizing	2	0.2240 %	629,000.00	0.3151 %	646,454.62	0.3174 %
Interest Rate, Maturity Date, Scheduled P&I, ARM to Fixed	1	0.1120 %	91,000.00	0.0456 %	89,199.84	0.0438 %
Interest Rate, Scheduled P&I	54	6.0470 %	10,046,583.00	5.0332 %	9,982,503.85	4.9007 %
Interest Rate, Scheduled P&I, Balloon Date, Balloon Amount	32	3.5834 %	6,031,302.00	3.0216 %	6,205,007.32	3.0462 %
Interest Rate, Scheduled P&I, Balloon Date, Balloon Amount, ARM to Fixed	23	2.5756 %	4,791,800.00	2.4006 %	4,912,767.65	2.4118 %
Interest Rate, Scheduled P&I, Balloon Date, Balloon Amount, IO to Fully Amortizing	3	0.3359 %	915,250.00	0.4585 %	976,904.65	0.4796 %
Interest Rate, Scheduled P&I, ARM to Fixed	26	2.9115 %	6,996,160.00	3.5050 %	7,257,458.47	3.5629 %

Citigroup Mortgage Loan Trust Inc.
Asset Backed Pass-Through Certificates
Series 2007-AMC2

Contact: Customer Service - CTSLink
Wells Fargo Bank, N.A.
Securities Administration Services
8480 Stagecoach Circle
Frederick, MD 21701-4747
www.ctslink.com
Telephone: 1-866-846-4526
Fax: 240-586-8675

21-May-2009 1:43:40PM

CUMULATIVE SUMMARY	# of Modifications	% of Modifications	Original Principal Balance	% of Original Principal Balance	Current Scheduled Balance	% of Current Scheduled Balance
Interest Rate, Scheduled P&I, ARM to Fixed, IO to Fully Amortizing	7	0.7839 %	1,774,832.00	0.8892 %	1,801,181.85	0.8843 %
Interest Rate, Scheduled P&I, IO to Fully Amortizing	5	0.5599 %	1,840,400.00	0.9220 %	1,878,193.56	0.9221 %
Interest Rate, ARM to Fixed	20	2.2396 %	4,215,446.00	2.1119 %	4,121,474.65	2.0234 %
Principal Balance	33	3.6954 %	8,349,397.00	4.1829 %	8,912,727.47	4.3755 %
Principal Balance, Maturity Date	27	3.0235 %	5,929,640.00	2.9707 %	6,044,548.89	2.9674 %
Principal Balance, Maturity Date, Scheduled P&I	4	0.4479 %	840,000.00	0.4208 %	859,836.94	0.4221 %
Principal Balance, Maturity Date, Scheduled P&I, IO to Fully Amortizing	1	0.1120 %	395,000.00	0.1979 %	396,610.44	0.1947 %
Principal Balance, Scheduled P&I	45	5.0392 %	8,089,137.00	4.0525 %	8,224,917.35	4.0379 %
Principal Balance, Scheduled P&I, Balloon Date, Balloon Amount	3	0.3359 %	1,024,000.00	0.5130 %	970,780.15	0.4766 %
Principal Balance, Scheduled P&I, Balloon Date, Balloon Amount, ARM to Fixed	1	0.1120 %	200,000.00	0.1002 %	205,652.77	0.1010 %
Principal Balance, Scheduled P&I, ARM to Fixed	28	3.1355 %	6,409,782.00	3.2112 %	6,675,985.07	3.2774 %
Principal Balance, Scheduled P&I, ARM to Fixed, IO to Fully Amortizing	4	0.4479 %	901,000.00	0.4514 %	955,726.73	0.4692 %
Principal Balance, Scheduled P&I, IO to Fully Amortizing	1	0.1120 %	140,000.00	0.0701 %	152,415.98	0.0748 %
Principal Balance, Balloon Date, Balloon Amount	4	0.4479 %	702,750.00	0.3521 %	734,975.12	0.3608 %
Principal Balance, Balloon Date, Balloon Amount, ARM to Fixed	1	0.1120 %	164,000.00	0.0822 %	167,722.26	0.0823 %
Principal Balance, ARM to Fixed	4	0.4479 %	1,061,520.00	0.5318 %	1,086,667.97	0.5335 %
Scheduled P&I	2	0.2240 %	407,500.00	0.2042 %	454,158.29	0.2230 %
Scheduled P&I, ARM to Fixed	4	0.4479 %	628,540.00	0.3149 %	662,824.25	0.3254 %
Total	893	100.0000 %	199,607,103.00	100.0000 %	203,695,323.88	100.0000 %

Current Modified Data Elements Detail															
Loan Number	Modification Approved Date	Modification Effective Date	Original Principal Balance	Current Scheduled Balance	Interest Rate Change	Principal Balance Change	Maturity Date Change	Scheduled P&I Change	Balloon Date Change	Balloon Amt Change	ARM to Fixed Change	Fixed To ARM Change	IO To Fully Amortizing Change	Fully Amortizing To IO Change	Streamlined Modification
Group I															
0221078102	05/13/2009	05/01/2009	304,000.00	315,712.05	X	X		X	X	X					
0221180772	05/13/2009	05/01/2009	192,000.00	188,224.99	X	X		X							
0221864992	05/18/2009	05/01/2009	262,800.00	274,308.16	X	X		X	X	X					
0221865193	05/18/2009	04/01/2009	225,000.00	239,392.56		X		X							
0221865332	05/13/2009	05/01/2009	131,450.00	138,629.54	X	X		X	X	X					
0221865772	05/18/2009	05/01/2009	140,250.00	132,641.14	X	X		X							
0221866049	05/18/2009	05/01/2009	178,400.00	186,159.36	X	X		X		X					
0221866099	05/18/2009	05/01/2009	302,000.00	319,366.59	X	X		X	X	X	X				

Citigroup Mortgage Loan Trust Inc.
Asset Backed Pass-Through Certificates
Series 2007-AMC2

Contact: Customer Service - CTSLink
Wells Fargo Bank, N.A.
Securities Administration Services
8480 Stagecoach Circle
Frederick, MD 21701-4747
www.ctslink.com
Telephone: 1-866-846-4526
Fax: 240-586-8675

21-May-2009 1:43:40PM

Current Modified Data Elements Detail															
Loan Number	Modification Approved Date	Modification Effective Date	Original Principal Balance	Current Scheduled Balance	Interest Rate Change	Principal Balance Change	Maturity Date Change	Scheduled P&I Change	Balloon Date Change	Balloon Amt Change	ARM to Fixed Change	Fixed To ARM Change	IO To Fully Amortizing Change	Fully Amortizing To IO Change	Streamlined Modification
0221866673	05/18/2009	05/01/2009	198,000.00	215,999.38	X	X		X	X	X					
0221866971	05/18/2009	05/01/2009	112,500.00	119,962.41		X		X			X				
0221866983	05/18/2009	05/01/2009	243,900.00	250,823.11	X	X		X	X	X					
0221867461	05/18/2009	05/01/2009	370,000.00	411,277.21	X	X		X							
0221867495	05/18/2009	05/01/2009	128,000.00	145,228.15	X	X		X	X	X					
0221867541	05/18/2009	05/01/2009	136,000.00	147,163.30		X		X			X		X		
0221868250	05/18/2009	04/01/2009	212,000.00	235,539.97	X	X		X	X	X					
0221868309	04/17/2009	05/01/2009	137,700.00	137,904.00	X	X		X	X	X					
0221868927	05/18/2009	05/01/2009	111,000.00	115,291.17	X	X		X	X	X					
0221869780	05/18/2009	05/01/2009	228,000.00	237,931.77	X	X		X	X	X					
0221869825	05/18/2009	05/01/2009	288,000.00	295,299.91	X	X		X							
0221869982	05/18/2009	05/01/2009	166,400.00	171,943.08	X	X		X							
0221870901	04/17/2009	05/01/2009	153,000.00	156,774.58	X			X	X	X					
0221871288	05/18/2009	05/01/2009	176,000.00	183,320.60	X	X		X	X	X	X				
0221871374	05/18/2009	05/01/2009	215,880.00	224,990.20	X	X		X	X	X					
0221871385	05/18/2009	05/01/2009	114,900.00	117,592.03		X		X							
0221871548	05/18/2009	05/01/2009	137,700.00	148,892.76	X	X		X	X	X	X				
0221872080	04/17/2009	05/01/2009	224,000.00	237,655.16	X			X			X		X		
0221872731	05/13/2009	05/01/2009	134,240.00	143,474.36	X	X	X	X							
0221872785	04/17/2009	05/01/2009	310,500.00	347,418.85	X			X			X				
0221872884	05/18/2009	05/01/2009	173,040.00	190,719.12	X	X		X	X	X					
0221872922	05/18/2009	05/01/2009	147,000.00	159,688.60	X	X		X	X	X					
0221872943	05/18/2009	01/01/2009	85,850.00	92,838.54	X	X		X							
0221873135	05/18/2009	05/01/2009	319,622.00	342,318.16	X	X		X	X	X					
0221939881	05/18/2009	05/01/2009	132,500.00	139,195.47	X	X		X							
0221940954	05/18/2009	03/01/2009	236,500.00	238,475.90	X	X		X	X	X					
0221941013	04/17/2009	05/01/2009	108,000.00	110,127.48	X			X	X	X	X				
0221941409	04/17/2009	05/01/2009	170,000.00	178,129.15	X			X	X	X	X				
0221941576	05/18/2009	05/01/2009	142,400.00	153,155.73	X	X		X	X	X					
0221941956	05/18/2009	05/01/2009	148,500.00	155,622.99	X	X		X							
0221942311	05/18/2009	04/01/2009	177,650.00	180,654.13	X	X		X	X	X					
0221942448	05/18/2009	05/01/2009	245,000.00	254,196.32	X	X		X	X	X	X				
0221943351	05/18/2009	05/01/2009	328,500.00	337,942.74	X	X		X			X				
0221944294	05/13/2009	02/26/2009	175,750.00	187,111.34		X									
0221945816	04/17/2009	05/01/2009	53,000.00	54,683.09	X	X		X							
0221946120	04/17/2009	05/01/2009	73,560.00	73,258.73	X	X		X							
0221946288	04/17/2009	05/01/2009	238,500.00	242,520.72	X			X	X	X					
0221947199	05/18/2009	05/01/2009	180,000.00	185,632.80	X	X		X	X	X					
0221947899	05/13/2009	05/01/2009	43,000.00	45,107.01	X	X		X							
0221947904	05/18/2009	04/01/2009	121,848.00	131,093.91	X	X		X							
0221949920	04/17/2009	05/01/2009	91,120.00	94,421.72	X			X	X	X					

Citigroup Mortgage Loan Trust Inc.
Asset Backed Pass-Through Certificates
Series 2007-AMC2

Contact: Customer Service - CTSLink
Wells Fargo Bank, N.A.
Securities Administration Services
8480 Stagecoach Circle
Frederick, MD 21701-4747
www.ctslink.com
Telephone: 1-866-846-4526
Fax: 240-586-8675

21-May-2009 1:43:40PM

Current Modified Data Elements Detail															
Loan Number	Modification Approved Date	Modification Effective Date	Original Principal Balance	Current Scheduled Balance	Interest Rate Change	Principal Balance Change	Maturity Date Change	Scheduled P&I Change	Balloon Date Change	Balloon Amt Change	ARM to Fixed Change	Fixed To ARM Change	IO To Fully Amortizing Change	Fully Amortizing To IO Change	Streamlined Modification
0221950794	05/18/2009	05/01/2009	127,500.00	132,531.35	X	X		X							
Group II															
0221867702	05/13/2009	05/01/2009	172,000.00	177,830.35	X	X		X							
0221870382	05/13/2009	05/01/2009	119,035.00	133,191.43	X	X	X								
0221871695	05/13/2009	02/18/2009	193,000.00	209,395.39		X									
Group III															
0221864915	05/18/2009	05/01/2009	518,160.00	535,032.34	X	X		X							
0221865153	05/18/2009	05/01/2009	224,000.00	223,955.11	X	X		X							
0221865215	04/17/2009	05/01/2009	64,000.00	65,135.83	X			X							
0221865251	05/18/2009	05/01/2009	131,900.00	139,904.09	X	X		X	X	X	X				
0221865370	05/18/2009	05/01/2009	109,800.00	6,576.27	X	X		X							
0221865411	05/18/2009	05/01/2009	297,000.00	286,020.75	X	X		X							
0221865948	05/18/2009	05/01/2009	283,500.00	305,790.83		X		X							
0221866350	05/18/2009	05/01/2009	149,000.00	151,028.87	X	X		X							
0221866806	05/18/2009	05/01/2009	287,920.00	306,082.84	X	X		X			X				
0221866834	05/18/2009	05/01/2009	351,500.00	365,572.09	X	X		X	X	X					
0221866968	05/18/2009	05/01/2009	388,000.00	395,585.94	X	X		X	X	X	X				
0221867137	05/18/2009	05/01/2009	480,000.00	492,502.88	X	X		X	X	X			X		
0221867262	05/18/2009	05/01/2009	257,600.00	274,228.32	X	X		X			X				
0221867818	05/18/2009	05/01/2009	159,520.00	146,642.80	X	X		X							
0221868144	05/18/2009	05/01/2009	328,000.00	344,228.71	X	X		X							
0221868153	05/18/2009	05/01/2009	539,500.00	608,186.56	X	X		X	X	X					
0221868700	04/17/2009	05/01/2009	336,000.00	350,501.39	X			X	X	X					
0221869659	05/19/2009	04/01/2009	384,000.00	402,584.46	X	X		X	X	X			X		
0221869968	05/18/2009	04/01/2009	425,000.00	439,507.90	X	X	X	X	X	X			X		
0221870020	05/18/2009	04/01/2009	468,000.00	479,040.71	X	X		X	X	X					
0221870795	05/18/2009	05/01/2009	428,000.00	339,186.08		X		X	X	X					
0221870908	05/18/2009	04/01/2009	199,920.00	206,956.59	X	X		X	X	X					
0221871102	05/18/2009	05/01/2009	59,600.00	61,306.88	X	X		X							
0221871207	05/18/2009	05/01/2009	179,000.00	179,004.26	X	X		X							
0221871241	05/18/2009	04/01/2009	69,300.00	76,287.25		X		X							
0221871881	05/18/2009	04/01/2009	256,000.00	274,121.42	X	X		X	X	X					
0221872333	04/17/2009	05/01/2009	53,000.00	54,170.07	X			X							
0221872537	05/18/2009	05/01/2009	40,368.00	42,119.63	X	X		X							
0221872652	05/18/2009	05/01/2009	468,750.00	482,235.42	X	X		X							
0221872960	05/18/2009	05/01/2009	172,000.00	190,035.95	X	X		X	X	X	X				
0221872964	05/18/2009	05/01/2009	126,400.00	132,214.23	X	X		X	X	X					
0221873006	05/18/2009	05/01/2009	206,400.00	237,736.45	X	X		X	X	X					
0221940044	05/18/2009	05/01/2009	280,000.00	288,551.81	X	X	X	X	X	X			X		
0221940960	05/18/2009	05/01/2009	342,000.00	363,688.78	X	X		X	X	X					
0221941705	05/18/2009	05/01/2009	194,240.00	199,717.15	X	X		X	X	X					

Citigroup Mortgage Loan Trust Inc.
Asset Backed Pass-Through Certificates
Series 2007-AMC2

Contact: Customer Service - CTSLink
Wells Fargo Bank, N.A.
Securities Administration Services
8480 Stagecoach Circle
Frederick, MD 21701-4747
www.ctslink.com
Telephone: 1-866-846-4526
Fax: 240-586-8675

21-May-2009 1:43:40PM

Current Modified Data Elements Detail															
Loan Number	Modification Approved Date	Modification Effective Date	Original Principal Balance	Current Scheduled Balance	Interest Rate Change	Principal Balance Change	Maturity Date Change	Scheduled P&I Change	Balloon Date Change	Balloon Amt Change	ARM to Fixed Change	Fixed To ARM Change	IO To Fully Amortizing Change	Fully Amortizing To IO Change	Streamlined Modification
0221943046	05/18/2009	05/01/2009	270,000.00	275,397.49	X	X		X	X	X					
0221946441	05/18/2009	05/01/2009	496,000.00	553,442.11	X	X	X	X	X	X			X		
0221946958	05/18/2009	05/01/2009	84,500.00	91,392.57	X	X		X	X	X					
0221947108	05/13/2009	05/01/2009	185,300.00	188,046.31	X	X	X	X							
0221947565	05/18/2009	05/01/2009	235,000.00	239,198.20	X	X		X							
0221948035	05/18/2009	05/01/2009	298,000.00	321,978.35	X	X		X							
0221948784	04/17/2009	05/01/2009	100,000.00	79,224.67	X			X							
0221950141	05/18/2009	05/01/2009	152,800.00	158,214.20	X	X		X	X	X					
0221950849	04/17/2009	05/01/2009	504,000.00	517,035.93	X			X					X		

For Additional Footnote information, please see bottom of the Historical Modified Data Elements Detail Section.

Historical Modified Data Elements Detail															
Loan Number	Modification Approved Date	Modification Effective Date	Original Principal Balance	Current Scheduled Balance	Interest Rate Change	Principal Balance Change	Maturity Date Change	Scheduled P&I Change	Balloon Date Change	Balloon Amt Change	ARM to Fixed Change	Fixed To ARM Change	IO To Fully Amortizing Change	Fully Amortizing To IO Change	Streamlined Modification
Group I															
0221078172	11/13/2008	11/01/2008	357,300.00	377,790.92	X	X		X			X				
0221180682	01/21/2009	02/01/2009	235,000.00	270,819.48				X							
0221864863	03/18/2009	03/01/2009	211,560.00	220,025.86	X	X		X			X				
0221864911	11/18/2008	09/01/2008	348,500.00	264,254.08	X	X		X							
0221864918	01/17/2009	01/01/2009	117,063.00	128,485.20	X	X		X	X	X					
0221864961	12/18/2008	01/01/2009	175,500.00	173,794.68	X			X							
0221864967	12/11/2008	12/01/2008	200,000.00	196,255.98	X						X				
0221864973	01/17/2009	01/01/2009	198,000.00	198,277.92	X	X		X			X				
0221864996	11/18/2008	10/01/2008	267,300.00	208,166.01		X	X								
0221865016	01/17/2009	01/01/2009	144,000.00	151,150.62	X	X		X							
0221865047	01/17/2009	01/01/2009	258,400.00	258,691.07	X	X		X	X	X					
0221865050	12/18/2008	11/01/2008	200,000.00	202,834.59	X	X		X							
0221865058	03/18/2009	03/01/2009	104,400.00	117,937.32	X	X		X							
0221865105	02/18/2009	02/01/2009	139,500.00	143,279.58	X	X		X	X	X					
0221865143	03/18/2009	03/01/2009	336,000.00	337,067.66	X	X		X							
0221865155	02/18/2009	03/01/2009	152,475.00	154,988.83	X		X	X	X	X	X				
0221865156	04/17/2009	03/01/2009	116,800.00	117,489.01	X	X		X					X		
0221865165	01/17/2009	01/01/2009	119,200.00	135,478.40	X	X		X							
0221865189	12/18/2008	01/01/2009	190,000.00	191,230.54	X			X			X		X		
0221865202	12/11/2008	12/01/2008	375,000.00	396,147.10	X	X		X			X				
0221865222	02/18/2009	02/01/2009	158,000.00	159,876.66	X	X		X	X	X	X				
0221865263	01/17/2009	02/01/2009	56,000.00	56,849.27	X			X	X	X					
0221865277	02/12/2009	02/01/2009	198,480.00	200,859.10		X		X							

Citigroup Mortgage Loan Trust Inc.
Asset Backed Pass-Through Certificates
Series 2007-AMC2

Contact: Customer Service - CTSLink
Wells Fargo Bank, N.A.
Securities Administration Services
8480 Stagecoach Circle
Frederick, MD 21701-4747
www.ctslink.com
Telephone: 1-866-846-4526
Fax: 240-586-8675

21-May-2009 1:43:40PM

Historical Modified Data Elements Detail															
Loan Number	Modification Approved Date	Modification Effective Date	Original Principal Balance	Current Scheduled Balance	Interest Rate Change	Principal Balance Change	Maturity Date Change	Scheduled P&I Change	Balloon Date Change	Balloon Amt Change	ARM to Fixed Change	Fixed To ARM Change	IO To Fully Amortizing Change	Fully Amortizing To IO Change	Streamlined Modification
0221865280	02/18/2009	03/01/2009	81,250.00	85,063.74	X		X	X	X	X					
0221865289	02/13/2009	12/01/2008	174,400.00	170,910.62	X	X		X							
0221865306	01/17/2009	12/01/2008	106,200.00	106,210.00	X	X		X			X				
0221865326	03/18/2009	03/01/2009	314,500.00	320,998.01	X	X		X					X		
0221865393	03/18/2009	03/01/2009	175,500.00	144,741.89		X		X							
0221865395	12/18/2008	11/01/2008	187,000.00	165,606.79	X	X		X							
0221865434	01/17/2009	01/01/2009	53,200.00	53,717.35	X	X		X							
0221865460	01/17/2009	01/01/2009	38,800.00	40,269.54	X	X		X							
0221865461	11/18/2008	12/01/2008	300,000.00	307,419.86	X			X	X	X	X				
0221865481	02/18/2009	02/01/2009	327,600.00	154,971.02	X	X		X	X	X	X				
0221865497	01/17/2009	01/01/2009	205,200.00	213,228.85	X	X		X							
0221865511	11/13/2008	12/01/2008	198,400.00	208,843.80	X			X			X				
0221865545	02/18/2009	02/01/2009	152,670.00	152,388.86	X	X		X			X				
0221865556	02/18/2009	02/01/2009	149,600.00	152,470.76		X		X							
0221865563	11/18/2008	11/01/2008	396,000.00	401,074.77	X	X		X					X		
0221865621	02/18/2009	02/01/2009	80,500.00	82,807.30	X	X		X	X	X					
0221865640	11/18/2008	09/01/2008	186,300.00	198,615.34		X		X			X				
0221865667	04/17/2009	04/01/2009	200,000.00	205,270.96	X	X		X	X	X	X				
0221865686	11/18/2008	10/01/2008	143,500.00	156,268.86	X	X		X							
0221865696	03/18/2009	04/01/2009	144,000.00	145,426.01	X	X		X	X	X					
0221865718	03/18/2009	02/01/2009	120,000.00	119,127.62	X	X									
0221865808	11/18/2008	11/01/2008	215,050.00	217,990.00	X	X		X							
0221865809	02/18/2009	03/01/2009	261,000.00	273,252.30	X		X	X	X	X			X		
0221865861	11/18/2008	09/01/2008	102,720.00	102,535.95	X	X		X							
0221865871	03/18/2009	04/01/2009	364,320.00	360,690.82	X			X	X	X					
0221866049	02/18/2009	02/01/2009	178,400.00	184,235.52	X	X		X	X	X	X				
0221866070	12/11/2008	12/01/2008	136,000.00	133,287.80	X						X				
0221866112	01/17/2009	12/01/2008	130,500.00	129,920.58	X	X		X			X				
0221866146	04/17/2009	04/01/2009	128,850.00	137,984.29	X	X		X	X	X					
0221866159	03/18/2009	03/01/2009	399,500.00	409,367.64	X	X		X	X	X			X		
0221866193	02/18/2009	02/01/2009	114,300.00	114,089.29	X	X		X	X	X					
0221866196	11/13/2008	10/01/2008	160,000.00	163,370.26		X		X			X				
0221866196	01/15/2009	10/21/2008	160,000.00	163,105.24		X	X								
0221866219	01/21/2009	02/01/2009	380,000.00	399,907.29	X			X							
0221866233	04/02/2009	02/20/2009	171,000.00	181,738.39		X									
0221866253	01/17/2009	12/01/2008	144,000.00	145,134.83	X	X									
0221866341	12/18/2008	12/01/2008	109,800.00	110,416.69	X	X		X							
0221866379	11/18/2008	11/01/2008	219,450.00	231,109.07		X		X							
0221866440	11/18/2008	10/01/2008	116,800.00	121,039.35	X	X		X	X	X					
0221866454	03/18/2009	03/01/2009	224,800.00	234,624.35	X	X		X			X				
0221866491	02/18/2009	03/01/2009	111,750.00	109,959.09	X	X		X	X	X					

Citigroup Mortgage Loan Trust Inc.
Asset Backed Pass-Through Certificates
Series 2007-AMC2

Contact: Customer Service - CTSLink
Wells Fargo Bank, N.A.
Securities Administration Services
8480 Stagecoach Circle
Frederick, MD 21701-4747
www.ctslink.com
Telephone: 1-866-846-4526
Fax: 240-586-8675

21-May-2009 1:43:40PM

Historical Modified Data Elements Detail															
Loan Number	Modification Approved Date	Modification Effective Date	Original Principal Balance	Current Scheduled Balance	Interest Rate Change	Principal Balance Change	Maturity Date Change	Scheduled P&I Change	Balloon Date Change	Balloon Amt Change	ARM to Fixed Change	Fixed To ARM Change	IO To Fully Amortizing Change	Fully Amortizing To IO Change	Streamlined Modification
0221866498	11/18/2008	10/01/2008	280,000.00	305,623.43	X	X		X	X	X					
0221866539	11/18/2008	12/01/2008	280,800.00	293,106.12	X			X	X	X	X				
0221866567	02/18/2009	02/01/2009	135,200.00	134,408.22	X	X		X	X	X					
0221866576	04/17/2009	04/01/2009	300,000.00	286,635.81	X	X		X							
0221866617	01/17/2009	12/01/2008	44,000.00	20,662.20	X	X		X							
0221866660	11/18/2008	10/01/2008	178,495.00	189,735.71	X	X		X							
0221866667	02/18/2009	02/01/2009	140,000.00	152,415.98		X		X					X		
0221866687	03/18/2009	03/01/2009	24,000.00	24,441.52	X	X		X							
0221866694	02/18/2009	02/01/2009	318,600.00	319,881.00	X	X		X	X	X					
0221866696	01/17/2009	01/01/2009	289,000.00	299,981.52		X		X			X				
0221866701	11/18/2008	12/01/2008	126,000.00	132,075.73	X			X	X	X					
0221866703	12/18/2008	12/01/2008	193,500.00	192,000.78	X	X		X							
0221866715	03/18/2009	03/01/2009	200,000.00	212,624.55	X	X		X							
0221866717	12/11/2008	11/01/2008	124,000.00	140,213.21		X		X			X				
0221866732	02/18/2009	02/01/2009	209,600.00	208,632.59	X	X		X							
0221866742	01/17/2009	12/01/2008	292,500.00	288,927.29	X	X		X							
0221866781	02/18/2009	02/01/2009	360,000.00	378,868.51	X	X		X	X	X					
0221866782	11/18/2008	08/01/2008	120,000.00	119,931.09		X		X			X				
0221866783	02/13/2009	01/01/2009	265,000.00	267,093.60		X		X							
0221866800	12/18/2008	12/01/2008	270,000.00	264,394.17	X			X			X				
0221866837	02/18/2009	02/01/2009	73,000.00	78,882.43	X	X		X			X				
0221866851	01/21/2009	01/01/2009	81,000.00	83,233.46	X	X		X							
0221866889	01/17/2009	01/01/2009	379,000.00	376,436.31	X	X		X			X		X		
0221866893	02/18/2009	01/01/2009	140,800.00	145,289.88	X	X		X	X	X			X		
0221866936	02/13/2009	02/01/2009	176,400.00	178,090.97	X	X		X							
0221866961	11/18/2008	09/01/2008	256,000.00	259,464.45	X	X		X							
0221866984	02/18/2009	02/01/2009	72,200.00	74,747.92	X	X		X	X	X					
0221867005	01/17/2009	01/01/2009	70,000.00	70,260.61	X	X		X	X	X					
0221867054	03/18/2009	04/01/2009	244,150.00	269,286.20	X			X			X				
0221867064	01/15/2009	10/06/2008	74,800.00	73,192.87		X			X	X					
0221867064	12/11/2008	12/01/2008	74,800.00	73,259.52	X						X				
0221867080	12/11/2008	12/01/2008	112,480.00	110,312.91	X						X				
0221867088	01/17/2009	12/01/2008	96,600.00	96,398.25	X	X									
0221867113	04/17/2009	04/01/2009	143,250.00	144,549.16	X	X		X	X	X	X				
0221867124	01/21/2009	02/01/2009	160,000.00	159,030.80	X			X							
0221867140	03/18/2009	03/01/2009	207,000.00	189,937.68	X	X		X	X	X					
0221867145	02/18/2009	02/01/2009	184,050.00	192,408.06	X	X		X							
0221867174	11/18/2008	11/01/2008	252,000.00	251,659.61	X			X			X		X		
0221867180	01/17/2009	02/01/2009	159,250.00	162,843.41	X			X	X	X	X				
0221867181	04/17/2009	04/01/2009	351,500.00	364,206.18	X	X	X	X	X	X			X		
0221867195	04/17/2009	04/01/2009	220,000.00	227,146.41	X	X		X							

Citigroup Mortgage Loan Trust Inc.
Asset Backed Pass-Through Certificates
Series 2007-AMC2

Contact: Customer Service - CTSLink
Wells Fargo Bank, N.A.
Securities Administration Services
8480 Stagecoach Circle
Frederick, MD 21701-4747
www.ctslink.com
Telephone: 1-866-846-4526
Fax: 240-586-8675

21-May-2009 1:43:40PM

Historical Modified Data Elements Detail															
Loan Number	Modification Approved Date	Modification Effective Date	Original Principal Balance	Current Scheduled Balance	Interest Rate Change	Principal Balance Change	Maturity Date Change	Scheduled P&I Change	Balloon Date Change	Balloon Amt Change	ARM to Fixed Change	Fixed To ARM Change	IO To Fully Amortizing Change	Fully Amortizing To IO Change	Streamlined Modification
0221867259	02/18/2009	12/01/2008	247,500.00	255,256.20	X	X		X	X	X					
0221867270	12/11/2008	12/01/2008	180,000.00	193,688.73	X			X			X				
0221867279	04/17/2009	04/01/2009	315,000.00	319,177.21	X	X		X	X	X	X				
0221867295	03/18/2009	01/01/2009	96,000.00	95,485.77	X	X									
0221867301	11/18/2008	09/01/2008	162,000.00	162,857.60		X		X							
0221867341	12/19/2008	01/01/2009	42,000.00	22,277.20	X			X							
0221867435	01/17/2009	12/01/2008	164,000.00	163,525.00	X			X			X		X		
0221867484	04/17/2009	04/01/2009	274,725.00	296,035.24	X	X	X	X	X	X			X		
0221867547	12/11/2008	12/01/2008	245,000.00	256,997.05		X		X			X		X		
0221867574	02/18/2009	03/01/2009	136,000.00	139,043.60	X			X	X	X	X				
0221867602	02/18/2009	02/01/2009	51,980.00	52,996.50	X	X		X							
0221867640	01/15/2009	10/14/2008	192,600.00	188,013.71		X	X								
0221867748	12/11/2008	12/01/2008	163,000.00	181,047.65	X	X		X			X				
0221867751	01/17/2009	01/01/2009	372,300.00	371,768.14	X	X		X			X		X		
0221867764	02/18/2009	02/01/2009	157,250.00	169,055.49	X	X		X	X	X					
0221867772	11/18/2008	09/01/2008	148,800.00	164,189.05	X	X		X			X				
0221867790	01/17/2009	02/01/2009	133,450.00	134,391.78	X			X			X				
0221867840	01/17/2009	01/01/2009	249,999.00	255,924.59		X		X							
0221867875	11/18/2008	07/01/2008	245,000.00	266,836.24		X	X	X							
0221867891	12/18/2008	12/01/2008	312,000.00	278,947.84	X	X		X	X	X	X				
0221867903	01/15/2009	07/01/2008	180,850.00	186,087.07		X	X								
0221867909	02/18/2009	03/01/2009	187,000.00	186,880.96	X	X		X	X	X					
0221868004	11/18/2008	09/01/2008	242,000.00	243,153.97		X	X	X							
0221868024	04/02/2009	02/17/2009	92,000.00	91,970.48		X									
0221868054	12/18/2008	12/01/2008	380,000.00	375,638.28	X	X		X							
0221868078	12/11/2008	12/01/2008	60,000.00	58,830.46	X						X				
0221868131	12/18/2008	12/01/2008	176,000.00	173,272.70	X	X		X					X		
0221868142	12/18/2008	11/01/2008	279,920.00	282,950.53		X		X			X				
0221868146	03/18/2009	02/01/2009	160,200.00	159,384.88	X	X		X							
0221868151	02/18/2009	02/01/2009	110,500.00	118,167.57	X	X		X	X	X					
0221868161	03/18/2009	04/01/2009	142,500.00	139,996.75	X			X	X	X	X				
0221868201	01/17/2009	01/01/2009	28,120.00	28,326.49	X	X		X							
0221868202	03/18/2009	03/01/2009	200,000.00	205,652.77		X		X	X	X	X				
0221868207	01/17/2009	12/01/2008	174,000.00	175,681.70	X	X		X	X	X			X		
0221868256	11/18/2008	11/01/2008	85,500.00	87,647.65	X	X		X	X	X					
0221868281	12/18/2008	11/01/2008	347,000.00	353,915.67	X	X		X					X		
0221868311	04/17/2009	04/01/2009	118,500.00	117,657.86	X	X		X							
0221868318	03/18/2009	03/01/2009	168,000.00	175,986.08	X	X		X							
0221868350	03/18/2009	03/01/2009	297,000.00	311,135.58	X	X		X	X	X	X				
0221868360	02/18/2009	02/01/2009	106,250.00	105,704.43	X	X		X	X	X					
0221868387	01/17/2009	12/01/2008	41,000.00	20,060.91	X	X		X							

Citigroup Mortgage Loan Trust Inc.
Asset Backed Pass-Through Certificates
Series 2007-AMC2

Contact: Customer Service - CTSLink
Wells Fargo Bank, N.A.
Securities Administration Services
8480 Stagecoach Circle
Frederick, MD 21701-4747
www.ctslink.com
Telephone: 1-866-846-4526
Fax: 240-586-8675

21-May-2009 1:43:40PM

Historical Modified Data Elements Detail															
Loan Number	Modification Approved Date	Modification Effective Date	Original Principal Balance	Current Scheduled Balance	Interest Rate Change	Principal Balance Change	Maturity Date Change	Scheduled P&I Change	Balloon Date Change	Balloon Amt Change	ARM to Fixed Change	Fixed To ARM Change	IO To Fully Amortizing Change	Fully Amortizing To IO Change	Streamlined Modification
0221868395	02/18/2009	02/01/2009	395,500.00	418,037.17	X	X		X	X	X					
0221868408	04/17/2009	04/01/2009	50,900.00	52,014.75	X	X		X							
0221868417	04/17/2009	08/01/2008	45,000.00	28,848.57	X	X		X							
0221868463	12/18/2008	12/01/2008	352,750.00	363,813.77	X	X		X			X				
0221868545	12/11/2008	12/01/2008	161,500.00	158,089.85	X						X				
0221868572	11/13/2008	12/01/2008	266,400.00	285,012.12	X			X			X				
0221868572	02/13/2009	12/01/2008	266,400.00	284,162.53		X		X			X				
0221868572	03/13/2009	12/01/2008	266,400.00	283,735.32		X					X				
0221868607	11/18/2008	07/01/2008	360,000.00	273,469.77	X	X	X	X			X		X		
0221868694	02/18/2009	02/01/2009	152,000.00	168,351.27	X	X		X	X	X					
0221868698	03/18/2009	03/01/2009	255,000.00	267,610.43	X	X		X	X	X	X				
0221868751	02/18/2009	02/01/2009	360,000.00	356,899.46	X	X		X			X				
0221868760	01/17/2009	01/01/2009	144,332.00	151,229.09		X		X			X				
0221868767	03/18/2009	02/01/2009	153,600.00	151,866.17	X	X		X	X	X	X				
0221868871	04/17/2009	04/01/2009	147,900.00	146,445.64	X	X		X							
0221868872	11/18/2008	11/01/2008	194,400.00	195,872.73	X	X		X			X				
0221868897	01/17/2009	02/01/2009	304,000.00	315,056.91	X			X					X		
0221868939	03/18/2009	02/01/2009	194,750.00	191,348.39	X	X		X	X	X					
0221868996	03/18/2009	03/01/2009	232,000.00	236,291.76	X	X		X					X		
0221869052	03/18/2009	02/01/2009	128,700.00	139,541.91		X		X			X				
0221869080	11/18/2008	09/01/2008	264,000.00	203,563.90	X	X		X							
0221869107	04/17/2009	04/01/2009	239,000.00	248,541.42	X	X		X	X	X					
0221869250	01/15/2009	08/01/2008	351,000.00	362,886.14		X	X								
0221869291	02/18/2009	02/01/2009	83,000.00	80,110.03	X	X		X	X	X					
0221869296	01/15/2009	09/10/2008	310,250.00	320,271.13		X			X	X					
0221869325	12/11/2008	12/01/2008	187,200.00	222,260.50	X	X		X			X				
0221869360	02/13/2009	01/01/2009	180,500.00	192,362.12		X									
0221869373	02/18/2009	12/01/2008	318,319.00	325,980.59	X	X		X							
0221869453	03/18/2009	03/01/2009	258,000.00	271,513.54	X	X		X			X				
0221869472	02/18/2009	03/01/2009	213,500.00	214,738.71	X			X	X	X					
0221869586	03/18/2009	02/01/2009	129,000.00	127,139.29	X	X		X	X	X					
0221869587	01/17/2009	01/01/2009	200,000.00	211,062.78	X	X		X			X				
0221869721	12/11/2008	12/01/2008	369,000.00	360,495.95	X						X				
0221869724	11/18/2008	12/01/2008	151,990.00	160,485.34				X			X				
0221869772	02/18/2009	02/01/2009	388,000.00	394,380.79	X	X	X	X	X	X			X		
0221869778	04/02/2009	02/19/2009	150,000.00	152,867.79		X									
0221869783	03/18/2009	02/01/2009	247,500.00	269,427.28	X	X		X	X	X					
0221869810	01/15/2009	09/30/2008	308,000.00	300,105.05		X	X								
0221869854	01/17/2009	02/01/2009	196,000.00	193,686.21	X			X							
0221869865	03/18/2009	04/01/2009	118,900.00	121,977.19	X			X	X	X	X				
0221869903	04/17/2009	04/01/2009	112,000.00	112,400.37	X	X		X	X	X	X				

Citigroup Mortgage Loan Trust Inc.
Asset Backed Pass-Through Certificates
Series 2007-AMC2

Contact: Customer Service - CTSLink
Wells Fargo Bank, N.A.
Securities Administration Services
8480 Stagecoach Circle
Frederick, MD 21701-4747
www.ctslink.com
Telephone: 1-866-846-4526
Fax: 240-586-8675

21-May-2009 1:43:40PM

Historical Modified Data Elements Detail															
Loan Number	Modification Approved Date	Modification Effective Date	Original Principal Balance	Current Scheduled Balance	Interest Rate Change	Principal Balance Change	Maturity Date Change	Scheduled P&I Change	Balloon Date Change	Balloon Amt Change	ARM to Fixed Change	Fixed To ARM Change	IO To Fully Amortizing Change	Fully Amortizing To IO Change	Streamlined Modification
0221869910	02/12/2009	02/01/2009	150,000.00	148,654.09		X		X							
0221869945	12/11/2008	12/01/2008	97,600.00	94,499.14	X						X				
0221869958	02/18/2009	03/01/2009	74,400.00	81,469.75	X			X							
0221870010	01/17/2009	12/01/2008	152,000.00	150,813.42	X	X									
0221870012	12/18/2008	11/01/2008	150,450.00	153,941.58		X		X			X				
0221870066	03/18/2009	04/01/2009	131,400.00	129,867.72	X			X	X	X					
0221870141	02/18/2009	12/01/2008	404,600.00	398,135.40	X	X		X							
0221870150	11/18/2008	09/01/2008	159,200.00	157,359.69		X	X	X							
0221870159	12/18/2008	12/01/2008	176,274.00	185,994.50	X	X		X	X	X					
0221870204	02/18/2009	02/01/2009	83,000.00	82,892.52	X	X		X							
0221870213	02/18/2009	01/01/2009	103,410.00	102,690.72	X	X									
0221870310	01/17/2009	02/01/2009	203,000.00	203,968.69	X			X	X	X					
0221870328	02/13/2009	02/01/2009	397,000.00	431,389.95	X	X		X							
0221870332	01/17/2009	02/01/2009	348,750.00	375,196.02	X			X	X	X	X				
0221870384	11/18/2008	10/01/2008	267,000.00	158,305.78	X	X		X							
0221870451	01/17/2009	01/01/2009	189,900.00	227,310.56	X	X		X							
0221870475	03/18/2009	04/01/2009	130,000.00	132,822.42	X			X	X	X					
0221870486	04/02/2009	02/16/2009	254,700.00	258,083.35		X	X								
0221870517	02/18/2009	02/01/2009	269,250.00	285,280.97	X	X		X			X				
0221870593	12/11/2008	12/01/2008	172,000.00	176,890.14	X	X		X			X				
0221870593	02/13/2009	12/01/2008	172,000.00	176,530.41		X									
0221870593	03/13/2009	12/01/2008	172,000.00	176,349.02		X	X								
0221870617	01/15/2009	09/15/2008	275,000.00	285,713.55		X	X								
0221870627	02/18/2009	02/01/2009	284,050.00	278,805.12	X	X		X	X	X	X				
0221870650	02/13/2009	02/01/2009	144,500.00	147,276.68	X	X		X							
0221870661	04/17/2009	04/01/2009	144,000.00	142,087.91	X	X		X	X	X					
0221870670	11/18/2008	10/01/2008	324,750.00	322,211.60		X		X			X				
0221870742	11/18/2008	11/01/2008	155,000.00	162,338.58	X	X		X							
0221870750	12/18/2008	12/01/2008	308,000.00	318,129.74		X		X			X		X		
0221870794	12/18/2008	12/01/2008	193,500.00	198,206.67	X	X		X			X				
0221870810	01/17/2009	01/01/2009	156,799.00	163,760.77	X	X		X	X	X					
0221870812	01/15/2009	09/11/2008	155,000.00	158,244.70		X	X								
0221870837	02/18/2009	02/01/2009	154,500.00	157,738.67	X	X		X	X	X	X				
0221870842	04/17/2009	04/01/2009	252,000.00	256,937.22	X	X		X	X	X			X		
0221870887	11/19/2008	12/01/2008	168,000.00	174,470.85	X			X	X	X	X				
0221870923	01/17/2009	02/01/2009	140,400.00	141,153.82	X			X			X				
0221870956	04/02/2009	02/18/2009	246,500.00	270,021.93		X									
0221870967	01/17/2009	12/01/2008	411,400.00	412,814.91	X	X		X	X	X			X		
0221870984	04/17/2009	04/01/2009	85,500.00	89,422.66		X		X			X				
0221871008	11/18/2008	09/01/2008	395,000.00	396,610.44		X	X	X					X		
0221871046	02/18/2009	12/01/2008	285,000.00	279,508.15	X	X									

Citigroup Mortgage Loan Trust Inc.
Asset Backed Pass-Through Certificates
Series 2007-AMC2

Contact: Customer Service - CTSLink
Wells Fargo Bank, N.A.
Securities Administration Services
8480 Stagecoach Circle
Frederick, MD 21701-4747
www.ctslink.com
Telephone: 1-866-846-4526
Fax: 240-586-8675

21-May-2009 1:43:40PM

Historical Modified Data Elements Detail															
Loan Number	Modification Approved Date	Modification Effective Date	Original Principal Balance	Current Scheduled Balance	Interest Rate Change	Principal Balance Change	Maturity Date Change	Scheduled P&I Change	Balloon Date Change	Balloon Amt Change	ARM to Fixed Change	Fixed To ARM Change	IO To Fully Amortizing Change	Fully Amortizing To IO Change	Streamlined Modification
0221871252	02/18/2009	02/01/2009	284,400.00	284,019.01	X	X		X	X	X	X				
0221871263	12/18/2008	11/01/2008	80,500.00	87,053.21	X	X		X			X				
0221871266	03/18/2009	02/01/2009	137,461.00	137,660.21	X	X									
0221871295	04/17/2009	04/01/2009	157,500.00	165,879.73	X	X		X	X	X					
0221871355	02/18/2009	03/01/2009	395,000.00	397,643.13	X			X	X	X	X				
0221871377	03/18/2009	04/01/2009	173,250.00	172,117.10	X			X	X	X					
0221871380	03/18/2009	04/01/2009	75,600.00	42,263.62	X			X							
0221871420	02/18/2009	03/01/2009	114,400.00	114,754.27	X			X							
0221871423	04/17/2009	04/01/2009	195,000.00	208,607.06	X	X		X	X	X					
0221871552	03/18/2009	04/01/2009	88,200.00	90,353.06	X			X	X	X	X				
0221871635	11/18/2008	10/01/2008	409,500.00	404,164.44	X	X		X							
0221871671	11/18/2008	09/01/2008	284,000.00	281,712.79	X	X		X							
0221871677	03/18/2009	03/01/2009	188,000.00	205,270.59	X	X		X							
0221871754	02/18/2009	02/01/2009	134,300.00	132,115.62	X	X		X	X	X	X				
0221871808	01/17/2009	01/01/2009	173,700.00	172,662.77		X		X							
0221871862	12/18/2008	12/01/2008	267,000.00	277,879.05	X	X		X	X	X			X		
0221871900	12/11/2008	12/01/2008	104,310.00	110,620.27	X	X		X			X				
0221871904	12/18/2008	12/01/2008	110,250.00	120,249.52	X	X		X	X	X					
0221871963	12/18/2008	11/01/2008	198,500.00	195,440.63		X		X							
0221872026	02/13/2009	01/01/2009	392,000.00	410,992.73	X	X		X							
0221872116	12/11/2008	12/01/2008	250,000.00	245,229.13	X						X				
0221872136	03/18/2009	03/01/2009	193,500.00	184,592.21	X	X		X	X	X					
0221872196	02/12/2009	02/01/2009	150,955.00	160,361.43		X		X							
0221872206	03/18/2009	04/01/2009	114,325.00	117,974.13	X			X							
0221872212	02/13/2009	12/01/2008	54,000.00	62,892.65		X									
0221872291	01/17/2009	01/01/2009	133,250.00	146,072.53	X	X		X			X				
0221872357	11/18/2008	12/01/2008	201,500.00	207,294.96	X			X	X	X					
0221872384	01/17/2009	01/01/2009	227,500.00	230,378.07	X	X		X					X		
0221872386	03/18/2009	03/01/2009	400,000.00	414,198.89	X	X		X							
0221872404	02/18/2009	03/01/2009	216,000.00	217,754.61	X			X	X	X	X				
0221872452	03/18/2009	02/01/2009	215,000.00	172,487.96	X	X		X	X	X					
0221872569	03/18/2009	04/01/2009	178,400.00	175,435.17	X	X		X	X	X	X				
0221872596	02/18/2009	03/01/2009	229,500.00	229,698.38	X			X							
0221872624	11/18/2008	09/01/2008	219,200.00	216,320.96		X		X							
0221872668	02/13/2009	02/01/2009	49,980.00	53,451.38	X	X		X							
0221872673	12/18/2008	12/01/2008	191,920.00	193,946.96	X	X		X					X		
0221872679	01/15/2009	09/22/2008	320,000.00	333,278.59		X	X								
0221872690	12/18/2008	12/01/2008	59,500.00	58,028.65		X		X							
0221872697	03/18/2009	02/01/2009	118,720.00	134,326.72	X	X		X	X	X	X				
0221872707	02/18/2009	02/01/2009	391,454.00	387,459.20	X	X		X	X	X					
0221872732	04/17/2009	04/01/2009	189,000.00	195,037.75		X		X			X				

Citigroup Mortgage Loan Trust Inc.
Asset Backed Pass-Through Certificates
Series 2007-AMC2

Contact: Customer Service - CTSLink
Wells Fargo Bank, N.A.
Securities Administration Services
8480 Stagecoach Circle
Frederick, MD 21701-4747
www.ctslink.com
Telephone: 1-866-846-4526
Fax: 240-586-8675

21-May-2009 1:43:40PM

Historical Modified Data Elements Detail															
Loan Number	Modification Approved Date	Modification Effective Date	Original Principal Balance	Current Scheduled Balance	Interest Rate Change	Principal Balance Change	Maturity Date Change	Scheduled P&I Change	Balloon Date Change	Balloon Amt Change	ARM to Fixed Change	Fixed To ARM Change	IO To Fully Amortizing Change	Fully Amortizing To IO Change	Streamlined Modification
0221872798	02/18/2009	02/01/2009	230,000.00	232,202.23	X	X		X	X	X					
0221872803	02/18/2009	12/01/2008	271,600.00	283,368.47	X	X		X	X	X	X				
0221872825	02/18/2009	02/01/2009	206,100.00	205,280.35	X	X		X	X	X					
0221872830	02/18/2009	01/01/2009	73,600.00	74,092.77	X	X									
0221872909	03/18/2009	03/01/2009	454,000.00	449,850.00	X			X			X				
0221872920	12/18/2008	12/01/2008	205,000.00	215,827.41	X	X		X			X				
0221872931	12/18/2008	09/01/2008	700,000.00	705,389.38	X	X		X							
0221872952	03/18/2009	03/01/2009	155,000.00	159,989.64	X	X		X			X				
0221872959	11/18/2008	10/01/2008	278,800.00	276,284.02		X		X			X				
0221873008	03/18/2009	04/01/2009	167,400.00	166,039.69	X			X	X	X					
0221873046	12/18/2008	12/01/2008	56,000.00	59,193.69		X		X			X				
0221873073	04/17/2009	04/01/2009	175,950.00	183,299.02	X	X		X							
0221873080	12/18/2008	01/01/2009	185,250.00	187,828.45	X			X	X	X			X		
0221873088	02/13/2009	02/01/2009	199,920.00	210,847.78	X	X		X							
0221873149	04/17/2009	04/01/2009	190,000.00	188,143.22	X	X		X	X	X					
0221873181	03/18/2009	02/01/2009	202,400.00	203,497.54	X	X		X							
0221873245	03/18/2009	04/01/2009	94,000.00	95,825.26	X			X							
0221939537	04/17/2009	03/01/2009	72,000.00	73,631.56	X	X									
0221939616	02/18/2009	01/01/2009	411,000.00	407,907.40	X	X									
0221939627	03/18/2009	02/01/2009	586,400.00	600,761.29	X	X		X							
0221939720	03/18/2009	03/01/2009	175,750.00	176,841.23	X	X		X	X	X					
0221939771	02/17/2009	09/01/2008	178,500.00	199,832.49	X	X	X								
0221939771	11/13/2008	12/01/2008	178,500.00	199,983.45	X			X			X				
0221939830	03/18/2009	03/01/2009	67,500.00	68,842.37	X	X		X	X	X	X				
0221939877	02/13/2009	12/01/2008	329,067.00	352,016.27		X		X							
0221939877	03/13/2009	12/01/2008	329,067.00	351,487.75		X									
0221939885	01/17/2009	02/01/2009	148,000.00	157,176.61	X			X	X	X					
0221939921	01/17/2009	01/01/2009	73,800.00	73,471.95	X	X		X							
0221940108	04/02/2009	02/19/2009	205,674.00	204,076.54	X	X		X							
0221940278	02/18/2009	02/01/2009	89,900.00	98,875.95		X		X							
0221940326	04/17/2009	04/01/2009	128,250.00	133,549.01	X	X		X			X				
0221940356	02/18/2009	03/01/2009	43,300.00	44,096.19	X			X							
0221940529	01/15/2009	07/21/2008	256,000.00	267,265.29	X	X									
0221940846	01/15/2009	01/01/2009	139,200.00	136,333.81	X	X									
0221940993	03/18/2009	03/01/2009	390,000.00	391,019.84	X	X		X	X	X			X		
0221940997	04/02/2009	02/20/2009	384,750.00	389,177.70		X									
0221941086	03/18/2009	02/01/2009	102,000.00	102,170.28	X	X		X							
0221941305	02/18/2009	02/01/2009	174,000.00	171,377.30	X	X		X							
0221941317	11/18/2008	11/01/2008	289,750.00	293,287.77	X	X		X			X				
0221941413	03/18/2009	03/01/2009	332,000.00	374,230.55	X	X		X							
0221941518	02/18/2009	03/01/2009	270,000.00	273,024.79	X			X			X				

Citigroup Mortgage Loan Trust Inc.
Asset Backed Pass-Through Certificates
Series 2007-AMC2

Contact: Customer Service - CTSLink
Wells Fargo Bank, N.A.
Securities Administration Services
8480 Stagecoach Circle
Frederick, MD 21701-4747
www.ctslink.com
Telephone: 1-866-846-4526
Fax: 240-586-8675

21-May-2009 1:43:40PM

Historical Modified Data Elements Detail															
Loan Number	Modification Approved Date	Modification Effective Date	Original Principal Balance	Current Scheduled Balance	Interest Rate Change	Principal Balance Change	Maturity Date Change	Scheduled P&I Change	Balloon Date Change	Balloon Amt Change	ARM to Fixed Change	Fixed To ARM Change	IO To Fully Amortizing Change	Fully Amortizing To IO Change	Streamlined Modification
0221941552	03/18/2009	02/01/2009	342,000.00	371,877.09		X		X	X	X					
0221941600	03/18/2009	04/01/2009	115,200.00	118,064.00	X	X		X	X	X					
0221941708	01/15/2009	11/05/2008	304,000.00	297,740.06	X	X	X								
0221941785	01/15/2009	08/25/2008	96,050.00	101,114.39	X	X	X								
0221941802	02/18/2009	03/01/2009	135,600.00	134,778.36	X			X							
0221941861	03/18/2009	04/01/2009	287,000.00	285,826.23	X			X	X	X	X				
0221941981	11/18/2008	11/01/2008	148,500.00	145,932.11	X			X							
0221941988	01/21/2009	01/01/2009	192,000.00	209,931.45	X	X		X							
0221941988	02/13/2009	01/01/2009	192,000.00	209,708.86		X									
0221941988	03/13/2009	01/01/2009	192,000.00	209,485.06		X									
0221941988	04/15/2009	01/01/2009	192,000.00	209,260.05		X									
0221942008	01/15/2009	11/21/2008	104,000.00	101,706.02	X	X	X								
0221942181	11/18/2008	10/01/2008	182,400.00	178,298.10		X		X			X				
0221942196	01/17/2009	01/01/2009	37,000.00	38,105.80	X	X		X							
0221942220	12/18/2008	01/01/2009	485,000.00	491,864.97	X			X							
0221942488	12/11/2008	12/01/2008	295,200.00	317,159.35	X	X		X			X		X		
0221942514	02/18/2009	03/01/2009	79,932.00	79,751.00	X			X	X	X					
0221942536	04/02/2009	02/20/2009	117,000.00	142,692.41		X									
0221942574	11/18/2008	11/01/2008	169,943.00	180,721.95	X	X		X	X	X					
0221942599	04/02/2009	02/17/2009	121,410.00	133,427.89		X									
0221942665	01/17/2009	01/01/2009	316,000.00	315,316.89	X	X		X							
0221942876	04/17/2009	04/01/2009	137,750.00	134,596.40	X	X		X							
0221942888	02/18/2009	02/01/2009	55,000.00	54,975.18	X	X		X							
0221942971	01/17/2009	02/01/2009	181,000.00	181,285.91	X			X	X	X					
0221943091	01/17/2009	01/01/2009	82,800.00	93,484.72	X	X		X			X				
0221943336	02/18/2009	01/01/2009	143,000.00	144,332.40	X	X		X							
0221943472	04/17/2009	04/01/2009	98,446.00	104,071.41		X		X							
0221943502	12/18/2008	01/01/2009	159,600.00	166,278.94	X			X			X				
0221943632	02/18/2009	02/01/2009	117,400.00	117,741.22	X	X		X	X	X					
0221943635	03/18/2009	02/01/2009	99,200.00	99,327.16	X	X									
0221943804	02/18/2009	03/01/2009	414,000.00	417,128.49	X			X	X	X	X				
0221944001	11/18/2008	11/01/2008	150,450.00	151,019.29		X		X							
0221944118	02/18/2009	02/01/2009	144,500.00	144,229.09	X	X		X	X	X	X				
0221944135	02/18/2009	02/01/2009	115,600.00	114,123.25	X	X		X	X	X	X				
0221944260	02/12/2009	02/01/2009	328,500.00	333,094.59		X		X							
0221944302	04/17/2009	04/01/2009	285,000.00	315,674.26	X	X		X			X				
0221944355	02/18/2009	02/01/2009	292,000.00	261,536.89	X	X		X	X	X					
0221944408	11/13/2008	11/01/2008	228,000.00	248,530.70	X	X		X			X				
0221944568	11/18/2008	09/01/2008	265,500.00	261,494.46		X		X							
0221944595	11/18/2008	11/01/2008	39,199.00	20,627.62	X	X		X							
0221944638	04/17/2009	04/01/2009	172,800.00	178,071.48	X	X		X			X				

Citigroup Mortgage Loan Trust Inc.
Asset Backed Pass-Through Certificates
Series 2007-AMC2

Contact: Customer Service - CTSLink
Wells Fargo Bank, N.A.
Securities Administration Services
8480 Stagecoach Circle
Frederick, MD 21701-4747
www.ctslink.com
Telephone: 1-866-846-4526
Fax: 240-586-8675

21-May-2009 1:43:40PM

Historical Modified Data Elements Detail															
Loan Number	Modification Approved Date	Modification Effective Date	Original Principal Balance	Current Scheduled Balance	Interest Rate Change	Principal Balance Change	Maturity Date Change	Scheduled P&I Change	Balloon Date Change	Balloon Amt Change	ARM to Fixed Change	Fixed To ARM Change	IO To Fully Amortizing Change	Fully Amortizing To IO Change	Streamlined Modification
0221944794	11/18/2008	10/01/2008	159,300.00	172,954.21	X	X		X			X				
0221944823	01/17/2009	01/01/2009	304,000.00	327,458.64	X	X		X	X	X					
0221944898	02/18/2009	03/01/2009	172,250.00	170,174.12	X			X							
0221945090	01/17/2009	01/01/2009	164,000.00	163,878.03	X			X	X	X			X		
0221945104	04/17/2009	04/01/2009	242,500.00	253,921.93	X	X	X	X	X	X			X		
0221945236	11/18/2008	12/01/2008	357,000.00	364,917.01	X			X			X				
0221945374	01/15/2009	01/01/2009	150,000.00	147,151.08	X	X	X								
0221945453	01/17/2009	01/01/2009	247,100.00	291,831.56	X	X		X	X	X					
0221945481	03/18/2009	03/01/2009	152,800.00	166,759.52		X		X							
0221945512	04/17/2009	04/01/2009	280,000.00	285,845.13	X	X		X	X	X					
0221945585	12/18/2008	01/01/2009	388,000.00	435,117.42	X			X	X	X					
0221945662	04/17/2009	04/01/2009	364,500.00	373,779.12	X	X		X					X		
0221945692	11/18/2008	09/01/2008	73,000.00	79,191.21	X	X	X	X							
0221945792	03/18/2009	02/01/2009	50,150.00	50,589.53	X	X									
0221946069	03/18/2009	03/01/2009	253,300.00	249,605.25	X	X		X	X	X					
0221946278	03/18/2009	03/01/2009	303,000.00	308,376.81	X	X		X			X		X		
0221946413	03/18/2009	02/01/2009	400,000.00	421,138.05	X	X		X	X	X					
0221946466	02/18/2009	01/01/2009	213,750.00	228,035.85	X	X		X			X				
0221946521	02/13/2009	02/01/2009	335,000.00	333,411.40	X	X		X							
0221946552	02/18/2009	02/01/2009	157,500.00	158,254.27	X	X		X							
0221946597	03/18/2009	03/01/2009	136,000.00	133,749.79	X	X		X							
0221946639	02/18/2009	03/01/2009	32,800.00	33,314.03	X			X							
0221946743	02/18/2009	02/01/2009	126,400.00	128,888.49	X	X		X	X	X					
0221947072	11/18/2008	10/01/2008	189,000.00	189,108.52		X		X							
0221947080	02/18/2009	03/01/2009	332,000.00	340,602.05	X			X	X	X	X				
0221947097	03/18/2009	01/01/2009	84,500.00	84,182.86	X	X		X							
0221947298	12/18/2008	11/01/2008	210,000.00	210,127.20	X	X		X							
0221947329	03/18/2009	02/01/2009	24,000.00	24,819.78	X	X		X							
0221947561	02/18/2009	03/01/2009	197,250.00	201,965.56	X			X	X	X					
0221947621	04/17/2009	04/01/2009	171,000.00	180,650.79	X	X		X							
0221947636	11/18/2008	12/01/2008	376,000.00	386,356.82	X			X					X		
0221947718	01/17/2009	01/01/2009	237,500.00	234,814.35	X	X		X							
0221947786	04/17/2009	04/01/2009	153,000.00	154,703.75	X	X		X			X				
0221947826	02/18/2009	02/01/2009	25,500.00	12,923.97	X	X		X							
0221948166	04/17/2009	04/01/2009	123,000.00	126,480.84	X	X		X	X	X					
0221948333	02/18/2009	01/01/2009	68,400.00	70,843.15	X	X		X							
0221948334	02/18/2009	03/01/2009	20,200.00	21,117.17	X			X	X	X					
0221948345	12/18/2008	12/01/2008	114,000.00	121,319.16	X	X		X							
0221948379	02/18/2009	02/01/2009	100,050.00	101,974.34	X	X		X	X	X	X				
0221948559	11/18/2008	12/01/2008	130,150.00	139,220.67				X			X				
0221948596	01/21/2009	01/01/2009	330,000.00	333,861.22	X	X		X							

Citigroup Mortgage Loan Trust Inc.
Asset Backed Pass-Through Certificates
Series 2007-AMC2

Contact: Customer Service - CTSLink
Wells Fargo Bank, N.A.
Securities Administration Services
8480 Stagecoach Circle
Frederick, MD 21701-4747
www.ctslink.com
Telephone: 1-866-846-4526
Fax: 240-586-8675

21-May-2009 1:43:40PM

Historical Modified Data Elements Detail															
Loan Number	Modification Approved Date	Modification Effective Date	Original Principal Balance	Current Scheduled Balance	Interest Rate Change	Principal Balance Change	Maturity Date Change	Scheduled P&I Change	Balloon Date Change	Balloon Amt Change	ARM to Fixed Change	Fixed To ARM Change	IO To Fully Amortizing Change	Fully Amortizing To IO Change	Streamlined Modification
0221948681	02/18/2009	02/01/2009	139,650.00	139,993.21	X	X		X	X	X	X				
0221948724	04/02/2009	02/19/2009	195,000.00	194,647.92		X									
0221948731	02/18/2009	02/01/2009	327,600.00	327,201.81	X	X		X							
0221949044	01/17/2009	01/01/2009	170,000.00	173,480.89	X	X		X	X	X					
0221949163	03/18/2009	04/01/2009	76,200.00	79,485.49	X			X							
0221949272	03/18/2009	04/01/2009	216,750.00	217,909.95	X			X							
0221949297	02/18/2009	12/01/2008	261,000.00	261,881.48	X	X		X	X	X			X		
0221949318	04/17/2009	04/01/2009	416,000.00	410,830.19	X	X		X	X	X					
0221949319	03/18/2009	04/01/2009	127,800.00	126,477.02	X			X	X	X					
0221949378	12/18/2008	12/01/2008	403,000.00	419,839.70	X	X		X	X	X	X		X		
0221949396	01/17/2009	01/01/2009	43,800.00	45,550.14	X	X		X							
0221949428	12/18/2008	01/01/2009	151,200.00	151,028.60	X			X	X	X					
0221949463	04/17/2009	04/01/2009	169,000.00	171,430.19	X	X		X	X	X	X				
0221949473	12/11/2008	12/01/2008	163,000.00	176,851.46	X	X		X			X				
0221949604	01/17/2009	01/01/2009	84,250.00	92,015.66	X	X		X			X				
0221949670	03/18/2009	03/01/2009	41,600.00	21,689.19	X	X		X							
0221949777	02/13/2009	02/01/2009	256,000.00	265,785.47	X	X		X							
0221949782	03/18/2009	04/01/2009	171,000.00	175,671.30	X			X							
0221949991	01/17/2009	02/01/2009	127,300.00	130,615.00	X			X							
0221950036	02/18/2009	03/01/2009	436,000.00	444,141.02	X			X	X	X	X				
0221950170	04/17/2009	04/01/2009	336,000.00	364,120.00		X		X			X				
0221950200	02/18/2009	03/01/2009	368,000.00	373,202.32	X		X	X	X	X			X		
0221950317	01/21/2009	11/25/2008	165,120.00	165,911.70	X	X									
0221950317	02/13/2009	11/25/2008	165,120.00	165,638.23		X									
0221950317	03/13/2009	12/01/2008	165,120.00	165,363.86		X					X				
0221950317	12/11/2008	12/01/2008	165,120.00	166,184.28	X	X		X			X				
0221950501	01/17/2009	01/01/2009	129,000.00	135,529.14	X	X		X							
0221950640	11/18/2008	09/01/2008	215,920.00	176,592.30	X	X		X							
0221950645	02/18/2009	03/01/2009	283,000.00	279,702.72	X			X	X	X					
0221950686	11/18/2008	11/01/2008	161,500.00	169,633.16	X	X		X			X				
0221950732	02/13/2009	01/01/2009	82,800.00	100,019.85		X									
0221950755	03/18/2009	01/01/2009	47,980.00	24,199.38	X	X		X							
0221950756	02/18/2009	03/01/2009	230,550.00	235,666.86	X			X			X				
0221950923	04/17/2009	04/01/2009	105,000.00	113,001.21	X	X		X	X	X					
0221950924	02/18/2009	03/01/2009	154,860.00	154,841.15	X			X			X				
0221950985	03/18/2009	04/01/2009	233,000.00	231,934.42	X			X	X	X					
Group II															
0221865447	02/13/2009	03/01/2009	265,500.00	272,550.45	X			X							
0221865999	11/13/2008	12/01/2008	319,000.00	332,877.98	X			X			X				
0221866094	02/13/2009	01/01/2009	184,500.00	194,715.87		X									
0221866150	02/12/2009	02/01/2009	76,500.00	85,324.74		X		X							

Citigroup Mortgage Loan Trust Inc.
Asset Backed Pass-Through Certificates
Series 2007-AMC2

Contact: Customer Service - CTSLink
Wells Fargo Bank, N.A.
Securities Administration Services
8480 Stagecoach Circle
Frederick, MD 21701-4747
www.ctslink.com
Telephone: 1-866-846-4526
Fax: 240-586-8675

21-May-2009 1:43:40PM

Historical Modified Data Elements Detail															
Loan Number	Modification Approved Date	Modification Effective Date	Original Principal Balance	Current Scheduled Balance	Interest Rate Change	Principal Balance Change	Maturity Date Change	Scheduled P&I Change	Balloon Date Change	Balloon Amt Change	ARM to Fixed Change	Fixed To ARM Change	IO To Fully Amortizing Change	Fully Amortizing To IO Change	Streamlined Modification
0221866326	11/13/2008	11/01/2008	68,000.00	81,080.35		X		X			X				
0221866439	01/15/2009	10/21/2008	363,000.00	354,826.57		X									
0221866439	12/11/2008	12/01/2008	363,000.00	355,164.66	X						X				
0221866722	12/11/2008	12/01/2008	280,800.00	274,639.74	X						X				
0221866836	01/21/2009	12/01/2008	363,000.00	384,011.50	X	X		X							
0221867002	01/15/2009	10/02/2008	104,500.00	104,158.94		X	X								
0221867134	01/15/2009	11/11/2008	123,930.00	134,309.83		X	X								
0221867134	12/11/2008	12/01/2008	123,930.00	134,408.60		X		X			X				
0221867327	11/13/2008	11/01/2008	212,000.00	215,803.07	X	X		X							
0221867380	02/13/2009	02/01/2009	112,500.00	113,806.67	X	X		X							
0221867429	01/16/2009	02/01/2009	172,500.00	183,338.81				X							
0221868013	01/21/2009	01/01/2009	184,300.00	210,917.97	X	X		X							
0221868203	04/02/2009	02/20/2009	382,850.00	388,090.22		X									
0221868568	01/15/2009	09/02/2008	155,700.00	169,208.49		X			X	X					
0221868672	12/15/2008	11/01/2008	115,000.00	132,651.27		X		X							
0221868790	04/02/2009	02/20/2009	220,500.00	265,004.14		X	X								
0221869065	12/11/2008	10/01/2008	91,000.00	89,199.84	X		X	X			X				
0221869136	02/13/2009	01/01/2009	231,200.00	247,973.26	X	X		X							
0221869321	11/13/2008	12/01/2008	212,400.00	227,406.00				X			X				
0221869401	01/21/2009	01/01/2009	247,500.00	256,269.27	X	X		X							
0221869978	02/13/2009	01/01/2009	305,000.00	315,929.73		X									
0221870025	01/15/2009	02/01/2009	320,000.00	370,657.01	X			X							
0221871775	04/02/2009	02/19/2009	202,400.00	202,518.83		X									
0221939937	01/15/2009	06/19/2008	365,750.00	416,583.39		X	X								
0221941363	12/11/2008	12/01/2008	141,400.00	143,780.51	X	X		X							
0221941363	01/15/2009	12/01/2008	141,400.00	143,564.33		X	X								
0221941554	01/15/2009	11/07/2008	112,500.00	110,728.35	X	X									
0221941668	01/21/2009	01/01/2009	140,400.00	148,975.01		X		X							
0221946799	11/13/2008	11/01/2008	180,000.00	192,419.81	X	X		X							
0221947141	01/15/2009	11/13/2008	245,250.00	241,264.79	X	X									
0221948152	01/15/2009	08/11/2008	121,000.00	124,508.19		X	X								
0221950358	02/17/2009	01/01/2009	139,750.00	152,205.33		X									
Group III															
0221078227	02/13/2009	03/01/2009	433,500.00	408,044.04	X			X							
0221773908	02/18/2009	03/20/2009	105,000.00	116,900.48		X	X								
0221777023	12/18/2008	12/01/2008	254,000.00	259,716.98		X		X	X	X					
0221864765	02/18/2009	03/01/2009	60,200.00	61,453.63	X			X							
0221864785	02/18/2009	02/01/2009	142,500.00	150,818.86	X	X		X	X	X					
0221864799	04/17/2009	02/01/2009	700,800.00	693,500.70	X	X		X							
0221864882	04/17/2009	04/01/2009	112,538.00	109,634.35	X	X		X	X	X					
0221864908	02/13/2009	01/01/2009	99,000.00	108,320.81		X		X							

Citigroup Mortgage Loan Trust Inc.
Asset Backed Pass-Through Certificates
Series 2007-AMC2

Contact: Customer Service - CTSLink
Wells Fargo Bank, N.A.
Securities Administration Services
8480 Stagecoach Circle
Frederick, MD 21701-4747
www.ctslink.com
Telephone: 1-866-846-4526
Fax: 240-586-8675

21-May-2009 1:43:40PM

Historical Modified Data Elements Detail															
Loan Number	Modification Approved Date	Modification Effective Date	Original Principal Balance	Current Scheduled Balance	Interest Rate Change	Principal Balance Change	Maturity Date Change	Scheduled P&I Change	Balloon Date Change	Balloon Amt Change	ARM to Fixed Change	Fixed To ARM Change	IO To Fully Amortizing Change	Fully Amortizing To IO Change	Streamlined Modification
0221864921	01/17/2009	12/01/2008	190,376.00	192,284.65	X	X		X							
0221864923	11/18/2008	11/01/2008	233,100.00	233,125.74	X	X		X			X				
0221864931	02/18/2009	02/01/2009	448,000.00	468,901.24	X	X		X	X	X			X		
0221864954	03/18/2009	02/01/2009	244,050.00	240,333.65	X	X									
0221865087	12/18/2008	12/01/2008	175,500.00	159,970.09	X	X		X	X	X	X				
0221865094	11/18/2008	09/01/2008	172,000.00	180,799.31	X	X		X			X				
0221865150	11/18/2008	11/01/2008	180,000.00	178,841.75	X	X		X							
0221865152	02/18/2009	02/01/2009	442,000.00	345,144.44	X	X		X	X	X					
0221865161	11/18/2008	12/01/2008	108,000.00	118,119.35	X			X	X	X	X				
0221865171	03/18/2009	03/01/2009	144,000.00	150,196.78	X	X		X			X				
0221865214	02/18/2009	03/01/2009	63,900.00	50,656.19	X			X							
0221865235	02/18/2009	02/01/2009	228,950.00	245,666.56	X	X		X	X	X	X				
0221865469	03/18/2009	04/01/2009	204,250.00	204,967.28	X	X		X	X	X	X				
0221865478	12/18/2008	12/01/2008	247,000.00	251,596.10	X	X		X							
0221865489	12/18/2008	01/01/2009	160,000.00	167,566.86	X			X			X				
0221865528	03/18/2009	03/01/2009	252,000.00	261,409.86		X		X							
0221865531	01/15/2009	10/10/2008	55,000.00	53,897.61		X									
0221865531	12/11/2008	12/01/2008	55,000.00	53,943.26	X										
0221865550	03/18/2009	02/01/2009	207,200.00	222,716.71	X	X		X	X	X	X				
0221865569	01/17/2009	12/01/2008	364,000.00	362,700.87	X	X		X					X		
0221865577	04/17/2009	04/01/2009	252,000.00	258,663.39	X	X		X							
0221865580	02/13/2009	12/01/2008	315,400.00	382,492.33		X									
0221865593	03/18/2009	03/01/2009	368,000.00	281,534.44		X		X							
0221865601	04/02/2009	02/18/2009	170,000.00	178,678.37		X		X							
0221865614	01/17/2009	01/01/2009	235,000.00	268,238.21	X	X		X	X	X					
0221865616	03/18/2009	03/01/2009	243,000.00	238,244.61	X			X							
0221865634	03/18/2009	04/01/2009	193,500.00	196,657.08	X			X			X				
0221865645	01/17/2009	12/01/2008	220,500.00	225,050.63	X	X		X			X				
0221865681	02/18/2009	02/01/2009	202,500.00	215,769.25	X	X		X	X	X	X				
0221865769	02/18/2009	02/01/2009	100,000.00	101,248.96	X	X		X	X	X					
0221865781	04/17/2009	04/01/2009	75,000.00	71,929.89	X	X		X	X	X					
0221865783	12/18/2008	11/01/2008	211,500.00	219,216.10		X		X			X				
0221865877	11/18/2008	10/01/2008	40,380.00	41,567.36	X	X		X							
0221865899	11/18/2008	11/01/2008	71,000.00	72,858.82		X		X							
0221865966	11/18/2008	11/01/2008	139,900.00	152,183.21	X	X		X			X				
0221866010	04/17/2009	04/01/2009	76,300.00	78,566.77	X	X		X							
0221866012	03/18/2009	02/01/2009	184,700.00	187,852.58	X	X		X			X				
0221866015	01/17/2009	01/01/2009	264,350.00	262,332.74	X	X		X	X	X					
0221866122	12/18/2008	11/01/2008	434,360.00	426,596.77	X	X		X			X				
0221866303	12/11/2008	12/01/2008	180,000.00	176,180.31	X						X				
0221866371	11/18/2008	10/01/2008	708,000.00	745,950.27	X	X		X	X	X			X		

Citigroup Mortgage Loan Trust Inc.
Asset Backed Pass-Through Certificates
Series 2007-AMC2

Contact: Customer Service - CTSLink
Wells Fargo Bank, N.A.
Securities Administration Services
8480 Stagecoach Circle
Frederick, MD 21701-4747
www.ctslink.com
Telephone: 1-866-846-4526
Fax: 240-586-8675

21-May-2009 1:43:40PM

Historical Modified Data Elements Detail															
Loan Number	Modification Approved Date	Modification Effective Date	Original Principal Balance	Current Scheduled Balance	Interest Rate Change	Principal Balance Change	Maturity Date Change	Scheduled P&I Change	Balloon Date Change	Balloon Amt Change	ARM to Fixed Change	Fixed To ARM Change	IO To Fully Amortizing Change	Fully Amortizing To IO Change	Streamlined Modification
0221866373	04/17/2009	04/01/2009	143,000.00	148,575.62	X	X		X							
0221866434	04/17/2009	04/01/2009	499,999.00	520,110.67	X	X		X							
0221866465	02/18/2009	02/01/2009	105,000.00	105,128.74	X	X		X	X	X	X				
0221866578	02/18/2009	03/01/2009	384,000.00	389,324.45	X			X			X		X		
0221866663	11/18/2008	11/01/2008	218,340.00	247,588.55	X	X		X							
0221866674	03/18/2009	03/01/2009	517,500.00	577,428.74	X	X		X	X	X					
0221866679	02/18/2009	03/01/2009	97,000.00	98,517.06	X	X		X							
0221866697	12/18/2008	11/01/2008	231,200.00	229,998.26	X	X		X			X				
0221866719	11/18/2008	12/01/2008	276,000.00	331,208.38	X			X	X	X					
0221866811	01/17/2009	02/01/2009	312,000.00	328,195.39	X			X	X	X					
0221866859	02/18/2009	03/01/2009	604,000.00	659,395.96	X			X			X				
0221866938	02/18/2009	02/01/2009	222,320.00	66,987.47	X	X		X	X	X					
0221866966	01/17/2009	10/01/2008	423,000.00	374,042.45	X	X		X							
0221866999	11/18/2008	10/01/2008	259,200.00	254,207.62		X		X							
0221867000	01/17/2009	12/01/2008	120,600.00	120,649.29	X	X									
0221867026	12/18/2008	12/01/2008	62,000.00	64,307.86	X	X		X							
0221867043	01/21/2009	02/01/2009	580,500.00	583,535.01	X			X							
0221867072	11/18/2008	11/01/2008	219,920.00	228,570.44	X	X		X	X	X	X				
0221867086	12/11/2008	12/01/2008	183,200.00	179,069.14	X						X				
0221867159	02/18/2009	03/01/2009	450,000.00	452,829.64	X			X							
0221867162	03/18/2009	04/01/2009	155,000.00	153,652.36	X	X		X	X	X					
0221867168	01/15/2009	09/30/2008	176,000.00	172,495.45		X	X								
0221867192	02/18/2009	03/01/2009	87,942.00	88,831.46	X	X		X	X	X					
0221867271	11/18/2008	12/01/2008	121,200.00	124,290.07	X	X		X	X	X					
0221867373	11/13/2008	12/01/2008	132,000.00	136,485.96	X			X							
0221867419	01/21/2009	12/01/2008	135,000.00	139,051.20		X		X							
0221867445	01/15/2009	10/14/2008	280,000.00	273,481.10		X	X								
0221867509	03/18/2009	04/01/2009	89,100.00	88,116.14	X			X	X	X					
0221867536	04/17/2009	03/01/2009	153,000.00	160,228.24	X	X		X	X	X					
0221867548	03/18/2009	04/01/2009	511,200.00	512,465.58	X			X			X				
0221867681	04/17/2009	04/01/2009	440,000.00	464,145.49	X	X	X	X	X	X			X		
0221867692	11/18/2008	09/01/2008	193,800.00	192,487.04		X	X	X							
0221867718	11/18/2008	09/01/2008	85,000.00	88,361.71	X	X		X							
0221867811	04/17/2009	03/01/2009	176,700.00	149,634.10	X	X		X	X	X					
0221867860	04/17/2009	04/01/2009	108,000.00	127,981.41	X	X		X	X	X					
0221867890	11/18/2008	11/01/2008	125,000.00	129,416.61	X	X		X							
0221867912	01/17/2009	02/01/2009	164,050.00	175,220.75	X			X							
0221867973	12/11/2008	12/01/2008	476,000.00	463,640.81	X						X				
0221867979	02/18/2009	01/01/2009	178,500.00	180,297.58	X	X									
0221867993	01/17/2009	12/01/2008	119,800.00	58,949.82	X	X		X							
0221868009	04/17/2009	04/01/2009	152,000.00	158,561.82		X		X			X				

Citigroup Mortgage Loan Trust Inc.
Asset Backed Pass-Through Certificates
Series 2007-AMC2

Contact: Customer Service - CTSLink
Wells Fargo Bank, N.A.
Securities Administration Services
8480 Stagecoach Circle
Frederick, MD 21701-4747
www.ctslink.com
Telephone: 1-866-846-4526
Fax: 240-586-8675

21-May-2009 1:43:40PM

Historical Modified Data Elements Detail															
Loan Number	Modification Approved Date	Modification Effective Date	Original Principal Balance	Current Scheduled Balance	Interest Rate Change	Principal Balance Change	Maturity Date Change	Scheduled P&I Change	Balloon Date Change	Balloon Amt Change	ARM to Fixed Change	Fixed To ARM Change	IO To Fully Amortizing Change	Fully Amortizing To IO Change	Streamlined Modification
0221868025	02/18/2009	03/01/2009	566,000.00	625,198.17	X			X	X	X			X		
0221868070	02/18/2009	03/01/2009	348,000.00	343,143.05	X			X							
0221868181	02/18/2009	02/01/2009	360,000.00	396,963.04	X	X		X	X	X					
0221868282	02/18/2009	02/01/2009	352,000.00	351,309.57	X	X		X							
0221868297	03/18/2009	02/01/2009	203,000.00	203,231.76	X	X		X							
0221868383	01/17/2009	01/01/2009	86,000.00	87,954.33	X	X		X							
0221868479	02/18/2009	03/01/2009	81,600.00	81,054.32	X	X		X							
0221868496	02/18/2009	02/01/2009	330,048.00	321,341.02	X			X							
0221868528	01/17/2009	12/01/2008	492,000.00	491,926.88	X	X		X							
0221868548	02/18/2009	02/01/2009	240,000.00	246,045.16	X	X		X							
0221868556	11/18/2008	07/01/2008	815,000.00	802,959.88	X	X	X	X					X		
0221868557	02/18/2009	03/01/2009	289,440.00	284,430.58	X			X							
0221868593	02/18/2009	02/01/2009	256,000.00	223,288.94	X	X		X	X	X					
0221868691	12/18/2008	12/01/2008	304,000.00	326,316.85	X	X		X							
0221868787	02/18/2009	03/01/2009	569,600.00	586,655.27	X			X			X				
0221868812	01/15/2009	10/16/2008	222,960.00	217,697.98		X	X								
0221868812	12/11/2008	12/01/2008	222,960.00	217,915.02	X						X				
0221868831	01/17/2009	01/01/2009	206,500.00	218,174.08	X	X		X			X				
0221868832	03/18/2009	04/01/2009	70,980.00	72,398.17	X			X							
0221868848	01/21/2009	01/01/2009	293,800.00	327,328.34	X	X		X							
0221868861	02/18/2009	02/01/2009	150,100.00	149,991.55	X	X		X	X	X					
0221868982	03/18/2009	02/01/2009	628,000.00	630,226.00	X	X		X	X	X			X		
0221868990	04/17/2009	04/01/2009	220,000.00	234,877.18	X	X		X			X				
0221869022	01/15/2009	09/09/2008	80,000.00	79,196.76		X	X								
0221869071	02/18/2009	02/01/2009	189,000.00	196,886.52	X	X		X	X	X					
0221869151	01/17/2009	01/01/2009	440,337.00	446,156.08	X	X		X					X		
0221869178	02/18/2009	02/01/2009	317,700.00	310,158.23	X	X		X	X	X					
0221869233	12/18/2008	12/01/2008	479,200.00	478,467.19	X	X		X					X		
0221869297	01/15/2009	11/18/2008	75,000.00	82,456.99		X	X								
0221869297	12/11/2008	12/01/2008	75,000.00	82,603.92	X	X		X							
0221869309	03/18/2009	03/01/2009	270,000.00	277,404.90	X	X		X			X				
0221869356	12/11/2008	12/01/2008	150,000.00	153,391.70	X	X		X			X				
0221869356	02/13/2009	12/01/2008	150,000.00	153,059.70		X		X							
0221869356	03/13/2009	12/01/2008	150,000.00	152,892.37		X					X				
0221869399	11/18/2008	11/01/2008	162,500.00	173,521.44	X	X		X							
0221869457	12/11/2008	12/01/2008	45,380.00	48,301.21	X	X		X							
0221869467	04/02/2009	02/20/2009	94,000.00	94,853.11	X	X		X							
0221869509	12/18/2008	11/01/2008	317,321.00	316,394.22	X	X		X			X				
0221869510	12/18/2008	11/01/2008	79,330.00	78,408.61	X	X		X							
0221869522	11/18/2008	10/01/2008	345,000.00	339,103.28		X		X			X				
0221869543	02/18/2009	03/01/2009	86,000.00	90,208.60	X	X		X	X	X	X				

Citigroup Mortgage Loan Trust Inc.
Asset Backed Pass-Through Certificates
Series 2007-AMC2

Contact: Customer Service - CTSLink
Wells Fargo Bank, N.A.
Securities Administration Services
8480 Stagecoach Circle
Frederick, MD 21701-4747
www.ctslink.com
Telephone: 1-866-846-4526
Fax: 240-586-8675

21-May-2009 1:43:40PM

Historical Modified Data Elements Detail															
Loan Number	Modification Approved Date	Modification Effective Date	Original Principal Balance	Current Scheduled Balance	Interest Rate Change	Principal Balance Change	Maturity Date Change	Scheduled P&I Change	Balloon Date Change	Balloon Amt Change	ARM to Fixed Change	Fixed To ARM Change	IO To Fully Amortizing Change	Fully Amortizing To IO Change	Streamlined Modification
0221869637	12/11/2008	12/01/2008	300,000.00	323,105.08	X	X		X			X				
0221869655	01/16/2009	02/01/2009	154,400.00	157,633.11	X			X							
0221869757	03/18/2009	03/01/2009	392,000.00	397,486.73	X	X		X	X	X			X		
0221869775	03/18/2009	03/01/2009	113,050.00	127,003.73	X	X		X							
0221869794	12/18/2008	11/01/2008	125,500.00	136,475.58		X		X							
0221869800	01/17/2009	01/01/2009	109,000.00	115,252.84	X	X		X							
0221869814	12/18/2008	12/01/2008	77,000.00	77,496.63	X	X		X			X				
0221869815	12/18/2008	12/01/2008	383,632.00	379,384.37	X			X			X		X		
0221869957	03/18/2009	03/01/2009	245,000.00	256,320.18	X	X		X			X				
0221870107	12/11/2008	12/01/2008	157,480.00	154,267.80	X						X				
0221870143	04/17/2009	04/01/2009	184,000.00	198,072.26	X	X		X							
0221870146	01/15/2009	10/02/2008	256,500.00	279,699.83		X									
0221870162	02/18/2009	02/01/2009	96,210.00	105,967.07	X	X		X	X	X					
0221870167	12/11/2008	12/01/2008	103,200.00	101,277.11	X						X				
0221870241	12/18/2008	12/01/2008	236,000.00	237,051.26	X	X		X							
0221870299	01/17/2009	01/01/2009	232,960.00	238,055.21	X	X		X							
0221870320	04/17/2009	04/01/2009	56,700.00	57,165.54	X	X		X	X	X	X				
0221870352	01/17/2009	12/01/2008	264,340.00	264,799.98	X	X		X			X				
0221870399	01/17/2009	01/01/2009	453,600.00	452,306.69	X			X					X		
0221870449	03/18/2009	02/01/2009	765,000.00	767,011.59	X	X		X	X	X					
0221870482	02/18/2009	03/01/2009	70,980.00	73,459.49	X			X	X	X					
0221870507	11/13/2008	11/01/2008	51,000.00	64,882.76		X		X							
0221870514	11/18/2008	10/01/2008	237,150.00	250,258.77	X	X		X			X				
0221870570	02/18/2009	03/01/2009	177,200.00	188,402.72	X			X			X		X		
0221870626	02/18/2009	03/01/2009	79,050.00	84,594.06	X			X							
0221870680	03/18/2009	03/01/2009	455,400.00	462,415.85	X	X		X			X				
0221870701	12/18/2008	12/01/2008	90,000.00	93,166.78	X	X		X							
0221870712	03/18/2009	02/01/2009	152,910.00	160,728.92	X	X		X							
0221870717	01/17/2009	02/01/2009	134,000.00	135,712.24				X			X				
0221870731	02/18/2009	02/01/2009	55,000.00	55,285.05	X	X		X							
0221870779	02/18/2009	03/01/2009	124,000.00	122,061.97	X			X	X	X	X				
0221870870	04/17/2009	04/01/2009	122,000.00	124,994.64	X	X		X	X	X					
0221870913	03/18/2009	02/01/2009	450,000.00	462,663.08	X	X		X	X	X					
0221870926	01/21/2009	12/01/2008	585,000.00	620,919.86	X	X		X							
0221870929	02/18/2009	02/01/2009	79,200.00	81,232.32	X	X		X							
0221870945	02/18/2009	02/01/2009	382,500.00	386,413.02	X	X		X							
0221870949	01/17/2009	01/01/2009	162,000.00	162,799.58	X	X		X	X	X					
0221870961	11/18/2008	12/01/2008	89,600.00	93,442.84	X			X	X	X	X				
0221871052	01/17/2009	01/01/2009	850,000.00	846,180.70	X	X		X							
0221871091	12/18/2008	12/01/2008	184,000.00	185,720.05	X	X		X					X		
0221871095	03/18/2009	03/01/2009	495,000.00	487,986.01	X	X		X							

Citigroup Mortgage Loan Trust Inc.
Asset Backed Pass-Through Certificates
Series 2007-AMC2

Contact: Customer Service - CTSLink
Wells Fargo Bank, N.A.
Securities Administration Services
8480 Stagecoach Circle
Frederick, MD 21701-4747
www.ctslink.com
Telephone: 1-866-846-4526
Fax: 240-586-8675

21-May-2009 1:43:40PM

Historical Modified Data Elements Detail															
Loan Number	Modification Approved Date	Modification Effective Date	Original Principal Balance	Current Scheduled Balance	Interest Rate Change	Principal Balance Change	Maturity Date Change	Scheduled P&I Change	Balloon Date Change	Balloon Amt Change	ARM to Fixed Change	Fixed To ARM Change	IO To Fully Amortizing Change	Fully Amortizing To IO Change	Streamlined Modification
0221871174	02/18/2009	02/01/2009	268,000.00	279,584.98	X	X		X	X	X					
0221871199	12/11/2008	12/01/2008	99,826.00	97,789.86	X						X				
0221871224	03/18/2009	03/01/2009	316,000.00	343,917.02	X	X		X							
0221871316	02/18/2009	02/01/2009	163,600.00	184,920.09	X	X		X	X	X					
0221871329	02/18/2009	03/01/2009	202,800.00	207,437.21	X			X					X		
0221871409	02/18/2009	01/01/2009	236,550.00	238,549.73	X	X		X	X	X					
0221871431	02/18/2009	02/01/2009	55,000.00	59,823.57	X	X		X			X				
0221871447	02/18/2009	03/01/2009	71,980.00	37,612.14	X			X							
0221871454	01/21/2009	01/01/2009	71,980.00	71,941.49	X			X							
0221871456	02/13/2009	01/01/2009	168,000.00	183,532.21	X	X		X							
0221871489	03/18/2009	04/01/2009	208,800.00	206,894.31	X			X							
0221871538	04/02/2009	02/18/2009	64,500.00	75,078.83		X									
0221871562	03/18/2009	03/01/2009	290,000.00	288,489.99	X	X		X							
0221871624	02/18/2009	03/01/2009	212,000.00	213,781.07	X			X							
0221871674	04/17/2009	04/01/2009	91,000.00	92,797.54	X	X		X							
0221871676	04/17/2009	04/01/2009	93,000.00	47,690.09	X	X		X							
0221871920	02/18/2009	02/01/2009	343,120.00	294,629.07	X	X		X	X	X					
0221871946	03/18/2009	03/01/2009	476,000.00	517,767.36	X	X		X							
0221871968	01/15/2009	09/22/2008	268,000.00	270,065.05		X	X								
0221871979	02/18/2009	02/01/2009	144,000.00	154,153.34	X	X		X	X	X	X				
0221871991	03/18/2009	03/01/2009	300,000.00	296,927.59	X			X			X				
0221872110	04/02/2009	02/20/2009	1,080,000.00	1,161,492.05		X									
0221872133	02/18/2009	02/01/2009	412,000.00	420,052.85	X	X		X	X	X			X		
0221872159	01/15/2009	10/09/2008	306,000.00	297,956.06		X	X								
0221872159	12/11/2008	12/01/2008	306,000.00	298,381.08	X						X				
0221872191	01/15/2009	02/01/2009	192,000.00	193,935.72	X		X	X							
0221872200	12/11/2008	12/01/2008	244,150.00	252,196.42		X		X							
0221872200	01/15/2009	12/01/2008	244,150.00	252,006.69		X	X								
0221872240	02/18/2009	03/01/2009	88,800.00	91,692.38	X			X	X	X					
0221872267	02/18/2009	12/01/2008	164,000.00	167,722.26		X			X	X	X				
0221872323	01/17/2009	12/01/2008	290,250.00	286,202.05	X	X									
0221872373	12/18/2008	11/01/2008	57,800.00	28,876.51	X	X		X							
0221872438	12/18/2008	11/01/2008	121,000.00	135,304.97	X	X		X			X				
0221872476	11/18/2008	10/01/2008	256,000.00	258,990.17	X	X		X					X		
0221872477	01/17/2009	01/01/2009	299,250.00	304,982.66	X	X		X	X	X					
0221872485	02/13/2009	02/01/2009	103,500.00	107,878.46	X	X		X							
0221872495	11/18/2008	11/01/2008	196,000.00	201,512.31	X	X		X	X	X					
0221872501	02/18/2009	02/01/2009	118,000.00	122,991.06	X	X		X	X	X	X				
0221872579	11/18/2008	07/01/2008	463,500.00	454,724.62	X	X		X					X		
0221872635	02/18/2009	02/01/2009	160,000.00	161,217.02	X	X		X	X	X	X				
0221872648	03/18/2009	03/01/2009	288,000.00	284,023.65	X	X		X			X				

Citigroup Mortgage Loan Trust Inc.
Asset Backed Pass-Through Certificates
Series 2007-AMC2

Contact: Customer Service - CTSLink
Wells Fargo Bank, N.A.
Securities Administration Services
8480 Stagecoach Circle
Frederick, MD 21701-4747
www.ctslink.com
Telephone: 1-866-846-4526
Fax: 240-586-8675

21-May-2009 1:43:40PM

Historical Modified Data Elements Detail															
Loan Number	Modification Approved Date	Modification Effective Date	Original Principal Balance	Current Scheduled Balance	Interest Rate Change	Principal Balance Change	Maturity Date Change	Scheduled P&I Change	Balloon Date Change	Balloon Amt Change	ARM to Fixed Change	Fixed To ARM Change	IO To Fully Amortizing Change	Fully Amortizing To IO Change	Streamlined Modification
0221872684	01/17/2009	01/01/2009	110,400.00	113,490.84		X		X							
0221872711	01/17/2009	01/01/2009	96,000.00	101,506.40		X		X							
0221872754	04/02/2009	02/20/2009	471,000.00	476,586.38		X									
0221872812	02/18/2009	03/01/2009	103,596.00	111,470.60	X		X	X	X	X					
0221872818	03/18/2009	03/01/2009	50,700.00	51,859.39	X	X		X							
0221872913	11/18/2008	11/01/2008	569,500.00	577,514.82	X	X		X							
0221872998	03/18/2009	03/01/2009	440,000.00	482,546.70	X	X		X	X	X			X		
0221873005	12/11/2008	10/01/2008	162,000.00	172,589.11	X	X		X							
0221873005	01/15/2009	11/17/2008	162,000.00	172,302.63		X			X	X					
0221873009	12/11/2008	12/01/2008	381,600.00	372,888.38	X						X				
0221873017	12/18/2008	11/01/2008	388,000.00	399,370.32	X	X		X			X		X		
0221873021	02/18/2009	03/01/2009	446,250.00	448,097.85	X			X							
0221873049	12/11/2008	11/01/2008	480,000.00	487,181.05	X	X		X			X				
0221873049	02/13/2009	11/01/2008	480,000.00	485,513.87		X		X			X				
0221873049	03/13/2009	11/01/2008	480,000.00	484,676.42		X					X				
0221873077	02/18/2009	02/01/2009	145,000.00	135,740.09	X	X		X	X	X					
0221873083	01/21/2009	01/01/2009	124,000.00	130,033.41	X			X							
0221873111	03/18/2009	02/01/2009	296,800.00	296,063.70	X	X									
0221873129	04/17/2009	04/01/2009	118,000.00	120,225.01	X	X		X	X	X					
0221939503	12/18/2008	01/01/2009	470,000.00	467,433.51	X			X							
0221939695	02/12/2009	02/01/2009	161,500.00	163,679.84		X		X							
0221939848	02/12/2009	02/01/2009	164,000.00	186,726.56		X		X							
0221939961	04/17/2009	04/01/2009	270,000.00	287,007.21	X	X		X							
0221939978	04/17/2009	04/01/2009	263,920.00	268,260.05	X	X		X			X				
0221940058	03/18/2009	03/01/2009	302,305.00	300,731.56	X	X		X							
0221940160	03/18/2009	03/01/2009	332,080.00	337,860.04	X	X		X							
0221940252	03/18/2009	03/01/2009	164,250.00	161,459.93	X	X		X			X				
0221940425	03/18/2009	03/01/2009	546,000.00	547,428.48	X	X		X	X	X					
0221940498	04/02/2009	02/18/2009	782,000.00	852,352.86		X									
0221940633	04/17/2009	04/01/2009	177,750.00	192,978.29	X	X		X	X	X	X				
0221940825	11/18/2008	10/01/2008	265,000.00	277,613.08	X	X		X	X	X					
0221940898	12/18/2008	12/01/2008	323,900.00	326,639.62		X		X			X				
0221940982	02/18/2009	03/01/2009	84,000.00	87,442.47	X			X	X	X	X				
0221941000	11/18/2008	11/01/2008	212,000.00	233,436.64		X		X			X		X		
0221941058	02/18/2009	03/01/2009	104,000.00	102,166.90	X			X			X				
0221941155	01/21/2009	01/01/2009	191,250.00	223,575.89	X	X		X							
0221941243	01/17/2009	12/01/2008	321,300.00	318,671.16	X	X									
0221941263	01/21/2009	01/01/2009	518,500.00	561,312.79	X	X		X							
0221941345	01/17/2009	01/01/2009	29,800.00	31,046.38	X	X		X							
0221941483	03/18/2009	04/01/2009	121,550.00	123,708.57	X			X	X	X					
0221941763	02/18/2009	03/01/2009	160,000.00	167,699.05	X			X	X	X	X				

Citigroup Mortgage Loan Trust Inc.
Asset Backed Pass-Through Certificates
Series 2007-AMC2

Contact: Customer Service - CTSLink
Wells Fargo Bank, N.A.
Securities Administration Services
8480 Stagecoach Circle
Frederick, MD 21701-4747
www.ctslink.com
Telephone: 1-866-846-4526
Fax: 240-586-8675

21-May-2009 1:43:40PM

Historical Modified Data Elements Detail															
Loan Number	Modification Approved Date	Modification Effective Date	Original Principal Balance	Current Scheduled Balance	Interest Rate Change	Principal Balance Change	Maturity Date Change	Scheduled P&I Change	Balloon Date Change	Balloon Amt Change	ARM to Fixed Change	Fixed To ARM Change	IO To Fully Amortizing Change	Fully Amortizing To IO Change	Streamlined Modification
0221942035	01/17/2009	01/01/2009	181,600.00	181,615.46	X	X		X							
0221942265	11/18/2008	09/01/2008	70,400.00	74,517.77	X	X		X							
0221942565	04/17/2009	04/01/2009	472,500.00	482,324.18	X	X		X	X	X					
0221942716	11/13/2008	11/01/2008	459,000.00	475,115.08		X		X			X				
0221942716	01/15/2009	11/24/2008	459,000.00	474,131.08		X	X								
0221942874	04/17/2009	04/01/2009	271,816.00	271,561.00	X	X		X			X				
0221942885	01/15/2009	11/07/2008	191,250.00	187,669.76	X	X	X								
0221943314	04/17/2009	04/01/2009	394,200.00	393,800.72	X	X		X	X	X	X				
0221943644	11/18/2008	10/01/2008	332,000.00	359,780.25	X	X		X	X	X			X		
0221943652	02/18/2009	03/01/2009	80,000.00	80,650.49	X		X	X	X	X					
0221943715	01/17/2009	01/01/2009	376,000.00	394,355.85	X	X		X			X				
0221943933	12/18/2008	11/01/2008	425,000.00	433,601.95	X	X		X							
0221944031	11/18/2008	10/01/2008	330,000.00	354,402.92	X	X		X			X				
0221944215	02/13/2009	01/01/2009	341,600.00	392,404.81		X									
0221944259	02/18/2009	03/01/2009	270,000.00	291,260.19	X			X			X				
0221944279	02/18/2009	03/01/2009	400,000.00	397,992.22	X			X	X	X					
0221944293	11/18/2008	11/01/2008	535,500.00	523,324.76	X	X		X			X				
0221944465	11/18/2008	11/01/2008	270,000.00	277,238.20	X	X		X			X				
0221944498	01/15/2009	11/10/2008	326,400.00	319,667.71	X	X	X								
0221944643	04/17/2009	04/01/2009	224,000.00	247,565.03	X	X		X			X		X		
0221944676	04/17/2009	04/01/2009	52,000.00	41,355.25	X	X		X							
0221944865	03/18/2009	03/01/2009	89,000.00	88,894.85	X	X		X							
0221944909	01/17/2009	01/01/2009	104,400.00	106,970.39	X	X		X							
0221945154	03/18/2009	03/01/2009	165,000.00	172,535.18	X	X		X	X	X					
0221945175	02/18/2009	02/01/2009	264,000.00	273,829.99	X	X	X	X	X	X	X				
0221945197	03/18/2009	02/01/2009	297,000.00	328,534.13	X	X		X			X				
0221945339	01/17/2009	12/01/2008	450,000.00	446,906.73	X	X									
0221945405	01/17/2009	01/01/2009	70,980.00	73,894.34	X	X		X							
0221945561	01/15/2009	11/11/2008	496,400.00	553,863.48	X	X	X								
0221945561	12/11/2008	12/01/2008	496,400.00	554,181.37		X					X				
0221945627	01/17/2009	02/01/2009	115,000.00	103,016.73	X			X							
0221946034	02/18/2009	03/01/2009	186,300.00	200,230.16	X			X							
0221946078	02/18/2009	02/01/2009	131,750.00	132,671.93	X	X		X			X				
0221946162	02/18/2009	12/01/2008	569,600.00	574,858.97	X	X		X							
0221946165	04/17/2009	04/01/2009	450,000.00	478,405.92	X	X		X							
0221946240	11/18/2008	11/01/2008	497,250.00	530,454.61	X	X		X			X				
0221946250	01/17/2009	01/01/2009	270,000.00	275,474.13	X	X		X			X				
0221946412	01/17/2009	01/01/2009	207,200.00	230,615.12	X	X		X	X	X					
0221946515	12/18/2008	12/01/2008	482,750.00	478,594.86	X	X		X							
0221946687	03/18/2009	02/01/2009	98,400.00	109,513.06	X	X		X	X	X	X				
0221946802	11/18/2008	11/01/2008	455,200.00	461,506.88	X	X		X							

Citigroup Mortgage Loan Trust Inc.
Asset Backed Pass-Through Certificates
Series 2007-AMC2

Contact: Customer Service - CTSLink
Wells Fargo Bank, N.A.
Securities Administration Services
8480 Stagecoach Circle
Frederick, MD 21701-4747
www.ctslink.com
Telephone: 1-866-846-4526
Fax: 240-586-8675

21-May-2009 1:43:40PM

Historical Modified Data Elements Detail															
Loan Number	Modification Approved Date	Modification Effective Date	Original Principal Balance	Current Scheduled Balance	Interest Rate Change	Principal Balance Change	Maturity Date Change	Scheduled P&I Change	Balloon Date Change	Balloon Amt Change	ARM to Fixed Change	Fixed To ARM Change	IO To Fully Amortizing Change	Fully Amortizing To IO Change	Streamlined Modification
0221946829	02/18/2009	03/01/2009	228,000.00	226,652.45	X			X			X				
0221946874	02/18/2009	02/01/2009	111,350.00	109,833.20	X	X		X	X	X					
0221946929	04/17/2009	04/01/2009	368,880.00	432,195.92	X	X		X	X	X					
0221947015	04/17/2009	02/01/2009	500,160.00	502,332.54	X	X		X							
0221947029	11/18/2008	10/01/2008	440,000.00	432,716.89		X		X							
0221947128	02/18/2009	03/01/2009	142,400.00	71,687.02	X			X							
0221947170	04/17/2009	04/01/2009	437,600.00	445,669.17	X	X		X	X	X					
0221947326	03/18/2009	04/01/2009	125,800.00	128,242.95	X			X	X	X	X				
0221947540	01/17/2009	12/01/2008	211,000.00	209,081.55	X	X									
0221947589	01/21/2009	01/01/2009	512,000.00	548,315.44	X	X		X							
0221947772	01/15/2009	11/07/2008	435,000.00	428,161.05	X	X	X								
0221947782	02/18/2009	02/01/2009	100,000.00	101,947.42	X	X		X							
0221947918	04/17/2009	04/01/2009	860,000.00	867,873.56	X	X		X			X				
0221947988	01/17/2009	01/01/2009	305,000.00	316,415.12	X	X		X							
0221948014	01/17/2009	01/01/2009	192,240.00	195,142.40		X		X							
0221948177	03/18/2009	03/01/2009	612,000.00	644,782.00	X	X		X							
0221948365	03/18/2009	03/01/2009	304,880.00	315,430.21	X	X		X	X	X					
0221948446	12/18/2008	12/01/2008	850,000.00	841,373.97	X	X		X			X				
0221948500	02/18/2009	02/01/2009	142,800.00	142,029.31	X	X		X	X	X	X				
0221948871	11/18/2008	12/01/2008	211,500.00	239,206.50	X			X							
0221948964	11/18/2008	11/01/2008	39,980.00	41,455.48	X	X		X							
0221949512	02/18/2009	02/01/2009	43,180.00	42,683.60	X			X							
0221949655	01/17/2009	01/01/2009	59,400.00	60,465.67	X	X		X							
0221949833	03/18/2009	04/01/2009	189,050.00	196,080.94	X			X			X				
0221949838	03/18/2009	04/01/2009	115,200.00	120,890.25	X			X							
0221949961	04/17/2009	02/01/2009	870,000.00	880,549.87	X	X		X	X	X					
0221950078	12/18/2008	12/01/2008	420,800.00	458,227.75	X	X		X	X	X					
0221950092	02/18/2009	03/01/2009	162,000.00	162,724.85	X			X							
0221950094	12/18/2008	11/01/2008	336,000.00	363,697.69		X		X			X				
0221950157	01/17/2009	02/01/2009	278,500.00	284,394.80	X			X	X	X					
0221950306	01/17/2009	12/01/2008	202,500.00	203,838.66	X	X		X							
0221950497	03/18/2009	03/01/2009	340,000.00	338,865.57	X	X		X	X	X	X				
0221950548	01/15/2009	11/21/2008	63,000.00	61,806.50	X	X									
0221950587	03/18/2009	03/01/2009	615,000.00	613,165.92	X	X		X	X	X			X		
0221950637	12/18/2008	12/01/2008	337,500.00	334,048.56	X	X		X							
0221950952	04/17/2009	04/01/2009	253,600.00	263,094.98	X	X	X	X	X	X			X		
0221950960	03/18/2009	02/01/2009	118,400.00	116,350.22	X	X		X			X				

If a loan has been modified multiple times, it will be included in the totals for each applicable modification type in the summary sections.

* Loans that are listed in the Modification Detail Section, and are not listed in the Modified Data Elements Section may have been reported prior to November 2008 or incurred one or more ARM Parameter changes.

Citigroup Mortgage Loan Trust Inc.
Asset Backed Pass-Through Certificates
Series 2007-AMC2

Contact: Customer Service - CTSLink
Wells Fargo Bank, N.A.
Securities Administration Services
8480 Stagecoach Circle
Frederick, MD 21701-4747
www.ctslink.com
Telephone: 1-866-846-4526
Fax: 240-586-8675

21-May-2009 1:43:40PM

Future Modifications

Future Modification Summary			
Groups	Loan Count	Original Principal Balance	Current Scheduled Balance
Group I	4	323,550.00	332,304.95
Group II	0	0.00	0.00
Group III	6	429,144.00	437,688.31
Total	10	752,694.00	769,993.26

Future Modification Detail													
Loan Number	Original Principal Balance	Modification Approved Date/ Modification Effective Date	Previously Modified		No of Months Delinq.	Loan Status	Next Due Date	Interest Rate	Payment Amount	Maturity Date	Balloon Amount	Balloon Date	Current Sched Balance/Modified Beginning Balance
Group I													
0221869318	47,000.00	05/19/2009	No	Current Values	(1)	No Action	06/01/2009	11.450	463.65	10/01/2036	N/A	N/A	48,364.56
		06/01/2009		Post Modification	*	*	*	3.950	240.92	10/01/2036	N/A	N/A	48,364.56
0221869698	189,750.00	05/18/2009	No	Current Values	(1)	No Action	06/01/2009	10.125	1,679.90	12/01/2036	N/A	N/A	194,796.39
		06/01/2009		Post Modification	*	*	*	6.080	1,082.68	12/01/2036	113,052.96	12/01/2036	194,796.39
0221940849	60,800.00	05/19/2009	No	Current Values	(1)	No Action	06/01/2009	10.000	533.57	11/01/2036	N/A	N/A	62,392.93
		06/01/2009		Post Modification	*	*	*	6.080	346.78	11/01/2036	36,373.52	11/01/2036	62,392.93
0221945683	26,000.00	05/18/2009	No	Current Values	(1)	No Action	06/01/2009	11.450	256.49	11/01/2036	N/A	N/A	26,751.07
		06/01/2009		Post Modification	*	*	*	3.950	133.03	11/01/2036	N/A	N/A	26,751.07
Group III													
0221866626	80,000.00	05/19/2009	No	Current Values	(2)	No Action	07/01/2009	11.850	813.67	11/01/2036	N/A	N/A	83,546.97
		06/01/2009		Post Modification	*	*	*	3.950	415.47	11/01/2036	N/A	N/A	83,546.97
0221866895	109,650.00	05/19/2009	No	Current Values	(1)	No Action	06/01/2009	8.150	816.07	11/01/2036	N/A	N/A	120,164.89
		06/01/2009		Post Modification	*	*	*	8.150	914.05	11/01/2036	N/A	N/A	120,164.89
0221867907	69,000.00	05/19/2009	No	Current Values	(1)	No Action	06/01/2009	11.200	667.56	11/01/2036	N/A	N/A	70,838.61
		06/01/2009		Post Modification	*	*	*	3.950	352.28	11/01/2036	N/A	N/A	70,838.61
0221870942	49,894.00	05/19/2009	No	Current Values	(1)	No Action	06/01/2009	11.700	501.73	11/01/2036	N/A	N/A	40,066.27
		06/01/2009		Post Modification	*	*	*	3.950	199.25	11/01/2036	N/A	N/A	40,066.27
0221871511	95,000.00	05/19/2009	No	Current Values	(1)	No Action	06/01/2009	10.350	858.37	11/01/2036	N/A	N/A	96,732.12
		06/01/2009		Post Modification	*	*	*	3.950	481.04	11/01/2036	N/A	N/A	96,732.12
0221950389	25,600.00	05/19/2009	No	Current Values	(2)	No Action	07/01/2009	12.250	268.27	09/01/2036	N/A	N/A	26,339.45
		06/01/2009		Post Modification	*	*	*	3.950	131.50	09/01/2036	N/A	N/A	26,353.17

* This data is currently not provided for reporting.

Citigroup Mortgage Loan Trust Inc.
Asset Backed Pass-Through Certificates
Series 2007-AMC2

Contact: Customer Service - CTSLink
 Wells Fargo Bank, N.A.
 Securities Administration Services
 8480 Stagecoach Circle
 Frederick, MD 21701-4747
 www.ctslink.com
 Telephone: 1-866-846-4526
 Fax: 240-586-8675

21-May-2009 1:43:40PM

Substitutions							
<u>Loans Repurchased</u>				<u>Loans Substituted</u>			
Loan Number	Current Scheduled Balance	Current Rate	Current Payment	Loan Number	Current Scheduled Balance	Current Rate	Current Payment
No Substitutions this Period							

Repurchases Due to Breaches				
Loan Number	Beginning Scheduled Balance	Payoff Balance	Current Rate	Current Payment
No Repurchases Due to Breaches this Period				

Repurchases Due To Other				
Loan Number	Beginning Scheduled Balance	Payoff Balance	Current Rate	Current Payment
No Repurchases Due to Other this Period				

Citigroup Mortgage Loan Trust Inc.
Asset Backed Pass-Through Certificates
Series 2007-AMC2

Contact: Customer Service - CTSLink
Wells Fargo Bank, N.A.
Securities Administration Services
8480 Stagecoach Circle
Frederick, MD 21701-4747
www.ctslink.com
Telephone: 1-866-846-4526
Fax: 240-586-8675

21-May-2009 1:43:40PM

Interest Rate Stratification

Current Interest Rate Range (%)		Summary			Group I			Group II		
		Number Of Loans	Outstanding Scheduled Balance(\$)	Percentage Of Balance(%)	Number Of Loans	Outstanding Scheduled Balance(\$)	Percentage Of Balance(%)	Number Of Loans	Outstanding Scheduled Balance(\$)	Percentage Of Balance(%)
< 5.250		542	133,255,615.84	8.497	269	55,976,111.39	9.216	21	4,426,716.20	2.922
5.250	5.499	12	3,583,729.14	0.229	5	1,042,738.97	0.172	0	0.00	0.000
5.500	5.749	76	19,204,047.12	1.225	35	8,276,158.18	1.363	0	0.00	0.000
5.750	5.999	45	12,120,181.24	0.773	25	5,915,778.92	0.974	3	666,991.25	0.440
6.000	6.249	172	48,930,442.76	3.120	77	15,757,555.86	2.594	7	1,970,126.10	1.300
6.250	6.499	216	54,166,669.32	3.454	106	23,366,070.10	3.847	21	5,270,254.08	3.478
6.500	6.749	219	60,405,429.88	3.852	102	22,562,214.24	3.714	29	7,159,029.30	4.725
6.750	6.999	440	103,103,129.60	6.574	229	47,049,328.35	7.746	57	12,042,495.59	7.948
7.000	7.249	273	67,434,631.04	4.300	141	28,950,437.26	4.766	27	5,478,963.10	3.616
7.250	7.499	350	84,263,438.34	5.373	175	38,157,825.13	6.282	41	8,144,729.16	5.376
7.500	7.749	413	91,330,728.73	5.824	210	40,379,695.72	6.648	55	10,932,732.64	7.216
7.750	7.999	434	95,570,267.25	6.094	204	37,860,200.35	6.233	55	10,942,132.94	7.222
8.000	8.249	302	65,202,744.93	4.158	140	24,611,022.92	4.052	42	8,266,835.79	5.456
8.250	8.499	318	68,488,321.89	4.367	119	21,100,908.92	3.474	47	7,549,975.21	4.983
8.500	8.749	366	83,941,640.99	5.352	160	31,761,926.38	5.229	44	8,045,505.45	5.310
8.750	8.999	397	85,217,616.39	5.434	167	27,807,973.86	4.578	64	10,964,028.34	7.236
9.000	9.249	1,065	254,031,712.89	16.198	465	90,946,654.15	14.973	114	25,126,166.17	16.584
9.250	9.499	236	41,986,624.82	2.677	109	15,465,555.73	2.546	37	6,247,187.21	4.123
9.500	9.749	248	40,769,917.04	2.600	117	15,675,822.89	2.581	24	3,855,531.13	2.545
9.750	9.999	189	30,940,090.25	1.973	92	12,481,462.67	2.055	22	3,955,819.04	2.611
10.000	10.249	283	54,311,188.52	3.463	122	19,313,665.14	3.180	34	5,957,432.29	3.932
10.250	10.499	89	10,511,714.04	0.670	46	5,578,704.25	0.918	8	660,380.81	0.436
10.500	10.749	65	9,954,756.81	0.635	35	4,319,507.29	0.711	4	528,386.95	0.349
10.750	10.999	101	10,995,879.90	0.701	35	3,508,971.94	0.578	10	907,417.76	0.599
11.000	11.249	94	7,215,195.83	0.460	28	1,563,647.60	0.257	7	524,243.13	0.346
11.250	11.499	104	8,777,852.44	0.560	30	1,996,695.73	0.329	9	769,400.91	0.508
11.500	11.749	56	3,849,513.41	0.245	30	1,670,492.33	0.275	2	100,846.42	0.067
11.750	11.999	82	5,707,938.54	0.364	31	1,764,260.18	0.290	4	202,045.19	0.133
12.000	12.249	106	6,213,248.51	0.396	35	1,400,855.33	0.231	9	526,125.73	0.347
12.250	12.499	74	4,414,519.44	0.281	12	497,142.86	0.082	3	168,613.99	0.111
12.500	12.749	38	1,972,953.41	0.126	13	519,810.40	0.086	3	120,106.50	0.079
>= 12.750		8	402,978.97	0.026	4	132,915.65	0.022	0	0.00	0.000
Total		7,413	1,568,274,719.28	100.000	3,368	607,412,110.69	100.000	803	151,510,218.38	100.000

Citigroup Mortgage Loan Trust Inc.
Asset Backed Pass-Through Certificates
Series 2007-AMC2

21-May-2009 1:43:40PM

Contact: Customer Service - CTSLink
Wells Fargo Bank, N.A.
Securities Administration Services
8480 Stagecoach Circle
Frederick, MD 21701-4747
www.ctslink.com
Telephone: 1-866-846-4526
Fax: 240-586-8675

Interest Rate Stratification

Current Interest Rate Range (%)		Group III		
		Number Of Loans	Outstanding Scheduled Balance(\$)	Percentage Of Balance(%)
< 5.250		252	72,852,788.25	9.001
5.250	5.499	7	2,540,990.17	0.314
5.500	5.749	41	10,927,888.94	1.350
5.750	5.999	17	5,537,411.07	0.684
6.000	6.249	88	31,202,760.80	3.855
6.250	6.499	89	25,530,345.14	3.154
6.500	6.749	88	30,684,186.34	3.791
6.750	6.999	154	44,011,305.66	5.438
7.000	7.249	105	33,005,230.68	4.078
7.250	7.499	134	37,960,884.05	4.690
7.500	7.749	148	40,018,300.37	4.944
7.750	7.999	175	46,767,933.96	5.778
8.000	8.249	120	32,324,886.22	3.994
8.250	8.499	152	39,837,437.76	4.922
8.500	8.749	162	44,134,209.16	5.453
8.750	8.999	166	46,445,614.19	5.739
9.000	9.249	486	137,958,892.57	17.046
9.250	9.499	90	20,273,881.88	2.505
9.500	9.749	107	21,238,563.02	2.624
9.750	9.999	75	14,502,808.54	1.792
10.000	10.249	127	29,040,091.09	3.588
10.250	10.499	35	4,272,628.98	0.528
10.500	10.749	26	5,106,862.57	0.631
10.750	10.999	56	6,579,490.20	0.813
11.000	11.249	59	5,127,305.10	0.634
11.250	11.499	65	6,011,755.80	0.743
11.500	11.749	24	2,078,174.66	0.257
11.750	11.999	47	3,741,633.17	0.462
12.000	12.249	62	4,286,267.45	0.530
12.250	12.499	59	3,748,762.59	0.463
12.500	12.749	22	1,333,036.51	0.165
>= 12.750		4	270,063.32	0.033
Total		3,242	809,352,390.21	100.000

**Citigroup Mortgage Loan Trust Inc.
Asset Backed Pass-Through Certificates
Series 2007-AMC2**

Contact: Customer Service - CTSLink
Wells Fargo Bank, N.A.
Securities Administration Services
8480 Stagecoach Circle
Frederick, MD 21701-4747
www.ctslink.com
Telephone: 1-866-846-4526
Fax: 240-586-8675

Supplemental Reporting

Closing Date

March 30, 2007

Determination Date

With respect to each Distribution Date, the Business Day immediately preceding the related Servicer Remittance Date.

Distribution Date

The 25th day of any month, or if such 25th day is not a Business Day, the Business Day immediately following such 25th day, commencing in April 2007.

Interest Determination Date

With respect to the Floating Rate Certificates and for purposes of the definition of Marker Rate and Maximum I-LTZZ Uncertificated Interest Deferral Amount, REMIC I Regular Interest I-LTA1, REMIC I Regular Interest I-LTA2, REMIC I Regular Interest I-LTA3A, REMIC I Regular Interest I-LTA3B, REMIC I Regular Interest I-LTA3C, REMIC I Regular Interest I-LTM1, REMIC I Regular Interest I-LTM2, REMIC I Regular Interest I-LTM3, REMIC I Regular Interest I-LTM4, REMIC I Regular Interest I-LTM5, REMIC I Regular Interest I-LTM6, REMIC I Regular Interest I-LTM7, REMIC I Regular Interest I-LTM8, REMIC I Regular Interest I-LTM9 and REMIC I Regular Interest I-LTM10, and any Interest Accrual Period therefor, the second London Business Day preceding the commencement of such Interest Accrual Period.

Record Date

With respect to each Distribution Date and any Floating Rate Certificate so long as such Floating Rate Certificate is a Book-Entry Certificate, the Business Day immediately preceding such Distribution Date. With respect to each Distribution Date and any other Certificates, including any Definitive Certificates, the last Business Day of the month immediately preceding the month in which such Distribution Date occurs.

Servicer Remittance Date

With respect to any Distribution Date and GMAC, the 18th day of the calendar month in which such Distribution Date occurs or, if such 18th day is not a Business Day, the immediately succeeding Business Day. With respect to any Distribution Date and Countrywide, the 20th day of the calendar month in which such Distribution Date occurs or, if such 20th day is not a Business Day, the immediately succeeding Business Day. With respect to any Distribution Date and Ocwen, the 22nd day of the calendar month in which such Distribution Date occurs or, if such 22nd day is not a Business Day, the immediately preceding Business Day.

Miscellaneous Modification Reporting Footnote

In the absence of specific guidance in the governing agreements, Wells Fargo Bank, N.A. has determined that a reduction in principal agreed to by a servicer in connection with a loan modification should be treated in a manner similar to a realized principal loss on the related loan.