

Structured Asset Securities Corporation
Mortgage Pass-Through Certificates
Series 2005-WF4

Contact: Customer Service - CTSLink
Wells Fargo Bank, N.A.
Securities Administration Services
8480 Stagecoach Circle
Frederick, MD 21701-4747
www.ctslink.com
Telephone: 1-866-846-4526
Fax: 240-586-8675

23-Jul-2009 1:08:22PM

Certificateholder Distribution Summary

Class	CUSIP	Record Date	Certificate Pass-Through Rate	Beginning Certificate Balance	Interest Distribution	Principal Distribution	Current Realized Loss	Ending Certificate Balance	Total Distribution	Cumulative Realized Losses
A1	863576DB7	07/24/2009	0.53375 %	23,528,638.43	11,163.03	795,000.20	0.00	22,733,638.23	806,163.23	0.00
A2	863576DC5	07/24/2009	0.39375 %	0.00	0.00	0.00	0.00	0.00	0.00	0.00
A3	863576DD3	07/24/2009	0.51375 %	57,404,305.77	26,214.63	6,030,911.23	0.00	51,373,394.54	6,057,125.86	0.00
A4	863576DE1	07/24/2009	0.67375 %	194,116,000.00	116,253.92	0.00	0.00	194,116,000.00	116,253.92	0.00
M1	863576DF8	07/24/2009	0.71375 %	60,828,000.00	38,591.99	0.00	0.00	60,828,000.00	38,591.99	0.00
M2	863576DG6	07/24/2009	0.74375 %	51,017,000.00	33,727.91	0.00	0.00	51,017,000.00	33,727.91	0.00
M3	863576DH4	07/24/2009	0.76375 %	33,358,000.00	22,646.38	0.00	0.00	33,358,000.00	22,646.38	0.00
M4	863576DJ0	07/24/2009	0.89375 %	26,490,000.00	21,044.83	0.00	0.00	26,490,000.00	21,044.83	0.00
M5	863576DK7	07/24/2009	0.93375 %	22,565,000.00	18,728.95	0.00	0.00	22,565,000.00	18,728.95	0.00
M6	863576DL5	07/24/2009	0.98375 %	21,584,000.00	18,874.01	0.00	0.00	21,584,000.00	18,874.01	0.00
M7	863576DM3	07/24/2009	1.71375 %	14,717,000.00	22,418.90	0.00	0.00	14,717,000.00	22,418.90	0.00
M8	863576DN1	07/24/2009	2.06375 %	14,717,000.00	26,997.52	0.00	0.00	14,717,000.00	26,997.52	0.00
M9	863576DP6	07/24/2009	2.81375 %	14,717,000.00	36,808.85	0.00	0.00	14,717,000.00	36,808.85	0.00
B1	863576DQ4	07/24/2009	2.81375 %	19,622,000.00	49,076.80	0.00	0.00	19,622,000.00	49,076.80	0.00
B2	863576DR2	07/24/2009	2.81375 %	35,072,491.22	87,720.20	0.00	1,020,258.93	34,052,232.29	87,720.20	4,210,767.71
P	SASC5WF4P	06/30/2009	0.00000 %	100.00	0.00	0.00	0.00	100.00	0.00	0.00
X	SASC5WF4X	06/30/2009	0.00000 %	0.00	0.00	0.00	0.00	0.00	0.00	0.00
R	SASC5WF4R	06/30/2009	0.00000 %	0.00	0.00	0.00	0.00	0.00	0.00	0.00
LT-R	SASC5W4LR	06/30/2009	0.00000 %	0.00	0.00	0.00	0.00	0.00	0.00	0.00
Totals				589,736,535.42	530,267.92	6,825,911.43	1,020,258.93	581,890,365.06	7,356,179.35	4,210,767.71

This report has been compiled from information provided to Wells Fargo Bank, N.A. by various third parties, which may include the Servicer, Master Servicer, Special Servicer and others. Wells Fargo Bank, N.A. has not independently confirmed the accuracy of information received from these third parties and assumes no duty to do so. Wells Fargo Bank, N.A. expressly disclaims any responsibility for the accuracy or completeness of information furnished by third parties.

All Record Dates are based upon the governing documents and logic set forth as of closing.

Structured Asset Securities Corporation
Mortgage Pass-Through Certificates
Series 2005-WF4

Contact: Customer Service - CTSLink
Wells Fargo Bank, N.A.
Securities Administration Services
8480 Stagecoach Circle
Frederick, MD 21701-4747
www.ctslink.com
Telephone: 1-866-846-4526
Fax: 240-586-8675

23-Jul-2009 1:08:22PM

Principal Distribution Statement

Class	Original Face Amount	Beginning Certificate Balance	Scheduled Principal Distribution	Unscheduled Principal Distribution	Accretion	Realized Loss	Total Principal Reduction	Ending Certificate Balance	Ending Certificate Percentage	Total Principal Distribution
A1	148,779,000.00	23,528,638.43	0.00	795,000.20	0.00	0.00	795,000.20	22,733,638.23	0.15280139	795,000.20
A2	890,824,000.00	0.00	0.00	0.00	0.00	0.00	0.00	0.00	0.00000000	0.00
A3	383,139,000.00	57,404,305.77	0.00	6,030,911.23	0.00	0.00	6,030,911.23	51,373,394.54	0.13408553	6,030,911.23
A4	194,116,000.00	194,116,000.00	0.00	0.00	0.00	0.00	0.00	194,116,000.00	1.00000000	0.00
M1	60,828,000.00	60,828,000.00	0.00	0.00	0.00	0.00	0.00	60,828,000.00	1.00000000	0.00
M2	51,017,000.00	51,017,000.00	0.00	0.00	0.00	0.00	0.00	51,017,000.00	1.00000000	0.00
M3	33,358,000.00	33,358,000.00	0.00	0.00	0.00	0.00	0.00	33,358,000.00	1.00000000	0.00
M4	26,490,000.00	26,490,000.00	0.00	0.00	0.00	0.00	0.00	26,490,000.00	1.00000000	0.00
M5	22,565,000.00	22,565,000.00	0.00	0.00	0.00	0.00	0.00	22,565,000.00	1.00000000	0.00
M6	21,584,000.00	21,584,000.00	0.00	0.00	0.00	0.00	0.00	21,584,000.00	1.00000000	0.00
M7	14,717,000.00	14,717,000.00	0.00	0.00	0.00	0.00	0.00	14,717,000.00	1.00000000	0.00
M8	14,717,000.00	14,717,000.00	0.00	0.00	0.00	0.00	0.00	14,717,000.00	1.00000000	0.00
M9	14,717,000.00	14,717,000.00	0.00	0.00	0.00	0.00	0.00	14,717,000.00	1.00000000	0.00
B1	19,622,000.00	19,622,000.00	0.00	0.00	0.00	0.00	0.00	19,622,000.00	1.00000000	0.00
B2	38,263,000.00	35,072,491.22	0.00	0.00	0.00	1,020,258.93	1,020,258.93	34,052,232.29	0.88995197	0.00
P	100.00	100.00	0.00	0.00	0.00	0.00	0.00	100.00	1.00000000	0.00
X	27,469,521.53	0.00	0.00	0.00	0.00	0.00	0.00	0.00	0.00000000	0.00
R	0.00	0.00	0.00	0.00	0.00	0.00	0.00	0.00	0.00000000	0.00
LT-R	0.00	0.00	0.00	0.00	0.00	0.00	0.00	0.00	0.00000000	0.00
Totals	1,962,205,621.53	589,736,535.42	0.00	6,825,911.43	0.00	1,020,258.93	7,846,170.36	581,890,365.06	0.29654913	6,825,911.43

NOTE: Accretion amount also includes Net Negative Amortization, if applicable.

Structured Asset Securities Corporation
Mortgage Pass-Through Certificates
Series 2005-WF4

23-Jul-2009 1:08:22PM

Contact: Customer Service - CTSLink
Wells Fargo Bank, N.A.
Securities Administration Services
8480 Stagecoach Circle
Frederick, MD 21701-4747
www.ctslink.com
Telephone: 1-866-846-4526
Fax: 240-586-8675

Principal Distribution Factors Statement

Class	Original Face Amount	Beginning Certificate Balance	Scheduled Principal Distribution	Unscheduled Principal Distribution	Accretion	Realized Loss	Total Principal Reduction	Ending Certificate Balance	Ending Certificate Percentage	Total Principal Distribution
A1	148,779,000.00	158.14488893	0.00000000	5.34349740	0.00000000	0.00000000	5.34349740	152.80139153	0.15280139	5.34349740
A2	890,824,000.00	0.00000000	0.00000000	0.00000000	0.00000000	0.00000000	0.00000000	0.00000000	0.00000000	0.00000000
A3	383,139,000.00	149.82631831	0.00000000	15.74079180	0.00000000	0.00000000	15.74079180	134.08552651	0.13408553	15.74079180
A4	194,116,000.00	1000.00000000	0.00000000	0.00000000	0.00000000	0.00000000	0.00000000	1000.00000000	1.00000000	0.00000000
M1	60,828,000.00	1000.00000000	0.00000000	0.00000000	0.00000000	0.00000000	0.00000000	1000.00000000	1.00000000	0.00000000
M2	51,017,000.00	1000.00000000	0.00000000	0.00000000	0.00000000	0.00000000	0.00000000	1000.00000000	1.00000000	0.00000000
M3	33,358,000.00	1000.00000000	0.00000000	0.00000000	0.00000000	0.00000000	0.00000000	1000.00000000	1.00000000	0.00000000
M4	26,490,000.00	1000.00000000	0.00000000	0.00000000	0.00000000	0.00000000	0.00000000	1000.00000000	1.00000000	0.00000000
M5	22,565,000.00	1000.00000000	0.00000000	0.00000000	0.00000000	0.00000000	0.00000000	1000.00000000	1.00000000	0.00000000
M6	21,584,000.00	1000.00000000	0.00000000	0.00000000	0.00000000	0.00000000	0.00000000	1000.00000000	1.00000000	0.00000000
M7	14,717,000.00	1000.00000000	0.00000000	0.00000000	0.00000000	0.00000000	0.00000000	1000.00000000	1.00000000	0.00000000
M8	14,717,000.00	1000.00000000	0.00000000	0.00000000	0.00000000	0.00000000	0.00000000	1000.00000000	1.00000000	0.00000000
M9	14,717,000.00	1000.00000000	0.00000000	0.00000000	0.00000000	0.00000000	0.00000000	1000.00000000	1.00000000	0.00000000
B1	19,622,000.00	1000.00000000	0.00000000	0.00000000	0.00000000	0.00000000	0.00000000	1000.00000000	1.00000000	0.00000000
B2	38,263,000.00	916.61634529	0.00000000	0.00000000	0.00000000	26.66437368	26.66437368	889.95197162	0.88995197	0.00000000
P	100.00	1000.00000000	0.00000000	0.00000000	0.00000000	0.00000000	0.00000000	1000.00000000	1.00000000	0.00000000
X	27,469,521.53	0.00000000	0.00000000	0.00000000	0.00000000	0.00000000	0.00000000	0.00000000	0.00000000	0.00000000
R	0.00	0.00000000	0.00000000	0.00000000	0.00000000	0.00000000	0.00000000	0.00000000	0.00000000	0.00000000
LT-R	0.00	0.00000000	0.00000000	0.00000000	0.00000000	0.00000000	0.00000000	0.00000000	0.00000000	0.00000000

NOTE: Accretion amount also includes Net Negative Amortization, if applicable.

NOTE: All classes are per \$1,000 denomination

Structured Asset Securities Corporation
Mortgage Pass-Through Certificates
Series 2005-WF4

23-Jul-2009 1:08:22PM

Contact: Customer Service - CTSLink
Wells Fargo Bank, N.A.
Securities Administration Services
8480 Stagecoach Circle
Frederick, MD 21701-4747
www.ctslink.com
Telephone: 1-866-846-4526
Fax: 240-586-8675

Interest Distribution Statement

Class	Accrual Dates	Accrual Days	Current Certificate Rate	Beginning Certificate/ Notional Balance	Current Accrued Interest	Payment of Unpaid Interest Shortfall(1)	Current Interest Shortfall(1)	Non-Supported Interest Shortfall	Total Interest Distribution	Remaining Unpaid Interest Shortfall(1)	Ending Certificate/ Notional Balance
A1	06/25/09 - 07/26/09	32	0.53375 %	23,528,638.43	11,163.03	0.00	0.00	0.00	11,163.03	0.00	22,733,638.23
A2	N/A	N/A	0.39375 %	0.00	0.00	0.00	0.00	0.00	0.00	0.00	0.00
A3	06/25/09 - 07/26/09	32	0.51375 %	57,404,305.77	26,214.63	0.00	0.00	0.00	26,214.63	0.00	51,373,394.54
A4	06/25/09 - 07/26/09	32	0.67375 %	194,116,000.00	116,253.92	0.00	0.00	0.00	116,253.92	0.00	194,116,000.00
M1	06/25/09 - 07/26/09	32	0.71375 %	60,828,000.00	38,591.99	0.00	0.00	0.00	38,591.99	0.00	60,828,000.00
M2	06/25/09 - 07/26/09	32	0.74375 %	51,017,000.00	33,727.91	0.00	0.00	0.00	33,727.91	0.00	51,017,000.00
M3	06/25/09 - 07/26/09	32	0.76375 %	33,358,000.00	22,646.38	0.00	0.00	0.00	22,646.38	0.00	33,358,000.00
M4	06/25/09 - 07/26/09	32	0.89375 %	26,490,000.00	21,044.83	0.00	0.00	0.00	21,044.83	0.00	26,490,000.00
M5	06/25/09 - 07/26/09	32	0.93375 %	22,565,000.00	18,728.95	0.00	0.00	0.00	18,728.95	0.00	22,565,000.00
M6	06/25/09 - 07/26/09	32	0.98375 %	21,584,000.00	18,874.01	0.00	0.00	0.00	18,874.01	0.00	21,584,000.00
M7	06/25/09 - 07/26/09	32	1.71375 %	14,717,000.00	22,418.90	0.00	0.00	0.00	22,418.90	0.00	14,717,000.00
M8	06/25/09 - 07/26/09	32	2.06375 %	14,717,000.00	26,997.52	0.00	0.00	0.00	26,997.52	0.00	14,717,000.00
M9	06/25/09 - 07/26/09	32	2.81375 %	14,717,000.00	36,808.85	0.00	0.00	0.00	36,808.85	0.00	14,717,000.00
B1	06/25/09 - 07/26/09	32	2.81375 %	19,622,000.00	49,076.80	0.00	0.00	0.00	49,076.80	158.78	19,622,000.00
B2	06/25/09 - 07/26/09	32	2.81375 %	35,072,491.22	87,720.20	0.00	0.00	0.00	87,720.20	1,319.65	34,052,232.29
P	N/A	N/A	0.00000 %	100.00	0.00	0.00	0.00	0.00	0.00	0.00	100.00
X	N/A	N/A	0.00000 %	0.00	0.00	0.00	0.00	0.00	0.00	0.00	0.00
R	N/A	N/A	0.00000 %	0.00	0.00	0.00	0.00	0.00	0.00	0.00	0.00
LT-R	N/A	N/A	0.00000 %	0.00	0.00	0.00	0.00	0.00	0.00	0.00	0.00
Totals					530,267.92	0.00	0.00	0.00	530,267.92	1,478.43	

(1) Amount also includes Coupon Cap or Basis Risk Shortfalls, if applicable.

Structured Asset Securities Corporation
Mortgage Pass-Through Certificates
Series 2005-WF4

Contact: Customer Service - CTSLink
Wells Fargo Bank, N.A.
Securities Administration Services
8480 Stagecoach Circle
Frederick, MD 21701-4747
www.ctslink.com
Telephone: 1-866-846-4526
Fax: 240-586-8675

23-Jul-2009 1:08:22PM

Interest Distribution Factors Statement

Class	Original Face Amount	Current Certificate Rate	Beginning Certificate/ Notional Balance	Current Accrued Interest	Payment of Unpaid Interest Shortfall(1)	Current Interest Shortfall(1)	Non-Supported Interest Shortfall	Total Interest Distribution	Remaining Unpaid Interest Shortfall(1)	Ending Certificate/ Notional Balance
A1	148,779,000.00	0.53375 %	158.14488893	0.07503095	0.00000000	0.00000000	0.00000000	0.07503095	0.00000000	152.80139153
A2	890,824,000.00	0.39375 %	0.00000000	0.00000000	0.00000000	0.00000000	0.00000000	0.00000000	0.00000000	0.00000000
A3	383,139,000.00	0.51375 %	149.82631831	0.06842068	0.00000000	0.00000000	0.00000000	0.06842068	0.00000000	134.0852651
A4	194,116,000.00	0.67375 %	1000.00000000	0.59888891	0.00000000	0.00000000	0.00000000	0.59888891	0.00000000	1000.00000000
M1	60,828,000.00	0.71375 %	1000.00000000	0.63444450	0.00000000	0.00000000	0.00000000	0.63444450	0.00000000	1000.00000000
M2	51,017,000.00	0.74375 %	1000.00000000	0.66111120	0.00000000	0.00000000	0.00000000	0.66111120	0.00000000	1000.00000000
M3	33,358,000.00	0.76375 %	1000.00000000	0.67888902	0.00000000	0.00000000	0.00000000	0.67888902	0.00000000	1000.00000000
M4	26,490,000.00	0.89375 %	1000.00000000	0.79444432	0.00000000	0.00000000	0.00000000	0.79444432	0.00000000	1000.00000000
M5	22,565,000.00	0.93375 %	1000.00000000	0.83000000	0.00000000	0.00000000	0.00000000	0.83000000	0.00000000	1000.00000000
M6	21,584,000.00	0.98375 %	1000.00000000	0.87444450	0.00000000	0.00000000	0.00000000	0.87444450	0.00000000	1000.00000000
M7	14,717,000.00	1.71375 %	1000.00000000	1.52333356	0.00000000	0.00000000	0.00000000	1.52333356	0.00000000	1000.00000000
M8	14,717,000.00	2.06375 %	1000.00000000	1.83444452	0.00000000	0.00000000	0.00000000	1.83444452	0.00000000	1000.00000000
M9	14,717,000.00	2.81375 %	1000.00000000	2.50111096	0.00000000	0.00000000	0.00000000	2.50111096	0.00000000	1000.00000000
B1	19,622,000.00	2.81375 %	1000.00000000	2.50111100	0.00000000	0.00000000	0.00000000	2.50111100	0.00809194	1000.00000000
B2	38,263,000.00	2.81375 %	916.61634529	2.29255939	0.00000000	0.00000000	0.00000000	2.29255939	0.03448893	889.95197162
P	100.00	0.00000 %	1000.00000000	0.00000000	0.00000000	0.00000000	0.00000000	0.00000000	0.00000000	1000.00000000
X	27,469,521.53	0.00000 %	0.00000000	0.00000000	0.00000000	0.00000000	0.00000000	0.00000000	0.00000000	0.00000000
R	0.00	0.00000 %	0.00000000	0.00000000	0.00000000	0.00000000	0.00000000	0.00000000	0.00000000	0.00000000
LT-R	0.00	0.00000 %	0.00000000	0.00000000	0.00000000	0.00000000	0.00000000	0.00000000	0.00000000	0.00000000

(1) Amount also includes Coupon Cap or Basis Risk Shortfalls, if applicable.

NOTE: All classes are per \$1,000 denomination

Structured Asset Securities Corporation
Mortgage Pass-Through Certificates
Series 2005-WF4

Contact: Customer Service - CTSLink
Wells Fargo Bank, N.A.
Securities Administration Services
8480 Stagecoach Circle
Frederick, MD 21701-4747
www.ctslink.com
Telephone: 1-866-846-4526
Fax: 240-586-8675

Certificateholder Account Statement

CERTIFICATE ACCOUNT	
Beginning Balance	0.00
Deposits	
Payments of Interest and Principal	11,192,023.24
Reserve Funds and Credit Enhancements	0.00
Proceeds from Repurchased Loans	0.00
Servicer Advances	0.00
Gains & Subsequent Recoveries (Realized Losses)	(2,798,968.60)
Prepayment Penalties	0.00
Swap/Cap Payments	0.00
Total Deposits	8,393,054.64
Withdrawals	
Swap Payments	710,618.03
Reserve Funds and Credit Enhancements	0.00
Total Administration Fees	326,257.26
Payment of Interest and Principal	7,356,179.35
Total Withdrawals (Pool Distribution Amount)	8,393,054.64
Ending Balance	0.00

PREPAYMENT/CURTAILMENT INTEREST SHORTFALL	
Total Prepayment/Curtailment Interest Shortfall	0.00
Servicing Fee Support	0.00
Non-Supported Prepayment/Curtailment Interest Shortfall	0.00

ADMINISTRATION FEES	
Gross Servicing Fee*	245,723.51
PMI Insurance Fee	80,533.75
Supported Prepayment/Curtailment Interest Shortfall	0.00
Total Administration Fees	326,257.26

*Servicer Payees include: AURORA LOAN SERVICES LLC

Servicer Advances are calculated as delinquent scheduled principal and interest.

Reserve and Guaranty Funds				
Account Name	Beginning Balance	Current Withdrawals	Current Deposits	Ending Balance
Basis Risk Reserve Fund	0.00	0.00	0.00	0.00
Supplemental Interest Trust Fund	1,000.00	0.00	0.00	1,000.00
Hedge Funds				
Account Name		Funds In (A)	Funds Out (B)	Net Amount (A - B)
Interest Rate Swap Agreement - Swiss Re Financial		47,780.64	758,398.67	(710,618.03)

NOTE: Please see Additional Reporting Page for information related to SWAP and CAP payments.

Structured Asset Securities Corporation
Mortgage Pass-Through Certificates
Series 2005-WF4

Contact: Customer Service - CTSLink
Wells Fargo Bank, N.A.
Securities Administration Services
8480 Stagecoach Circle
Frederick, MD 21701-4747
www.ctslink.com
Telephone: 1-866-846-4526
Fax: 240-586-8675

23-Jul-2009 1:08:22PM

Collateral Statement

Group	Group I	Group II	Total
Collateral Description	Fixed 15/30 & ARM	Fixed 15/30 & ARM	Mixed Fixed & Arm
Weighted Average Coupon Rate	7.485832	6.794741	6.850683
Weighted Average Net Rate	6.985832	6.294741	6.350683
Weighted Average Pass-Through Rate	6.823787	6.130709	6.186813
Weighted Average Remaining Term	308	300	300
Principal and Interest Constant	344,291.65	3,681,782.09	4,026,073.74
Beginning Loan Count	676	3,682	4,358
Loans Paid in Full	16	42	58
Ending Loan Count	660	3,640	4,300
Beginning Scheduled Balance	47,738,116.45	541,998,318.96	589,736,435.41
Ending Scheduled Balance	46,620,452.49	535,269,812.57	581,890,265.06
Actual Ending Collateral Balance	46,793,892.03	537,268,406.33	584,062,298.36
Scheduled Principal	46,492.05	612,833.70	659,325.75
Unscheduled Principal	1,071,171.91	6,115,672.69	7,186,844.60
Negative Amortized Principal	0.00	0.00	0.00
Scheduled Interest	297,799.60	3,068,948.39	3,366,747.99
Servicing Fees	19,890.88	225,832.63	245,723.51
Master Servicing Fees	0.00	0.00	0.00
Trustee Fee	0.00	0.00	0.00
FRY Amount	0.00	0.00	0.00
Special Hazard Fee	0.00	0.00	0.00
Other Fee	6,446.42	74,087.33	80,533.75
Pool Insurance Fee	0.00	0.00	0.00
Spread 1	0.00	0.00	0.00
Spread 2	0.00	0.00	0.00
Spread 3	0.00	0.00	0.00
Net Interest	271,462.30	2,769,028.43	3,040,490.73
Realized Loss Amount	474,010.51	2,324,958.09	2,798,968.60
Cumulative Realized Loss	12,169,682.77	63,631,927.07	75,801,609.84
Percentage of Cumulative Losses	6.7401	3.5715	3.8631
Prepayment Penalty Paid Amount	0.00	0.00	0.00
Prepayment Penalty Paid Count	0	0	0
Special Servicing Fee	0.00	0.00	0.00

Structured Asset Securities Corporation
Mortgage Pass-Through Certificates
Series 2005-WF4

Contact: Customer Service - CTSLink
Wells Fargo Bank, N.A.
Securities Administration Services
8480 Stagecoach Circle
Frederick, MD 21701-4747
www.ctslink.com
Telephone: 1-866-846-4526
Fax: 240-586-8675

23-Jul-2009 1:08:22PM

Collateral Statement by Subgroup

Group	1	2	3	4
Collateral Description	Mixed Fixed	Mixed ARM	Mixed Fixed	Mixed ARM
Weighted Average Coupon Rate	8.875719	6.851875	6.931113	6.680690
Weighted Average Net Rate	8.375719	6.351875	6.431113	6.180690
Weighted Average Pass-Through Rate	8.301671	6.149693	6.345160	5.951360
Weighted Average Remaining Term	302	313	282	313
Principal and Interest Constant	124,512.23	219,779.42	1,756,194.71	1,925,587.38
Beginning Loan Count	387	289	1,915	1,767
Loans Paid in Full	10	6	23	19
Ending Loan Count	377	283	1,892	1,748
Beginning Scheduled Balance	14,953,685.20	32,784,431.25	246,843,500.88	295,154,818.08
Ending Scheduled Balance	14,467,031.90	32,153,420.59	243,642,187.66	291,627,624.91
Actual Ending Collateral Balance	14,494,526.35	32,299,365.68	244,354,187.36	292,914,218.97
Scheduled Principal	13,908.31	32,583.74	330,444.51	282,389.19
Unscheduled Principal	472,744.99	598,426.92	2,870,868.71	3,244,803.98
Negative Amortized Principal	0.00	0.00	0.00	0.00
Scheduled Interest	110,603.92	187,195.68	1,425,750.20	1,643,198.19
Servicing Fees	6,230.70	13,660.18	102,851.46	122,981.17
Master Servicing Fees	0.00	0.00	0.00	0.00
Trustee Fee	0.00	0.00	0.00	0.00
FRY Amount	0.00	0.00	0.00	0.00
Special Hazard Fee	0.00	0.00	0.00	0.00
Other Fee	922.73	5,523.69	17,680.79	56,406.54
Pool Insurance Fee	0.00	0.00	0.00	0.00
Spread 1	0.00	0.00	0.00	0.00
Spread 2	0.00	0.00	0.00	0.00
Spread 3	0.00	0.00	0.00	0.00
Net Interest	103,450.49	168,011.81	1,305,217.95	1,463,810.48
Realized Loss Amount	219,257.93	254,752.58	445,376.82	1,879,581.27
Cumulative Realized Loss	4,618,657.40	7,551,025.37	15,430,134.14	48,201,792.93
Percentage of Cumulative Losses	11.2904	5.4071	3.3480	3.6495
Prepayment Penalty Paid Amount	0.00	0.00	0.00	0.00
Prepayment Penalty Paid Count	0	0	0	0
Special Servicing Fee	0.00	0.00	0.00	0.00

Structured Asset Securities Corporation
Mortgage Pass-Through Certificates
Series 2005-WF4

Contact: Customer Service - CTSLink
Wells Fargo Bank, N.A.
Securities Administration Services
8480 Stagecoach Circle
Frederick, MD 21701-4747
www.ctslink.com
Telephone: 1-866-846-4526
Fax: 240-586-8675

Additional Reporting - Deal Level

Cash Reporting	
Net Swap Payment	-710,618.03
Monthly Excess Cashflow	1,731,468.44
Informational Reporting	
LIBOR	0.313750%
Subordinate Net Funds Cap	4.441930%
Pool 1 Net Funds Cap	5.041702%
Pool 2 Net Funds Cap	4.391943%
Senior Enhancement %	54.080212%
Structural Reporting	
Overcollateralization Floor	9,811,027.61
Overcollateralization Amount	0.00
Overcollateralization Deficiency	27,469,521.53
Overcollateralization Release	0.00
Targeted Overcollateralization Amount	27,469,521.53
Overcollateralization Increase	0.00
Trigger Event Reporting	
Stepdown Date	YES
Trigger Event	YES
Delinquency Trigger	
Trigger Result	Fail
Threshold Value	0.224638%
Calculated Value	0.284400%
Cumulative Loss Trigger	
Trigger Result	Fail
Threshold Value	0.036833%
Calculated Value	0.037555%

Structured Asset Securities Corporation
Mortgage Pass-Through Certificates
Series 2005-WF4

23-Jul-2009 1:08:22PM

Contact: Customer Service - CTSLink
Wells Fargo Bank, N.A.
Securities Administration Services
8480 Stagecoach Circle
Frederick, MD 21701-4747
www.ctslink.com
Telephone: 1-866-846-4526
Fax: 240-586-8675

Delinquency Status - OTS Delinquency Calculation Method

DELINQUENT			BANKRUPTCY			FORECLOSURE			REO			TOTAL		
No. of Loans	Actual Balance		No. of Loans	Actual Balance		No. of Loans	Actual Balance		No. of Loans	Actual Balance		No. of Loans	Actual Balance	
0-29 Days			0-29 Days			0-29 Days			0-29 Days			0-29 Days		
30 Days	174	23,471,138.38	30 Days	9	1,096,002.24	30 Days	0	0.00	30 Days	0	0.00	30 Days	183	24,567,140.62
60 Days	99	13,916,299.06	60 Days	11	1,022,924.61	60 Days	1	312,294.08	60 Days	0	0.00	60 Days	111	15,251,517.75
90 Days	61	9,030,412.08	90 Days	12	1,711,401.08	90 Days	37	6,989,066.67	90 Days	0	0.00	90 Days	110	17,730,879.83
120 Days	42	5,963,295.62	120 Days	17	1,392,409.64	120 Days	25	4,724,462.86	120 Days	0	0.00	120 Days	84	12,080,168.12
150 Days	39	4,808,297.02	150 Days	13	1,615,977.88	150 Days	27	4,611,787.13	150 Days	1	98,807.02	150 Days	80	11,134,869.05
180+ Days	108	19,388,546.52	180+ Days	54	6,014,169.37	180+ Days	312	60,011,258.38	180+ Days	133	23,228,911.57	180+ Days	607	108,642,885.84
523	76,577,988.68		169	17,455,724.55		402	76,648,869.12		134	23,327,718.59		1,228	194,010,300.94	
No. of Loans	Actual Balance		No. of Loans	Actual Balance		No. of Loans	Actual Balance		No. of Loans	Actual Balance		No. of Loans	Actual Balance	
0-29 Days			0-29 Days			0-29 Days			0-29 Days			0-29 Days		
30 Days	4.046512 %	4.018602 %	30 Days	0.209302 %	0.187652 %	30 Days	0.000000 %	0.000000 %	30 Days	0.000000 %	0.000000 %	30 Days	4.255814 %	4.206253 %
60 Days	2.302326 %	2.382674 %	60 Days	0.255814 %	0.175140 %	60 Days	0.023256 %	0.053469 %	60 Days	0.000000 %	0.000000 %	60 Days	2.581395 %	2.611283 %
90 Days	1.418605 %	1.546139 %	90 Days	0.279070 %	0.293017 %	90 Days	0.860465 %	1.196630 %	90 Days	0.000000 %	0.000000 %	90 Days	2.558140 %	3.035786 %
120 Days	0.976744 %	1.021003 %	120 Days	0.395349 %	0.238401 %	120 Days	0.581395 %	0.808897 %	120 Days	0.000000 %	0.000000 %	120 Days	1.953488 %	2.068301 %
150 Days	0.906977 %	0.823251 %	150 Days	0.302326 %	0.276679 %	150 Days	0.627907 %	0.789605 %	150 Days	0.023256 %	0.016917 %	150 Days	1.860465 %	1.906452 %
180+ Days	2.511628 %	3.319602 %	180+ Days	1.255814 %	1.029714 %	180+ Days	7.255814 %	10.274804 %	180+ Days	3.093023 %	3.977129 %	180+ Days	14.116279 %	18.601250 %
12.162791 %	13.111271 %		3.930233 %	2.988675 %		9.348837 %	13.123406 %		3.116279 %	3.994046 %		28.558140 %	33.217398 %	

Please refer to CTSLink.com for a list of delinquency code descriptions.

Current Period Class A Insufficient Funds 0.00 Principal Balance of Contaminated Properties 0.00 Periodic Advance 1,490,791.88

Structured Asset Securities Corporation
Mortgage Pass-Through Certificates
Series 2005-WF4

Contact: Customer Service - CTSLink
Wells Fargo Bank, N.A.
Securities Administration Services
8480 Stagecoach Circle
Frederick, MD 21701-4747
www.ctslink.com
Telephone: 1-866-846-4526
Fax: 240-586-8675

23-Jul-2009 1:08:22PM

Delinquency Status By Group

DELINQUENT			BANKRUPTCY			FORECLOSURE			REO			TOTAL		
Group I - OTS														
No of Loans	Actual Bal		No of Loans	Actual Balance		No of Loans	Actual Balance		No of Loans	Actual Balance		No of Loans	Actual Balance	
30 Days	33	2,192,465.51	0-29 Days	4	308,749.10	0-29 Days	0	0.00	0-29 Days	0	0.00	0-29 Days	4	308,749.10
60 Days	16	1,492,955.03	30 Days	1	60,727.36	30 Days	0	0.00	30 Days	0	0.00	30 Days	34	2,253,192.87
90 Days	15	1,145,654.76	60 Days	1	94,245.55	60 Days	0	0.00	60 Days	0	0.00	60 Days	17	1,587,200.58
120 Days	7	391,762.04	90 Days	1	24,112.17	90 Days	3	239,480.21	90 Days	0	0.00	90 Days	19	1,409,247.14
150 Days	5	276,972.10	120 Days	7	347,765.42	120 Days	1	48,957.59	120 Days	0	0.00	120 Days	15	788,485.05
180+ Days	16	1,484,880.34	150 Days	2	111,418.93	150 Days	6	855,812.28	150 Days	0	0.00	150 Days	13	1,244,203.31
			180+ Days	11	807,805.12	180+ Days	42	5,282,073.71	180+ Days	18	2,676,425.00	180+ Days	87	10,251,184.17
	92	6,984,689.78		27	1,754,823.65		52	6,426,323.79		18	2,676,425.00		189	17,842,262.22
30 Days	5.000000%	4.685367%	0-29 Days	0.606061%	0.659806%	0-29 Days	0.000000%	0.000000%	0-29 Days	0.000000%	0.000000%	0-29 Days	0.606061%	0.659806%
60 Days	2.424242%	3.190491%	30 Days	0.151515%	0.129776%	30 Days	0.000000%	0.000000%	30 Days	0.000000%	0.000000%	30 Days	5.151515%	4.815143%
90 Days	2.272727%	2.448300%	60 Days	0.151515%	0.201406%	60 Days	0.000000%	0.000000%	60 Days	0.000000%	0.000000%	60 Days	2.575758%	3.391897%
120 Days	1.060606%	0.837208%	90 Days	0.151515%	0.051528%	90 Days	0.454545%	0.511777%	90 Days	0.000000%	0.000000%	90 Days	2.878788%	3.011605%
150 Days	0.757576%	0.591898%	120 Days	1.060606%	0.743185%	120 Days	0.151515%	0.104624%	120 Days	0.000000%	0.000000%	120 Days	2.272727%	1.685017%
180+ Days	2.424242%	3.173235%	150 Days	0.303030%	0.238106%	150 Days	0.909091%	1.828897%	150 Days	0.000000%	0.000000%	150 Days	1.969697%	2.658901%
	13.939394%	14.926499%	180+ Days	1.666667%	1.726305%	180+ Days	6.363636%	11.287956%	180+ Days	2.727273%	5.719603%	180+ Days	13.181818%	21.907099%
				4.090909%	3.750113%		7.878788%	13.733253%		2.727273%	5.719603%		28.636364%	38.129468%

DELINQUENT			BANKRUPTCY			FORECLOSURE			REO			TOTAL		
Group II - OTS														
No of Loans	Actual Bal		No of Loans	Actual Balance		No of Loans	Actual Balance		No of Loans	Actual Balance		No of Loans	Actual Balance	
30 Days	141	21,278,672.87	0-29 Days	49	4,294,090.63	0-29 Days	0	0.00	0-29 Days	0	0.00	0-29 Days	49	4,294,090.63
60 Days	83	12,423,344.03	30 Days	8	1,035,274.88	30 Days	0	0.00	30 Days	0	0.00	30 Days	149	22,313,947.75
90 Days	46	7,884,757.32	60 Days	10	928,679.06	60 Days	1	312,294.08	60 Days	0	0.00	60 Days	94	13,664,317.17
120 Days	35	5,571,533.58	90 Days	11	1,687,288.91	90 Days	34	6,749,586.46	90 Days	0	0.00	90 Days	91	16,321,632.69
150 Days	34	4,531,324.92	120 Days	10	1,044,644.22	120 Days	24	4,675,505.27	120 Days	0	0.00	120 Days	69	11,291,683.07
180+ Days	92	17,903,666.18	150 Days	11	1,504,558.95	150 Days	21	3,755,974.85	150 Days	1	98,807.02	150 Days	67	9,890,665.74
			180+ Days	43	5,206,364.25	180+ Days	270	54,729,184.67	180+ Days	115	20,552,486.57	180+ Days	520	98,391,701.67
	431	69,593,298.90		142	15,700,900.90		350	70,222,545.33		116	20,651,293.59		1,039	176,168,038.72
30 Days	3.873626%	3.960529%	0-29 Days	1.346154%	0.799245%	0-29 Days	0.000000%	0.000000%	0-29 Days	0.000000%	0.000000%	0-29 Days	1.346154%	0.799245%
60 Days	2.280220%	2.312316%	30 Days	0.219780%	0.192692%	30 Days	0.000000%	0.000000%	30 Days	0.000000%	0.000000%	30 Days	4.093407%	4.153222%
90 Days	1.263736%	1.467564%	60 Days	0.274725%	0.172852%	60 Days	0.027473%	0.058126%	60 Days	0.000000%	0.000000%	60 Days	2.582418%	2.543294%
120 Days	0.961538%	1.037011%	90 Days	0.302198%	0.314050%	90 Days	0.934066%	1.256278%	90 Days	0.000000%	0.000000%	90 Days	2.500000%	3.037892%
150 Days	0.934066%	0.843401%	120 Days	0.274725%	0.194436%	120 Days	0.659341%	0.870236%	120 Days	0.000000%	0.000000%	120 Days	1.895604%	2.101684%
180+ Days	2.527473%	3.332350%	150 Days	0.302198%	0.280039%	150 Days	0.576923%	0.699087%	150 Days	0.027473%	0.018391%	150 Days	1.840659%	1.840917%
	11.840659%	12.953172%	180+ Days	1.181319%	0.969043%	180+ Days	7.417582%	10.186563%	180+ Days	3.159341%	3.825367%	180+ Days	14.285714%	18.313324%
				3.901099%	2.922357%		9.615385%	13.070291%		3.186813%	3.843757%		28.543956%	32.789577%

Please refer to CTSLink.com for a list of delinquency code descriptions.

Structured Asset Securities Corporation
Mortgage Pass-Through Certificates
Series 2005-WF4

Contact: Customer Service - CTSLink
Wells Fargo Bank, N.A.
Securities Administration Services
8480 Stagecoach Circle
Frederick, MD 21701-4747
www.ctslink.com
Telephone: 1-866-846-4526
Fax: 240-586-8675

23-Jul-2009 1:08:22PM

Delinquency Status By Subgroup

DELINQUENT			BANKRUPTCY			FORECLOSURE			REO			TOTAL		
1 - OTS														
No of Loans	Actual Bal		No of Loans	Actual Balance		No of Loans	Actual Balance		No of Loans	Actual Balance		No of Loans	Actual Balance	
30 Days	20	746,220.62	0-29 Days	3	228,343.76	0-29 Days	0	0.00	0-29 Days	0	0.00	0-29 Days	3	228,343.76
60 Days	7	259,903.70	30 Days	0	0.00	30 Days	0	0.00	30 Days	0	0.00	30 Days	20	746,220.62
90 Days	7	177,696.33	60 Days	0	0.00	60 Days	0	0.00	60 Days	0	0.00	60 Days	7	259,903.70
120 Days	5	185,804.47	90 Days	1	24,112.17	90 Days	1	34,785.06	90 Days	0	0.00	90 Days	9	236,593.56
150 Days	3	57,706.51	120 Days	4	66,575.41	120 Days	0	0.00	120 Days	0	0.00	120 Days	9	252,379.88
180+ Days	5	422,725.50	150 Days	1	34,244.47	150 Days	1	244,842.46	150 Days	0	0.00	150 Days	5	336,793.44
			180+ Days	5	257,741.19	180+ Days	6	581,232.78	180+ Days	0	0.00	180+ Days	16	1,261,699.47
	47	1,850,057.13		14	611,017.00		8	860,860.30		0	0.00		69	3,321,934.43
30 Days	5.305040%	5.148293%	0-29 Days	0.795756%	1.575379%	0-29 Days	0.000000%	0.000000%	0-29 Days	0.000000%	0.000000%	0-29 Days	0.795756%	1.575379%
60 Days	1.856764%	1.793116%	30 Days	0.000000%	0.000000%	30 Days	0.000000%	0.000000%	30 Days	0.000000%	0.000000%	30 Days	5.305040%	5.148293%
90 Days	1.856764%	1.225955%	60 Days	0.000000%	0.000000%	60 Days	0.000000%	0.000000%	60 Days	0.000000%	0.000000%	60 Days	1.856764%	1.793116%
120 Days	1.326260%	1.281894%	90 Days	0.265252%	0.166354%	90 Days	0.265252%	0.239988%	90 Days	0.000000%	0.000000%	90 Days	2.387268%	1.632296%
150 Days	0.795756%	0.398126%	120 Days	1.061008%	0.459314%	120 Days	0.000000%	0.000000%	120 Days	0.000000%	0.000000%	120 Days	2.387268%	1.741208%
180+ Days	1.326260%	2.916449%	150 Days	0.265252%	0.236258%	150 Days	0.265252%	1.689206%	150 Days	0.000000%	0.000000%	150 Days	1.326260%	2.323591%
	12.466844%	12.763833%	180+ Days	1.326260%	1.778197%	180+ Days	1.591512%	4.010016%	180+ Days	0.000000%	0.000000%	180+ Days	4.244032%	8.704662%
				3.713528%	4.215502%		2.122016%	5.939210%		0.000000%	0.000000%		18.302387%	22.918544%

DELINQUENT			BANKRUPTCY			FORECLOSURE			REO			TOTAL		
2 - OTS														
No of Loans	Actual Bal		No of Loans	Actual Balance		No of Loans	Actual Balance		No of Loans	Actual Balance		No of Loans	Actual Balance	
30 Days	13	1,446,244.89	0-29 Days	1	80,405.34	0-29 Days	0	0.00	0-29 Days	0	0.00	0-29 Days	1	80,405.34
60 Days	9	1,233,051.33	30 Days	1	60,727.36	30 Days	0	0.00	30 Days	0	0.00	30 Days	14	1,506,972.25
90 Days	8	967,958.43	60 Days	1	94,245.55	60 Days	0	0.00	60 Days	0	0.00	60 Days	10	1,327,296.88
120 Days	2	205,957.57	90 Days	0	0.00	90 Days	2	204,695.15	90 Days	0	0.00	90 Days	10	1,172,653.58
150 Days	2	219,265.59	120 Days	3	281,190.01	120 Days	1	48,957.59	120 Days	0	0.00	120 Days	6	536,105.17
180+ Days	11	1,062,154.84	150 Days	1	77,174.46	150 Days	5	610,969.82	150 Days	0	0.00	150 Days	8	907,409.87
	45	5,134,632.65	180+ Days	6	550,063.93	180+ Days	36	4,700,840.93	180+ Days	18	2,676,425.00	180+ Days	71	8,989,484.70
				13	1,143,806.65		44	5,565,463.49		18	2,676,425.00		120	14,520,327.79
30 Days	4.593640%	4.477626%	0-29 Days	0.353357%	0.248938%	0-29 Days	0.000000%	0.000000%	0-29 Days	0.000000%	0.000000%	0-29 Days	0.353357%	0.248938%
60 Days	3.180212%	3.817571%	30 Days	0.353357%	0.188014%	30 Days	0.000000%	0.000000%	30 Days	0.000000%	0.000000%	30 Days	4.946996%	4.665640%
90 Days	2.826855%	2.996834%	60 Days	0.353357%	0.291788%	60 Days	0.000000%	0.000000%	60 Days	0.000000%	0.000000%	60 Days	3.533569%	4.109359%
120 Days	0.706714%	0.637652%	90 Days	0.000000%	0.000000%	90 Days	0.706714%	0.633744%	90 Days	0.000000%	0.000000%	90 Days	3.533569%	3.630578%
150 Days	0.706714%	0.678854%	120 Days	1.060071%	0.870574%	120 Days	0.353357%	0.151574%	120 Days	0.000000%	0.000000%	120 Days	2.120141%	1.659801%
180+ Days	3.886926%	3.288470%	150 Days	0.353357%	0.238935%	150 Days	1.766784%	1.891585%	150 Days	0.000000%	0.000000%	150 Days	2.826855%	2.809374%
	15.901060%	15.897008%	180+ Days	2.120141%	1.703018%	180+ Days	12.720848%	14.553973%	180+ Days	6.360424%	8.286308%	180+ Days	25.088339%	27.831769%
				4.593640%	3.541267%		15.547703%	17.230876%		6.360424%	8.286308%		42.402827%	44.955458%

Please refer to CTSLink.com for a list of delinquency code descriptions.

Structured Asset Securities Corporation
Mortgage Pass-Through Certificates
Series 2005-WF4

Contact: Customer Service - CTSLink
Wells Fargo Bank, N.A.
Securities Administration Services
8480 Stagecoach Circle
Frederick, MD 21701-4747
www.ctslink.com
Telephone: 1-866-846-4526
Fax: 240-586-8675

23-Jul-2009 1:08:22PM

Delinquency Status By Subgroup

DELINQUENT			BANKRUPTCY			FORECLOSURE			REO			TOTAL		
3 - OTS														
No of Loans	Actual Bal		No of Loans	Actual Balance		No of Loans	Actual Balance		No of Loans	Actual Balance		No of Loans	Actual Balance	
0-29 Days	29	2,072,352.71	0-29 Days	29	2,072,352.71	0-29 Days	0	0.00	0-29 Days	0	0.00	0-29 Days	29	2,072,352.71
30 Days	65	9,936,636.77	30 Days	1	101,000.00	30 Days	0	0.00	30 Days	0	0.00	30 Days	66	10,037,636.77
60 Days	41	4,867,027.12	60 Days	7	389,903.93	60 Days	0	0.00	60 Days	0	0.00	60 Days	48	5,256,931.05
90 Days	19	3,385,289.59	90 Days	7	905,742.39	90 Days	9	1,356,407.78	90 Days	0	0.00	90 Days	35	5,647,439.76
120 Days	19	1,814,519.58	120 Days	4	173,822.30	120 Days	8	1,097,625.68	120 Days	0	0.00	120 Days	31	3,085,967.56
150 Days	20	2,273,926.50	150 Days	4	600,462.16	150 Days	8	1,585,114.92	150 Days	1	98,807.02	150 Days	33	4,558,310.60
180+ Days	21	2,844,239.61	180+ Days	17	1,514,658.94	180+ Days	62	12,098,172.74	180+ Days	23	3,706,302.48	180+ Days	123	20,163,373.77
	185	25,121,639.17		69	5,757,942.43		87	16,137,321.12		24	3,805,109.50		365	50,822,012.22
0-29 Days	1.532770%	0.848094%	0-29 Days	1.532770%	0.848094%	0-29 Days	0.000000%	0.000000%	0-29 Days	0.000000%	0.000000%	0-29 Days	1.532770%	0.848094%
30 Days	3.435518%	4.066489%	30 Days	0.052854%	0.041333%	30 Days	0.000000%	0.000000%	30 Days	0.000000%	0.000000%	30 Days	3.488372%	4.107823%
60 Days	2.167019%	1.991792%	60 Days	0.369979%	0.159565%	60 Days	0.000000%	0.000000%	60 Days	0.000000%	0.000000%	60 Days	2.536998%	2.151357%
90 Days	1.004228%	1.385403%	90 Days	0.369979%	0.370668%	90 Days	0.475687%	0.555099%	90 Days	0.000000%	0.000000%	90 Days	1.849894%	2.311170%
120 Days	1.004228%	0.742578%	120 Days	0.211416%	0.071135%	120 Days	0.422833%	0.449195%	120 Days	0.000000%	0.000000%	120 Days	1.638478%	1.262908%
150 Days	1.057082%	0.930586%	150 Days	0.211416%	0.245734%	150 Days	0.422833%	0.648696%	150 Days	0.052854%	0.040436%	150 Days	1.744186%	1.865452%
180+ Days	1.109937%	1.163982%	180+ Days	0.898520%	0.619862%	180+ Days	3.276956%	4.951081%	180+ Days	1.215645%	1.516775%	180+ Days	6.501057%	8.251700%
	9.778013%	10.280830%		3.646934%	2.356392%		4.598309%	6.604070%		1.268499%	1.557211%		19.291755%	20.798503%

DELINQUENT			BANKRUPTCY			FORECLOSURE			REO			TOTAL		
4 - OTS														
No of Loans	Actual Bal		No of Loans	Actual Balance		No of Loans	Actual Balance		No of Loans	Actual Balance		No of Loans	Actual Balance	
0-29 Days	20	2,221,737.92	0-29 Days	20	2,221,737.92	0-29 Days	0	0.00	0-29 Days	0	0.00	0-29 Days	20	2,221,737.92
30 Days	76	11,342,036.10	30 Days	7	934,274.88	30 Days	0	0.00	30 Days	0	0.00	30 Days	83	12,276,310.98
60 Days	42	7,556,316.91	60 Days	3	538,775.13	60 Days	1	312,294.08	60 Days	0	0.00	60 Days	46	8,407,386.12
90 Days	27	4,499,467.73	90 Days	4	781,546.52	90 Days	25	5,393,178.68	90 Days	0	0.00	90 Days	56	10,674,192.93
120 Days	16	3,757,014.00	120 Days	6	870,821.92	120 Days	16	3,577,879.59	120 Days	0	0.00	120 Days	38	8,205,715.51
150 Days	14	2,257,398.42	150 Days	7	904,096.79	150 Days	13	2,170,859.93	150 Days	0	0.00	150 Days	34	5,332,355.14
180+ Days	71	15,059,426.57	180+ Days	26	3,691,705.31	180+ Days	208	42,631,011.93	180+ Days	92	16,846,184.09	180+ Days	397	78,228,327.90
	246	44,471,659.73		73	9,942,958.47		263	54,085,224.21		92	16,846,184.09		674	125,346,026.50
0-29 Days	1.144165%	0.758494%	0-29 Days	1.144165%	0.758494%	0-29 Days	0.000000%	0.000000%	0-29 Days	0.000000%	0.000000%	0-29 Days	1.144165%	0.758494%
30 Days	4.347826%	3.872136%	30 Days	0.400458%	0.318959%	30 Days	0.000000%	0.000000%	30 Days	0.000000%	0.000000%	30 Days	4.748284%	4.191094%
60 Days	2.402746%	2.579703%	60 Days	0.171625%	0.183936%	60 Days	0.057208%	0.106616%	60 Days	0.000000%	0.000000%	60 Days	2.631579%	2.870255%
90 Days	1.544622%	1.536104%	90 Days	0.228833%	0.266818%	90 Days	1.430206%	1.841214%	90 Days	0.000000%	0.000000%	90 Days	3.203661%	3.644136%
120 Days	0.915332%	1.282633%	120 Days	0.343249%	0.297296%	120 Days	0.915332%	1.221477%	120 Days	0.000000%	0.000000%	120 Days	2.173913%	2.801406%
150 Days	0.800915%	0.770669%	150 Days	0.400458%	0.308656%	150 Days	0.743707%	0.741125%	150 Days	0.000000%	0.000000%	150 Days	1.945080%	1.820449%
180+ Days	4.061785%	5.141241%	180+ Days	1.487414%	1.260337%	180+ Days	11.899314%	14.554094%	180+ Days	5.263158%	5.751235%	180+ Days	22.711670%	26.706907%
	14.073227%	15.182486%		4.176201%	3.394495%		15.045767%	18.464527%		5.263158%	5.751235%		38.558352%	42.792742%

Please refer to CTSLink.com for a list of delinquency code descriptions.

Structured Asset Securities Corporation
Mortgage Pass-Through Certificates
Series 2005-WF4

Contact: Customer Service - CTSLink
Wells Fargo Bank, N.A.
Securities Administration Services
8480 Stagecoach Circle
Frederick, MD 21701-4747
www.ctslink.com
Telephone: 1-866-846-4526
Fax: 240-586-8675

23-Jul-2009 1:08:22PM

180+ Delinquency Summary

Days Delinquent	Summary			Group I			Group II		
	Number Of Loans	Outstanding Actual Balance(\$)	Percentage Of Balance(%)	Number Of Loans	Outstanding Actual Balance(\$)	Percentage Of Balance(%)	Number Of Loans	Outstanding Actual Balance(\$)	Percentage Of Balance(%)
180 - 209	62	9,687,187.45	1.659	7	676,416.25	1.446	55	9,010,771.20	1.677
210 - 239	58	7,953,759.36	1.362	10	1,024,024.31	2.188	48	6,929,735.05	1.290
240 - 269	46	8,367,476.78	1.433	11	1,067,358.06	2.281	35	7,300,118.72	1.359
270 - 299	37	6,693,157.54	1.146	3	109,261.32	0.233	34	6,583,896.22	1.225
300 - 329	47	6,539,674.76	1.120	9	994,745.02	2.126	38	5,544,929.74	1.032
330 - 359	27	5,104,827.46	0.874	5	942,253.08	2.014	22	4,162,574.38	0.775
360 - 389	39	7,268,818.53	1.245	10	1,288,939.07	2.755	29	5,979,879.46	1.113
390 - 419	26	5,758,409.26	0.986	2	289,835.83	0.619	24	5,468,573.43	1.018
420 - 449	29	6,056,111.33	1.037	4	457,078.31	0.977	25	5,599,033.02	1.042
450 - 479	31	5,680,272.35	0.973	3	313,873.80	0.671	28	5,366,398.55	0.999
480 - 509	24	5,953,137.36	1.019	2	281,938.23	0.603	22	5,671,199.13	1.056
510 - 539	22	4,032,584.56	0.690	2	176,947.53	0.378	20	3,855,637.03	0.718
540 - 569	18	3,644,682.35	0.624	1	106,302.23	0.227	17	3,538,380.12	0.659
570 - 599	21	4,116,171.22	0.705	2	456,310.32	0.975	19	3,659,860.90	0.681
600 - 629	18	3,378,724.32	0.578	2	236,863.99	0.506	16	3,141,860.33	0.585
630 - 659	23	4,020,639.18	0.688	5	497,032.42	1.062	18	3,523,606.76	0.656
660 - 689	19	3,090,473.60	0.529	4	635,867.09	1.359	15	2,454,606.51	0.457
690 - 719	12	2,965,056.50	0.508	1	166,097.35	0.355	11	2,798,959.15	0.521
720 - 749	14	2,870,007.14	0.491	0	0.00	0.000	14	2,870,007.14	0.534
750 - 779	2	349,089.85	0.060	2	349,089.85	0.746	0	0.00	0.000
780 - 809	3	468,772.84	0.080	0	0.00	0.000	3	468,772.84	0.087
810 - 839	6	964,654.13	0.165	0	0.00	0.000	6	964,654.13	0.180
840 - 869	5	493,676.06	0.085	1	43,142.95	0.092	4	450,533.11	0.084
870 - 899	3	584,902.60	0.100	1	137,807.16	0.294	2	447,095.44	0.083
900 - 929	1	226,488.85	0.039	0	0.00	0.000	1	226,488.85	0.042
930 - 959	2	604,639.31	0.104	0	0.00	0.000	2	604,639.31	0.113
990 - 1019	2	140,567.45	0.024	0	0.00	0.000	2	140,567.45	0.026
1020 - 1049	2	363,686.31	0.062	0	0.00	0.000	2	363,686.31	0.068
1050 - 1079	1	123,143.71	0.021	0	0.00	0.000	1	123,143.71	0.023
1080 - 1109	3	418,875.30	0.072	0	0.00	0.000	3	418,875.30	0.078
1110 - 1139	2	330,674.53	0.057	0	0.00	0.000	2	330,674.53	0.062
1200 - 1229	1	93,598.52	0.016	0	0.00	0.000	1	93,598.52	0.017
1230 - 1259	1	298,945.33	0.051	0	0.00	0.000	1	298,945.33	0.056
Total	607	108,642,885.84	18.603	87	10,251,184.17	21.907	520	98,391,701.67	18.316

This report includes all loans greater than 180 days delinquent regardless of status (REO, Foreclosure, Bankruptcy)

Structured Asset Securities Corporation
Mortgage Pass-Through Certificates
Series 2005-WF4

Contact: Customer Service - CTSLink
Wells Fargo Bank, N.A.
Securities Administration Services
8480 Stagecoach Circle
Frederick, MD 21701-4747
www.ctslink.com
Telephone: 1-866-846-4526
Fax: 240-586-8675

23-Jul-2009 1:08:22PM

REO Detail - All Mortgage Loans in REO during Current Period

Summary

New REO Loans	
Loans in REO	14
Original Principal Balance	2,394,097.00
Current Actual Balance	2,367,487.27
Current REO Total	
Loans in REO	134
Original Principal Balance	23,631,216.00
Current Actual Balance	23,327,718.59

12 Month REO History

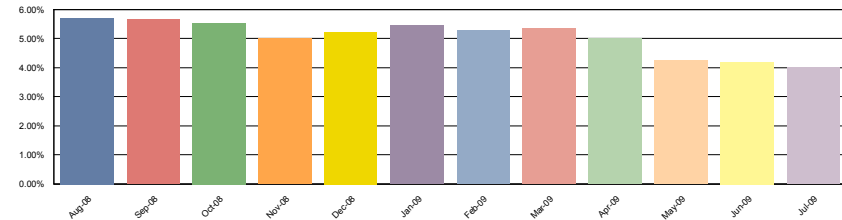

Group I

New REO Loans	
Loans in REO	2
Original Principal Balance	337,920.00
Current Actual Balance	334,030.55
Current REO Total	
Loans in REO	18
Original Principal Balance	2,705,921.00
Current Actual Balance	2,676,425.00

12 Month REO History

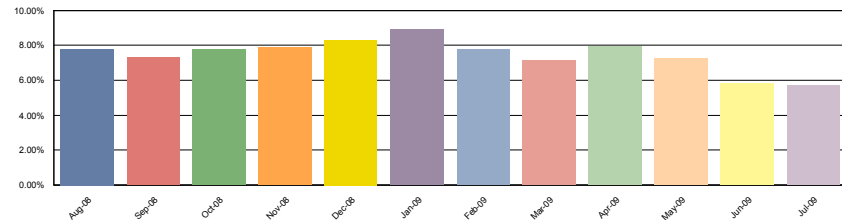

Group II

New REO Loans	
Loans in REO	12
Original Principal Balance	2,056,177.00
Current Actual Balance	2,033,456.72
Current REO Total	
Loans in REO	116
Original Principal Balance	20,925,295.00
Current Actual Balance	20,651,293.59

12 Month REO History

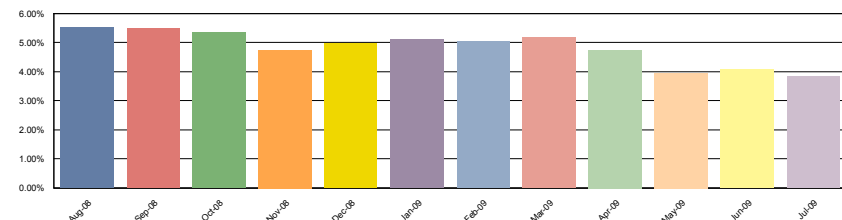

Structured Asset Securities Corporation
Mortgage Pass-Through Certificates
Series 2005-WF4

23-Jul-2009 1:08:22PM

Contact: Customer Service - CTSLink
Wells Fargo Bank, N.A.
Securities Administration Services
8480 Stagecoach Circle
Frederick, MD 21701-4747
www.ctslink.com
Telephone: 1-866-846-4526
Fax: 240-586-8675

REO Loan Detail - All Mortgage Loans in REO during Current Period

Group	Loan Number	Month Loan Entered REO	First Payment Date	State	LTV at Origination	Original Principal Balance	Current Actual Balance	Paid To Date	Months Delinquent	Current Loan Rate	Approximate Delinquent Interest
Group I	0117286575	Nov-2008	01-Aug-2005	WV	85.00	68,000.00	67,218.07	01-Aug-2007	21	9.250%	11,734.96
Group I	0117287086	Jun-2009	01-Aug-2005	GA	95.00	139,365.00	137,807.16	01-Dec-2006	29	7.375%	28,779.04
Group I	0117288381	Dec-2008	01-Aug-2005	GA	95.00	172,900.00	172,900.00	01-Feb-2008	15	7.250%	18,838.91
Group I	0117295519	Oct-2008	01-Aug-2005	IL	95.00	213,661.00	207,920.54	01-Jul-2007	22	6.000%	26,602.49
Group I	0117299354	Jan-2009	01-Aug-2005	MN	90.00	147,510.00	156,898.16	01-May-2008	12	7.500%	11,968.77
Group I	0117300228	Feb-2009	01-Aug-2005	FL	80.00	108,000.00	106,302.23	01-Nov-2007	18	8.625%	16,349.20
Group I	0117300434	Jul-2009	01-Aug-2005	WI	100.00	146,000.00	143,365.51	01-Sep-2007	20	7.000%	20,283.17
Group I	0117302331	Dec-2008	01-Aug-2005	MI	90.00	127,800.00	125,141.73	01-Mar-2008	14	7.000%	10,492.63
Group I	0117951582	Jan-2009	01-Sep-2005	MI	95.00	73,625.00	71,936.12	01-Jul-2008	10	7.125%	5,221.47
Group I	0117957621	Apr-2009	01-Sep-2005	MD	75.00	144,900.00	144,863.81	01-Aug-2007	21	4.875%	16,312.29
Group I	0117995258	Apr-2008	01-Sep-2005	OH	95.00	43,700.00	43,142.95	01-Jan-2007	28	8.250%	9,498.74
Group I	0117996033	May-2009	01-Sep-2005	WI	100.00	101,500.00	97,437.42	01-Jul-2007	22	7.875%	17,048.38
Group I	0118001353	Apr-2009	01-Oct-2005	IL	100.00	164,000.00	160,617.48	01-Aug-2007	21	7.000%	24,651.17
Group I	0118011121	Jul-2009	01-Oct-2005	OH	80.00	191,920.00	190,665.04	01-Jun-2008	11	5.375%	10,820.31
Group I	0118011980	Mar-2009	01-Oct-2005	OH	100.00	200,000.00	197,264.67	01-Apr-2007	25	7.375%	32,048.49
Group I	0118014745	Aug-2008	01-Oct-2005	CA	80.00	312,640.00	312,640.00	01-Oct-2007	19	5.875%	38,005.22
Group I	0118015080	Jun-2009	01-Oct-2005	MI	80.00	181,000.00	174,206.76	01-Sep-2008	8	5.500%	8,088.51
Group I	0118024736	Apr-2009	01-Oct-2005	NJ	99.06	169,400.00	166,097.35	01-Jun-2007	23	7.125%	25,448.11
Group II	0117257105	Dec-2008	01-May-2005	MN	68.29	42,000.00	41,099.08	01-Feb-2008	15	8.375%	4,867.08
Group II	0117264259	Jan-2009	01-Jul-2005	WI	90.00	202,500.00	202,500.00	01-Feb-2007	27	5.125%	29,665.53
Group II	0117264309	Jun-2008	01-Jul-2005	WI	70.00	33,600.00	33,170.72	01-Jan-2007	28	10.375%	8,471.65
Group II	0117266148	May-2009	01-Aug-2005	TX	80.00	94,400.00	93,598.52	01-Jan-2006	40	6.000%	20,082.32
Group II	0117269316	Jul-2009	01-Jul-2005	NJ	67.45	178,750.00	175,947.69	01-May-2007	24	8.300%	29,439.85
Group II	0117270017	Jul-2009	01-Jul-2005	AZ	80.00	128,000.00	122,197.08	01-Sep-2008	8	6.350%	5,923.78
Group II	0117270231	Feb-2009	01-Aug-2005	PA	80.00	62,400.00	61,772.83	01-Aug-2006	33	7.750%	12,877.61
Group II	0117272914	Jun-2009	01-Aug-2005	CA	80.00	200,000.00	191,298.20	01-Sep-2008	8	5.750%	8,319.34
Group II	0117273078	Jun-2009	01-Jul-2005	OK	95.00	40,375.00	39,310.63	01-Jul-2008	10	8.330%	2,762.33
Group II	0117274191	May-2009	01-Jul-2005	AZ	82.90	286,000.00	284,309.26	01-Mar-2008	14	4.625%	19,642.24
Group II	0117274738	May-2009	01-Aug-2005	WA	80.00	124,800.00	120,583.07	01-Jul-2008	10	5.500%	6,590.31
Group II	0117277145	Mar-2009	01-Aug-2005	OH	80.00	111,200.00	106,956.62	01-Mar-2008	14	6.865%	8,999.98
Group II	0117277988	Jan-2009	01-Aug-2005	FL	100.00	150,000.00	146,987.44	01-Jul-2007	22	6.750%	22,237.74
Group II	0117279018	May-2009	01-Jul-2005	SD	90.00	117,000.00	126,625.65	01-Jun-2008	11	8.000%	10,232.91
Group II	0117279760	Jul-2008	01-Jul-2005	MI	85.00	204,000.00	199,712.01	01-Oct-2007	19	9.500%	34,308.64
Group II	0117279844	Apr-2008	01-Aug-2005	NJ	73.89	133,000.00	132,067.93	01-Jul-2006	34	8.875%	35,535.71
Group II	0117281626	Nov-2008	01-Jul-2005	MN	85.00	170,000.00	166,041.23	01-May-2007	24	4.875%	19,716.31
Group II	0117281998	May-2009	01-Aug-2005	WI	67.80	120,000.00	118,075.87	01-Jan-2007	28	7.125%	19,283.52
Group II	0117285056	May-2009	01-Jul-2005	FL	100.00	135,000.00	132,704.73	01-Mar-2007	26	5.750%	22,202.83
Group II	0117285676	Jan-2009	01-Jul-2005	MI	92.31	96,000.00	93,199.47	01-Jun-2008	11	7.625%	6,448.78
Group II	0117289157	Jun-2009	01-Aug-2005	CA	69.78	324,500.00	317,386.05	01-Jan-2008	16	7.500%	37,863.71
Group II	0117289751	Jul-2009	01-Aug-2005	FL	87.83	202,000.00	209,659.52	01-May-2008	12	6.500%	13,543.74

Structured Asset Securities Corporation
Mortgage Pass-Through Certificates
Series 2005-WF4

Contact: Customer Service - CTSLink
Wells Fargo Bank, N.A.
Securities Administration Services
8480 Stagecoach Circle
Frederick, MD 21701-4747
www.ctslink.com
Telephone: 1-866-846-4526
Fax: 240-586-8675

23-Jul-2009 1:08:22PM

REO Loan Detail - All Mortgage Loans in REO during Current Period

Group	Loan Number	Month Loan Entered REO	First Payment Date	State	LTV at Origination	Original Principal Balance	Current Actual Balance	Paid To Date	Months Delinquent	Current Loan Rate	Approximate Delinquent Interest
Group II	0117290635	Jul-2009	01-Aug-2005	FL	90.00	234,000.00	230,223.11	01-Mar-2007	26	7.125%	34,764.14
Group II	0117292615	Jan-2009	01-Aug-2005	IL	95.00	247,000.00	246,633.01	01-May-2007	24	6.500%	32,922.74
Group II	0117292722	Feb-2009	01-Aug-2005	FL	100.00	165,400.00	161,877.59	01-Sep-2007	20	6.875%	22,530.44
Group II	0117293357	Feb-2009	01-Aug-2005	KS	95.00	173,850.00	173,850.00	01-Feb-2008	15	6.250%	16,479.48
Group II	0117293480	May-2009	01-Jul-2005	MI	74.59	138,000.00	134,740.42	01-Feb-2008	15	8.050%	14,311.15
Group II	0117293712	Jan-2009	01-Aug-2005	OH	90.00	80,100.00	78,643.31	01-Nov-2007	18	7.000%	9,963.99
Group II	0117295204	Jun-2009	01-Aug-2005	NH	82.00	123,000.00	120,142.56	01-Jul-2007	22	5.875%	15,071.22
Group II	0117295485	Oct-2008	01-Aug-2005	NY	66.25	159,000.00	156,086.13	01-Dec-2006	29	5.125%	23,264.73
Group II	0117296723	May-2009	01-Jul-2005	MO	80.00	120,800.00	117,370.63	01-Jul-2008	10	8.000%	10,207.88
Group II	0117297713	Jul-2009	01-Aug-2005	AL	85.00	102,850.00	98,807.02	01-Dec-2008	5	7.125%	3,696.89
Group II	0117299933	Jun-2009	01-Aug-2005	NV	75.00	135,000.00	130,486.08	01-Oct-2008	7	10.375%	9,723.26
Group II	0117299990	May-2009	01-Jul-2005	PA	90.00	144,000.00	141,658.92	01-Jul-2007	22	8.825%	21,448.12
Group II	0117300855	Apr-2009	01-Jul-2005	IL	90.00	297,000.00	289,359.68	01-Feb-2008	15	8.125%	35,699.59
Group II	0117301184	Jul-2009	01-Aug-2005	IA	85.00	195,500.00	190,312.62	01-May-2007	24	6.250%	26,892.78
Group II	0117301275	Oct-2008	01-Aug-2005	MI	79.53	136,000.00	132,409.05	01-Mar-2008	14	8.875%	16,261.64
Group II	0117302489	Feb-2007	01-Aug-2005	TX	80.00	124,000.00	123,143.71	01-Jun-2006	35	8.500%	29,983.29
Group II	0117302588	Sep-2008	01-Aug-2005	IL	95.00	139,650.00	137,160.15	01-Jul-2007	22	6.875%	20,379.99
Group II	0117303255	Sep-2008	01-Aug-2005	WI	95.00	125,020.00	123,309.72	01-Feb-2007	27	7.000%	23,019.31
Group II	0117303867	Mar-2008	01-Jul-2005	WI	85.00	221,000.00	217,021.74	01-Feb-2007	27	8.625%	46,016.73
Group II	0117304436	Dec-2008	01-Aug-2005	MI	80.00	124,000.00	121,009.56	01-Dec-2007	17	7.875%	16,107.10
Group II	0117304469	Jul-2008	01-Aug-2005	MI	70.00	84,000.00	82,360.60	01-Jan-2008	16	10.250%	13,233.51
Group II	0117304717	Feb-2009	01-Aug-2005	OH	77.19	88,000.00	84,985.66	01-Feb-2008	15	5.250%	6,801.34
Group II	0117932236	Jan-2009	01-May-2005	IN	90.00	145,800.00	142,167.69	01-Jul-2007	22	6.625%	21,280.44
Group II	0117936286	Jun-2006	01-Jul-2005	MI	100.00	300,000.00	298,945.33	01-Dec-2005	41	10.875%	106,537.11
Group II	0117940353	Feb-2009	01-Aug-2005	IA	85.00	34,000.00	33,322.48	01-Feb-2008	15	9.000%	3,552.00
Group II	0117946350	May-2009	01-Aug-2005	MD	95.00	503,500.00	503,500.00	01-Jul-2007	22	6.500%	74,266.32
Group II	0117949297	Jun-2009	01-Sep-2005	NJ	90.00	229,500.00	226,488.85	01-Nov-2006	30	6.500%	40,317.89
Group II	0117953331	Jan-2009	01-Sep-2005	OH	90.00	116,100.00	114,494.98	01-Jun-2007	23	9.250%	20,827.51
Group II	0117956755	Jul-2009	01-Aug-2005	WY	78.52	212,000.00	208,294.15	01-Jun-2008	11	9.750%	22,191.02
Group II	0117959882	May-2009	01-Sep-2005	CA	90.00	153,000.00	153,000.00	01-Jul-2008	10	7.125%	9,493.68
Group II	0117960948	Jun-2009	01-Oct-2005	MA	84.18	174,250.00	174,250.00	01-Feb-2008	15	6.950%	18,408.67
Group II	0117962852	Mar-2008	01-Aug-2005	PA	90.00	234,000.00	231,618.38	01-Jul-2006	34	9.875%	59,097.10
Group II	0117963207	Jun-2009	01-Oct-2005	MN	90.00	206,100.00	201,334.75	01-Aug-2007	21	5.000%	20,981.53
Group II	0117964155	Dec-2006	01-Sep-2005	MD	95.00	61,750.00	61,467.22	01-May-2006	36	9.490%	16,648.10
Group II	0117968974	Jan-2009	01-Aug-2005	MN	90.00	211,500.00	211,500.00	01-Mar-2008	14	9.750%	24,988.66
Group II	0117969212	Nov-2008	01-Sep-2005	FL	90.00	188,100.00	184,473.03	01-Jun-2007	23	7.750%	29,489.96
Group II	0117970756	Jun-2009	01-Sep-2005	WI	62.63	36,950.00	36,495.82	01-May-2008	12	11.000%	4,823.63
Group II	0117972273	Jun-2009	01-Sep-2005	CA	64.00	192,000.00	185,550.71	01-Nov-2007	18	5.950%	16,654.19
Group II	0117976795	May-2008	01-Sep-2005	OK	90.00	114,300.00	112,319.12	01-May-2007	24	7.750%	17,658.31
Group II	0117977546	Mar-2009	01-Sep-2005	CT	95.00	242,250.00	236,501.56	01-Oct-2007	19	6.875%	31,882.90

Structured Asset Securities Corporation
Mortgage Pass-Through Certificates
Series 2005-WF4

Contact: Customer Service - CTSLink
Wells Fargo Bank, N.A.
Securities Administration Services
8480 Stagecoach Circle
Frederick, MD 21701-4747
www.ctslink.com
Telephone: 1-866-846-4526
Fax: 240-586-8675

23-Jul-2009 1:08:22PM

REO Loan Detail - All Mortgage Loans in REO during Current Period

Group	Loan Number	Month Loan Entered REO	First Payment Date	State	LTV at Origination	Original Principal Balance	Current Actual Balance	Paid To Date	Months Delinquent	Current Loan Rate	Approximate Delinquent Interest
Group II	0117980805	Oct-2008	01-Sep-2005	NV	90.00	252,000.00	244,243.75	01-Jan-2008	16	6.375%	20,647.49
Group II	0117981134	Jul-2009	01-Sep-2005	NJ	69.58	99,500.00	96,633.45	01-Apr-2008	13	6.990%	7,782.08
Group II	0117981258	May-2009	01-Sep-2005	FL	94.26	115,000.00	112,793.36	01-Jul-2007	22	7.125%	17,123.33
Group II	0117981373	Nov-2008	01-Oct-2005	OH	90.00	25,200.00	24,261.77	01-Sep-2007	20	9.125%	4,178.72
Group II	0117984724	Jan-2009	01-Oct-2005	OH	78.57	77,000.00	74,993.46	01-Oct-2007	19	6.125%	7,295.65
Group II	0117985408	Mar-2009	01-Oct-2005	GA	90.00	144,000.00	150,159.27	01-Aug-2008	9	11.125%	13,131.76
Group II	0117987495	Feb-2008	01-Sep-2005	MD	93.93	205,700.00	205,700.00	01-Jul-2007	22	7.250%	31,955.58
Group II	0117989145	Nov-2008	01-Sep-2005	CA	90.00	513,000.00	513,000.00	01-Nov-2007	18	7.125%	64,274.66
Group II	0117989335	Jun-2009	01-Sep-2005	CA	51.25	400,000.00	399,931.35	01-Jan-2008	16	8.125%	52,199.31
Group II	0117990572	Jul-2008	01-Nov-2005	MD	79.37	250,000.00	244,929.08	01-Jun-2007	23	6.250%	28,945.95
Group II	0117991968	Nov-2008	01-Aug-2005	MI	85.00	115,600.00	121,075.63	01-Feb-2008	15	7.000%	10,391.34
Group II	0117993980	Jul-2009	01-Oct-2005	KS	95.00	66,500.00	72,307.59	01-May-2008	12	7.875%	6,185.36
Group II	0117996207	Mar-2009	01-Oct-2005	OH	90.00	144,000.00	141,191.32	01-Aug-2007	21	7.500%	17,492.27
Group II	0117997817	Dec-2008	01-Oct-2005	OH	95.00	120,650.00	117,628.62	01-Dec-2007	17	6.625%	11,627.80
Group II	0117998245	Jan-2009	01-Oct-2005	IA	84.25	191,250.00	191,250.00	01-Jan-2008	16	5.125%	16,375.82
Group II	0117998682	Jun-2009	01-Oct-2005	FL	94.61	160,750.00	157,353.04	01-Nov-2007	18	7.125%	20,086.66
Group II	0117998690	Jun-2009	01-Sep-2005	MD	80.00	440,000.00	440,000.00	01-May-2008	12	6.250%	29,516.76
Group II	0118000223	Jul-2009	01-Sep-2005	WI	72.94	99,200.00	97,877.85	01-Oct-2007	19	11.250%	20,253.40
Group II	0118002286	Oct-2008	01-Sep-2005	MI	80.00	159,200.00	153,350.23	01-Mar-2008	14	6.990%	13,566.90
Group II	0118002401	Jun-2009	01-Aug-2005	MI	78.43	200,000.00	201,876.64	01-Sep-2008	8	8.000%	12,498.65
Group II	0118003201	Dec-2008	01-Sep-2005	GA	95.00	223,250.00	223,191.82	01-May-2008	12	8.500%	23,063.13
Group II	0118004019	Jul-2009	01-Oct-2005	CA	80.00	338,377.00	338,239.24	01-Oct-2008	7	5.950%	13,825.53
Group II	0118004316	Jun-2009	01-Oct-2005	MD	95.00	332,500.00	344,532.63	01-Jan-2008	16	6.875%	30,502.33
Group II	0118004381	Feb-2009	01-Oct-2005	MD	75.00	191,250.00	185,370.56	01-Mar-2008	14	6.250%	14,086.77
Group II	0118006279	Feb-2009	01-Oct-2005	MD	74.82	737,000.00	707,841.61	01-Mar-2008	14	6.375%	54,943.58
Group II	0118008853	Dec-2008	01-Oct-2005	FL	75.00	123,750.00	121,166.04	01-Nov-2007	18	7.875%	17,318.62
Group II	0118009240	Feb-2009	01-Oct-2005	MN	80.00	232,000.00	227,768.60	01-Mar-2008	14	8.500%	27,594.88
Group II	0118010248	May-2009	01-Oct-2005	CA	85.00	658,750.00	642,893.61	01-Jun-2007	23	5.500%	83,426.24
Group II	0118010487	Nov-2008	01-Oct-2005	IL	80.00	169,600.00	165,381.04	01-Nov-2007	18	7.750%	21,247.63
Group II	0118010982	May-2009	01-Oct-2005	FL	100.00	260,000.00	253,823.92	01-Dec-2007	17	6.875%	29,224.33
Group II	0118012715	Mar-2009	01-Oct-2005	CO	90.00	193,500.00	193,500.00	01-Jun-2008	11	5.250%	10,382.79
Group II	0118015700	Feb-2009	01-Oct-2005	FL	85.00	159,375.00	154,984.43	01-Dec-2007	17	5.875%	15,534.89
Group II	0118017359	Nov-2008	01-Oct-2005	CT	90.00	148,500.00	144,715.35	01-Jan-2008	16	6.500%	14,007.61
Group II	0118017870	Mar-2009	01-Oct-2005	IL	88.64	390,000.00	390,000.00	01-Sep-2007	20	5.875%	47,092.50
Group II	0118019066	Apr-2009	01-Oct-2005	WI	77.99	124,000.00	122,063.02	01-Jan-2007	28	6.250%	21,034.29
Group II	0118020239	Nov-2008	01-Sep-2005	MI	80.00	111,088.00	111,088.00	01-May-2008	12	8.875%	11,965.07
Group II	0118020379	May-2009	01-Oct-2005	NY	90.00	117,000.00	114,594.04	01-Sep-2007	20	7.125%	12,901.93
Group II	0118020700	Dec-2008	01-Oct-2005	IL	90.00	148,500.00	147,733.10	01-Apr-2006	37	6.750%	33,757.85
Group II	0118022698	Jun-2009	01-Oct-2005	MO	75.00	39,750.00	38,921.60	01-Nov-2008	6	9.500%	2,459.99
Group II	0118023506	Dec-2008	01-Sep-2005	MI	90.00	117,000.00	122,766.49	01-Aug-2007	21	10.125%	22,547.87

Structured Asset Securities Corporation
Mortgage Pass-Through Certificates
Series 2005-WF4

Contact: Customer Service - CTSLink
Wells Fargo Bank, N.A.
Securities Administration Services
8480 Stagecoach Circle
Frederick, MD 21701-4747
www.ctslink.com
Telephone: 1-866-846-4526
Fax: 240-586-8675

23-Jul-2009 1:08:22PM

REO Loan Detail - All Mortgage Loans in REO during Current Period

Group	Loan Number	Month Loan Entered REO	First Payment Date	State	LTV at Origination	Original Principal Balance	Current Actual Balance	Paid To Date	Months Delinquent	Current Loan Rate	Approximate Delinquent Interest
Group II	0118023993	Jul-2009	01-Oct-2005	MN	95.00	199,500.00	192,957.40	01-Dec-2007	17	6.375%	20,686.96
Group II	0118025907	May-2009	01-Oct-2005	IL	90.00	205,200.00	205,200.00	01-Oct-2007	19	7.000%	26,483.53
Group II	0118028794	Jun-2009	01-Nov-2005	MD	90.00	522,000.00	509,613.51	01-Dec-2007	17	6.875%	59,365.39
Group II	0118029255	Apr-2009	01-Oct-2005	FL	95.00	270,750.00	263,038.57	01-Jun-2007	23	6.625%	39,013.01
Group II	0118030246	Jun-2009	01-Oct-2005	WI	90.00	114,300.00	111,022.40	01-Sep-2007	20	6.750%	14,246.64
Group II	0118030964	Mar-2009	01-Oct-2005	MI	80.00	69,600.00	67,885.30	01-Jul-2008	10	8.625%	5,933.75
Group II	0118031715	Feb-2009	01-Nov-2005	IN	82.46	94,000.00	91,870.84	01-Dec-2007	17	7.000%	10,224.92
Group II	0118032556	Jun-2009	01-Oct-2005	OH	90.00	121,410.00	127,841.19	01-Apr-2008	13	8.750%	11,408.25
Group II	0118032754	Dec-2008	01-Nov-2005	MI	90.00	248,400.00	242,951.57	01-Jan-2008	16	7.625%	27,469.64
Group II	0118033992	Jun-2009	01-Sep-2005	MI	95.00	115,900.00	112,107.11	01-Nov-2008	6	7.750%	4,715.62
Group II	0118034271	Jun-2009	01-Nov-2005	FL	80.00	144,000.00	141,974.50	01-Feb-2007	27	7.125%	24,333.39
Group II	0118034370	Jun-2009	01-Nov-2005	MD	61.85	83,500.00	81,599.44	01-Jul-2008	10	7.375%	6,400.40
Group II	0118035237	Nov-2008	01-Oct-2005	IL	80.00	147,200.00	144,352.53	01-Sep-2007	20	8.875%	24,858.52
Group II	0118036011	Aug-2008	01-Oct-2005	MI	80.00	128,000.00	125,228.78	01-Oct-2007	19	8.000%	19,240.78

Structured Asset Securities Corporation
Mortgage Pass-Through Certificates
Series 2005-WF4

Contact: Customer Service - CTSLink
Wells Fargo Bank, N.A.
Securities Administration Services
8480 Stagecoach Circle
Frederick, MD 21701-4747
www.ctslink.com
Telephone: 1-866-846-4526
Fax: 240-586-8675

23-Jul-2009 1:08:22PM

Foreclosure Detail - All Mortgage Loans in Foreclosure during Current Period

Summary

New Foreclosure Loans	
Loans in Foreclosure	70
Original Principal Balance	13,251,495.00
Current Actual Balance	13,079,028.10
Current Foreclosure Total	
Loans in Foreclosure	402
Original Principal Balance	77,761,044.00
Current Actual Balance	76,648,869.12

12 Month Foreclosure History

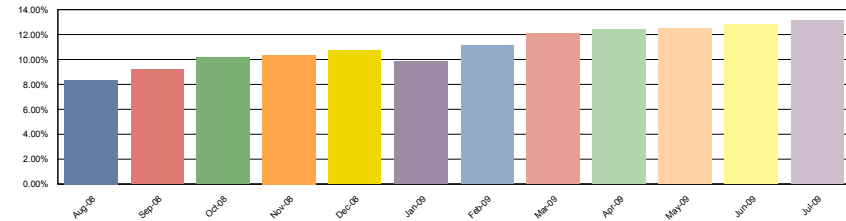

Group I

New Foreclosure Loans	
Loans in Foreclosure	7
Original Principal Balance	660,300.00
Current Actual Balance	655,240.71
Current Foreclosure Total	
Loans in Foreclosure	52
Original Principal Balance	6,459,860.00
Current Actual Balance	6,426,323.79

12 Month Foreclosure History

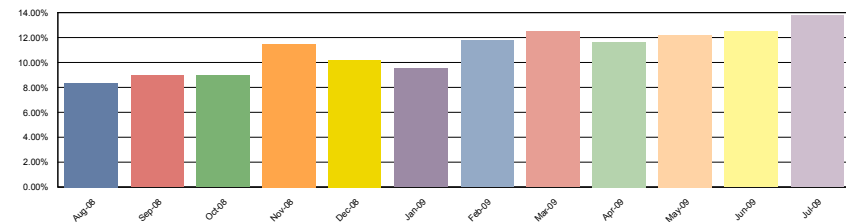

Group II

New Foreclosure Loans	
Loans in Foreclosure	63
Original Principal Balance	12,591,195.00
Current Actual Balance	12,423,787.39
Current Foreclosure Total	
Loans in Foreclosure	350
Original Principal Balance	71,301,184.00
Current Actual Balance	70,222,545.33

12 Month Foreclosure History

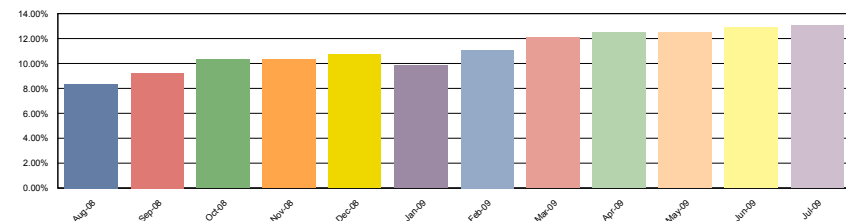

Structured Asset Securities Corporation
Mortgage Pass-Through Certificates
Series 2005-WF4

Contact: Customer Service - CTSLink
Wells Fargo Bank, N.A.
Securities Administration Services
8480 Stagecoach Circle
Frederick, MD 21701-4747
www.ctslink.com
Telephone: 1-866-846-4526
Fax: 240-586-8675

23-Jul-2009 1:08:22PM

Foreclosure Loan Detail - All Mortgage Loans in Foreclosure during Current Period

Group	Loan Number	Month Loan Entered FC	First Payment Date	State	LTV at Origination	Original Principal Balance	Current Actual Balance	Paid To Date	Months Delinquent	Current Loan Rate	Approximate Delinquent Interest
Group I	0117274654	Dec-2007	01-Jul-2005	FL	95.00	154,850.00	151,825.18	01-Apr-2007	25	5.750%	24,553.12
Group I	0117275453	Mar-2009	01-Jul-2005	OH	95.00	50,350.00	52,006.17	01-Oct-2008	7	8.000%	2,914.60
Group I	0117277558	May-2009	01-Jul-2005	IN	100.00	86,900.00	84,416.80	01-Sep-2008	8	6.250%	4,789.56
Group I	0117283531	Mar-2009	01-Jul-2005	TX	100.00	168,900.00	173,754.15	01-Oct-2008	7	6.950%	8,312.51
Group I	0117283606	Dec-2008	01-Aug-2005	IL	100.00	149,500.00	145,460.50	01-Jul-2008	10	7.000%	10,132.02
Group I	0117284596	Jul-2009	01-Aug-2005	IA	100.00	134,900.00	139,527.28	01-Feb-2009	3	6.500%	3,480.99
Group I	0117288530	Oct-2008	01-Aug-2005	NY	95.00	254,410.00	254,280.52	01-May-2008	12	6.000%	14,947.97
Group I	0117291807	Apr-2009	01-Aug-2005	OK	100.00	139,050.00	146,905.75	01-Nov-2008	6	7.375%	6,709.16
Group I	0117294470	Nov-2008	01-Aug-2005	FL	80.00	109,600.00	122,364.24	01-Jun-2008	11	8.000%	9,888.92
Group I	0117295766	Jul-2009	01-Aug-2005	TN	90.00	120,600.00	117,541.76	01-Jul-2008	10	7.000%	7,099.84
Group I	0117299032	Oct-2008	01-Jul-2005	FL	80.00	80,000.00	83,092.83	01-May-2008	12	7.230%	6,023.58
Group I	0117299230	Nov-2008	01-Aug-2005	IL	80.00	280,000.00	270,230.25	01-Jun-2008	11	5.000%	14,869.38
Group I	0117301127	Jun-2009	01-Aug-2005	PA	95.00	39,900.00	35,716.48	01-Jul-2008	10	9.750%	2,970.90
Group I	0117301523	Jun-2009	01-Jul-2005	MI	80.00	50,400.00	48,957.59	01-Jan-2009	4	9.500%	2,403.55
Group I	0117305201	Jun-2009	01-Jun-2005	WI	80.00	148,000.00	143,670.32	01-Oct-2007	19	7.875%	21,393.36
Group I	0117950246	Jul-2009	01-Sep-2005	FL	100.00	56,000.00	54,434.88	01-Dec-2008	5	8.000%	2,466.25
Group I	0117951772	Jun-2009	01-Sep-2005	PA	85.00	28,900.00	28,333.06	01-Aug-2007	21	8.750%	4,267.11
Group I	0117957027	Mar-2009	01-Aug-2005	OK	100.00	131,400.00	133,031.27	01-Oct-2008	7	8.875%	8,277.81
Group I	0117957761	Jan-2009	01-Sep-2005	CA	100.00	147,500.00	142,996.57	01-May-2008	12	6.250%	10,958.60
Group I	0117957860	Feb-2009	01-Sep-2005	IN	100.00	41,850.00	40,986.75	01-Dec-2007	17	8.000%	5,631.38
Group I	0117959874	May-2009	01-Aug-2005	AZ	90.00	244,800.00	244,800.00	01-Dec-2008	5	5.125%	6,208.74
Group I	0117966218	Mar-2009	01-Oct-2005	NY	89.50	47,880.00	49,945.32	01-May-2008	12	8.950%	4,145.07
Group I	0117973172	May-2009	01-Oct-2005	CA	68.48	239,000.00	244,842.46	01-Dec-2008	5	5.950%	7,753.95
Group I	0117977249	Aug-2008	01-Sep-2005	FL	100.00	165,000.00	161,970.63	01-Jul-2007	22	7.625%	26,178.54
Group I	0117977777	Sep-2008	01-Sep-2005	FL	69.47	117,530.00	113,743.74	01-Apr-2008	13	6.375%	8,285.20
Group I	0117979120	Jul-2009	01-Sep-2005	NC	100.00	143,000.00	139,877.55	01-Nov-2008	6	9.625%	8,489.00
Group I	0117980581	Feb-2009	01-Sep-2005	SC	80.00	57,520.00	56,592.81	01-Mar-2008	14	9.875%	7,802.20
Group I	0117984120	Feb-2009	01-Sep-2005	KY	80.00	96,000.00	96,000.00	01-Aug-2007	21	6.250%	13,280.00
Group I	0117985705	Nov-2008	01-Oct-2005	FL	80.00	109,600.00	105,988.91	01-May-2008	12	6.250%	7,055.42
Group I	0117986448	Sep-2008	01-Sep-2005	FL	100.00	180,500.00	176,092.09	01-Apr-2008	13	7.625%	16,725.88
Group I	0117987347	Feb-2009	01-Sep-2005	PA	100.00	121,500.00	117,932.27	01-Sep-2008	8	7.500%	7,343.40
Group I	0117992115	Jul-2009	01-Sep-2005	FL	80.00	107,200.00	103,906.31	01-Dec-2008	5	8.250%	4,191.56
Group I	0117992271	Jun-2009	01-Sep-2005	VA	95.00	218,025.00	218,025.00	01-May-2008	12	6.625%	16,691.67
Group I	0117994004	Jun-2009	01-Sep-2005	DC	100.00	310,000.00	300,891.19	01-Jun-2008	11	7.375%	24,803.35
Group I	0117995910	Jul-2009	01-Oct-2005	KS	85.00	66,300.00	65,167.87	01-Feb-2009	3	9.875%	2,332.12
Group I	0117996108	Apr-2009	01-Sep-2005	IA	85.00	90,950.00	93,658.11	01-Nov-2008	6	8.000%	4,138.57
Group I	0117999722	Jul-2009	01-Oct-2005	VA	95.00	32,300.00	34,785.06	01-Feb-2009	3	8.375%	1,139.11
Group I	0118005834	Aug-2008	01-Sep-2005	FL	95.00	118,750.00	115,978.14	01-Mar-2008	14	7.750%	12,694.24
Group I	0118007194	Mar-2009	01-Oct-2005	IN	100.00	164,900.00	161,333.23	01-Jan-2008	16	7.375%	19,756.61
Group I	0118009430	May-2009	01-Oct-2005	IN	100.00	136,285.00	132,761.78	01-Sep-2008	8	7.500%	8,377.72

Structured Asset Securities Corporation
Mortgage Pass-Through Certificates
Series 2005-WF4

Contact: Customer Service - CTSLink
Wells Fargo Bank, N.A.
Securities Administration Services
8480 Stagecoach Circle
Frederick, MD 21701-4747
www.ctslink.com
Telephone: 1-866-846-4526
Fax: 240-586-8675

23-Jul-2009 1:08:22PM

Foreclosure Loan Detail - All Mortgage Loans in Foreclosure during Current Period

Group	Loan Number	Month Loan Entered FC	First Payment Date	State	LTV at Origination	Original Principal Balance	Current Actual Balance	Paid To Date	Months Delinquent	Current Loan Rate	Approximate Delinquent Interest
Group I	0118016500	May-2009	01-Oct-2005	WA	100.00	126,000.00	122,434.41	01-May-2008	12	7.375%	11,093.30
Group I	0118021054	Mar-2009	01-Oct-2005	FL	95.00	114,000.00	110,381.97	01-Oct-2008	7	6.625%	5,163.36
Group I	0118021112	Feb-2009	01-Oct-2005	PA	90.00	85,410.00	106,656.80	01-May-2008	12	7.000%	6,945.81
Group I	0118021179	Dec-2008	01-Oct-2005	FL	80.00	136,000.00	135,960.78	01-Dec-2007	17	6.875%	13,723.51
Group I	0118021898	Jun-2009	01-Oct-2005	TN	95.00	47,500.00	46,299.72	01-Aug-2008	9	7.750%	3,373.25
Group I	0118023563	Feb-2009	17-Sep-2005	IN	95.00	95,000.00	93,498.48	17-Sep-2007	20	7.500%	14,605.38
Group I	0118026426	Jun-2008	01-Oct-2005	FL	100.00	123,500.00	120,605.00	01-Jan-2008	16	7.250%	13,554.32
Group I	0118026665	Dec-2008	01-Nov-2005	FL	100.00	155,000.00	150,814.42	01-Jul-2008	10	6.875%	10,443.86
Group I	0118026970	May-2009	01-Oct-2005	MN	80.00	112,000.00	111,985.90	01-Dec-2008	5	6.000%	3,872.85
Group I	0118029461	May-2009	01-Oct-2005	WI	80.00	98,800.00	95,842.73	01-Dec-2008	5	8.375%	4,632.32
Group I	0118035088	Jun-2009	01-Sep-2005	MI	80.00	113,600.00	109,958.56	01-Sep-2008	8	6.820%	5,776.15
Group I	0118035914	Dec-2008	01-Nov-2005	IN	100.00	113,000.00	118,060.20	01-Jul-2008	10	9.000%	9,993.94
Group II	0114325293	Feb-2009	01-May-2004	NY	82.88	184,000.00	177,123.88	01-Apr-2008	13	6.750%	16,393.82
Group II	0117258228	Mar-2009	01-May-2005	IL	63.27	155,000.00	148,308.96	01-Oct-2008	7	5.750%	5,685.25
Group II	0117258277	Jan-2009	01-Jun-2005	CA	90.00	369,000.00	358,857.99	01-Aug-2008	9	8.875%	30,256.87
Group II	0117259085	Jul-2009	01-Jul-2005	OK	80.00	88,000.00	90,620.11	01-Jan-2009	4	11.400%	4,932.56
Group II	0117262048	Apr-2009	01-Aug-2005	IL	90.00	46,800.00	49,363.11	01-Oct-2008	7	7.500%	2,234.65
Group II	0117263764	Jul-2009	01-Jul-2005	CA	80.00	272,000.00	256,121.30	01-Feb-2009	3	4.375%	4,975.19
Group II	0117264010	Mar-2009	01-Aug-2005	MD	80.00	264,800.00	260,377.31	01-Jun-2007	23	10.375%	58,082.42
Group II	0117265405	Feb-2009	01-Jun-2005	FL	80.00	109,600.00	106,833.95	01-Aug-2008	9	8.875%	8,169.58
Group II	0117268102	Feb-2009	01-Aug-2005	FL	85.00	310,250.00	299,538.90	01-Apr-2008	13	5.500%	21,561.58
Group II	0117268276	Jul-2009	01-Aug-2005	NV	67.14	281,000.00	265,064.50	01-Feb-2009	3	4.875%	4,816.83
Group II	0117268599	Jul-2008	01-Jul-2005	PA	80.00	236,000.00	229,528.67	01-Feb-2008	15	6.500%	24,380.09
Group II	0117268946	Apr-2009	01-Aug-2005	NJ	76.17	438,000.00	422,011.92	01-Nov-2008	6	6.000%	16,112.14
Group II	0117269191	May-2009	01-Jul-2005	WI	95.00	149,150.00	145,289.22	01-Nov-2007	18	5.875%	17,092.32
Group II	0117269498	Jul-2009	01-Aug-2005	IL	78.64	232,000.00	221,627.99	01-Feb-2009	3	5.875%	4,950.36
Group II	0117269647	Feb-2009	01-Jul-2005	MD	90.00	225,000.00	222,589.44	01-May-2006	36	5.625%	46,258.17
Group II	0117269779	Dec-2008	01-Jul-2005	OH	90.00	100,800.00	97,002.84	01-Jul-2008	10	6.000%	6,137.16
Group II	0117270579	Jan-2008	01-Jul-2005	RI	84.26	212,500.00	206,303.60	01-Aug-2007	21	5.125%	25,698.18
Group II	0117270595	Mar-2009	01-Jul-2005	VA	80.00	308,800.00	301,299.94	01-Aug-2007	21	5.125%	37,531.36
Group II	0117271387	Sep-2008	01-Jul-2005	FL	99.47	372,000.00	361,411.85	01-Apr-2008	13	5.625%	29,284.32
Group II	0117271775	May-2009	01-Jul-2005	IA	95.00	85,500.00	82,085.28	01-Dec-2008	5	5.750%	2,914.48
Group II	0117271825	Nov-2008	01-Jul-2005	FL	65.86	245,000.00	238,867.81	01-Sep-2007	20	6.750%	27,063.60
Group II	0117271932	Apr-2009	18-Jun-2005	OH	95.00	85,500.00	82,576.23	18-Nov-2008	6	8.500%	4,141.58
Group II	0117272054	Jun-2009	01-Jul-2005	MI	90.00	117,000.00	113,600.87	01-Dec-2008	5	6.375%	4,447.67
Group II	0117272401	Jul-2009	01-Aug-2005	GA	95.00	133,000.00	135,043.79	01-Feb-2009	3	9.500%	4,433.23
Group II	0117272906	Mar-2009	01-Aug-2005	WI	85.00	159,800.00	155,601.71	01-Oct-2008	7	7.125%	8,090.43
Group II	0117274068	Sep-2008	01-Aug-2005	GA	75.00	106,800.00	104,347.57	01-Feb-2008	15	8.025%	11,046.55
Group II	0117274548	Jul-2008	01-Jul-2005	NJ	89.47	136,000.00	134,818.64	01-May-2006	36	8.000%	34,789.26
Group II	0117274563	Jan-2009	01-Aug-2005	FL	85.00	222,699.00	216,125.71	01-Mar-2008	14	5.625%	17,163.55

Structured Asset Securities Corporation
Mortgage Pass-Through Certificates
Series 2005-WF4

Contact: Customer Service - CTSLink
Wells Fargo Bank, N.A.
Securities Administration Services
8480 Stagecoach Circle
Frederick, MD 21701-4747
www.ctslink.com
Telephone: 1-866-846-4526
Fax: 240-586-8675

23-Jul-2009 1:08:22PM

Foreclosure Loan Detail - All Mortgage Loans in Foreclosure during Current Period

Group	Loan Number	Month Loan Entered FC	First Payment Date	State	LTV at Origination	Original Principal Balance	Current Actual Balance	Paid To Date	Months Delinquent	Current Loan Rate	Approximate Delinquent Interest
Group II	0117275305	Jul-2009	01-Jul-2005	AZ	82.40	220,000.00	208,780.25	01-Feb-2009	3	4.625%	4,272.90
Group II	0117276089	Jul-2009	01-Aug-2005	CA	80.00	348,000.00	332,967.96	01-Feb-2009	3	5.250%	6,570.60
Group II	0117276394	Mar-2009	01-Aug-2005	CT	80.00	184,000.00	182,941.43	01-Apr-2006	37	7.750%	48,940.26
Group II	0117276857	Jun-2007	01-Jul-2005	FL	80.00	160,000.00	156,949.97	01-Feb-2007	27	6.500%	22,414.04
Group II	0117277301	Apr-2009	01-Aug-2005	WI	80.25	130,000.00	135,268.51	01-Nov-2008	6	8.000%	6,679.17
Group II	0117277343	Jan-2009	01-Aug-2005	AR	85.00	155,550.00	166,653.03	01-Jul-2008	10	8.250%	11,756.09
Group II	0117277764	Jul-2009	01-Aug-2005	NJ	67.96	166,500.00	155,688.05	01-Feb-2009	3	5.625%	3,315.39
Group II	0117277970	Jul-2009	01-Jul-2005	SC	89.91	209,500.00	202,451.28	01-May-2008	12	6.000%	15,995.35
Group II	0117278424	Jan-2009	01-Jun-2005	FL	90.00	88,830.00	88,730.91	01-Aug-2008	9	6.300%	4,688.55
Group II	0117279968	Jul-2008	01-Jul-2005	FL	80.92	140,000.00	135,840.90	01-Feb-2008	15	5.250%	12,020.87
Group II	0117280081	Dec-2008	01-Aug-2005	IN	70.00	30,100.00	29,359.49	01-Jul-2008	10	7.125%	2,081.94
Group II	0117280297	Jan-2009	01-Jul-2005	AL	79.61	181,000.00	177,085.84	01-Jun-2007	23	6.950%	23,504.99
Group II	0117280651	Jul-2009	01-Aug-2005	MI	100.00	246,000.00	258,072.89	01-Jan-2009	4	7.000%	8,368.29
Group II	0117281030	Mar-2009	01-Jul-2005	FL	69.94	114,000.00	110,969.43	01-Oct-2007	19	6.750%	12,006.69
Group II	0117282301	Jul-2009	01-Aug-2005	MD	56.54	134,000.00	135,467.67	01-Feb-2009	3	5.650%	2,898.83
Group II	0117283036	Jul-2008	01-Aug-2005	FL	90.00	189,000.00	184,105.16	01-Feb-2008	15	7.375%	17,791.32
Group II	0117284372	Apr-2009	01-Aug-2005	IL	90.00	256,500.00	256,500.00	01-Nov-2008	6	5.875%	8,556.86
Group II	0117284455	Jun-2008	01-Aug-2005	FL	95.00	213,750.00	209,001.78	01-Aug-2007	21	6.375%	26,942.41
Group II	0117285007	Mar-2009	01-Jun-2005	WI	95.00	139,650.00	135,472.02	01-Aug-2008	9	7.990%	9,258.66
Group II	0117285395	Aug-2008	01-Jul-2005	MI	85.00	170,000.00	166,008.10	01-Aug-2007	21	6.875%	20,052.23
Group II	0117285445	Feb-2009	01-Aug-2005	FL	56.72	187,187.00	179,810.28	01-Apr-2008	13	4.750%	11,259.78
Group II	0117285486	Aug-2007	01-Aug-2005	WV	63.53	108,000.00	105,845.00	01-Mar-2007	26	5.250%	13,433.43
Group II	0117285668	Dec-2008	01-Aug-2005	IN	76.00	114,000.00	110,075.02	01-Jul-2008	10	6.750%	7,488.85
Group II	0117285726	Jul-2009	01-Aug-2005	CA	55.38	180,000.00	171,565.97	01-Dec-2008	5	5.875%	5,357.98
Group II	0117286146	Jun-2009	01-Aug-2005	MA	72.09	310,000.00	299,633.80	01-Oct-2008	7	6.625%	14,455.13
Group II	0117286278	Jul-2009	01-Jul-2005	AZ	75.00	93,750.00	89,915.05	01-Oct-2008	7	6.490%	4,020.21
Group II	0117286328	Nov-2008	01-Aug-2005	CA	67.44	435,000.00	419,333.43	01-Mar-2008	14	5.750%	29,069.16
Group II	0117287789	Apr-2009	01-Aug-2005	FL	100.00	384,500.00	375,214.48	01-Jan-2008	16	6.375%	36,074.60
Group II	0117287995	Jun-2009	01-Aug-2005	FL	79.10	113,900.00	111,262.50	01-Sep-2007	20	6.950%	13,015.33
Group II	0117289512	Jul-2008	01-Aug-2005	CA	69.57	400,000.00	390,043.09	01-Feb-2008	15	7.000%	40,866.04
Group II	0117289694	Oct-2008	01-Aug-2005	FL	80.00	220,000.00	219,949.69	01-Apr-2008	13	5.500%	15,946.26
Group II	0117289702	Jul-2009	01-Aug-2005	CT	75.00	141,000.00	137,260.10	01-Feb-2008	15	7.375%	15,111.67
Group II	0117290858	Jul-2009	01-Aug-2005	TX	100.00	157,000.00	165,896.84	01-Feb-2009	3	8.875%	5,779.88
Group II	0117291476	Jun-2009	01-Aug-2005	NY	80.00	392,000.00	377,955.42	01-Jul-2008	10	6.500%	22,532.70
Group II	0117292144	Jul-2009	01-Aug-2005	FL	90.00	216,000.00	208,943.01	01-Mar-2008	14	5.500%	15,084.52
Group II	0117292276	Dec-2008	01-Aug-2005	TN	90.00	103,500.00	100,929.26	01-Jun-2008	11	7.125%	6,702.23
Group II	0117292656	Jul-2009	01-Jul-2005	IN	75.00	191,250.00	199,096.52	01-Feb-2009	3	7.500%	5,795.12
Group II	0117292987	Feb-2009	20-Jul-2005	OH	79.56	270,500.00	261,165.15	20-Sep-2008	8	7.500%	15,728.66
Group II	0117293126	Apr-2009	01-Aug-2005	AZ	77.25	197,000.00	198,960.15	01-Nov-2008	6	7.000%	8,588.81
Group II	0117293498	Apr-2009	01-Aug-2005	OH	80.00	96,000.00	100,225.93	01-Nov-2008	6	6.950%	4,293.01

Structured Asset Securities Corporation
Mortgage Pass-Through Certificates
Series 2005-WF4

Contact: Customer Service - CTSLink
Wells Fargo Bank, N.A.
Securities Administration Services
8480 Stagecoach Circle
Frederick, MD 21701-4747
www.ctslink.com
Telephone: 1-866-846-4526
Fax: 240-586-8675

23-Jul-2009 1:08:22PM

Foreclosure Loan Detail - All Mortgage Loans in Foreclosure during Current Period

Group	Loan Number	Month Loan Entered FC	First Payment Date	State	LTV at Origination	Original Principal Balance	Current Actual Balance	Paid To Date	Months Delinquent	Current Loan Rate	Approximate Delinquent Interest
Group II	0117293993	Jul-2009	01-Aug-2005	PA	86.54	22,500.00	21,759.55	01-Feb-2009	3	7.625%	644.65
Group II	0117294330	Apr-2009	01-Aug-2005	CT	80.00	178,400.00	170,893.74	01-Nov-2008	6	6.250%	6,520.56
Group II	0117294504	Jul-2009	01-Aug-2005	TN	95.00	102,600.00	101,887.72	01-Feb-2009	3	6.750%	2,186.35
Group II	0117294637	Mar-2009	01-Aug-2005	PA	62.60	79,500.00	78,794.62	01-Aug-2006	33	7.625%	18,681.91
Group II	0117294801	Nov-2008	01-Aug-2005	SC	90.00	69,300.00	67,698.81	01-Jun-2008	11	8.000%	5,926.09
Group II	0117295097	Apr-2008	01-Aug-2005	AL	81.53	117,000.00	114,022.81	01-Nov-2007	18	5.750%	11,590.67
Group II	0117295303	Jan-2009	01-Aug-2005	FL	89.95	170,000.00	169,719.00	01-Aug-2008	9	5.750%	8,221.47
Group II	0117295352	Oct-2008	01-Aug-2005	FL	66.47	113,000.00	107,555.96	01-May-2008	12	6.750%	8,690.13
Group II	0117296442	Jul-2009	01-Aug-2005	GA	95.00	142,500.00	138,177.88	01-Feb-2009	3	8.500%	4,201.49
Group II	0117296459	Jul-2009	01-Aug-2005	MD	75.00	292,500.00	286,265.91	01-Aug-2008	9	9.250%	24,079.51
Group II	0117296897	Jun-2009	01-Aug-2005	MI	86.51	109,000.00	110,373.19	01-Jan-2009	4	8.625%	4,105.62
Group II	0117297598	Jun-2009	01-Aug-2005	CA	79.08	480,000.00	462,902.50	01-May-2008	12	5.375%	29,974.88
Group II	0117298158	Jun-2009	01-Aug-2005	FL	95.00	342,000.00	323,845.07	01-Feb-2008	15	7.750%	31,911.63
Group II	0117298752	Mar-2009	01-Aug-2005	IL	70.00	38,500.00	37,379.82	01-Oct-2008	7	8.125%	2,130.05
Group II	0117298893	Mar-2009	01-Aug-2005	AZ	67.40	92,000.00	91,782.53	01-Oct-2008	7	5.375%	3,413.19
Group II	0117298976	Oct-2008	01-Jul-2005	MD	79.99	252,300.00	269,835.52	01-Apr-2008	13	6.625%	20,527.30
Group II	0117299008	Dec-2008	01-Aug-2005	FL	75.00	81,000.00	77,916.35	01-Jul-2008	10	7.500%	5,422.93
Group II	0117299081	Mar-2009	01-Aug-2005	FL	75.00	144,000.00	139,566.74	01-Aug-2008	9	7.500%	8,911.52
Group II	0117299396	Nov-2008	01-Aug-2005	FL	80.00	460,000.00	446,469.37	01-Mar-2008	14	6.875%	37,646.04
Group II	0117300095	Oct-2008	01-Aug-2005	FL	100.00	202,000.00	196,264.83	01-May-2008	12	6.375%	13,162.58
Group II	0117300467	Sep-2008	01-Aug-2005	CT	86.07	241,000.00	235,696.34	01-Nov-2007	18	8.000%	29,715.45
Group II	0117300970	Jun-2009	01-Aug-2005	AZ	81.70	216,500.00	216,491.53	01-Dec-2008	5	6.375%	7,069.32
Group II	0117301283	Feb-2009	01-Aug-2005	FL	78.38	435,000.00	434,500.00	01-Feb-2008	15	6.000%	39,648.15
Group II	0117301317	Feb-2009	01-Aug-2005	FL	74.16	330,000.00	328,899.51	01-Sep-2008	8	6.500%	16,445.00
Group II	0117301564	Mar-2009	01-Jul-2005	WI	80.00	168,000.00	168,043.73	01-Feb-2008	15	7.240%	15,910.03
Group II	0117301663	Jul-2009	01-Sep-2005	MN	65.93	119,000.00	118,967.40	01-Mar-2008	14	5.125%	8,922.56
Group II	0117302000	Jun-2007	01-Aug-2005	NY	84.89	295,000.00	291,009.31	01-Dec-2006	29	9.625%	64,887.47
Group II	0117302729	Jun-2009	01-Aug-2005	VA	90.00	283,500.00	272,855.34	01-Jan-2009	4	6.125%	7,078.51
Group II	0117303958	Jun-2008	01-Aug-2005	FL	89.96	224,000.00	223,784.18	01-Jan-2008	16	5.875%	19,989.48
Group II	0117304329	Feb-2009	01-Aug-2005	FL	62.39	161,600.00	151,196.95	01-Sep-2008	8	7.500%	8,770.44
Group II	0117304584	Feb-2008	01-Aug-2005	FL	90.00	319,500.00	312,168.26	01-Sep-2007	20	6.125%	36,766.63
Group II	0117305037	Feb-2009	01-Aug-2005	FL	68.31	125,000.00	122,898.20	01-Feb-2007	27	6.125%	20,230.13
Group II	0117305144	Jul-2009	01-Aug-2005	MI	75.00	103,875.00	106,368.73	01-Feb-2009	3	6.990%	2,870.03
Group II	0117305284	Jan-2009	01-Jul-2005	WI	80.00	146,400.00	142,697.58	01-Dec-2007	17	8.000%	20,585.45
Group II	0117305409	Jun-2009	01-Aug-2005	WI	71.54	93,000.00	90,475.53	01-Sep-2008	8	9.125%	6,784.93
Group II	0117305474	Feb-2009	01-Aug-2005	WI	90.00	170,100.00	180,253.88	01-Sep-2008	8	8.500%	10,788.50
Group II	0117305672	May-2009	01-Jul-2005	WI	80.00	139,200.00	135,263.37	01-Nov-2007	18	7.375%	19,144.47
Group II	0117305805	Jun-2009	01-Aug-2005	MI	90.00	68,400.00	66,597.08	01-Jan-2009	4	10.000%	3,158.24
Group II	0117306266	Jun-2009	01-Aug-2005	WI	75.00	142,500.00	151,455.87	01-Nov-2008	6	10.125%	9,712.80
Group II	0117933077	Feb-2009	01-Jul-2005	IA	85.00	59,500.00	57,326.37	01-Sep-2008	8	6.375%	2,857.66

Structured Asset Securities Corporation
Mortgage Pass-Through Certificates
Series 2005-WF4

Contact: Customer Service - CTSLink
Wells Fargo Bank, N.A.
Securities Administration Services
8480 Stagecoach Circle
Frederick, MD 21701-4747
www.ctslink.com
Telephone: 1-866-846-4526
Fax: 240-586-8675

23-Jul-2009 1:08:22PM

Foreclosure Loan Detail - All Mortgage Loans in Foreclosure during Current Period

Group	Loan Number	Month Loan Entered FC	First Payment Date	State	LTV at Origination	Original Principal Balance	Current Actual Balance	Paid To Date	Months Delinquent	Current Loan Rate	Approximate Delinquent Interest
Group II	0117933317	Jun-2009	01-Jun-2005	MO	74.85	128,000.00	120,468.77	01-Jan-2009	4	6.000%	3,301.46
Group II	0117933473	Oct-2008	01-Jun-2005	NJ	90.00	274,500.00	266,561.43	01-May-2008	12	7.125%	22,302.19
Group II	0117933788	Jun-2009	12-Sep-2005	IN	70.00	40,600.00	39,507.32	12-Jan-2009	4	7.375%	1,421.96
Group II	0117934232	Apr-2009	01-Jun-2005	WI	88.00	550,000.00	524,306.30	01-Nov-2008	6	6.500%	23,500.42
Group II	0117934497	Jun-2009	01-Jun-2005	WI	80.00	96,000.00	91,978.43	01-Jan-2009	4	6.990%	2,976.34
Group II	0117935296	Jun-2009	01-Aug-2005	IL	90.00	224,910.00	217,561.90	01-Sep-2008	8	6.000%	9,887.46
Group II	0117935833	Nov-2008	01-Aug-2005	VA	64.43	221,000.00	214,810.41	01-Aug-2007	21	7.125%	31,547.52
Group II	0117936054	Jan-2009	01-Aug-2005	FL	95.00	137,750.00	137,709.89	01-Mar-2008	14	6.500%	11,852.24
Group II	0117937268	Jun-2009	01-Aug-2005	KS	72.00	18,000.00	17,532.58	01-Jul-2008	10	7.375%	1,287.02
Group II	0117939678	Jul-2009	01-Aug-2005	TX	87.14	61,000.00	59,811.49	01-May-2008	12	8.250%	5,880.87
Group II	0117939702	Apr-2009	01-Jul-2005	IN	95.00	104,500.00	101,832.11	01-Oct-2008	7	8.250%	5,771.68
Group II	0117941534	Oct-2008	01-Sep-2005	OH	85.00	210,375.00	204,432.68	01-May-2008	12	6.000%	13,885.59
Group II	0117942250	Mar-2009	01-Aug-2005	MI	95.00	177,650.00	170,577.82	01-Apr-2008	13	6.125%	13,611.00
Group II	0117943381	Mar-2009	01-Sep-2005	MN	88.16	175,000.00	168,438.81	01-Oct-2008	7	5.250%	5,864.26
Group II	0117944389	Feb-2009	01-Aug-2005	GA	86.57	290,000.00	283,607.81	01-Feb-2008	15	8.250%	32,509.37
Group II	0117944843	May-2009	01-Aug-2005	TX	92.41	154,000.00	166,128.09	01-Dec-2008	5	11.375%	10,017.32
Group II	0117945048	May-2009	01-Sep-2005	NY	100.00	190,000.00	186,147.11	01-Dec-2007	17	6.625%	20,324.16
Group II	0117945147	Feb-2009	01-Sep-2005	IN	90.00	72,000.00	70,758.91	01-Dec-2007	17	10.250%	12,102.07
Group II	0117945428	Oct-2008	01-Aug-2005	DC	80.00	260,000.00	251,085.21	01-May-2008	12	5.250%	15,893.03
Group II	0117945980	Feb-2009	01-Sep-2005	NJ	69.89	260,000.00	254,947.22	01-Aug-2007	21	8.625%	45,575.34
Group II	0117946988	Apr-2009	01-Oct-2005	CA	78.36	325,200.00	325,186.89	01-Nov-2008	6	5.750%	12,465.56
Group II	0117947903	Jan-2009	01-Aug-2005	IN	85.00	73,525.00	71,434.01	01-Aug-2008	9	6.875%	4,210.22
Group II	0117949263	Mar-2009	01-Sep-2005	NY	90.00	125,100.00	128,124.28	01-Sep-2008	8	7.500%	6,994.33
Group II	0117949305	Feb-2009	01-Aug-2005	CA	78.39	780,000.00	752,462.75	01-Aug-2008	9	6.750%	42,869.05
Group II	0117949768	Jul-2009	01-Sep-2005	MI	80.00	124,000.00	133,494.75	01-May-2008	12	7.250%	10,444.14
Group II	0117950188	Dec-2008	01-Aug-2005	MN	80.00	340,000.00	331,588.49	01-Aug-2007	21	8.375%	56,205.35
Group II	0117950378	Mar-2009	01-Sep-2005	MD	95.00	332,500.00	323,641.42	01-Oct-2007	19	5.875%	35,599.91
Group II	0117951418	Jul-2009	01-Aug-2005	PA	67.06	230,000.00	224,168.08	01-Jul-2008	10	7.000%	15,614.36
Group II	0117951491	Jul-2009	01-Sep-2005	NY	64.47	205,000.00	195,405.55	01-Feb-2009	3	5.950%	4,425.76
Group II	0117952879	Jul-2009	01-Aug-2005	MA	64.83	282,000.00	270,566.45	01-Feb-2009	3	6.750%	7,029.80
Group II	0117953133	Jul-2009	01-Aug-2005	KS	100.00	21,000.00	20,365.02	01-Feb-2009	3	7.500%	592.75
Group II	0117954115	Jul-2009	01-Aug-2005	IN	90.00	21,600.00	20,239.15	01-Feb-2009	3	10.125%	810.64
Group II	0117954198	Jul-2009	01-Aug-2005	CA	89.47	680,000.00	686,013.98	01-Feb-2009	3	5.150%	10,259.49
Group II	0117954925	May-2009	01-Aug-2005	NJ	70.00	238,000.00	245,294.76	01-Dec-2008	5	7.250%	9,628.10
Group II	0117956391	Jan-2008	01-Aug-2005	FL	85.00	156,400.00	152,668.48	01-Jul-2007	22	7.750%	24,534.56
Group II	0117957175	Jun-2009	01-Sep-2005	MD	78.05	160,000.00	153,775.28	01-Jan-2009	4	6.875%	4,887.93
Group II	0117957704	Feb-2009	01-Aug-2005	FL	80.00	131,200.00	131,792.39	01-Sep-2008	8	7.875%	8,508.45
Group II	0117958173	Mar-2009	01-Sep-2005	IL	44.29	75,300.00	71,756.10	01-Oct-2008	7	4.125%	2,177.56
Group II	0117958785	Dec-2007	01-Sep-2005	FL	90.00	134,100.00	131,648.19	01-Jul-2007	22	6.875%	17,464.11
Group II	0117959213	Mar-2009	01-Aug-2005	SC	32.89	50,000.00	43,909.22	01-Oct-2008	7	8.775%	2,679.80

Structured Asset Securities Corporation
Mortgage Pass-Through Certificates
Series 2005-WF4

Contact: Customer Service - CTSLink
Wells Fargo Bank, N.A.
Securities Administration Services
8480 Stagecoach Circle
Frederick, MD 21701-4747
www.ctslink.com
Telephone: 1-866-846-4526
Fax: 240-586-8675

23-Jul-2009 1:08:22PM

Foreclosure Loan Detail - All Mortgage Loans in Foreclosure during Current Period

Group	Loan Number	Month Loan Entered FC	First Payment Date	State	LTV at Origination	Original Principal Balance	Current Actual Balance	Paid To Date	Months Delinquent	Current Loan Rate	Approximate Delinquent Interest
Group II	0117959833	Mar-2009	01-Sep-2005	NV	68.50	205,500.00	200,385.69	01-Aug-2007	21	4.875%	22,339.68
Group II	0117960658	Feb-2009	01-Aug-2005	IN	90.00	144,000.00	141,256.33	01-Feb-2008	15	10.250%	19,267.71
Group II	0117960872	Mar-2009	01-Aug-2005	MD	67.79	202,000.00	202,000.00	01-May-2008	12	5.125%	12,582.88
Group II	0117961821	Mar-2009	01-Sep-2005	TX	80.00	24,000.00	22,183.32	01-Oct-2008	7	9.625%	1,510.91
Group II	0117961946	Jun-2009	01-Sep-2005	CA	78.45	750,000.00	745,411.57	01-Jan-2009	4	5.125%	17,858.81
Group II	0117962100	Jun-2009	01-Sep-2005	MS	90.00	369,000.00	357,112.25	01-Sep-2008	8	6.000%	14,661.44
Group II	0117962191	Jun-2009	01-Sep-2005	FL	69.79	167,500.00	163,256.61	01-Sep-2007	20	7.500%	24,933.25
Group II	0117962704	Oct-2007	01-Sep-2005	FL	100.00	189,900.00	186,400.35	01-May-2007	24	6.250%	26,945.72
Group II	0117963280	Jan-2009	01-Aug-2005	KS	90.00	306,000.00	295,391.95	01-Aug-2008	9	5.375%	13,215.66
Group II	0117964304	Jun-2009	01-Aug-2005	PA	75.00	112,500.00	112,500.00	01-Jan-2009	4	6.750%	3,515.58
Group II	0117964411	Jul-2009	01-Sep-2005	TN	78.67	59,000.00	56,476.31	01-Feb-2009	3	8.775%	1,943.63
Group II	0117964932	Apr-2009	01-Oct-2005	FL	71.43	105,000.00	101,497.35	01-Nov-2008	6	7.250%	4,550.94
Group II	0117965111	Feb-2009	01-Aug-2005	WI	81.60	61,200.00	59,081.42	01-Sep-2008	8	6.000%	2,763.22
Group II	0117965244	Mar-2009	01-Sep-2005	OK	80.25	82,500.00	80,000.87	01-Oct-2008	7	7.750%	3,954.64
Group II	0117966150	Nov-2008	01-Aug-2005	FL	90.00	315,000.00	314,983.75	01-Jan-2008	16	5.500%	26,364.12
Group II	0117966267	Mar-2009	01-Aug-2005	CA	81.78	368,000.00	357,242.74	01-Oct-2008	7	8.875%	22,146.38
Group II	0117966762	Apr-2008	01-Sep-2005	FL	80.00	335,900.00	327,492.54	01-Nov-2007	18	6.750%	33,769.30
Group II	0117967273	May-2009	01-Aug-2005	MO	67.07	82,500.00	79,129.57	01-Nov-2008	6	6.375%	3,218.94
Group II	0117968024	Jan-2008	01-Sep-2005	FL	90.00	396,000.00	386,199.59	01-Aug-2007	21	5.125%	41,828.60
Group II	0117969055	Dec-2008	01-Jun-2005	NJ	61.50	115,000.00	112,944.27	01-Jun-2007	23	8.750%	22,726.92
Group II	0117969584	Jul-2009	01-Sep-2005	WY	90.00	130,500.00	125,328.51	01-Feb-2009	3	6.125%	2,492.39
Group II	0117970053	Dec-2008	01-Oct-2005	FL	90.00	495,000.00	479,524.32	01-Feb-2008	15	5.950%	33,834.46
Group II	0117970699	Mar-2009	01-Aug-2005	WI	90.00	108,000.00	116,021.84	01-Oct-2008	7	9.000%	7,370.31
Group II	0117971317	May-2009	01-Sep-2005	NV	95.00	289,750.00	289,750.00	01-Dec-2008	5	6.000%	9,779.06
Group II	0117971358	May-2009	01-Sep-2005	MD	83.24	308,000.00	305,180.16	01-Jun-2007	23	5.750%	39,927.79
Group II	0117971382	Mar-2009	01-Oct-2005	CA	54.05	400,001.00	383,460.43	01-Oct-2008	7	6.500%	17,173.46
Group II	0117972174	Feb-2009	11-Aug-2005	OH	90.00	76,500.00	75,246.17	11-Sep-2007	20	8.375%	12,712.26
Group II	0117972257	Aug-2008	01-Sep-2005	OH	90.00	94,500.00	98,082.02	01-Mar-2008	14	6.500%	7,788.76
Group II	0117972422	Sep-2008	01-Sep-2005	MN	84.76	180,200.00	175,375.17	01-Jan-2008	16	6.500%	17,908.14
Group II	0117972612	Mar-2009	01-Sep-2005	PA	74.76	116,250.00	129,546.92	01-Oct-2008	7	10.000%	9,204.51
Group II	0117972893	Apr-2009	01-Sep-2005	IL	85.00	306,000.00	293,471.79	01-Nov-2008	6	5.375%	9,410.00
Group II	0117974097	Dec-2008	01-Oct-2005	IL	80.00	142,400.00	169,103.18	01-Jul-2008	10	10.000%	14,737.44
Group II	0117974873	Feb-2009	01-Sep-2005	PA	90.00	63,000.00	61,095.65	01-Jul-2008	10	7.500%	4,095.64
Group II	0117975003	Aug-2008	01-Sep-2005	NY	70.00	28,000.00	37,360.91	01-Mar-2008	14	8.750%	3,990.56
Group II	0117975250	Oct-2008	01-Sep-2005	GA	90.00	61,200.00	60,233.71	01-Aug-2007	21	7.750%	10,039.60
Group II	0117975557	Jun-2009	01-Sep-2005	OH	90.00	162,000.00	158,717.74	01-Jun-2008	11	9.125%	14,076.68
Group II	0117976126	Jun-2009	01-Sep-2005	MI	85.00	89,250.00	87,338.38	01-Sep-2008	8	10.250%	6,672.82
Group II	0117977264	Apr-2009	01-Sep-2005	IN	90.00	108,000.00	104,801.56	01-Oct-2008	7	6.875%	4,431.98
Group II	0117977553	Nov-2008	01-Sep-2005	FL	100.00	245,000.00	238,274.85	01-Jun-2008	11	7.375%	18,562.82
Group II	0117977686	Dec-2008	01-Sep-2005	FL	80.00	248,000.00	248,000.00	01-Jul-2008	10	6.625%	16,843.37

Structured Asset Securities Corporation
Mortgage Pass-Through Certificates
Series 2005-WF4

Contact: Customer Service - CTSLink
Wells Fargo Bank, N.A.
Securities Administration Services
8480 Stagecoach Circle
Frederick, MD 21701-4747
www.ctslink.com
Telephone: 1-866-846-4526
Fax: 240-586-8675

23-Jul-2009 1:08:22PM

Foreclosure Loan Detail - All Mortgage Loans in Foreclosure during Current Period

Group	Loan Number	Month Loan Entered FC	First Payment Date	State	LTV at Origination	Original Principal Balance	Current Actual Balance	Paid To Date	Months Delinquent	Current Loan Rate	Approximate Delinquent Interest
Group II	0117978452	Jul-2008	01-Sep-2005	FL	95.00	249,850.00	244,073.37	01-Jul-2007	22	5.375%	24,958.82
Group II	0117978478	May-2009	01-Oct-2005	AL	90.00	149,400.00	153,308.81	01-Aug-2008	9	9.250%	10,894.73
Group II	0117978858	Feb-2009	01-Sep-2005	IL	78.46	204,000.00	198,095.43	01-May-2008	12	6.625%	16,048.33
Group II	0117978866	May-2009	01-Sep-2005	IL	85.00	140,250.00	135,614.71	01-Oct-2008	7	6.625%	6,331.78
Group II	0117979070	Apr-2009	01-Sep-2005	MN	80.00	152,000.00	155,735.57	01-Nov-2008	6	7.250%	6,984.48
Group II	0117979468	Apr-2009	01-Sep-2005	WI	90.00	240,300.00	240,283.45	01-Jun-2007	23	6.500%	34,545.72
Group II	0117979658	Dec-2008	01-Sep-2005	NJ	80.00	240,000.00	254,176.42	01-Jul-2008	10	11.400%	27,632.69
Group II	0117979831	Feb-2009	01-Sep-2005	IN	90.00	109,800.00	107,066.22	01-Sep-2008	8	8.700%	6,738.76
Group II	0117980524	Mar-2009	01-Sep-2005	FL	86.90	126,000.00	121,580.45	01-Oct-2008	7	6.950%	5,474.64
Group II	0117981209	Oct-2008	01-Oct-2005	FL	95.00	178,600.00	173,697.60	01-May-2008	12	7.250%	12,744.47
Group II	0117981480	Jun-2009	01-Sep-2005	NY	75.00	270,000.00	257,723.10	01-Jan-2009	4	6.250%	7,386.37
Group II	0117981647	May-2009	01-Sep-2005	IN	90.00	57,600.00	55,683.72	01-Nov-2008	6	7.625%	2,776.03
Group II	0117981704	Feb-2009	01-Sep-2005	MN	80.00	288,000.00	287,233.71	01-Aug-2008	9	5.750%	15,259.31
Group II	0117982603	Jun-2009	01-Sep-2005	VA	95.00	326,800.00	315,192.44	01-Feb-2009	3	7.500%	8,951.80
Group II	0117982637	Jul-2009	01-Sep-2005	CA	90.00	481,500.00	481,490.00	01-Feb-2009	3	6.250%	10,693.10
Group II	0117984534	Jul-2009	01-Sep-2005	VA	95.00	171,000.00	166,621.86	01-Jul-2008	10	7.000%	11,189.32
Group II	0117984997	May-2008	01-Sep-2005	AZ	60.94	142,000.00	139,058.99	01-Dec-2007	17	8.375%	19,934.22
Group II	0117985002	Sep-2008	01-Sep-2005	FL	84.83	123,000.00	120,150.50	01-Apr-2008	13	8.750%	12,884.97
Group II	0117985069	Jul-2009	01-Sep-2005	WI	90.00	99,000.00	95,458.82	01-Jan-2009	4	6.500%	2,392.21
Group II	0117985721	Feb-2009	01-Sep-2005	FL	95.00	370,500.00	361,123.65	01-Dec-2007	17	6.875%	40,859.87
Group II	0117986711	Jun-2009	01-Oct-2005	MD	81.25	585,000.00	584,949.06	01-Sep-2008	8	6.250%	28,906.26
Group II	0117986844	Dec-2008	01-Sep-2005	FL	85.00	106,250.00	102,559.06	01-Jul-2008	10	6.500%	5,686.53
Group II	0117987800	Jul-2009	01-Sep-2005	CA	78.69	431,200.00	412,508.25	01-Feb-2009	3	5.875%	9,214.06
Group II	0117987941	Oct-2008	01-Oct-2005	OH	72.89	138,500.00	135,441.83	01-Aug-2007	21	7.875%	21,195.17
Group II	0117988568	Dec-2008	01-Oct-2005	KS	76.36	42,000.00	41,190.01	01-Oct-2007	19	6.750%	5,600.93
Group II	0117988766	Jan-2008	01-Sep-2005	FL	71.01	147,000.00	152,693.72	01-Aug-2007	21	7.000%	23,208.62
Group II	0117988808	Mar-2009	01-Sep-2005	FL	90.00	180,000.00	179,999.99	01-Oct-2008	7	8.875%	11,339.25
Group II	0117989467	Jun-2009	01-Oct-2005	PA	89.71	183,900.00	180,294.21	01-Mar-2008	14	7.625%	17,414.88
Group II	0117989533	Nov-2008	01-Oct-2005	FL	95.00	241,300.00	233,817.02	01-Jun-2008	11	6.375%	15,924.73
Group II	0117992172	May-2009	01-Sep-2005	MN	90.00	166,500.00	169,151.16	01-Dec-2008	5	6.750%	5,733.03
Group II	0117992214	Jun-2009	01-Aug-2005	FL	74.07	158,500.00	163,913.05	01-Jan-2009	4	10.875%	8,490.02
Group II	0117992982	Oct-2008	01-Oct-2005	FL	95.00	249,850.00	249,849.02	01-Sep-2007	20	6.875%	34,772.74
Group II	0117993402	Jun-2009	01-Sep-2005	MT	56.14	800,000.00	796,030.00	01-Jan-2009	4	6.625%	25,041.78
Group II	0117993691	Mar-2009	01-Sep-2005	CA	80.00	320,000.00	320,000.00	01-Apr-2008	13	6.500%	24,000.00
Group II	0117994582	Jul-2009	01-Oct-2005	MN	85.00	175,100.00	169,881.96	01-Jul-2008	10	6.625%	10,985.84
Group II	0117994673	May-2009	01-Oct-2005	IL	67.82	13,563.00	13,224.21	01-Sep-2008	8	8.250%	917.27
Group II	0117994871	Jan-2009	01-Oct-2005	FL	68.25	215,000.00	208,240.97	01-Jul-2008	10	6.875%	13,196.97
Group II	0117994905	May-2008	01-Sep-2005	IN	85.00	140,250.00	151,106.00	01-Dec-2007	17	8.500%	18,007.39
Group II	0117995852	May-2009	01-Oct-2005	WI	74.51	158,625.00	175,544.92	01-Dec-2008	5	9.500%	9,196.94
Group II	0117996611	May-2009	01-Oct-2005	MN	90.00	189,000.00	193,861.71	01-Dec-2008	5	6.750%	6,573.99

Structured Asset Securities Corporation
Mortgage Pass-Through Certificates
Series 2005-WF4

Contact: Customer Service - CTSLink
Wells Fargo Bank, N.A.
Securities Administration Services
8480 Stagecoach Circle
Frederick, MD 21701-4747
www.ctslink.com
Telephone: 1-866-846-4526
Fax: 240-586-8675

23-Jul-2009 1:08:22PM

Foreclosure Loan Detail - All Mortgage Loans in Foreclosure during Current Period

Group	Loan Number	Month Loan Entered FC	First Payment Date	State	LTV at Origination	Original Principal Balance	Current Actual Balance	Paid To Date	Months Delinquent	Current Loan Rate	Approximate Delinquent Interest
Group II	0117997478	Jun-2009	01-Sep-2005	NV	86.27	211,373.00	204,712.13	01-Sep-2008	8	7.000%	11,179.81
Group II	0117997643	Jul-2009	11-Aug-2005	AL	80.00	170,000.00	164,086.95	11-Feb-2009	3	8.375%	5,379.41
Group II	0117998039	Apr-2009	01-Sep-2005	OH	66.67	36,000.00	35,312.16	01-Jun-2008	11	9.500%	3,429.22
Group II	0117998419	Sep-2008	01-Oct-2005	FL	100.00	320,000.00	312,719.93	01-Apr-2008	13	7.500%	31,381.55
Group II	0117998914	Jul-2009	01-Oct-2005	PA	95.00	154,850.00	149,175.21	01-Feb-2009	3	7.500%	4,147.35
Group II	0117999045	Feb-2009	01-Sep-2005	MD	90.00	162,000.00	157,529.02	01-Feb-2008	15	6.250%	15,092.76
Group II	0117999748	Mar-2008	01-Oct-2005	FL	90.00	203,400.00	199,396.00	01-May-2007	24	6.375%	29,248.64
Group II	0118000157	Mar-2009	17-Sep-2005	OH	95.00	270,750.00	266,661.41	17-May-2007	24	7.500%	48,189.86
Group II	0118000215	Jul-2009	01-Sep-2005	VA	90.00	179,100.00	174,193.08	01-Mar-2008	14	6.875%	16,060.55
Group II	0118000629	May-2009	01-Oct-2005	CA	40.32	75,001.00	74,245.88	01-Nov-2008	6	5.950%	2,945.08
Group II	0118000710	Jun-2008	01-Oct-2005	FL	84.85	168,000.00	162,177.49	01-Dec-2007	17	6.375%	17,157.63
Group II	0118000777	Apr-2009	01-Oct-2005	SC	80.00	40,000.00	44,003.02	01-Oct-2008	7	9.375%	2,920.53
Group II	0118000827	Jun-2008	01-Oct-2005	MD	90.00	585,000.00	585,000.00	01-Jan-2008	16	6.250%	57,300.84
Group II	0118000991	Feb-2009	01-Oct-2005	FL	80.00	152,000.00	153,234.43	01-Sep-2008	8	6.625%	7,787.30
Group II	0118001296	Mar-2009	01-Sep-2005	FL	85.00	181,050.00	187,324.79	01-Oct-2008	7	7.490%	9,025.96
Group II	0118001452	May-2009	01-Oct-2005	ME	89.72	161,500.00	156,266.86	01-Dec-2008	5	7.000%	5,916.70
Group II	0118002021	Jan-2009	01-Sep-2005	WI	80.00	156,000.00	151,208.36	01-Aug-2008	9	8.125%	11,283.47
Group II	0118002534	Mar-2009	01-Oct-2005	VA	80.00	200,000.00	189,707.21	01-Oct-2008	7	5.950%	7,712.60
Group II	0118002807	Mar-2009	01-Sep-2005	DC	75.00	150,000.00	144,666.78	01-Oct-2008	7	6.875%	6,886.52
Group II	0118002815	Jun-2009	01-Oct-2005	OH	80.00	131,200.00	125,381.78	01-Jan-2009	4	5.950%	3,405.63
Group II	0118003482	Jan-2009	01-Sep-2005	FL	100.00	237,951.00	230,039.19	01-Aug-2008	9	7.125%	15,054.59
Group II	0118003573	Nov-2008	01-Oct-2005	FL	80.00	136,000.00	146,383.01	01-Jun-2008	11	7.710%	11,370.34
Group II	0118003714	Oct-2008	01-Oct-2005	IN	85.00	108,800.00	106,055.44	01-May-2008	12	7.000%	8,680.09
Group II	0118004514	Jul-2009	01-Oct-2005	SC	95.00	240,825.00	235,446.52	01-Nov-2007	18	7.000%	26,697.61
Group II	0118005487	May-2009	01-Oct-2005	FL	59.23	170,000.00	165,403.39	01-Mar-2008	14	6.950%	14,113.76
Group II	0118005511	Feb-2009	01-Oct-2005	AL	90.00	142,200.00	138,728.42	01-Jun-2008	11	7.125%	9,856.23
Group II	0118006683	Jul-2009	01-Oct-2005	IN	90.00	108,000.00	103,994.01	01-Feb-2009	3	7.125%	2,717.53
Group II	0118007079	Jun-2009	01-Oct-2005	NY	54.05	30,000.00	29,478.97	01-Dec-2008	5	9.875%	1,683.03
Group II	0118007376	Jul-2009	01-Oct-2005	MN	57.69	157,500.00	151,557.00	01-Dec-2008	5	5.950%	5,180.21
Group II	0118007509	Jul-2009	01-Oct-2005	PA	90.00	37,800.00	37,297.94	01-May-2007	24	8.250%	7,408.12
Group II	0118007749	May-2009	01-Oct-2005	MO	85.00	153,000.00	156,934.04	01-Dec-2008	5	7.950%	6,536.64
Group II	0118007780	May-2009	01-Oct-2005	FL	90.00	180,900.00	174,279.39	01-Dec-2008	5	6.875%	6,034.05
Group II	0118007939	Jun-2009	01-Oct-2005	MI	89.61	170,253.00	164,365.18	01-Jan-2009	4	6.000%	4,223.50
Group II	0118009091	Jan-2009	01-Oct-2005	FL	78.49	146,000.00	141,393.93	01-Aug-2008	9	7.250%	8,704.09
Group II	0118009414	Jul-2008	01-Oct-2005	FL	85.00	161,500.00	157,380.32	01-Feb-2008	15	5.750%	13,252.63
Group II	0118009695	Apr-2009	01-Oct-2005	FL	72.73	80,000.00	85,396.40	01-Nov-2008	6	7.375%	3,900.25
Group II	0118009935	Feb-2009	01-Oct-2005	FL	90.00	171,900.00	167,418.14	01-Apr-2008	13	7.375%	13,416.68
Group II	0118010594	Mar-2009	01-Oct-2005	PA	90.00	477,000.00	475,300.10	01-May-2008	12	6.750%	34,269.16
Group II	0118010651	Jul-2009	01-Jul-2005	NC	90.00	273,600.00	298,415.34	01-Feb-2009	3	7.990%	8,203.35
Group II	0118010891	Jun-2009	01-Oct-2005	FL	72.73	160,000.00	163,581.32	01-Jan-2009	4	6.750%	4,996.94

Structured Asset Securities Corporation
Mortgage Pass-Through Certificates
Series 2005-WF4

Contact: Customer Service - CTSLink
Wells Fargo Bank, N.A.
Securities Administration Services
8480 Stagecoach Circle
Frederick, MD 21701-4747
www.ctslink.com
Telephone: 1-866-846-4526
Fax: 240-586-8675

23-Jul-2009 1:08:22PM

Foreclosure Loan Detail - All Mortgage Loans in Foreclosure during Current Period

Group	Loan Number	Month Loan Entered FC	First Payment Date	State	LTV at Origination	Original Principal Balance	Current Actual Balance	Paid To Date	Months Delinquent	Current Loan Rate	Approximate Delinquent Interest
Group II	0118011386	Jul-2008	01-Oct-2005	FL	80.00	120,000.00	117,010.99	01-Feb-2008	15	7.625%	13,184.78
Group II	0118011469	Jul-2009	01-Oct-2005	FL	67.61	150,100.00	143,608.80	01-Feb-2009	3	6.250%	3,432.12
Group II	0118011576	May-2009	01-Oct-2005	CA	80.00	584,000.00	584,000.00	01-Jun-2008	11	5.375%	36,500.02
Group II	0118011873	Jun-2009	01-Oct-2005	CA	80.00	197,600.00	197,600.00	01-Jan-2009	4	5.375%	5,145.84
Group II	0118012681	Jul-2009	01-Oct-2005	IL	82.48	353,000.00	352,998.85	01-Oct-2007	19	6.625%	45,073.49
Group II	0118012988	Dec-2008	01-Oct-2005	MD	90.00	294,300.00	294,299.40	01-Apr-2008	13	6.500%	25,996.50
Group II	0118013317	Apr-2008	01-Oct-2005	FL	94.19	162,000.00	157,974.20	01-Nov-2007	18	6.375%	18,188.24
Group II	0118013374	May-2009	01-Oct-2005	MN	90.00	169,200.00	165,842.21	01-Jan-2008	16	9.500%	22,064.04
Group II	0118014349	Jun-2009	01-Oct-2005	WI	80.00	239,200.00	231,307.58	01-Jan-2009	4	8.375%	9,475.59
Group II	0118014638	Jan-2009	01-Nov-2005	IL	90.00	171,000.00	166,319.30	01-Aug-2008	9	7.625%	10,035.85
Group II	0118014778	Apr-2009	01-Oct-2005	MD	90.00	306,000.00	299,060.91	01-Jan-2008	16	7.375%	35,590.69
Group II	0118014943	Jun-2009	01-Oct-2005	FL	100.00	215,900.00	214,069.91	01-Jan-2009	4	7.750%	7,296.30
Group II	0118015056	Apr-2009	01-Oct-2005	CA	70.89	280,000.00	269,494.47	01-Aug-2008	9	5.375%	13,764.20
Group II	0118016120	Aug-2008	01-Oct-2005	PA	80.00	36,000.00	35,587.07	01-Oct-2007	19	9.250%	6,401.03
Group II	0118016393	Jan-2009	01-Oct-2005	FL	90.00	166,500.00	161,684.57	01-Mar-2008	14	6.125%	13,559.60
Group II	0118016492	May-2009	01-Oct-2005	CO	90.00	155,700.00	155,682.00	01-Nov-2008	6	5.250%	4,504.36
Group II	0118016633	Feb-2009	01-Oct-2005	FL	70.00	66,500.00	64,578.54	01-Sep-2008	8	7.875%	3,952.48
Group II	0118016740	Jul-2009	01-Oct-2005	CA	68.66	230,000.00	221,253.02	01-Nov-2008	6	6.500%	8,813.97
Group II	0118016849	May-2009	01-Oct-2005	AZ	56.32	267,500.00	260,834.24	01-Oct-2007	19	5.375%	29,183.09
Group II	0118016922	Aug-2008	01-Sep-2005	FL	80.00	137,600.00	134,282.50	01-Mar-2008	14	9.250%	17,333.89
Group II	0118018225	Feb-2009	01-Oct-2005	FL	81.91	225,250.00	221,867.53	01-May-2007	24	6.875%	35,429.11
Group II	0118018415	May-2009	01-Oct-2005	CA	82.94	423,000.00	418,843.54	01-Nov-2008	6	5.875%	15,231.96
Group II	0118018688	May-2009	01-Nov-2005	KY	95.00	32,300.00	31,646.01	01-Sep-2008	8	8.250%	2,248.03
Group II	0118018696	Jul-2009	01-Oct-2005	CA	95.00	342,000.00	330,018.93	01-Sep-2008	8	6.625%	15,609.77
Group II	0118019587	Sep-2008	01-Oct-2005	FL	70.00	948,500.00	913,771.49	01-Apr-2008	13	6.875%	72,246.65
Group II	0118020155	May-2009	01-Oct-2005	CA	47.75	115,800.00	111,165.47	01-Dec-2008	5	6.375%	3,796.07
Group II	0118020320	May-2009	01-Nov-2005	FL	82.00	164,000.00	164,000.00	01-Dec-2008	5	6.375%	5,813.13
Group II	0118020346	Jul-2009	01-Oct-2005	CA	80.00	313,120.00	313,120.00	01-Dec-2008	5	5.875%	10,600.39
Group II	0118020726	Jul-2009	01-Oct-2005	OH	80.00	180,000.00	174,188.24	01-Apr-2008	13	6.250%	12,416.30
Group II	0118021088	Feb-2009	01-Oct-2005	DE	90.00	144,000.00	140,742.81	01-Oct-2007	19	6.750%	18,110.84
Group II	0118021328	Apr-2009	01-Oct-2005	NJ	90.00	156,600.00	152,518.71	01-Dec-2007	17	6.250%	16,193.76
Group II	0118022375	Feb-2009	01-Oct-2005	FL	90.00	207,000.00	203,212.62	01-Jul-2007	22	7.375%	33,489.36
Group II	0118022607	Dec-2008	01-Oct-2005	FL	90.00	244,800.00	238,827.83	01-Oct-2007	19	6.375%	29,162.91
Group II	0118023225	Jul-2009	01-Oct-2005	CT	75.00	183,750.00	178,555.82	01-Feb-2009	3	7.875%	5,626.06
Group II	0118023464	Nov-2008	01-Nov-2005	FL	87.93	382,500.00	371,973.69	01-Jan-2008	16	6.500%	37,717.89
Group II	0118023712	May-2008	01-Oct-2005	IA	92.26	143,000.00	139,640.39	01-Dec-2007	17	6.625%	15,353.31
Group II	0118024033	May-2009	01-Oct-2005	FL	72.00	180,000.00	181,754.21	01-Dec-2008	5	6.375%	6,206.46
Group II	0118024090	Jul-2009	01-Oct-2005	FL	85.00	153,000.00	148,008.85	01-Feb-2009	3	7.875%	4,256.49
Group II	0118024173	Jun-2009	01-Nov-2005	FL	58.96	125,000.00	122,297.05	01-Mar-2008	14	7.500%	13,489.64
Group II	0118024215	Oct-2008	01-Oct-2005	RI	95.00	272,175.00	272,151.21	01-Oct-2007	19	7.625%	38,482.13

Structured Asset Securities Corporation
Mortgage Pass-Through Certificates
Series 2005-WF4

Contact: Customer Service - CTSLink
Wells Fargo Bank, N.A.
Securities Administration Services
8480 Stagecoach Circle
Frederick, MD 21701-4747
www.ctslink.com
Telephone: 1-866-846-4526
Fax: 240-586-8675

23-Jul-2009 1:08:22PM

Foreclosure Loan Detail - All Mortgage Loans in Foreclosure during Current Period

Group	Loan Number	Month Loan Entered FC	First Payment Date	State	LTV at Origination	Original Principal Balance	Current Actual Balance	Paid To Date	Months Delinquent	Current Loan Rate	Approximate Delinquent Interest
Group II	0118024355	Dec-2008	01-Oct-2005	MD	81.52	375,000.00	400,302.51	01-Jun-2008	11	6.875%	27,468.64
Group II	0118024371	Apr-2009	01-Sep-2005	FL	90.00	193,500.00	188,803.90	01-Nov-2008	6	9.625%	11,932.93
Group II	0118024629	Apr-2009	01-Oct-2005	IN	100.00	90,640.00	88,264.43	01-Nov-2008	6	7.625%	4,474.09
Group II	0118024868	Jun-2009	01-Oct-2005	MI	73.89	66,500.00	64,091.59	01-Jan-2009	4	6.500%	2,024.39
Group II	0118024876	Jun-2009	01-Oct-2005	GA	90.00	117,000.00	118,974.70	01-Dec-2008	5	7.000%	3,707.63
Group II	0118024959	Jul-2009	01-Oct-2005	MD	80.00	400,000.00	399,900.00	01-May-2008	12	5.625%	28,576.10
Group II	0118025618	Mar-2009	01-Oct-2005	CT	90.00	164,700.00	159,038.40	01-Oct-2008	7	6.950%	7,161.48
Group II	0118025626	Jul-2009	01-Oct-2005	MD	85.00	348,500.00	368,008.97	01-Nov-2008	6	7.950%	17,192.44
Group II	0118025808	Apr-2009	01-Oct-2005	DE	88.08	458,000.00	440,159.25	01-Nov-2008	6	6.375%	16,407.90
Group II	0118026517	Jul-2009	01-Oct-2005	FL	83.33	250,000.00	249,829.06	01-Feb-2009	3	7.125%	6,667.29
Group II	0118026566	Dec-2007	01-Nov-2005	FL	56.84	108,000.00	105,906.30	01-Jul-2007	22	7.125%	13,303.98
Group II	0118027184	Sep-2008	01-Oct-2005	FL	67.78	305,000.00	296,531.57	01-Apr-2008	13	7.000%	23,918.52
Group II	0118027200	Feb-2009	01-Oct-2005	CA	69.50	695,000.00	677,708.31	01-Nov-2007	18	6.250%	81,321.89
Group II	0118027366	Jun-2009	01-Oct-2005	FL	90.00	247,500.00	240,694.42	01-Apr-2008	13	6.750%	20,384.73
Group II	0118027416	Nov-2008	01-Oct-2005	OH	80.00	112,000.00	111,999.95	01-Nov-2007	18	5.875%	12,833.26
Group II	0118027671	Jul-2009	01-Nov-2005	CA	90.00	234,000.00	228,056.24	01-Feb-2009	3	7.500%	6,240.14
Group II	0118027937	Jun-2009	01-Oct-2005	PA	50.00	75,001.00	72,217.00	01-Jan-2009	4	7.375%	2,476.03
Group II	0118028810	Feb-2009	01-Sep-2005	WI	90.00	261,000.00	258,232.06	01-Oct-2006	31	9.250%	57,947.57
Group II	0118028968	Mar-2009	01-Nov-2005	FL	75.00	82,500.00	79,443.59	01-Oct-2008	7	6.375%	3,882.62
Group II	0118029222	Mar-2009	01-Sep-2005	IL	85.21	184,905.00	187,955.05	01-Jan-2008	16	7.300%	16,739.68
Group II	0118029602	Apr-2008	01-Nov-2005	IA	95.00	119,700.00	117,327.14	01-Nov-2007	18	7.000%	14,548.87
Group II	0118030477	Jun-2009	01-Oct-2005	VA	75.00	333,750.00	323,275.85	01-Oct-2008	7	7.000%	17,045.95
Group II	0118030550	Aug-2008	01-Oct-2005	MD	87.92	466,000.00	466,000.00	01-Jan-2008	16	7.375%	54,440.42
Group II	0118030667	Dec-2008	01-Oct-2005	IL	97.18	228,375.00	222,613.21	01-Jul-2008	10	7.625%	17,552.30
Group II	0118030675	Aug-2008	01-Oct-2005	CO	80.00	180,000.00	177,223.50	01-Jan-2007	28	6.000%	29,733.20
Group II	0118031806	Jul-2009	01-Oct-2005	IL	81.40	70,000.00	67,605.96	01-Jan-2009	4	6.625%	1,894.79
Group II	0118032085	Jun-2009	01-Oct-2005	FL	90.00	180,000.00	193,699.94	01-Nov-2008	6	6.750%	7,531.48
Group II	0118032366	May-2009	01-Sep-2005	SC	79.59	390,000.00	374,969.92	01-Dec-2008	5	6.990%	14,148.95
Group II	0118032572	Feb-2009	01-Oct-2005	IL	85.00	216,750.00	210,209.68	01-Jul-2008	10	6.875%	13,907.96
Group II	0118032762	Mar-2009	01-Nov-2005	OH	90.00	217,800.00	229,221.50	01-Oct-2008	7	6.125%	8,476.58
Group II	0118032994	Jul-2009	01-Oct-2005	FL	90.00	316,800.00	310,767.43	01-May-2007	24	6.500%	46,429.06
Group II	0118033281	Jul-2009	01-Jul-2005	MI	75.00	55,500.00	58,321.77	01-Feb-2009	3	11.525%	2,676.50
Group II	0118033356	Nov-2007	01-Oct-2005	FL	85.00	259,250.00	253,258.85	01-Jun-2007	23	5.875%	33,718.33
Group II	0118034081	Jul-2009	01-Oct-2005	VA	85.00	295,375.00	312,294.08	01-Mar-2009	2	7.000%	6,381.09
Group II	0118034107	Dec-2008	01-Oct-2005	WI	92.21	156,750.00	152,659.62	01-Feb-2008	15	6.500%	15,551.62
Group II	0118034131	Jul-2009	01-Nov-2005	FL	90.00	130,500.00	127,244.67	01-Nov-2008	6	9.250%	6,667.26
Group II	0118034263	Apr-2009	01-Nov-2005	IN	80.00	50,400.00	53,435.20	01-Nov-2008	6	9.390%	2,675.60
Group II	0118034669	Jul-2008	01-Nov-2005	FL	85.00	315,350.00	307,959.43	01-Feb-2008	15	6.950%	32,638.14
Group II	0118034800	Feb-2009	01-Nov-2005	FL	95.00	71,250.00	69,672.96	01-Apr-2008	13	7.500%	6,342.93
Group II	0118034834	Feb-2009	01-Oct-2005	PA	63.64	35,000.00	30,592.75	01-Sep-2008	8	7.875%	1,843.24

Structured Asset Securities Corporation
Mortgage Pass-Through Certificates
Series 2005-WF4

Contact: Customer Service - CTSLink
Wells Fargo Bank, N.A.
Securities Administration Services
8480 Stagecoach Circle
Frederick, MD 21701-4747
www.ctslink.com
Telephone: 1-866-846-4526
Fax: 240-586-8675

23-Jul-2009 1:08:22PM

Foreclosure Loan Detail - All Mortgage Loans in Foreclosure during Current Period

Group	Loan Number	Month Loan Entered FC	First Payment Date	State	LTV at Origination	Original Principal Balance	Current Actual Balance	Paid To Date	Months Delinquent	Current Loan Rate	Approximate Delinquent Interest
Group II	0118035450	Nov-2008	01-Nov-2005	FL	78.57	110,000.00	110,000.00	01-Jun-2008	11	6.500%	8,433.38
Group II	0118035906	May-2009	01-Oct-2005	NJ	77.78	350,000.00	346,407.25	01-Oct-2006	31	7.375%	64,562.17

Structured Asset Securities Corporation
Mortgage Pass-Through Certificates
Series 2005-WF4

Contact: Customer Service - CTSLink
Wells Fargo Bank, N.A.
Securities Administration Services
8480 Stagecoach Circle
Frederick, MD 21701-4747
www.ctslink.com
Telephone: 1-866-846-4526
Fax: 240-586-8675

Bankruptcy Detail - All Mortgage Loans in Bankruptcy during Current Period

Summary

New Bankruptcy Loans	
Loans in Bankruptcy	14
Original Principal Balance	2,064,600.00
Current Actual Balance	2,013,328.72
Current Bankruptcy Total	
Loans in Bankruptcy	169
Original Principal Balance	17,919,068.00
Current Actual Balance	17,455,724.55

12 Month Bankruptcy History

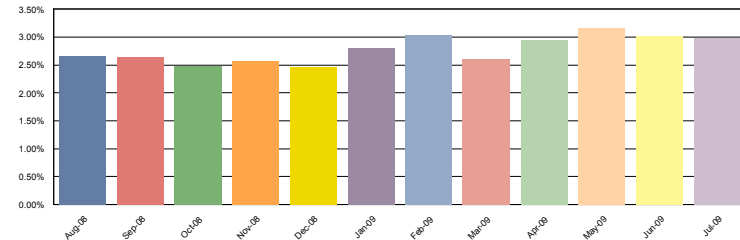

Group I

New Bankruptcy Loans	
Loans in Bankruptcy	3
Original Principal Balance	354,000.00
Current Actual Balance	339,308.71
Current Bankruptcy Total	
Loans in Bankruptcy	27
Original Principal Balance	1,801,713.00
Current Actual Balance	1,754,823.65

12 Month Bankruptcy History

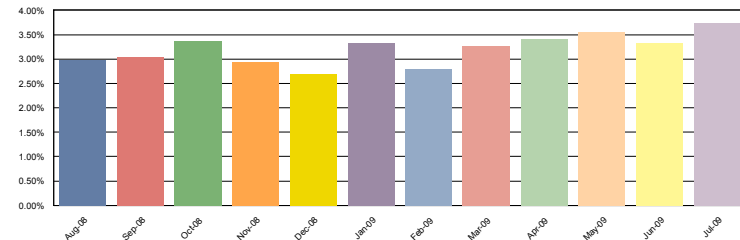

Group II

New Bankruptcy Loans	
Loans in Bankruptcy	11
Original Principal Balance	1,710,600.00
Current Actual Balance	1,674,020.01
Current Bankruptcy Total	
Loans in Bankruptcy	142
Original Principal Balance	16,117,355.00
Current Actual Balance	15,700,900.90

12 Month Bankruptcy History

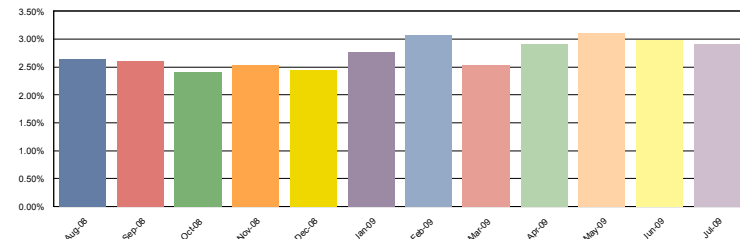

Structured Asset Securities Corporation
Mortgage Pass-Through Certificates
Series 2005-WF4

Contact: Customer Service - CTSLink
Wells Fargo Bank, N.A.
Securities Administration Services
8480 Stagecoach Circle
Frederick, MD 21701-4747
www.ctslink.com
Telephone: 1-866-846-4526
Fax: 240-586-8675

23-Jul-2009 1:08:22PM

Bankruptcy Detail - All Mortgage Loans in Bankruptcy during Current Period

Group	Loan Number	Month Loan Entered Bankruptcy	First Payment Date	State	LTV at Origination	Original Principal Balance	Current Actual Balance	Paid To Date	Months Delinquent	Current Loan Rate	Approximate Delinquent Interest
Group I	0117257113	Jun-2009	01-Apr-2005	OH	20.00	43,384.00	42,631.55	01-Oct-2008	7	11.375%	3,472.02
Group I	0117260299	Jul-2009	01-Jun-2005	LA	20.00	13,000.00	13,578.85	01-Jan-2009	4	11.250%	729.10
Group I	0117264689	May-2007	01-Jun-2005	TX	20.00	13,900.00	13,681.42	01-Jan-2009	4	12.000%	787.66
Group I	0117282756	Mar-2008	01-Aug-2005	TX	100.00	80,000.00	77,174.46	01-Dec-2008	5	6.875%	2,876.52
Group I	0117284760	Feb-2007	01-Jul-2005	MI	80.00	62,800.00	60,727.36	01-Apr-2009	1	8.250%	1,276.88
Group I	0117296475	Jul-2009	01-Aug-2005	IL	100.00	137,000.00	131,942.84	01-Jan-2009	4	6.500%	3,670.22
Group I	0117297028	Oct-2008	01-Aug-2005	IN	100.00	83,800.00	80,405.34	01-Jun-2009	0	6.625%	821.29
Group I	0117300731	Mar-2007	01-Aug-2005	NC	90.00	97,200.00	94,245.55	01-Mar-2009	2	7.500%	2,195.70
Group I	0117302927	Feb-2009	01-Aug-2005	AL	100.00	75,010.00	77,724.77	01-Sep-2008	8	6.500%	3,865.74
Group I	0117934117	Sep-2008	01-Jul-2005	PA	20.00	24,580.00	24,112.17	01-Feb-2009	3	11.250%	1,078.86
Group I	0117936609	Dec-2007	01-Jul-2005	NH	20.00	49,400.00	48,620.55	01-May-2008	12	10.750%	5,808.70
Group I	0117937698	May-2009	01-Jul-2005	TN	20.00	33,400.00	34,244.47	01-Dec-2008	5	8.810%	1,656.57
Group I	0117940080	Jun-2009	01-Aug-2005	IL	94.77	184,699.00	179,039.72	01-Jul-2008	10	6.500%	10,827.44
Group I	0117952945	Apr-2009	01-Sep-2005	OH	20.00	13,980.00	13,699.22	01-Jun-2009	0	11.250%	245.51
Group I	0117962431	Mar-2009	01-Aug-2005	MO	20.00	22,700.00	23,311.36	01-Aug-2008	9	7.750%	1,545.64
Group I	0117977926	Jan-2007	01-Sep-2005	VA	56.06	81,000.00	76,114.25	01-Jan-2009	4	4.625%	1,627.29
Group I	0117978650	Sep-2008	01-Sep-2005	OH	100.00	59,500.00	58,102.36	01-Jun-2008	11	7.250%	4,710.75
Group I	0117991927	Nov-2007	01-Aug-2005	IL	80.00	90,560.00	88,010.63	01-Jul-2008	10	7.320%	6,104.24
Group I	0117995860	Sep-2007	01-Oct-2005	DE	20.00	21,300.00	20,857.52	01-Jun-2009	0	10.750%	356.42
Group I	0117996991	May-2008	01-Sep-2005	KY	20.00	18,300.00	17,949.45	01-Jan-2009	4	10.750%	921.48
Group I	0118001528	Sep-2008	01-Oct-2005	TN	85.00	56,525.00	55,012.54	01-Nov-2008	6	8.950%	2,838.88
Group I	0118001932	May-2009	01-Oct-2005	VA	20.00	21,800.00	21,365.69	01-Jan-2009	4	10.250%	1,041.05
Group I	0118009661	Jul-2009	01-Oct-2005	CO	85.00	204,000.00	193,787.02	01-Jun-2009	0	6.125%	1,785.60
Group I	0118023258	Sep-2008	01-Oct-2005	OH	90.00	40,500.00	39,650.24	01-Aug-2008	9	8.375%	3,116.30
Group I	0118027044	May-2007	01-Oct-2005	MS	80.00	74,400.00	73,132.92	01-Jan-2009	4	10.000%	3,590.70
Group I	0118034990	Feb-2008	01-Nov-2005	TN	95.00	109,725.00	107,536.21	01-Feb-2008	15	7.125%	10,588.45
Group I	0118035823	Mar-2009	01-Oct-2005	NC	85.00	89,250.00	88,165.19	01-Jul-2008	10	11.740%	9,398.44
Group II	0117255935	Feb-2009	01-Sep-2004	IL	53.36	71,500.00	68,110.71	01-Jun-2009	0	7.990%	850.68
Group II	0117256834	Dec-2006	01-Apr-2005	GA	20.00	17,700.00	17,405.61	01-Feb-2009	3	12.375%	861.91
Group II	0117259002	Nov-2006	01-Jun-2005	IL	20.00	43,000.00	42,296.21	01-Oct-2008	7	11.375%	3,456.54
Group II	0117259150	Jun-2006	01-Jun-2005	NC	20.00	21,800.00	21,504.19	01-Aug-2008	9	12.000%	2,272.00
Group II	0117261024	Apr-2008	01-Jun-2005	MI	20.00	30,800.00	30,097.11	01-Mar-2009	2	11.375%	818.85
Group II	0117261370	Jul-2009	01-Jun-2005	GA	80.00	124,800.00	118,618.60	01-Jun-2009	0	6.625%	1,211.64
Group II	0117262162	Jun-2009	01-Jun-2005	IN	20.00	16,360.00	15,989.36	01-Jun-2009	0	11.250%	286.55
Group II	0117265827	Mar-2007	01-Jun-2005	TN	20.00	19,100.00	18,462.61	01-May-2009	0	8.680%	251.60
Group II	0117268268	Dec-2006	01-Jul-2005	TX	80.00	96,000.00	81,367.20	01-Feb-2009	3	7.750%	2,434.96
Group II	0117268763	Dec-2007	01-Jul-2005	OH	80.00	106,400.00	102,284.44	01-Nov-2008	6	5.000%	3,702.69
Group II	0117269456	Jan-2009	01-Aug-2005	MD	95.00	228,000.00	226,935.81	01-Jun-2009	0	6.500%	2,111.95
Group II	0117269837	May-2009	01-Jul-2005	OH	64.81	87,500.00	83,679.49	01-Jun-2009	0	6.875%	959.32
Group II	0117270884	Mar-2007	01-Jul-2005	MI	80.00	80,000.00	78,439.34	01-Jun-2008	11	11.000%	9,555.19

Structured Asset Securities Corporation
Mortgage Pass-Through Certificates
Series 2005-WF4

Contact: Customer Service - CTSLink
Wells Fargo Bank, N.A.
Securities Administration Services
8480 Stagecoach Circle
Frederick, MD 21701-4747
www.ctslink.com
Telephone: 1-866-846-4526
Fax: 240-586-8675

23-Jul-2009 1:08:22PM

Bankruptcy Detail - All Mortgage Loans in Bankruptcy during Current Period

Group	Loan Number	Month Loan Entered Bankruptcy	First Payment Date	State	LTV at Origination	Original Principal Balance	Current Actual Balance	Paid To Date	Months Delinquent	Current Loan Rate	Approximate Delinquent Interest
Group II	0117272047	Jan-2009	01-Aug-2005	AZ	85.00	340,000.00	322,318.61	01-Dec-2008	5	6.300%	10,076.26
Group II	0117272252	Mar-2009	01-Jul-2005	SC	75.00	60,000.00	59,065.58	01-Nov-2007	18	11.000%	10,283.81
Group II	0117272377	Jun-2006	01-Aug-2005	MS	70.00	44,100.00	37,714.10	01-Feb-2009	3	7.875%	1,148.36
Group II	0117275024	Nov-2008	01-Jul-2005	OH	89.64	125,500.00	121,069.87	01-Jun-2009	0	8.375%	1,589.75
Group II	0117275263	Apr-2009	01-Aug-2005	OH	80.00	198,400.00	189,036.12	01-Jun-2009	0	6.625%	1,930.89
Group II	0117275586	Oct-2007	01-Jun-2005	MI	90.00	87,300.00	83,027.13	01-Jan-2009	4	5.990%	2,271.60
Group II	0117276691	Apr-2007	01-Jul-2005	NC	76.19	48,000.00	46,462.63	01-Jun-2009	0	7.625%	590.73
Group II	0117276766	Oct-2007	01-Jul-2005	TX	90.00	127,800.00	123,006.73	01-Dec-2008	5	6.375%	4,815.96
Group II	0117277756	Jul-2009	01-Jul-2005	FL	85.00	246,500.00	246,499.56	01-May-2007	24	4.625%	30,649.22
Group II	0117278267	Aug-2006	01-Aug-2005	MI	72.27	159,000.00	155,034.08	01-Mar-2008	14	7.125%	15,414.67
Group II	0117278341	Mar-2008	01-Jun-2005	GA	20.00	23,000.00	22,546.72	01-Jan-2009	4	11.875%	1,285.04
Group II	0117278994	Dec-2008	01-Aug-2005	OK	87.80	54,000.00	52,826.84	01-Oct-2008	7	9.650%	3,615.40
Group II	0117279505	May-2009	01-Jul-2005	GA	100.00	77,500.00	74,431.50	01-Oct-2008	7	6.375%	3,838.81
Group II	0117279802	Dec-2005	01-Aug-2005	FL	53.63	133,000.00	125,274.95	01-Jul-2009	(1)	6.375%	614.12
Group II	0117281535	Apr-2009	01-Jun-2005	IL	20.00	56,400.00	55,411.88	01-May-2009	0	12.000%	1,061.81
Group II	0117281907	May-2009	01-Jul-2005	CA	78.04	359,000.00	357,263.83	01-May-2008	12	5.875%	22,148.34
Group II	0117283309	Nov-2007	01-Jul-2005	OH	85.00	110,500.00	104,774.70	01-Jul-2009	(1)	6.875%	557.28
Group II	0117283499	Oct-2008	01-Aug-2005	NY	95.00	88,144.00	85,929.65	01-Jan-2008	16	6.125%	6,641.48
Group II	0117285098	Mar-2009	01-Jul-2005	IN	70.00	52,500.00	51,679.56	01-Jun-2008	11	10.500%	5,744.84
Group II	0117285692	Jan-2007	01-Jul-2005	AL	80.00	32,000.00	31,189.20	01-May-2009	0	10.000%	493.66
Group II	0117286005	Dec-2007	01-Aug-2005	MO	74.68	59,000.00	56,310.60	01-Feb-2009	3	5.625%	1,199.14
Group II	0117286211	Dec-2007	01-Aug-2005	AR	90.00	43,200.00	42,234.78	01-Aug-2008	9	7.500%	2,873.99
Group II	0117288258	Nov-2006	01-Aug-2005	OH	90.00	81,000.00	77,906.96	01-Dec-2008	5	6.950%	2,921.57
Group II	0117288704	Mar-2009	01-Aug-2005	TX	80.00	83,200.00	77,112.70	01-Jun-2009	0	8.125%	980.58
Group II	0117289140	Jun-2009	01-Aug-2005	RI	95.00	247,000.00	246,999.14	01-Apr-2009	1	6.250%	3,291.25
Group II	0117289462	Feb-2008	01-Jun-2005	TN	77.55	152,000.00	116,073.47	01-Jun-2009	0	7.750%	1,406.64
Group II	0117290064	Nov-2008	01-Aug-2005	MN	80.00	216,000.00	206,058.39	01-Apr-2009	1	5.250%	2,443.32
Group II	0117290189	Jul-2009	01-Aug-2005	MO	89.99	136,700.00	143,383.86	01-Mar-2009	2	7.375%	3,280.75
Group II	0117293589	Dec-2008	01-Aug-2005	OH	100.00	125,000.00	120,669.33	01-Apr-2009	1	7.125%	1,996.40
Group II	0117294850	Mar-2007	01-Aug-2005	PA	87.04	235,000.00	225,906.28	01-Jan-2009	4	6.250%	5,562.53
Group II	0117296145	Apr-2007	01-Jul-2005	IN	95.00	44,175.00	43,430.29	01-May-2008	12	10.300%	4,657.79
Group II	0117298133	Jun-2009	01-Aug-2005	MO	85.00	136,000.00	137,718.40	01-Nov-2008	6	9.000%	7,453.21
Group II	0117298224	Jan-2007	01-Aug-2005	MO	100.00	59,000.00	57,376.02	01-Dec-2008	5	7.375%	2,342.07
Group II	0117298901	Aug-2007	01-Aug-2005	MD	89.77	193,000.00	186,391.27	01-Mar-2009	2	7.000%	3,368.07
Group II	0117300210	Jul-2009	01-Aug-2005	MN	95.00	172,900.00	165,823.45	01-Jun-2009	0	6.125%	1,439.45
Group II	0117300830	Aug-2008	01-Jul-2005	IL	95.00	68,400.00	65,945.08	01-Sep-2008	8	9.500%	5,550.94
Group II	0117301291	Jan-2009	01-Aug-2005	OH	90.00	114,300.00	110,647.24	01-Jan-2009	4	7.125%	3,059.44
Group II	0117301614	Jul-2009	01-Aug-2005	MI	90.00	121,500.00	117,595.92	01-May-2009	0	9.500%	1,763.30
Group II	0117301648	Oct-2007	01-Aug-2005	VA	69.91	75,500.00	71,875.16	01-Mar-2009	2	6.500%	1,434.86
Group II	0117304691	Apr-2006	01-Aug-2005	KS	100.00	165,000.00	158,177.01	01-Jun-2009	0	6.625%	1,504.90

Structured Asset Securities Corporation
Mortgage Pass-Through Certificates
Series 2005-WF4

Contact: Customer Service - CTSLink
Wells Fargo Bank, N.A.
Securities Administration Services
8480 Stagecoach Circle
Frederick, MD 21701-4747
www.ctslink.com
Telephone: 1-866-846-4526
Fax: 240-586-8675

23-Jul-2009 1:08:22PM

Bankruptcy Detail - All Mortgage Loans in Bankruptcy during Current Period

Group	Loan Number	Month Loan Entered Bankruptcy	First Payment Date	State	LTV at Origination	Original Principal Balance	Current Actual Balance	Paid To Date	Months Delinquent	Current Loan Rate	Approximate Delinquent Interest
Group II	0117934372	Nov-2008	01-May-2005	OH	80.00	100,000.00	104,461.71	01-Jul-2008	10	6.875%	6,617.49
Group II	0117934869	Jul-2009	01-Jun-2005	CA	75.00	345,000.00	335,869.27	01-Dec-2007	17	8.875%	49,473.56
Group II	0117935031	Jun-2007	01-Jul-2005	LA	20.00	25,000.00	24,519.72	01-Jun-2009	0	11.750%	459.86
Group II	0117936401	Apr-2006	01-Jul-2005	MT	20.00	32,600.00	31,711.16	01-Jun-2009	0	9.750%	489.05
Group II	0117936880	Jan-2007	01-Aug-2005	KY	20.00	21,300.00	21,118.36	01-Aug-2007	21	11.750%	4,555.06
Group II	0117939017	Oct-2008	01-Jul-2005	GA	80.00	86,160.00	76,606.55	01-Jun-2009	0	6.625%	783.17
Group II	0117939397	Feb-2007	01-Jul-2005	TX	20.00	24,400.00	23,884.15	01-Aug-2009	(2)	11.500%	0.00
Group II	0117940114	Nov-2008	01-Jul-2005	GA	19.01	46,200.00	45,370.98	01-Nov-2008	6	11.375%	3,296.12
Group II	0117940999	Jul-2009	01-Jul-2005	MO	79.50	175,700.00	160,150.22	01-Jun-2009	0	5.625%	1,369.10
Group II	0117941922	Mar-2007	01-Jul-2005	GA	20.11	18,400.00	17,985.91	01-Jun-2009	0	10.750%	307.35
Group II	0117943480	Jun-2007	01-Aug-2005	NE	20.00	30,000.00	28,910.01	01-Mar-2009	2	9.875%	902.36
Group II	0117944496	Jul-2007	01-Aug-2005	OH	20.00	33,600.00	32,464.80	01-Jun-2009	0	10.750%	554.79
Group II	0117947762	Oct-2007	01-Aug-2005	IL	20.00	51,000.00	49,758.79	01-Jun-2009	0	10.625%	839.93
Group II	0117949289	Mar-2009	01-Aug-2005	AZ	100.00	46,000.00	44,172.82	01-Jun-2009	0	7.375%	475.47
Group II	0117949420	Aug-2007	01-Sep-2005	NY	75.00	47,250.00	46,244.85	01-Oct-2008	7	8.875%	3,050.84
Group II	0117950790	Nov-2008	01-Sep-2005	AR	72.00	43,200.00	44,873.25	01-Jun-2008	11	8.625%	3,929.00
Group II	0117950972	May-2008	01-Sep-2005	VA	75.00	88,500.00	89,222.09	01-Jun-2009	0	6.500%	892.77
Group II	0117952374	Jan-2008	01-Nov-2005	MI	85.00	91,800.00	88,333.14	01-Jun-2009	0	6.375%	824.06
Group II	0117952812	Jul-2009	01-Aug-2005	MI	80.00	104,000.00	100,415.96	01-Dec-2008	5	7.525%	4,102.62
Group II	0117953463	Jun-2009	01-Aug-2005	NY	90.00	162,000.00	155,764.66	01-Mar-2009	2	7.375%	3,564.03
Group II	0117953539	Feb-2007	01-Aug-2005	TN	75.00	41,250.00	35,382.86	01-May-2009	0	9.275%	516.37
Group II	0117953760	Apr-2009	01-Sep-2005	OH	20.00	33,980.00	33,323.68	01-Jun-2009	0	11.250%	597.68
Group II	0117954362	May-2007	01-Sep-2005	MI	80.00	76,800.00	74,699.27	01-Apr-2009	1	7.625%	1,329.27
Group II	0117955120	May-2008	01-Sep-2005	VA	85.00	119,000.00	118,191.22	01-May-2009	0	5.750%	951.44
Group II	0117955567	Dec-2007	27-Jul-2005	OH	61.99	28,516.00	28,020.72	27-Nov-2008	6	11.125%	1,982.20
Group II	0117956730	Jun-2008	01-Aug-2005	OH	20.00	31,300.00	30,672.33	01-May-2009	0	11.250%	549.40
Group II	0117958793	Apr-2007	01-Jul-2005	OH	88.65	164,000.00	158,120.91	01-Jun-2009	0	7.990%	1,887.14
Group II	0117959312	Jul-2008	01-Sep-2005	OH	75.00	24,750.00	23,654.34	01-Jun-2009	0	5.750%	207.11
Group II	0117959338	Jun-2009	01-Sep-2005	IL	80.00	104,000.00	100,771.65	01-Apr-2009	1	7.625%	1,793.22
Group II	0117961052	Apr-2009	01-Aug-2005	FL	87.07	101,000.00	101,000.00	01-Apr-2009	1	7.725%	1,718.28
Group II	0117961441	Sep-2008	01-Sep-2005	PA	87.96	59,900.00	58,386.48	01-May-2008	12	7.875%	4,994.28
Group II	0117964148	Jan-2009	01-Sep-2005	GA	75.00	97,500.00	99,820.63	01-Dec-2008	5	7.750%	4,209.52
Group II	0117965954	Sep-2006	01-Sep-2005	TN	20.00	17,500.00	16,973.36	01-Feb-2009	3	8.400%	560.47
Group II	0117966168	Feb-2008	01-Sep-2005	OH	80.00	188,000.00	180,753.32	01-Oct-2008	7	5.250%	7,007.81
Group II	0117966499	Feb-2007	01-Jul-2005	IL	80.00	119,200.00	113,845.90	01-Jun-2009	0	7.000%	1,328.88
Group II	0117967604	Jan-2008	01-Aug-2005	OH	85.00	153,000.00	148,253.26	01-Oct-2008	7	6.250%	6,214.89
Group II	0117968263	Apr-2009	01-Sep-2005	FL	78.55	127,250.00	120,573.79	01-Jul-2009	(1)	6.125%	565.93
Group II	0117968610	Jun-2009	01-Sep-2005	AZ	82.86	290,000.00	278,362.45	01-Jan-2009	4	5.375%	6,411.49
Group II	0117970343	Apr-2009	01-Sep-2005	WI	90.00	153,000.00	160,848.41	01-Apr-2008	13	6.875%	11,883.87
Group II	0117970392	Jul-2009	01-Sep-2005	IN	75.00	52,500.00	50,743.08	01-Nov-2008	6	6.750%	2,233.55

Structured Asset Securities Corporation
Mortgage Pass-Through Certificates
Series 2005-WF4

Contact: Customer Service - CTSLink
Wells Fargo Bank, N.A.
Securities Administration Services
8480 Stagecoach Circle
Frederick, MD 21701-4747
www.ctslink.com
Telephone: 1-866-846-4526
Fax: 240-586-8675

23-Jul-2009 1:08:22PM

Bankruptcy Detail - All Mortgage Loans in Bankruptcy during Current Period

Group	Loan Number	Month Loan Entered Bankruptcy	First Payment Date	State	LTV at Origination	Original Principal Balance	Current Actual Balance	Paid To Date	Months Delinquent	Current Loan Rate	Approximate Delinquent Interest
Group II	0117971242	Feb-2008	01-Sep-2005	OH	20.00	23,000.00	22,588.45	01-Mar-2009	2	11.250%	810.93
Group II	0117974113	Nov-2008	01-Oct-2005	TN	85.00	30,600.00	44,268.09	01-Jul-2009	(1)	6.000%	135.72
Group II	0117974683	Dec-2007	01-Sep-2005	WI	90.00	141,300.00	138,227.27	01-Aug-2008	9	8.000%	10,156.19
Group II	0117975227	May-2009	01-Oct-2005	IL	62.14	32,000.00	31,368.77	01-Aug-2008	9	9.625%	2,615.13
Group II	0117975375	Nov-2006	01-Sep-2005	MS	87.14	61,000.00	52,563.30	01-Feb-2009	3	8.125%	1,616.09
Group II	0117977934	Apr-2009	01-Sep-2005	OH	95.00	108,300.00	108,300.00	01-Oct-2007	19	7.375%	15,026.45
Group II	0117978676	Mar-2009	01-Sep-2005	IL	90.00	148,500.00	149,607.08	01-Jan-2009	4	6.750%	3,938.20
Group II	0117979187	Jul-2009	01-Oct-2005	VA	89.74	42,000.00	40,462.06	01-May-2009	0	7.625%	451.26
Group II	0117981712	Mar-2007	01-Sep-2005	NC	94.45	61,395.00	59,905.17	01-Jan-2009	4	8.875%	2,553.78
Group II	0117983031	Jan-2009	01-Oct-2005	CA	80.00	392,000.00	389,879.95	01-Oct-2008	7	5.500%	14,540.33
Group II	0117985747	Jul-2007	01-Sep-2005	AL	91.00	91,000.00	88,022.53	01-Feb-2009	3	7.950%	2,434.42
Group II	0117987305	Jun-2009	01-Oct-2005	CA	76.09	350,000.00	336,593.55	01-Sep-2008	8	6.125%	15,690.43
Group II	0117989491	May-2009	01-Aug-2005	OH	95.00	128,250.00	123,544.72	01-Apr-2009	1	7.990%	2,311.19
Group II	0117990564	Dec-2007	01-Sep-2005	MO	20.00	33,980.00	33,157.57	01-Jul-2009	(1)	11.250%	297.21
Group II	0117990762	Mar-2007	01-Sep-2005	MD	87.14	366,000.00	352,315.43	01-Feb-2009	3	6.375%	7,988.38
Group II	0117991356	Sep-2006	01-Oct-2005	NJ	67.31	105,000.00	99,707.04	01-Jun-2009	0	6.250%	956.13
Group II	0117993485	Dec-2008	01-Sep-2005	WV	20.00	33,000.00	32,537.19	01-Aug-2008	9	11.375%	3,243.57
Group II	0117995993	Nov-2008	01-Sep-2005	SC	95.00	152,585.00	152,577.45	01-Jul-2008	10	7.250%	10,202.36
Group II	0117996330	Dec-2006	01-Nov-2005	NC	44.59	35,000.00	34,350.54	01-Mar-2009	2	10.750%	1,172.66
Group II	0117996470	Nov-2008	01-Sep-2005	MO	80.00	88,000.00	86,583.44	01-Jan-2008	16	10.125%	13,926.94
Group II	0117999953	May-2007	01-Oct-2005	MA	89.80	229,000.00	222,272.87	01-Dec-2008	5	7.875%	8,981.78
Group II	0118000298	Jun-2008	01-Oct-2005	CO	20.00	53,000.00	52,157.77	01-Jan-2009	4	11.375%	2,832.59
Group II	0118001411	Apr-2007	01-Sep-2005	CO	95.00	209,000.00	209,000.00	01-Mar-2009	2	6.125%	3,918.76
Group II	0118001833	Dec-2008	01-Oct-2005	MO	88.16	119,900.00	114,436.89	01-Dec-2008	5	6.500%	3,839.40
Group II	0118002229	Apr-2009	01-Oct-2005	OH	90.00	205,200.00	189,653.17	01-Jul-2009	(1)	5.950%	831.87
Group II	0118003292	Jun-2009	01-Jul-2005	WI	89.83	159,000.00	154,902.14	01-Dec-2008	5	9.125%	7,713.21
Group II	0118007160	May-2008	01-Oct-2005	AR	72.73	80,000.00	76,467.23	01-Jun-2009	0	5.500%	637.67
Group II	0118007855	Apr-2009	01-Oct-2005	CA	78.46	612,000.00	611,696.29	01-Feb-2009	3	6.250%	14,655.25
Group II	0118008119	Apr-2009	01-Oct-2005	WV	95.00	41,800.00	39,473.77	01-Jun-2009	0	6.950%	346.41
Group II	0118010602	Jun-2009	01-Oct-2005	NJ	20.00	47,300.00	46,318.00	01-Mar-2009	2	10.750%	1,186.20
Group II	0118011246	Jun-2009	01-Oct-2005	WI	74.23	110,600.00	130,519.01	01-May-2008	12	7.625%	10,782.80
Group II	0118012376	Jun-2009	01-Oct-2005	SC	20.00	16,400.00	16,090.68	01-Jan-2009	4	10.750%	823.73
Group II	0118013101	Jan-2009	01-Oct-2005	ID	90.00	91,980.00	81,778.58	01-Apr-2008	13	7.625%	6,141.68
Group II	0118019330	Feb-2009	01-Oct-2005	TX	20.00	31,700.00	30,937.21	01-Aug-2008	9	11.500%	3,117.89
Group II	0118020098	Apr-2008	01-Oct-2005	MO	20.00	32,380.00	31,562.95	01-Jun-2009	0	9.750%	486.76
Group II	0118021492	Nov-2006	01-Sep-2005	MO	80.00	64,000.00	61,532.38	01-Apr-2009	1	6.750%	960.29
Group II	0118022789	Nov-2007	01-Oct-2005	MI	95.00	218,500.00	209,797.55	01-May-2009	0	6.500%	2,096.71
Group II	0118022938	Aug-2006	01-Oct-2005	IL	68.00	85,000.00	82,147.59	01-Feb-2009	3	6.875%	2,245.95
Group II	0118023282	Apr-2007	01-Oct-2005	MD	70.00	222,600.00	216,110.82	01-Sep-2008	8	6.875%	12,510.71
Group II	0118023407	Jun-2009	01-Oct-2005	MI	95.00	137,750.00	142,983.78	01-Dec-2008	5	9.000%	7,073.40

Structured Asset Securities Corporation
Mortgage Pass-Through Certificates
Series 2005-WF4

Contact: Customer Service - CTSLink
Wells Fargo Bank, N.A.
Securities Administration Services
8480 Stagecoach Circle
Frederick, MD 21701-4747
www.ctslink.com
Telephone: 1-866-846-4526
Fax: 240-586-8675

23-Jul-2009 1:08:22PM

Bankruptcy Detail - All Mortgage Loans in Bankruptcy during Current Period

Group	Loan Number	Month Loan Entered Bankruptcy	First Payment Date	State	LTV at Origination	Original Principal Balance	Current Actual Balance	Paid To Date	Months Delinquent	Current Loan Rate	Approximate Delinquent Interest
Group II	0118026780	Aug-2007	01-Aug-2005	WI	78.90	92,000.00	89,118.36	01-Dec-2008	5	9.125%	4,548.36
Group II	0118027648	Jul-2009	01-Oct-2005	AZ	90.00	189,000.00	194,458.03	01-Jun-2009	0	4.785%	1,253.65
Group II	0118028893	Dec-2008	04-Sep-2005	MI	90.00	40,500.00	39,693.87	04-Jul-2008	10	9.490%	3,557.54
Group II	0118030824	May-2008	01-Oct-2005	WI	80.94	137,600.00	135,147.14	01-Sep-2007	20	7.875%	17,470.22
Group II	0118031038	Aug-2008	01-Nov-2005	IL	95.00	128,250.00	123,351.48	01-Jun-2009	0	6.750%	1,285.64
Group II	0118031376	Jun-2007	01-Oct-2005	MN	89.97	102,750.00	99,358.83	01-Jun-2009	0	8.500%	1,255.77
Group II	0118032176	May-2009	01-Oct-2005	NH	90.00	300,600.00	290,772.90	01-Feb-2009	3	7.500%	7,667.35
Group II	0118035054	Mar-2007	01-Oct-2005	MI	70.00	47,600.00	46,393.70	01-Jan-2009	4	9.375%	2,132.71
Group II	0118035542	Feb-2009	01-Nov-2005	CA	79.89	441,000.00	454,582.98	01-Sep-2008	8	6.250%	21,664.24

Structured Asset Securities Corporation
Mortgage Pass-Through Certificates
Series 2005-WF4

23-Jul-2009 1:08:22PM

Contact: Customer Service - CTSLink
Wells Fargo Bank, N.A.
Securities Administration Services
8480 Stagecoach Circle
Frederick, MD 21701-4747
www.ctslink.com
Telephone: 1-866-846-4526
Fax: 240-586-8675

Realized Loss Detail Report - Loans with Losses during Current Period

	Inactive				Active				Totals			
Group	# Loans with Losses	Liquidated Actual Balance	Realized Loss/(Gain) Amount	Current Loss Percentage	# Loans with Losses	Ending Actual Balance	Realized Loss/(Gain) Amount	Current Loss Percentage	# Loans with Losses	Liquidated or Ending Actual Balance	Realized Loss/(Gain) Amount	Current Loss Percentage
Group I	21	1,470,157.95	474,010.51	1.017 %	0	0.00	0.00	0.000 %	21	1,470,157.95	474,010.51	1.017 %
Group II	83	14,571,345.13	2,324,958.09	0.434 %	0	0.00	0.00	0.000 %	83	14,571,345.13	2,324,958.09	0.434 %
Total	104	16,041,503.08	2,798,968.60	0.481 %	0	0.00	0.00	0.000 %	104	16,041,503.08	2,798,968.60	0.481 %

Realized Loss Loan Detail Report - Loans with Losses during Current Period

Group	Loan Number	Original Principal Balance	Current Note Rate	State	LTV at Origination	Original Term	Liquidated or Ending Actual Balance	Liquidation Effective Date	Realized Loss/(Gain)	Cumulative Realized Loss/(Gain)
Group I	0117262006	29,800.00	12.000%	TX	20.00	360	29,331.42	05/31/2009	(294.30)	30,358.16
Group I	0117268383	15,500.00	11.750%	CO	20.00	360	15,236.47	06/30/2009	15,934.79	15,934.79
Group I	0117268664	46,600.00	11.250%	IL	20.00	360	46,014.97	02/29/2008	(433.38)	48,975.68
Group I	0117275230	65,500.00	9.500%	SC	100.00	360	63,311.73	03/31/2009	(26,059.03)	25,058.05
Group I	0117302430	148,000.00	6.950%	FL	80.00	360	141,242.48	06/30/2009	117,304.83	117,304.83
Group I	0117302851	107,000.00	7.000%	MO	100.00	360	109,202.21	06/30/2009	95,316.90	95,316.90
Group I	0117932731	58,000.00	11.750%	CO	20.00	360	57,062.91	04/30/2009	95.00	59,842.29
Group I	0117935817	33,600.00	11.250%	MD	20.00	360	33,115.41	01/31/2008	(312.63)	30,406.60
Group I	0117945287	21,600.00	11.750%	OK	20.00	360	21,467.32	01/31/2007	(209.21)	17,451.32
Group I	0117950501	86,000.00	9.000%	AL	100.00	360	83,541.56	06/30/2009	78,775.68	78,775.68
Group I	0117953893	19,600.00	9.857%	MN	20.00	360	19,128.36	06/30/2009	19,818.23	19,818.23
Group I	0117960013	38,600.00	9.750%	IN	20.00	360	37,665.21	06/30/2009	38,908.97	38,908.97
Group I	0117962274	24,600.00	9.857%	MN	20.00	360	23,995.79	06/30/2009	24,829.19	24,829.19
Group I	0117964791	98,000.00	6.750%	TX	100.00	360	94,371.66	06/30/2009	64,156.24	64,156.24
Group I	0117972448	104,000.00	6.875%	CT	80.00	360	103,952.36	06/30/2009	19,095.73	19,095.73
Group I	0117975862	56,905.00	6.375%	IN	95.00	360	54,800.09	04/30/2009	(228.38)	56,713.52
Group I	0117982090	63,650.00	8.250%	AL	95.00	360	61,742.37	04/30/2009	(1,203.09)	32,716.02
Group I	0117999193	59,415.00	10.125%	OH	85.00	360	58,117.82	03/31/2009	(220.00)	63,031.00
Group I	0117999466	238,500.00	6.875%	AZ	90.00	360	228,870.29	05/31/2009	150.00	221,906.56
Group I	0117999516	29,200.00	10.750%	CO	19.47	360	28,642.23	06/30/2009	29,675.47	29,675.47
Group I	0118029313	166,155.00	6.250%	MI	95.00	360	159,345.29	04/30/2009	(1,090.50)	47,573.24
Group II	0117258962	41,800.00	11.875%	MO	20.00	360	41,198.71	06/30/2009	41,691.57	41,691.57
Group II	0117260034	58,380.00	10.250%	VA	20.00	360	57,159.07	04/30/2009	(213.99)	58,577.16
Group II	0117260604	59,300.00	8.535%	IN	94.88	360	57,217.71	06/30/2009	59,848.35	59,848.35
Group II	0117263897	44,850.00	11.750%	FL	20.00	360	44,273.80	10/31/2007	(1,000.00)	45,801.49
Group II	0117267153	116,000.00	6.000%	OH	89.92	360	110,920.67	02/28/2009	(295.49)	87,553.27
Group II	0117268839	157,500.00	7.875%	MI	75.00	360	152,026.81	06/30/2009	134,167.99	134,167.99
Group II	0117270330	183,000.00	7.375%	MN	100.00	360	176,060.68	01/31/2009	(313.88)	139,290.12

Structured Asset Securities Corporation
Mortgage Pass-Through Certificates
Series 2005-WF4

Contact: Customer Service - CTSLink
Wells Fargo Bank, N.A.
Securities Administration Services
8480 Stagecoach Circle
Frederick, MD 21701-4747
www.ctslink.com
Telephone: 1-866-846-4526
Fax: 240-586-8675

23-Jul-2009 1:08:22PM

Realized Loss Loan Detail Report - Loans with Losses during Current Period

Group	Loan Number	Original Principal Balance	Current Note Rate	State	LTV at Origination	Original Term	Liquidated or Ending Actual Balance	Liquidation Effective Date	Realized Loss/(Gain)	Cumulative Realized Loss/(Gain)
Group II	0117271833	378,000.00	6.875%	FL	78.75	360	360,927.49	04/30/2009	(287.25)	272,180.92
Group II	0117271973	92,000.00	10.625%	IN	80.00	360	89,565.54	04/30/2009	(171.00)	99,191.79
Group II	0117273474	210,000.00	6.750%	MA	82.68	360	201,510.37	06/30/2009	160,547.95	160,547.95
Group II	0117274464	150,001.00	6.625%	NC	92.03	360	149,901.00	05/31/2009	(134.91)	94,036.15
Group II	0117275255	179,100.00	6.500%	AZ	90.00	360	179,100.00	03/31/2009	(571.32)	112,072.07
Group II	0117281246	202,300.00	6.750%	CO	85.00	360	193,381.08	02/28/2009	(89.13)	47,086.78
Group II	0117286088	315,000.00	7.000%	CA	90.00	360	304,446.76	02/28/2009	(43,808.89)	233,908.51
Group II	0117287094	110,200.00	6.750%	MI	95.00	360	110,037.76	01/31/2009	(125.64)	88,828.35
Group II	0117289058	30,240.00	7.625%	IN	80.00	360	29,273.48	01/31/2009	(47.00)	36,375.61
Group II	0117290353	229,500.00	5.625%	MI	85.00	360	218,918.96	06/30/2009	155,412.08	155,412.08
Group II	0117290668	352,800.00	9.000%	CA	90.00	360	352,717.04	05/31/2008	(147.98)	133,877.20
Group II	0117291419	126,000.00	8.875%	WI	90.00	360	122,722.04	02/29/2008	(558.00)	15,821.29
Group II	0117291922	204,250.00	7.625%	MI	95.00	360	204,250.00	12/31/2008	(1,237.46)	191,743.74
Group II	0117293472	228,000.00	5.750%	MN	87.69	360	227,979.99	06/30/2009	149,593.91	149,593.91
Group II	0117294199	159,300.00	7.750%	OH	90.00	360	159,300.00	03/31/2008	(8.00)	54,379.49
Group II	0117296426	111,200.00	6.662%	OH	80.00	180	106,110.97	04/30/2009	(665.89)	49,998.36
Group II	0117299172	247,200.00	5.875%	AZ	80.00	360	246,888.88	06/30/2009	118,234.66	118,234.66
Group II	0117301002	91,800.00	8.625%	MO	90.00	360	93,817.88	05/31/2009	(92.72)	85,127.89
Group II	0117301457	850,000.00	6.625%	MD	73.91	360	802,649.52	04/30/2009	150.00	185,814.76
Group II	0117303032	66,600.00	9.375%	PA	80.00	360	64,865.65	04/30/2009	(374.00)	62,444.90
Group II	0117303800	117,000.00	6.375%	WI	90.00	360	112,174.92	06/30/2009	97,103.51	97,103.51
Group II	0117304063	112,500.00	8.375%	OH	75.00	360	110,056.55	06/30/2008	(128.00)	89,874.70
Group II	0117305573	96,750.00	9.000%	MI	75.00	360	93,378.76	04/30/2009	(571.00)	103,605.40
Group II	0117931428	118,750.00	9.750%	WI	95.00	360	114,811.39	06/30/2009	129,354.09	129,354.09
Group II	0117933051	66,850.00	11.000%	MI	77.73	360	65,195.53	06/30/2009	66,326.92	66,326.92
Group II	0117933937	245,350.00	6.375%	CA	70.00	360	233,213.48	01/31/2009	(41.05)	116,991.69
Group II	0117934182	50,200.00	11.875%	MO	20.00	360	49,875.13	01/31/2007	(981.69)	44,340.14
Group II	0117936229	57,500.00	9.875%	CA	18.85	360	55,537.26	06/30/2009	57,347.81	57,347.81
Group II	0117936724	65,857.00	8.500%	IN	74.00	360	63,696.34	04/30/2009	(835.34)	62,347.61
Group II	0117939298	34,063.00	11.750%	IA	20.00	360	33,691.88	09/30/2008	(329.81)	33,023.81
Group II	0117939330	41,000.00	11.250%	IA	20.00	360	40,465.07	06/30/2008	(381.48)	35,083.27
Group II	0117943886	22,000.00	11.250%	OK	20.00	360	21,701.57	07/31/2008	(204.64)	21,564.45
Group II	0117950287	62,399.00	10.750%	NV	20.00	360	61,186.16	06/30/2009	63,145.99	63,145.99
Group II	0117950816	180,000.00	7.000%	MI	80.00	360	172,656.96	06/30/2009	153,405.50	153,405.50
Group II	0117951707	206,400.00	6.875%	MN	80.00	360	196,903.72	06/30/2009	82,892.95	82,892.95
Group II	0117953729	306,000.00	8.375%	CA	90.00	360	306,000.00	04/30/2009	(1,370.68)	196,524.08
Group II	0117955625	47,625.00	9.875%	KY	75.00	360	46,188.46	04/30/2009	45.65	45,323.38
Group II	0117959908	221,000.00	5.625%	CA	85.00	360	221,000.00	03/31/2009	(904.44)	191,071.80
Group II	0117963975	285,000.00	6.125%	CA	95.00	360	285,000.00	04/30/2009	94.20	243,292.70
Group II	0117964619	232,750.00	6.875%	MN	95.00	360	232,750.00	10/31/2008	(1,203.72)	76,247.98

Structured Asset Securities Corporation
Mortgage Pass-Through Certificates
Series 2005-WF4

23-Jul-2009 1:08:22PM

Contact: Customer Service - CTSLink
Wells Fargo Bank, N.A.
Securities Administration Services
8480 Stagecoach Circle
Frederick, MD 21701-4747
www.ctslink.com
Telephone: 1-866-846-4526
Fax: 240-586-8675

Realized Loss Loan Detail Report - Loans with Losses during Current Period

Group	Loan Number	Original Principal Balance	Current Note Rate	State	LTV at Origination	Original Term	Liquidated or Ending Actual Balance	Liquidation Effective Date	Realized Loss/(Gain)	Cumulative Realized Loss/(Gain)
Group II	0117968552	151,200.00	9.500%	NH	90.00	360	159,065.36	01/31/2009	(470.00)	86,495.57
Group II	0117968792	47,732.00	11.750%	CO	20.00	360	47,112.16	06/30/2008	(462.28)	42,116.19
Group II	0117970517	20,300.00	5.875%	PA	70.00	360	19,490.75	06/30/2009	38,940.91	38,940.91
Group II	0117971945	10,600.00	10.750%	IN	20.00	360	10,361.23	06/30/2009	10,990.74	10,990.74
Group II	0117973701	225,000.00	7.625%	CO	90.00	360	217,133.96	10/31/2008	(200.00)	55,578.46
Group II	0117973776	162,000.00	6.625%	TN	90.00	360	155,794.03	04/30/2009	19.68	59,555.80
Group II	0117974493	193,500.00	6.125%	AZ	90.00	360	193,066.55	04/30/2009	(1,386.55)	142,709.10
Group II	0117978817	165,000.00	7.000%	FL	75.00	360	158,051.76	04/30/2009	(227.00)	94,676.84
Group II	0117980540	296,000.00	8.000%	CA	91.08	360	295,998.41	10/31/2008	(220.22)	162,233.33
Group II	0117986299	402,000.00	6.500%	IN	79.60	360	401,777.32	04/30/2009	(2,396.00)	225,180.51
Group II	0117990903	235,600.00	8.250%	SC	95.00	360	240,126.89	04/30/2009	(1,060.87)	121,893.34
Group II	0117991752	441,250.00	6.375%	CA	94.99	360	441,018.71	06/30/2009	276,213.48	276,213.48
Group II	0117995415	198,750.00	7.375%	MI	75.00	360	190,477.87	06/30/2009	168,182.29	168,182.29
Group II	0117995720	117,600.00	6.375%	KY	80.00	360	117,590.00	04/30/2009	(93,515.70)	31,105.22
Group II	0117998591	37,000.00	10.750%	KY	20.00	360	36,333.35	03/31/2009	(330.22)	37,524.55
Group II	0117999797	222,000.00	7.250%	SC	95.00	360	214,254.45	04/30/2009	73.80	75,903.14
Group II	0118001023	57,700.00	6.375%	PA	84.85	360	55,176.22	04/30/2009	(1,283.32)	31,291.86
Group II	0118001163	127,500.00	8.125%	FL	85.00	360	122,927.03	06/30/2009	102,761.12	102,761.12
Group II	0118003169	237,000.00	6.625%	MI	94.80	360	227,920.27	04/30/2009	(1,055.51)	225,650.73
Group II	0118006261	213,600.00	7.125%	WI	80.00	360	204,250.92	06/30/2009	98,568.15	98,568.15
Group II	0118007046	481,500.00	5.875%	CA	89.17	360	461,473.22	04/30/2009	(617.24)	252,593.06
Group II	0118008895	212,500.00	6.625%	CA	85.00	360	203,714.50	04/30/2009	(1,502.77)	208,152.47
Group II	0118013069	277,400.00	6.750%	CA	95.00	360	276,984.94	04/30/2009	15.00	145,382.91
Group II	0118013838	328,700.00	8.250%	CA	95.00	360	328,122.46	08/31/2008	(198.26)	132,763.96
Group II	0118022896	127,120.00	7.375%	IL	80.00	360	123,044.18	04/30/2009	(510.46)	93,166.01
Group II	0118026228	108,000.00	6.375%	MI	90.00	360	103,671.75	04/30/2009	(1,256.00)	106,315.49
Group II	0118027218	104,700.00	6.125%	FL	79.92	360	100,200.34	04/30/2009	200.55	69,818.28
Group II	0118027291	414,000.00	6.250%	CA	90.00	360	414,000.00	04/30/2009	223.46	320,260.53
Group II	0118027614	162,800.00	7.375%	MN	100.00	360	157,156.32	05/31/2009	1,219.97	133,197.87
Group II	0118029180	50,400.00	9.375%	SC	66.32	360	49,309.66	05/31/2009	(132.71)	38,763.10
Group II	0118030865	171,000.00	8.500%	MN	90.00	360	170,476.92	06/30/2009	135,260.13	135,260.13
Group II	0118030998	186,000.00	8.125%	OH	89.86	360	180,411.11	01/31/2009	(27,592.50)	66,828.34
Group II	0118033299	301,500.00	7.500%	NJ	90.00	360	291,684.25	06/30/2009	135,593.23	135,593.23
Group II	0118034115	229,500.00	7.650%	IL	90.00	360	220,697.36	06/30/2009	77,620.21	77,620.21
Group II	0118034537	112,000.00	8.500%	GA	88.89	360	115,611.24	04/30/2009	1,389.00	86,128.36
Group II	0118035468	494,910.00	7.125%	NV	90.00	360	494,154.60	01/31/2009	(164.75)	244,114.71

Realized Loss/(Gain) value may include Interest Loss, Principal Loss, and Expense amounts.

* This data is currently not provided for reporting.

** The current loss for this loan is associated with a modification; for further detail please see the Modification section.

Structured Asset Securities Corporation
Mortgage Pass-Through Certificates
Series 2005-WF4

23-Jul-2009 1:08:22PM

Contact: Customer Service - CTSLink
Wells Fargo Bank, N.A.
Securities Administration Services
8480 Stagecoach Circle
Frederick, MD 21701-4747
www.ctslink.com
Telephone: 1-866-846-4526
Fax: 240-586-8675

Realized Loss Report - Collateral

Summary

MDR

Current Month 0.722%
3 Month Average 1.183%
12 Month Average 1.011%

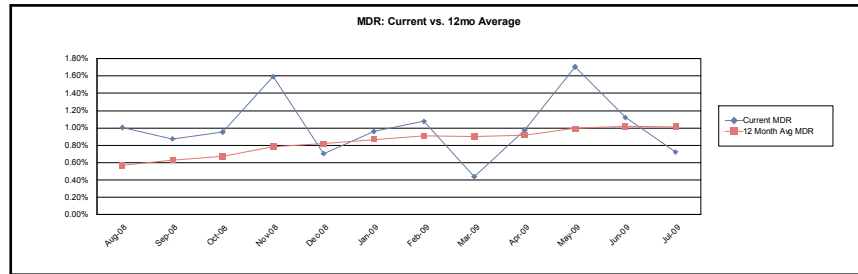

SDA

Current Month 13.873%
3 Month Average 22.024%
12 Month Average 19.024%

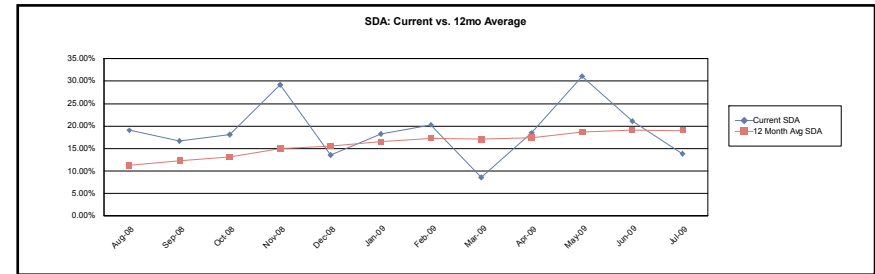

CDR

Current Month 8.324%
3 Month Average 13.214%
12 Month Average 11.414%

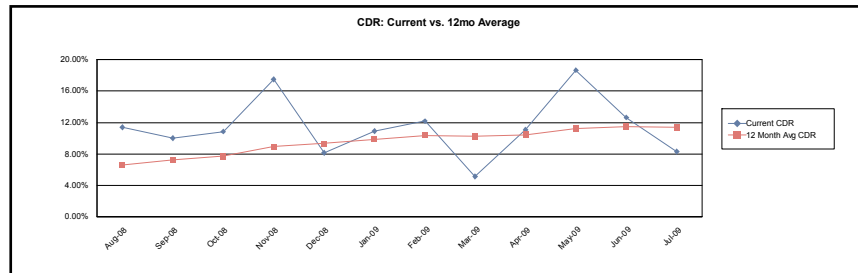

Loss Severity

Current Month (Cumulative) 54.967%
3 Month Average (Cumulative) 54.540%
12 Month Average (Cumulative) 52.828%

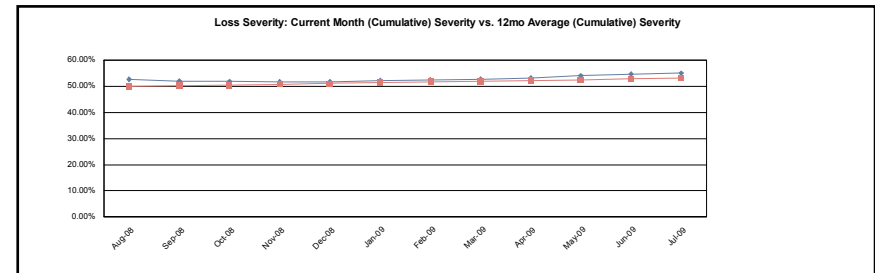

Structured Asset Securities Corporation
Mortgage Pass-Through Certificates
Series 2005-WF4

23-Jul-2009 1:08:22PM

Contact: Customer Service - CTSLink
Wells Fargo Bank, N.A.
Securities Administration Services
8480 Stagecoach Circle
Frederick, MD 21701-4747
www.ctslink.com
Telephone: 1-866-846-4526
Fax: 240-586-8675

Realized Loss Report - Collateral

Group I

MDR

Current Month 1.377%
3 Month Average 1.994%
12 Month Average 1.392%

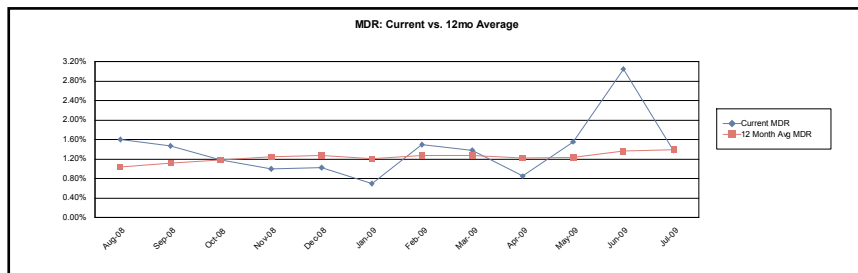

SDA

Current Month 25.552%
3 Month Average 35.281%
12 Month Average 25.502%

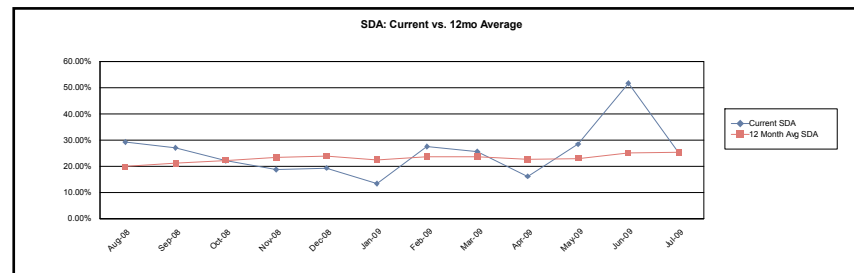

CDR

Current Month 15.331%
3 Month Average 21.169%
12 Month Average 15.301%

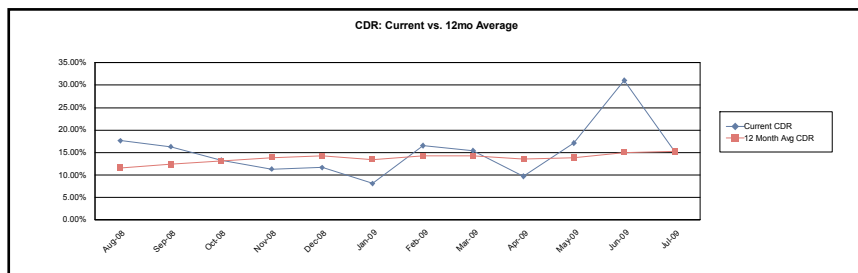

Loss Severity

Current Month (Cumulative) 65.177%
3 Month Average (Cumulative) 64.817%
12 Month Average (Cumulative) 63.983%

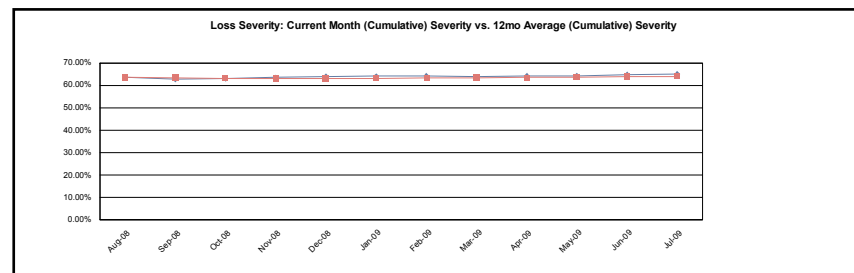

Structured Asset Securities Corporation
Mortgage Pass-Through Certificates
Series 2005-WF4

23-Jul-2009 1:08:22PM

Contact: Customer Service - CTSLink
Wells Fargo Bank, N.A.
Securities Administration Services
8480 Stagecoach Circle
Frederick, MD 21701-4747
www.ctslink.com
Telephone: 1-866-846-4526
Fax: 240-586-8675

Realized Loss Report - Collateral

Group II

MDR

Current Month 0.664%
3 Month Average 1.111%
12 Month Average 0.977%

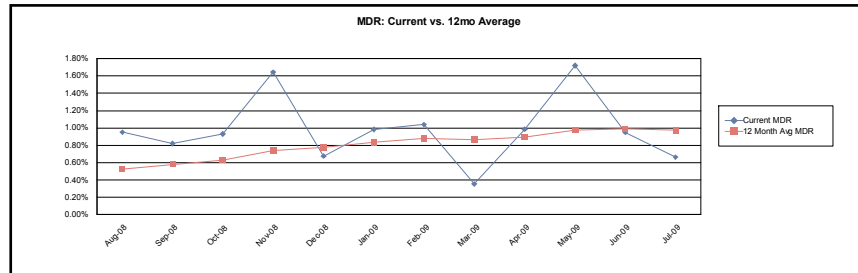

SDA

Current Month 12.803%
3 Month Average 20.714%
12 Month Average 18.390%

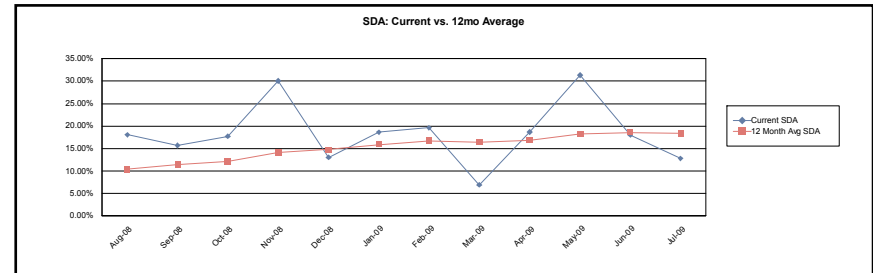

CDR

Current Month 7.682%
3 Month Average 12.429%
12 Month Average 11.034%

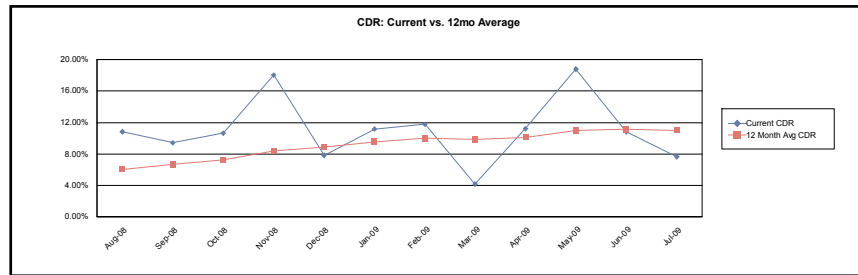

Loss Severity

Current Month (Cumulative) 53.368%
3 Month Average (Cumulative) 52.957%
12 Month Average (Cumulative) 50.972%

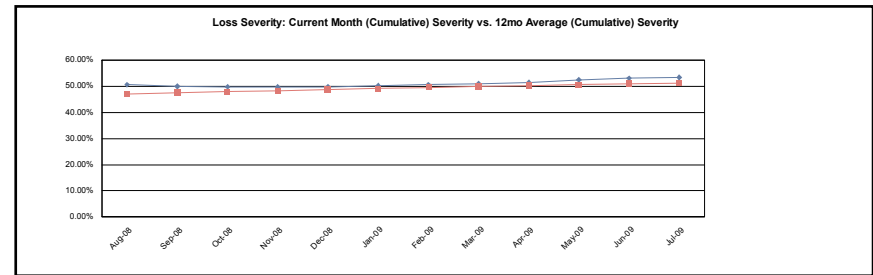

Calculation Methodology:

Monthly Default Rate (MDR): $\text{Sum}(\text{Beg Scheduled Balance of Liquidated Loans}) / \text{Sum}(\text{Beg Scheduled Balance})$.

Conditional Default Rate (CDR): $1 - ((1 - \text{MDR})^{12})$

SDA Standard Default Assumption: If $\text{WAS} \leq 30$ then $\text{CDR} / (\text{WAS} * 0.02)$ else if $30 < \text{WAS} \leq 60$ then $\text{CDR} / 0.6$ else if $60 < \text{WAS} \leq 120$ then $\text{CDR} / (0.6 - ((\text{WAS} - 60) * 0.0095))$ else if $\text{WAS} > 120$ then $\text{CDR} / 0.03$

Cumulative Loss Severity: $\text{Sum}(\text{All Realized Losses}) / \text{Sum}(\text{Actual Liquidated Balance for loans that have experienced a loss})$. 3 Month Average and 12 Month Average will not have values until the 3rd and 12th month respectively.

Structured Asset Securities Corporation
Mortgage Pass-Through Certificates
Series 2005-WF4

Contact: Customer Service - CTSLink
Wells Fargo Bank, N.A.
Securities Administration Services
8480 Stagecoach Circle
Frederick, MD 21701-4747
www.ctslink.com
Telephone: 1-866-846-4526
Fax: 240-586-8675

23-Jul-2009 1:08:22PM

Prepayment Detail - Prepayments during Current Period

Summary													
	Loans Paid in Full			Repurchased Loans			Substitution Loans			Liquidated Loans			Curtailments
	Count	Original Principal Balance	Current Scheduled Balance	Count	Original Principal Balance	Current Scheduled Balance	Count	Original Principal Balance	Current Scheduled Balance	Count	Original Principal Balance	Current Scheduled Balance	Curtailment Amount
Group I	6	450,505.00	426,033.54	0	0.00	0.00	0	0.00	0.00	10	670,500.00	657,494.52	(11,285.89)
Group II	19	2,811,205.00	2,684,888.08	0	0.00	0.00	0	0.00	0.00	23	3,696,199.00	3,598,207.13	(161,733.74)
Total	25	3,261,710.00	3,110,921.62	0	0.00	0.00	0	0.00	0.00	33	4,366,699.00	4,255,701.65	(173,019.63)

Prepayment Loan Detail - Prepayments during Current Period

Group	Loan Number	State	LTV at Origination	First Payment Date	Original Principal Balance	Prepayment Amount	PIF Type	Months Delinquent	Current Loan Rate	Original Term	Seasoning
Group I	0117263277	IA	20.00	01-Jun-2005	20,800.00	20,391.61	Loan Paid in Full	0	11.750%	360	49
Group I	0117268383	CO	20.00	01-Jul-2005	15,500.00	15,236.47	Liquidation	5	11.750%	360	48
Group I	0117302430	FL	80.00	01-Aug-2005	148,000.00	141,242.48	Liquidation	27	6.950%	360	47
Group I	0117302851	MO	100.00	01-Aug-2005	107,000.00	109,202.21	Liquidation	9	7.000%	360	47
Group I	0117940833	NY	95.00	01-Sep-2005	47,405.00	45,428.02	Loan Paid in Full	0	8.250%	360	46
Group I	0117950501	AL	100.00	01-Aug-2005	86,000.00	83,541.56	Liquidation	20	9.000%	360	47
Group I	0117953893	MN	20.00	01-Aug-2005	19,600.00	19,128.36	Liquidation	5	9.857%	360	47
Group I	0117960013	IN	20.00	01-Sep-2005	38,600.00	37,665.21	Liquidation	5	9.750%	360	46
Group I	0117962274	MN	20.00	01-Aug-2005	24,600.00	23,995.79	Liquidation	5	9.857%	360	47
Group I	0117964791	TX	100.00	01-Sep-2005	98,000.00	94,371.66	Liquidation	24	6.750%	360	46
Group I	0117970566	VA	95.00	01-Sep-2005	128,200.00	123,314.90	Loan Paid in Full	1	6.375%	360	46
Group I	0117972448	CT	80.00	01-Sep-2005	104,000.00	103,952.36	Liquidation	16	6.875%	360	46
Group I	0117988907	TX	20.00	01-Sep-2005	25,700.00	18,731.37	Loan Paid in Full	0	11.500%	360	46
Group I	0117999516	CO	19.47	01-Oct-2005	29,200.00	28,642.23	Liquidation	5	10.750%	360	45
Group I	0118027812	NC	80.00	01-Oct-2005	98,400.00	93,703.14	Loan Paid in Full	0	6.000%	360	45
Group I	0118034388	WA	62.20	01-Nov-2005	130,000.00	123,910.43	Loan Paid in Full	0	6.500%	360	44
Group II	0117258962	MO	20.00	01-Jun-2005	41,800.00	41,198.71	Liquidation	8	11.875%	360	49
Group II	0117260604	IN	94.88	01-Jul-2005	59,300.00	57,217.71	Liquidation	14	8.535%	360	48
Group II	0117264119	CO	13.54	01-Jun-2005	13,000.00	12,636.02	Loan Paid in Full	0	10.875%	360	49
Group II	0117265520	CA	50.32	01-Aug-2005	629,000.00	591,663.61	Loan Paid in Full	0	5.425%	360	47
Group II	0117268060	TN	95.00	01-Jul-2005	90,250.00	86,107.87	Loan Paid in Full	0	7.750%	360	48
Group II	0117268839	MI	75.00	01-Jul-2005	157,500.00	152,026.81	Liquidation	19	7.875%	360	48
Group II	0117271841	CA	57.04	01-Aug-2005	385,000.00	361,175.04	Loan Paid in Full	0	5.175%	360	47
Group II	0117273474	MA	82.68	01-Aug-2005	210,000.00	201,510.37	Liquidation	26	6.750%	360	47
Group II	0117280305	PA	85.00	01-Aug-2005	114,750.00	109,296.87	Loan Paid in Full	(1)	6.000%	360	47

Structured Asset Securities Corporation
Mortgage Pass-Through Certificates
Series 2005-WF4

Contact: Customer Service - CTSLink
Wells Fargo Bank, N.A.
Securities Administration Services
8480 Stagecoach Circle
Frederick, MD 21701-4747
www.ctslink.com
Telephone: 1-866-846-4526
Fax: 240-586-8675

23-Jul-2009 1:08:22PM

Prepayment Loan Detail - Prepayments during Current Period

Group	Loan Number	State	LTV at Origination	First Payment Date	Original Principal Balance	Prepayment Amount	PIF Type	Months Delinquent	Current Loan Rate	Original Term	Seasoning
Group II	0117290353	MI	85.00	01-Aug-2005	229,500.00	218,918.96	Liquidation	17	5.625%	360	47
Group II	0117290775	PA	70.00	01-Aug-2005	192,500.00	183,395.66	Loan Paid in Full	0	6.750%	360	47
Group II	0117293472	MN	87.69	01-Aug-2005	228,000.00	227,979.99	Liquidation	13	5.750%	360	47
Group II	0117296152	WI	70.00	02-Jul-2005	75,600.00	72,736.33	Loan Paid in Full	0	7.990%	360	48
Group II	0117299172	AZ	80.00	01-Aug-2005	247,200.00	246,888.88	Liquidation	9	5.875%	360	47
Group II	0117300400	OH	55.91	20-Jul-2005	52,000.00	49,874.34	Loan Paid in Full	0	7.625%	360	47
Group II	0117303800	WI	90.00	01-Aug-2005	117,000.00	112,174.92	Liquidation	19	6.375%	360	47
Group II	0117931428	WI	95.00	01-Feb-2005	118,750.00	114,811.39	Liquidation	28	9.750%	360	53
Group II	0117933051	MI	77.73	01-May-2005	66,850.00	65,195.53	Liquidation	8	11.000%	360	50
Group II	0117936229	CA	18.85	01-Aug-2005	57,500.00	55,537.26	Liquidation	5	9.875%	360	47
Group II	0117943118	MS	20.00	01-Sep-2005	21,380.00	20,955.87	Loan Paid in Full	0	11.250%	360	46
Group II	0117944736	VA	60.00	01-Aug-2005	207,900.00	199,260.86	Loan Paid in Full	0	7.125%	360	47
Group II	0117944975	VA	40.48	01-Sep-2005	34,000.00	32,716.36	Loan Paid in Full	0	7.875%	360	46
Group II	0117950287	NV	20.00	01-Aug-2005	62,399.00	61,186.16	Liquidation	7	10.750%	360	47
Group II	0117950816	MI	80.00	01-Aug-2005	180,000.00	172,656.96	Liquidation	22	7.000%	360	47
Group II	0117951707	MN	80.00	01-Aug-2005	206,400.00	196,903.72	Liquidation	10	6.875%	360	47
Group II	0117953851	ID	20.00	01-Aug-2005	40,000.00	39,158.75	Loan Paid in Full	0	11.375%	360	47
Group II	0117970517	PA	70.00	01-Aug-2005	20,300.00	19,490.75	Liquidation	27	5.875%	360	47
Group II	0117971945	IN	20.00	01-Aug-2005	10,600.00	10,361.23	Liquidation	5	10.750%	360	47
Group II	0117984971	MO	90.00	01-Sep-2005	131,400.00	126,978.63	Loan Paid in Full	0	8.500%	360	46
Group II	0117986331	TX	80.00	01-Sep-2005	147,200.00	147,123.34	Loan Paid in Full	0	5.750%	360	46
Group II	0117986471	NY	95.00	01-Sep-2005	102,600.00	98,595.31	Loan Paid in Full	0	7.750%	360	46
Group II	0117991752	CA	94.99	01-Oct-2005	441,250.00	441,018.71	Liquidation	17	6.375%	360	45
Group II	0117995415	MI	75.00	01-Sep-2005	198,750.00	190,477.87	Liquidation	6	7.375%	360	46
Group II	0118001163	FL	85.00	01-Oct-2005	127,500.00	122,927.03	Liquidation	13	8.125%	360	45
Group II	0118006261	WI	80.00	01-Jul-2005	213,600.00	204,250.92	Liquidation	20	7.125%	360	48
Group II	0118008945	MO	95.00	01-Oct-2005	152,950.00	145,784.64	Loan Paid in Full	0	7.375%	360	45
Group II	0118019470	TN	75.00	01-Oct-2005	151,425.00	143,978.65	Loan Paid in Full	0	6.250%	360	45
Group II	0118030865	MN	90.00	01-Sep-2005	171,000.00	170,476.92	Liquidation	14	8.500%	360	46
Group II	0118032242	PA	85.00	01-Oct-2005	123,250.00	118,774.02	Loan Paid in Full	0	7.950%	360	45
Group II	0118033299	NJ	90.00	01-Oct-2005	301,500.00	291,684.25	Liquidation	17	7.500%	360	45
Group II	0118034115	IL	90.00	01-Oct-2005	229,500.00	220,697.36	Liquidation	8	7.650%	360	45
Group II	0118035302	PA	60.00	01-Nov-2005	147,000.00	141,601.85	Loan Paid in Full	0	7.750%	360	44

Structured Asset Securities Corporation
Mortgage Pass-Through Certificates
Series 2005-WF4

Contact: Customer Service - CTSLink
Wells Fargo Bank, N.A.
Securities Administration Services
8480 Stagecoach Circle
Frederick, MD 21701-4747
www.ctslink.com
Telephone: 1-866-846-4526
Fax: 240-586-8675

23-Jul-2009 1:08:22PM

Prepayment Penalty Detail - Prepayment Penalty Paid during Current Period

Summary	Loan Count	Prior Balance	Prepayment Penalty Amount	Prepayment Penalty Waived
Group I	0	0.00	0.00	0.00
Group II	0	0.00	0.00	0.00
Total	0	0.00	0.00	0.00

Prepayment Penalty Loan Detail - Prepayment Penalty Paid during Current Period

Group	Loan Number	Paid In Full Date	Prior Balance	Prepayment Penalty Amount	Prepayment Penalty Waived
		No Prepayment Penalties this Period			

Structured Asset Securities Corporation
Mortgage Pass-Through Certificates
Series 2005-WF4

Contact: Customer Service - CTSLink
Wells Fargo Bank, N.A.
Securities Administration Services
8480 Stagecoach Circle
Frederick, MD 21701-4747
www.ctslink.com
Telephone: 1-866-846-4526
Fax: 240-586-8675

23-Jul-2009 1:08:22PM

Prepayment Rates

Summary

SMM

Current Month 1.220%
3 Month Average 1.515%
12 Month Average 1.776%

CPR

Current Month 13.697%
3 Month Average 16.692%
12 Month Average 15.452%

PSA

Current Month 228.279%
3 Month Average 278.200%
12 Month Average 257.539%

CPR: Current vs 12mo Average

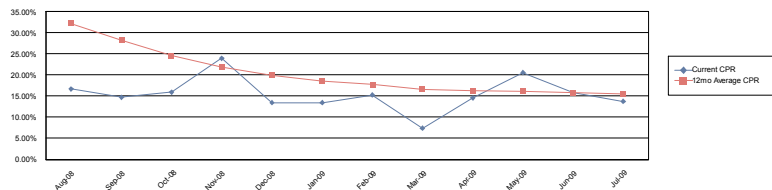

PSA: Current vs. 12mo Average

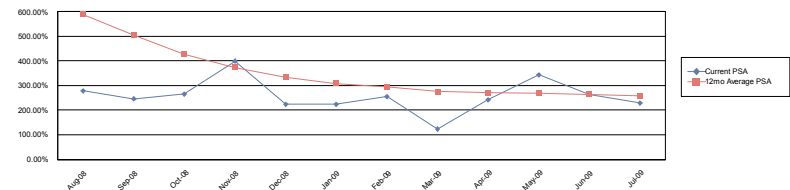

Group 1

SMM

Current Month 2.246%
3 Month Average 2.382%
12 Month Average 2.378%

CPR

Current Month 23.860%
3 Month Average 24.979%
12 Month Average 19.216%

PSA

Current Month 397.668%
3 Month Average 416.313%
12 Month Average 320.267%

CPR: Current vs 12mo Average

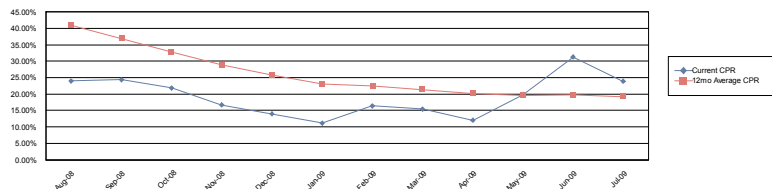

PSA: Current vs. 12mo Average

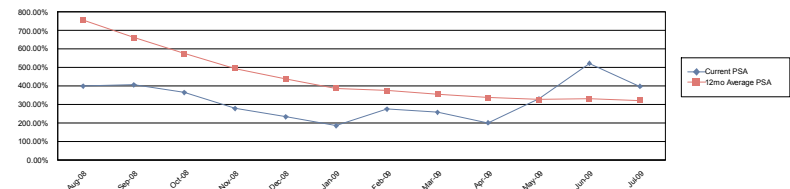

Structured Asset Securities Corporation
Mortgage Pass-Through Certificates
Series 2005-WF4

Contact: Customer Service - CTSLink
Wells Fargo Bank, N.A.
Securities Administration Services
8480 Stagecoach Circle
Frederick, MD 21701-4747
www.ctslink.com
Telephone: 1-866-846-4526
Fax: 240-586-8675

23-Jul-2009 1:08:22PM

Prepayment Rates

Group II

SMM

Current Month 1.130%
3 Month Average 1.438%
12 Month Average 1.722%

CPR

Current Month 12.744%
3 Month Average 15.886%
12 Month Average 15.082%

PSA

Current Month 212.405%
3 Month Average 264.772%
12 Month Average 251.367%

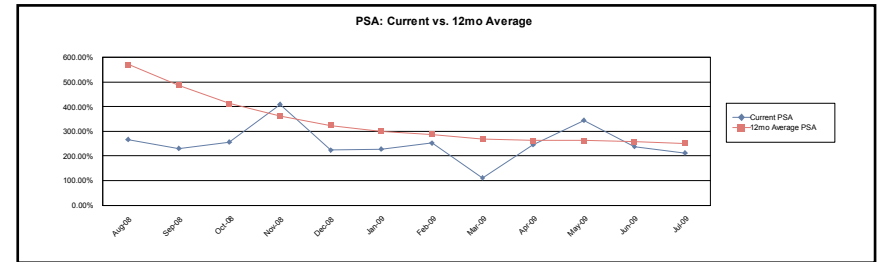
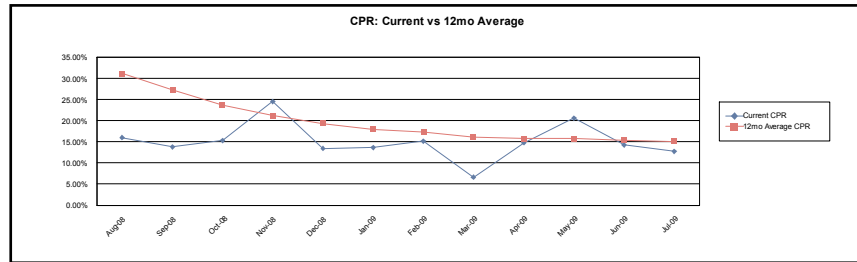

Calculation Methodology:

Single Month Mortality (SMM): (Partial and full prepayments + Repurchases) / (Beginning Scheduled Balance - Scheduled Principal)

Conditional PrePayment Rate (CPR): $1 - ((1 - \text{SMM})^{12})$

PSA Standard Prepayment Model: $100 * \text{CPR} / (0.2 * \text{MIN}(30, \text{WAS}))$

Weighted Average Seasoning (WAS): $\text{sum}((\text{Original Term} - \text{Remaining Term}) * (\text{Current Scheduled Balance} / \text{Deal Scheduled Principal Balance}))$

Structured Asset Securities Corporation
Mortgage Pass-Through Certificates
Series 2005-WF4

Contact: Customer Service - CTSLink
Wells Fargo Bank, N.A.
Securities Administration Services
8480 Stagecoach Circle
Frederick, MD 21701-4747
www.ctslink.com
Telephone: 1-866-846-4526
Fax: 240-586-8675

23-Jul-2009 1:08:22PM

Modification Summary

	Loan Count (Numerator)	Loan Count (Denominator)	Loan Count %	Current Scheduled Balance (Numerator)	Current Scheduled Balance (Denominator)	Current Scheduled Balance %
Number of loans modified within the past 12 months that are currently delinquent (against the total number of loans delinquent within the deal)	79	1,175	6.723%	14,050,778.17	187,709,238.89	7.485%
Number of modified loans that have passed the loan modification performance test (against the total number of modified loans)	327	517	63.250%	49,050,508.43	82,575,713.24	59.401%
Number of loans modified in the current cycle (against the number of loans within the deal)	43	4,300	1.000%	5,815,864.90	581,890,265.06	0.999%
Number of modified loans (against the total number of loans within the deal)	517	4,300	12.023%	82,575,713.24	581,890,265.06	14.191%
Number of loans modified within the last 12 months (against the total number of modified loans within the deal)	296	517	57.253%	45,758,174.83	82,575,713.24	55.414%
Number of loans modified within the last 12 months (against the total number of loans within the deal)	296	4,300	6.884%	45,758,174.83	581,890,265.06	7.864%
Number of modified loans that are not currently delinquent after the modification (against the number of modified loans within the deal)	327	517	63.250%	49,050,508.43	82,575,713.24	59.401%
Number of loans modified in the current cycle that are not currently delinquent (against the number of loans modified in the current cycle)	42	43	97.674%	5,726,824.87	5,815,864.90	98.469%
Number of loans modified in the current cycle that are currently delinquent (against the number of loans modified in the current cycle)	1	43	2.326%	89,040.03	5,815,864.90	1.531%
Number of modified loans that were not delinquent at the time of the modification (against the number of loans modified within the deal)	56	517	10.832%	10,380,337.30	82,575,713.24	12.571%
Number of modified loans that were delinquent at the time of the modification (against the total number of loans modified within the deal)	461	517	89.168%	72,195,375.94	82,575,713.24	87.429%

Delinquencies are classified based on the logic set forth in the governing documents.

If a loan is modified in the first month of the security it is assumed the loan is delinquent.

This summary excludes inactive loans.

Structured Asset Securities Corporation
Mortgage Pass-Through Certificates
Series 2005-WF4

Contact: Customer Service - CTSLink
Wells Fargo Bank, N.A.
Securities Administration Services
8480 Stagecoach Circle
Frederick, MD 21701-4747
www.ctslink.com
Telephone: 1-866-846-4526
Fax: 240-586-8675

23-Jul-2009 1:08:22PM

Modification Detail

Modification Detail Summary												
Groups	Current						Cumulative					
	Loan Count	Original Principal Balance	Current Scheduled Balance	Capitalized Amount	Capitalized Reimbursement Amount	Total Forgiveness	Loan Count	Original Principal Balance	Current Scheduled Balance	Capitalized Amount	Capitalized Reimbursement Amount	Total Forgiveness
Group I	5	245,070.00	248,601.94	12,067.07	0.00	0.00	84	7,877,527.00	7,883,521.04	229,298.39	0.00	0.00
Group II	38	5,395,711.00	5,567,262.96	255,067.53	0.00	0.00	445	74,012,762.00	74,692,192.20	1,945,178.71	0.00	0.00
Total	43	5,640,781.00	5,815,864.90	267,134.60	0.00	0.00	529	81,890,289.00	82,575,713.24	2,174,477.10	0.00	0.00

Current Month Modification Detail															
Loan Number/ Original Balance	Mod Appr Date/Mod Effective Date	Total Capitalized Amount	Total Capitalized Reimb. Amount	Total Forgiveness	No of Times Loan Modified		No of Months Delinq.	Loan Status	Next Due Date	Interest Rate	Payment Amount	Maturity Date	Balloon Amount	Balloon Date	Scheduled Balance
Group I															
0117265140	07/21/2009					Pre Mod	4	No Action	01/01/2009	7.000	528.46	07/01/2035	*	*	75,922.40
78,750.00	06/01/2009	3,985.80	0.00	0.00	1	Post Mod	0	No Action	07/01/2009	4.750	448.48	06/01/2035	*	*	79,650.34
0117265769	07/21/2009					Pre Mod	3	No Action	02/01/2009	12.000	185.16	06/01/2035	*	*	17,557.44
18,000.00	06/01/2009	1,026.12	0.00	0.00	1	Post Mod	(1)	No Action	08/01/2009	8.000	142.07	06/01/2035	*	*	18,612.21
0117281824	07/21/2009					Pre Mod	0	No Action	06/01/2009	8.000	227.47	05/01/2035	*	*	29,725.87
31,000.00	06/01/2009	198.37	0.00	0.00	1	Post Mod	0	No Action	07/01/2009	5.125	174.21	06/01/2035	*	*	29,907.06
0117975987	07/21/2009					Pre Mod	1	No Action	04/01/2009	9.750	218.23	08/01/2035	*	*	24,742.04
25,400.00	06/01/2009	615.23	0.00	0.00	1	Post Mod	0	No Action	07/01/2009	5.000	145.22	08/01/2035	*	*	25,368.69
0118003391	07/21/2009					Pre Mod	4	No Action	01/01/2009	9.375	759.49	07/01/2035	*	*	88,705.56
91,920.00	06/01/2009	6,241.55	0.00	0.00	1	Post Mod	0	No Action	07/01/2009	5.000	545.69	09/01/2035	*	*	95,063.64
Group II															
0117262097	07/21/2009					Pre Mod	1	No Action	04/01/2009	11.000	380.74	05/01/2035	*	*	38,383.69
39,980.00	06/01/2009	1,171.93	0.00	0.00	1	Post Mod	(1)	No Action	08/01/2009	7.000	276.55	07/01/2035	*	*	39,091.45
0117270801	07/21/2009					Pre Mod	4	No Action	01/01/2009	8.900	631.57	06/01/2035	*	*	76,526.27
79,200.00	06/01/2009	3,001.81	0.00	0.00	1	Post Mod	0	No Action	07/01/2009	6.000	506.32	06/01/2035	*	*	79,795.50
0117277582	07/21/2009					Pre Mod	6	No Action	11/01/2008	11.250	258.17	06/01/2035	*	*	26,086.37
26,580.00	06/01/2009	2,231.66	0.00	0.00	1	Post Mod	(1)	No Action	08/01/2009	11.250	281.28	05/01/2035	*	*	28,355.91
0117288183	07/21/2009					Pre Mod	3	No Action	02/01/2009	7.250	1,853.92	06/01/2035	*	*	260,001.29
270,000.00	06/01/2009	10,437.63	0.00	0.00	1	Post Mod	0	No Action	07/01/2009	7.250	1,938.26	07/01/2035	*	*	271,533.06
0117295170	07/21/2009					Pre Mod	3	No Action	02/01/2009	7.125	367.33	07/01/2035	*	*	52,167.43
53,950.00	06/01/2009	2,381.55	0.00	0.00	1	Post Mod	(1)	No Action	08/01/2009	7.125	386.09	01/01/2038	*	*	54,771.33
0117299149	07/21/2009					Pre Mod	3	No Action	02/01/2009	6.500	1,914.62	07/01/2035	*	*	298,051.65
304,000.00	06/01/2009	10,795.19	0.00	0.00	2	Post Mod	0	No Action	07/01/2009	5.250	1,748.94	06/01/2039	*	*	309,932.36

Structured Asset Securities Corporation
Mortgage Pass-Through Certificates
Series 2005-WF4

Contact: Customer Service - CTSLink
Wells Fargo Bank, N.A.
Securities Administration Services
8480 Stagecoach Circle
Frederick, MD 21701-4747
www.ctslink.com
Telephone: 1-866-846-4526
Fax: 240-586-8675

23-Jul-2009

1:08:22PM

Current Month Modification Detail															
Loan Number/ Original Balance	Mod Appr Date/Mod Effective Date	Total Capitalized Amount	Total Capitalized Reimb. Amount	Total Forgiveness	No of Times Loan Modified		No of Months Delinq.	Loan Status	Next Due Date	Interest Rate	Payment Amount	Maturity Date	Balloon Amount	Balloon Date	Scheduled Balance
Group II															
0117300624	07/21/2009					Pre Mod	6	No Action	11/01/2008	6.625	1,693.06	07/01/2035	*	*	251,932.80
246,500.00	05/01/2009	12,952.80	0.00	0.00	2	Post Mod	0	No Action	07/01/2009	4.500	1,354.09	01/01/2036	*	*	266,538.92
0117302497	07/21/2009					Pre Mod	12	No Action	05/01/2008	6.625	795.78	07/01/2020	*	07/01/2020	73,873.13
75,001.00	06/01/2009	11,706.52	0.00	0.00	1	Post Mod	0	No Action	07/01/2009	6.000	544.35	07/01/2035	*	07/01/2020	90,695.90
0117304147	07/21/2009					Pre Mod	6	No Action	11/01/2008	6.750	1,092.17	07/01/2035	*	*	160,613.91
149,600.00	06/01/2009	8,963.82	0.00	0.00	1	Post Mod	0	No Action	07/01/2009	4.875	966.62	07/01/2035	*	*	170,778.23
0117304667	07/21/2009					Pre Mod	1	No Action	04/01/2009	8.000	1,822.34	07/01/2035	*	*	239,192.87
240,000.00	06/01/2009	5,813.68	0.00	0.00	2	Post Mod	(1)	No Action	08/01/2009	5.000	1,406.40	04/01/2035	*	*	244,790.91
0117932327	07/21/2009					Pre Mod	11	No Action	06/01/2008	11.250	337.13	04/01/2035	*	*	34,194.37
34,710.00	06/01/2009	4,165.38	0.00	0.00	1	Post Mod	0	No Action	07/01/2009	7.000	267.92	06/01/2035	*	*	38,315.60
0117937680	07/21/2009					Pre Mod	1	No Action	04/01/2009	11.750	614.74	06/01/2035	*	*	59,777.68
60,900.00	06/01/2009	1,819.99	0.00	0.00	1	Post Mod	(1)	No Action	08/01/2009	7.000	429.84	08/01/2035	*	*	61,398.56
0117937813	07/21/2009					Pre Mod	6	No Action	11/01/2008	6.125	612.50	07/01/2035	*	*	95,615.14
100,000.00	05/01/2009	4,602.21	0.00	0.00	1	Post Mod	0	No Action	07/01/2009	6.000	639.17	01/01/2036	*	*	100,866.40
0117939082	07/21/2009					Pre Mod	3	No Action	02/01/2009	7.700	1,237.29	08/01/2035	*	*	166,946.90
164,350.00	06/01/2009	5,840.55	0.00	0.00	2	Post Mod	(1)	No Action	08/01/2009	6.000	1,097.16	07/01/2035	*	*	173,372.79
0117943597	07/21/2009					Pre Mod	7	No Action	10/01/2008	11.750	333.11	07/01/2035	*	*	32,543.05
33,000.00	06/01/2009	3,116.67	0.00	0.00	1	Post Mod	0	No Action	07/01/2009	10.375	330.65	07/01/2020	*	*	35,637.38
0117944413	07/21/2009					Pre Mod	2	No Action	03/01/2009	8.150	289.30	07/01/2020	*	*	25,079.65
30,000.00	06/01/2009	2,108.13	0.00	0.00	1	Post Mod	0	No Action	07/01/2009	8.150	316.46	03/01/2038	*	*	27,527.05
0117946053	07/21/2009					Pre Mod	1	No Action	04/01/2009	6.625	2,815.61	07/01/2035	*	*	433,675.70
438,000.00	06/01/2009	11,165.05	0.00	0.00	2	Post Mod	0	No Action	07/01/2009	6.125	2,752.08	07/01/2035	*	*	445,615.08
0117951574	07/21/2009					Pre Mod	5	No Action	12/01/2008	8.000	249.45	07/01/2035	*	*	32,742.30
33,750.00	05/01/2009	2,460.94	0.00	0.00	1	Post Mod	(1)	No Action	08/01/2009	5.875	221.03	01/01/2036	*	*	34,578.04
0117953042	07/21/2009					Pre Mod	2	No Action	03/01/2009	10.750	459.28	07/01/2035	*	*	48,122.99
49,200.00	06/01/2009	1,797.64	0.00	0.00	1	Post Mod	0	No Action	07/01/2009	9.125	419.63	08/01/2035	*	*	49,991.67
0117967380	07/21/2009					Pre Mod	15	No Action	02/01/2008	8.500	615.14	08/01/2035	*	*	76,439.04
80,000.00	04/01/2009	11,845.50	0.00	0.00	1	Post Mod	1	No Action	05/01/2009	4.875	503.18	05/01/2032	*	*	89,040.03
0117974113	07/21/2009					Pre Mod	14	Bankruptcy	03/01/2008	7.500	215.32	09/01/2035	*	*	29,611.27
30,600.00	05/01/2009	14,405.50	0.00	0.00	1	Post Mod	(1)	Bankruptcy	08/01/2009	6.000	279.77	01/01/2036	*	*	44,268.09
0117979484	07/21/2009					Pre Mod	5	No Action	12/01/2008	11.375	225.58	08/01/2035	*	*	22,583.89
23,000.00	06/01/2009	2,055.23	0.00	0.00	1	Post Mod	0	No Action	07/01/2009	11.375	246.63	08/01/2035	*	*	24,660.24
0117980458	07/21/2009					Pre Mod	2	No Action	03/01/2009	7.500	1,929.84	08/01/2035	*	*	265,044.08
276,000.00	06/01/2009	7,727.32	0.00	0.00	1	Post Mod	0	No Action	07/01/2009	6.000	1,730.72	08/01/2035	*	*	273,486.31
0117985044	07/21/2009					Pre Mod	4	No Action	01/01/2009	7.250	2,836.65	08/01/2035	*	*	398,681.50
415,000.00	06/01/2009	16,588.85	0.00	0.00	1	Post Mod	(1)	No Action	08/01/2009	7.500	3,040.10	06/01/2039	*	*	416,629.52

Structured Asset Securities Corporation
Mortgage Pass-Through Certificates
Series 2005-WF4

Contact: Customer Service - CTSLink
Wells Fargo Bank, N.A.
Securities Administration Services
8480 Stagecoach Circle
Frederick, MD 21701-4747
www.ctslink.com
Telephone: 1-866-846-4526
Fax: 240-586-8675

23-Jul-2009 1:08:22PM

Current Month Modification Detail															
Loan Number/ Original Balance	Mod Appr Date/Mod Effective Date	Total Capitalized Amount	Total Capitalized Reimb. Amount	Total Forgiveness	No of Times Loan Modified		No of Months Delinq.	Loan Status	Next Due Date	Interest Rate	Payment Amount	Maturity Date	Balloon Amount	Balloon Date	Scheduled Balance
Group II															
0117985085	07/21/2009					Pre Mod	4	No Action	01/01/2009	7.000	2,106.28	08/01/2035	*	*	302,943.49
315,000.00	05/01/2009	14,618.66	0.00	0.00	1	Post Mod	0	No Action	07/01/2009	7.000	2,218.59	07/01/2036	*	*	316,474.40
0117988063	07/21/2009					Pre Mod	10	No Action	07/01/2008	6.500	750.56	09/01/2035	*	*	113,292.52
111,000.00	05/01/2009	9,087.83	0.00	0.00	2	Post Mod	0	No Action	06/01/2009	5.000	706.37	10/01/2036	*	*	123,586.17
0117988139	07/21/2009					Pre Mod	0	No Action	05/01/2009	6.000	427.71	09/01/2035	*	*	85,542.09
88,000.00	06/01/2009	1,388.40	0.00	0.00	1	Post Mod	0	No Action	07/01/2009	6.000	521.19	08/01/2035	*	*	86,277.89
0117989624	07/21/2009					Pre Mod	5	No Action	12/01/2008	6.500	2,030.56	08/01/2035	*	*	306,132.50
327,250.00	06/01/2009	13,274.49	0.00	0.00	1	Post Mod	0	No Action	07/01/2009	6.500	2,134.60	08/01/2035	*	*	321,425.95
0117991885	07/21/2009					Pre Mod	14	No Action	03/01/2008	9.000	668.74	08/01/2035	*	*	80,629.07
82,800.00	06/01/2009	16,548.02	0.00	0.00	1	Post Mod	0	No Action	07/01/2009	6.000	619.16	08/01/2035	*	*	97,838.62
0117992867	07/21/2009					Pre Mod	6	No Action	11/01/2008	6.750	692.97	08/01/2035	*	*	123,195.05
123,250.00	06/01/2009	6,339.56	0.00	0.00	1	Post Mod	0	No Action	07/01/2009	5.250	759.58	09/01/2035	*	*	129,341.74
0117998104	07/21/2009					Pre Mod	3	No Action	02/01/2009	7.625	347.48	09/01/2035	*	*	47,248.90
46,400.00	06/01/2009	3,424.31	0.00	0.00	2	Post Mod	(1)	No Action	08/01/2009	5.000	290.51	09/01/2035	*	*	50,634.89
0117998286	07/21/2009					Pre Mod	2	No Action	03/01/2009	8.125	949.30	09/01/2035	*	*	123,469.78
128,000.00	06/01/2009	3,440.61	0.00	0.00	1	Post Mod	0	No Action	07/01/2009	5.000	726.70	09/01/2035	*	*	127,108.60
0118003334	07/21/2009					Pre Mod	1	No Action	04/01/2009	6.750	875.61	09/01/2035	*	*	129,066.49
135,000.00	06/01/2009	2,952.50	0.00	0.00	1	Post Mod	0	No Action	07/01/2009	5.750	815.67	07/01/2035	*	*	132,281.86
0118019777	07/21/2009					Pre Mod	1	No Action	04/01/2009	5.375	873.07	09/01/2035	*	*	194,917.91
195,200.00	06/01/2009	3,333.05	0.00	0.00	1	Post Mod	0	No Action	07/01/2009	4.875	1,116.81	08/01/2035	*	*	197,939.54
0118020502	07/21/2009					Pre Mod	0	No Action	05/01/2009	11.000	1,689.80	08/01/2035	*	*	173,839.31
164,700.00	06/01/2009	3,681.68	0.00	0.00	2	Post Mod	0	No Action	07/01/2009	4.500	964.04	01/01/2036	*	*	177,413.30
0118021468	07/21/2009					Pre Mod	1	No Action	04/01/2009	7.000	1,296.98	08/01/2035	*	*	186,542.85
190,400.00	06/01/2009	4,449.59	0.00	0.00	1	Post Mod	0	No Action	07/01/2009	4.875	1,081.11	09/01/2035	*	*	191,308.95
0118024306	07/21/2009					Pre Mod	3	No Action	02/01/2009	6.980	743.64	08/01/2035	*	*	107,152.40
112,000.00	05/01/2009	4,335.59	0.00	0.00	1	Post Mod	0	No Action	07/01/2009	6.000	707.41	11/01/2036	*	*	111,745.18
0118025188	07/21/2009					Pre Mod	7	No Action	10/01/2008	7.375	758.33	09/01/2035	*	*	123,390.00
123,390.00	06/01/2009	9,037.69	0.00	0.00	1	Post Mod	(1)	No Action	08/01/2009	4.750	736.34	03/01/2036	*	*	132,215.54

All Pre Mod values are from the cycle directly preceding the modification effective date, except for a modification with a prior effective date which will come from the cycle directly preceding the modification approval date.

Total Capitalized Reimbursement Amount is a projected value based upon the adjusted principal at the time of modification.

* This data is currently not provided for reporting.

Structured Asset Securities Corporation
Mortgage Pass-Through Certificates
Series 2005-WF4

Contact: Customer Service - CTSLink
Wells Fargo Bank, N.A.
Securities Administration Services
8480 Stagecoach Circle
Frederick, MD 21701-4747
www.ctslink.com
Telephone: 1-866-846-4526
Fax: 240-586-8675

23-Jul-2009 1:08:22PM

Historical Modification Detail															
Loan Number/ Original Balance	Mod Appr Date/Mod Effective Date	Total Capitalized Amount	Total Capitalized Reimb. Amount	Total Forgiveness	No of Times Loan Modified		No of Months Delinq.	Loan Status	Next Due Date	Interest Rate	Payment Amount	Maturity Date	Balloon Amount	Balloon Date	Scheduled Balance
Group I															
0116510066	07/01/2008					Pre Mod	*	*	*	*	*	*	*	*	*
123,500.00	06/01/2008	*	0.00	*	1	Post Mod Current Values	0 0	No Action No Action	07/01/2008 07/01/2009	7.625 7.625	910.45 910.45	* 06/01/2035	* N/A	* N/A	124,762.19 123,299.48
0117257709	10/01/2008					Pre Mod	*	*	*	*	*	*	*	*	*
174,000.00	07/25/2008	*	0.00	*	1	Post Mod Current Values	0 0	No Action No Action	10/01/2008 07/01/2009	7.950 7.950	1,345.20 1,345.20	* 04/01/2035	* N/A	* N/A	180,966.93 179,614.86
0117260711	04/20/2009					Pre Mod	6	No Action	08/01/2008	11.750	141.32	05/01/2035	*	*	13,735.52
14,000.00	04/10/2009	1,274.94	0.00	*	1	Post Mod Current Values	(1) 0	No Action No Action	05/01/2009 07/01/2009	11.750 11.750	154.42 154.42	05/01/2035 05/01/2035	* N/A	* N/A	15,023.29 15,001.12
0117261404	05/18/2009					Pre Mod	2	No Action	01/01/2009	12.000	150.18	05/01/2035	*	*	14,310.68
14,600.00	05/08/2009	593.91	0.00	0.00	1	Post Mod Current Values	0 0	No Action No Action	05/01/2009 07/01/2009	9.000 9.000	123.95 123.95	05/01/2035 05/01/2035	* N/A	* N/A	14,920.23 14,895.95
0117263012	06/18/2009					Pre Mod	2	No Action	02/01/2009	11.250	301.10	05/01/2035	*	*	29,594.95
31,000.00	06/10/2009	1,298.09	0.00	*	1	Post Mod Current Values	0 0	No Action No Action	06/01/2009 07/01/2009	4.500 4.500	168.28 168.28	05/01/2035 05/01/2035	* N/A	* N/A	30,864.13 30,811.59
0117264838	04/20/2009					Pre Mod	3	No Action	11/01/2008	12.000	302.24	05/01/2035	*	*	28,350.55
29,383.00	04/10/2009	1,582.45	0.00	*	1	Post Mod Current Values	(1) 0	No Action No Action	05/01/2009 07/01/2009	10.000 10.000	269.99 269.99	05/01/2035 05/01/2035	* N/A	* N/A	29,934.89 29,872.78
0117266841	04/01/2008					Pre Mod	*	*	*	*	*	*	*	*	*
55,100.00	03/01/2008	*	0.00	*	1	Post Mod Current Values	0 0	No Action No Action	04/01/2008 07/01/2009	7.000 7.000	408.05 447.23	* 07/01/2035	* N/A	* N/A	59,509.57 64,253.12
0117269241	04/20/2009					Pre Mod	4	No Action	10/01/2008	10.750	415.40	05/01/2035	*	*	43,559.62
44,500.00	04/10/2009	3,336.17	0.00	*	1	Post Mod Current Values	0 0	No Action No Action	04/01/2009 06/01/2009	8.375 8.375	369.79 369.79	05/01/2035 05/01/2035	* N/A	* N/A	46,976.72 46,850.05
0117275453	02/01/2008					Pre Mod	*	*	*	*	*	*	*	*	*
50,350.00	11/13/2007	*	0.00	*	1	Post Mod Current Values	0 7	No Action Foreclosure	02/01/2008 11/01/2008	8.000 8.000	393.67 393.67	* 06/01/2035	* N/A	* N/A	52,370.85 51,572.05
0117277954	09/01/2008					Pre Mod	*	*	*	*	*	*	*	*	*
68,400.00	05/05/2008	*	0.00	*	1	Post Mod Current Values	18 0	No Action No Action	02/01/2007 07/01/2009	6.500 6.500	587.56 587.56	* 06/01/2035	* N/A	* N/A	66,647.85 88,256.25
0117283531	11/19/2008					Pre Mod	7	No Action	02/01/2008	7.750	1,209.04	06/01/2035	*	*	163,346.21
168,900.00	10/01/2008	9,187.42	0.00	0.00	1	Post Mod Current Values	0 7	No Action Foreclosure	11/01/2008 11/01/2008	6.950 6.950	1,194.53 1,194.53	06/01/2035 06/01/2035	* N/A	* N/A	173,565.95 172,020.55
0117284430	08/01/2008					Pre Mod	*	*	*	*	*	*	*	*	*
49,300.00	06/03/2008	*	0.00	*	1	Post Mod Current Values	0 2	No Action No Action	08/01/2008 04/01/2009	10.250 10.250	491.95 491.95	* 07/01/2035	* N/A	* N/A	53,902.18 53,540.07

Structured Asset Securities Corporation
Mortgage Pass-Through Certificates
Series 2005-WF4

Contact: Customer Service - CTSLink
Wells Fargo Bank, N.A.
Securities Administration Services
8480 Stagecoach Circle
Frederick, MD 21701-4747
www.ctslink.com
Telephone: 1-866-846-4526
Fax: 240-586-8675

23-Jul-2009 1:08:22PM

Historical Modification Detail															
Loan Number/ Original Balance	Mod Appr Date/Mod Effective Date	Total Capitalized Amount	Total Capitalized Reimb. Amount	Total Forgiveness	No of Times Loan Modified		No of Months Delinq.	Loan Status	Next Due Date	Interest Rate	Payment Amount	Maturity Date	Balloon Amount	Balloon Date	Scheduled Balance
Group I															
0117284596	03/01/2008					Pre Mod	*	*	*	*	*	*	*	*	*
134,900.00	12/26/2007	*	0.00	*	1	Post Mod Current Values	(1) 3	No Action Foreclosure	04/01/2008 03/01/2009	6.500 6.500	898.48 898.48	* 07/01/2035	* N/A	* N/A	141,047.20 138,805.97
0117288530	04/01/2008					Pre Mod	*	*	*	*	*	*	*	*	*
254,410.00	01/28/2008	*	0.00	*	1	Post Mod Current Values	0 12	No Action Foreclosure	04/01/2008 06/01/2008	6.000 6.000	1,582.78 1,582.78	* 07/01/2035	* N/A	* N/A	254,590.35 249,776.69
0117290791	07/01/2008					Pre Mod	*	*	*	*	*	*	*	*	*
55,100.00	05/01/2008	*	0.00	*	1	Post Mod Current Values	0 3	No Action No Action	06/01/2008 03/01/2009	9.875 9.875	499.85 499.85	* 07/01/2035	* N/A	* N/A	56,472.49 55,849.29
0117291807	11/19/2008					Pre Mod	7	No Action	02/01/2008	7.870	1,008.49	07/01/2035	*	*	134,850.76
139,050.00	10/01/2008	11,244.65	0.00	0.00	1	Post Mod Current Values	0 6	No Action Foreclosure	11/01/2008 12/01/2008	7.375 7.375	1,050.77 1,050.77	07/01/2035 07/01/2035	* N/A	* N/A	146,905.75 145,696.69
0117291948	06/01/2008					Pre Mod	*	*	*	*	*	*	*	*	*
45,000.00	04/02/2008	*	0.00	*	1	Post Mod Current Values	0 0	No Action No Action	06/01/2008 07/01/2009	8.000 8.000	356.45 356.45	* 07/01/2035	* N/A	* N/A	47,297.72 46,610.91
0117293621	05/18/2009					Pre Mod	4	No Action	11/01/2008	7.375	474.05	07/01/2035	*	*	65,937.71
68,305.00	05/08/2009	2,981.62	0.00	0.00	1	Post Mod Current Values	0 0	No Action No Action	05/01/2009 06/01/2009	5.000 5.000	395.43 395.43	07/01/2035 07/01/2035	* N/A	* N/A	69,184.49 68,969.72
0117294587	04/01/2008					Pre Mod	*	*	*	*	*	*	*	*	*
170,500.00	01/28/2008	*	0.00	*	1	Post Mod Current Values	(1) 0	No Action No Action	05/01/2008 07/01/2009	6.750 6.750	1,166.39 1,166.39	* 07/01/2035	* N/A	* N/A	174,234.57 171,327.00
0117299032	02/01/2008					Pre Mod	*	*	*	*	*	*	*	*	*
80,000.00	12/08/2007	*	0.00	*	1	Post Mod Current Values	0 12	No Action Foreclosure	02/01/2008 06/01/2008	7.230 7.230	577.96 577.96	* 06/01/2035	* N/A	* N/A	84,825.54 82,050.44
0117299354	04/01/2008					Pre Mod	*	*	*	*	*	*	*	*	*
147,510.00	03/01/2008	*	0.00	*	1	Post Mod Current Values	0 12	No Action REO	04/01/2008 06/01/2008	7.500 7.500	1,128.68 1,128.68	* 07/01/2035	* N/A	* N/A	157,045.31 154,738.87
0117300632	04/20/2009					Pre Mod	6	No Action	08/01/2008	7.500	623.01	07/01/2035	*	*	85,764.57
88,650.00	04/10/2009	5,884.79	0.00	*	1	Post Mod Current Values	0 0	No Action No Action	04/01/2009 07/01/2009	8.500 8.500	732.08 732.08	07/01/2035 07/01/2035	* N/A	* N/A	92,165.45 91,926.04
0117302026	06/18/2009					Pre Mod	11	No Action	05/01/2008	6.125	1,161.76	07/01/2035	*	*	227,610.00
227,610.00	06/10/2009	18,383.37	0.00	*	1	Post Mod Current Values	0 0	No Action No Action	06/01/2009 07/01/2009	4.875 4.875	1,387.94 1,387.94	07/01/2035 07/01/2035	* N/A	* N/A	245,604.78 245,183.25
0117302927	04/01/2008					Pre Mod	*	*	*	*	*	*	*	*	*
75,010.00	02/04/2008	*	0.00	*	1	Post Mod Current Values	0 8	No Action Bankruptcy	04/01/2008 10/01/2008	6.500 6.500	510.69 510.69	* 07/01/2035	* N/A	* N/A	78,165.98 76,805.76

Structured Asset Securities Corporation
Mortgage Pass-Through Certificates
Series 2005-WF4

Contact: Customer Service - CTSLink
Wells Fargo Bank, N.A.
Securities Administration Services
8480 Stagecoach Circle
Frederick, MD 21701-4747
www.ctslink.com
Telephone: 1-866-846-4526
Fax: 240-586-8675

23-Jul-2009 1:08:22PM

Historical Modification Detail															
Loan Number/ Original Balance	Mod Appr Date/Mod Effective Date	Total Capitalized Amount	Total Capitalized Reimb. Amount	Total Forgiveness	No of Times Loan Modified		No of Months Delinq.	Loan Status	Next Due Date	Interest Rate	Payment Amount	Maturity Date	Balloon Amount	Balloon Date	Scheduled Balance
Group I															
0117305383	01/19/2009					Pre Mod	6	No Action	05/01/2008	7.750	1,257.54	07/01/2035	*	*	194,716.52
194,750.00	01/09/2009	*	0.00	*	1	Post Mod	0	No Action	01/01/2009	5.750	1,257.54	07/01/2035	*	*	205,866.46
						Current Values	3	No Action	03/01/2009	5.750	1,257.54	07/01/2035	N/A	N/A	204,220.27
0117932418	02/18/2009					Pre Mod	7	No Action	05/01/2008	11.250	336.84	05/01/2035	*	*	34,181.13
34,680.00	02/10/2009	3,019.91	0.00	*	1	Post Mod	0	No Action	02/01/2009	10.250	341.11	05/01/2035	*	*	37,141.32
						Current Values	0	No Action	06/01/2009	10.250	341.11	05/01/2035	N/A	N/A	37,010.76
0117932855	04/20/2009					Pre Mod	10	No Action	04/01/2008	10.750	171.77	05/01/2035	*	*	18,114.18
18,400.00	04/10/2009	2,604.74	0.00	*	1	Post Mod	0	No Action	04/01/2009	10.750	197.62	05/01/2035	*	*	20,718.92
						Current Values	0	No Action	07/01/2009	10.750	197.62	05/01/2035	N/A	N/A	20,682.56
0117934026	08/01/2008					Pre Mod	*	*	*	*	*	*	*	*	*
13,400.00	07/01/2008	*	0.00	*	1	Post Mod	(1)	No Action	09/01/2008	12.000	148.37	*	*	*	14,228.93
						Current Values		INACTIVE							
0117935981	04/20/2009					Pre Mod	6	No Action	08/01/2008	7.625	1,236.96	06/01/2035	*	*	168,198.12
174,097.00	04/10/2009	8,762.28	0.00	*	1	Post Mod	0	No Action	04/01/2009	7.625	1,310.40	06/01/2035	*	*	178,005.56
						Current Values	2	No Action	04/01/2009	7.625	1,310.40	06/01/2035	N/A	N/A	177,464.17
0117937698	06/01/2008					Pre Mod	*	*	*	*	*	*	*	*	*
33,400.00	05/01/2008	*	0.00	*	1	Post Mod	0	No Action	06/01/2008	8.810	278.63	*	*	*	34,403.66
						Current Values	5	Bankruptcy	01/01/2009	8.810	278.63	06/01/2035	N/A	N/A	34,134.39
0117938761	04/20/2009					Pre Mod	0	No Action	02/01/2009	11.750	201.69	06/01/2035	*	*	19,595.68
19,980.00	04/10/2009	384.13	0.00	*	1	Post Mod	0	No Action	04/01/2009	10.000	179.83	06/01/2035	*	*	19,985.99
						Current Values	0	No Action	06/01/2009	10.000	179.83	06/01/2035	N/A	N/A	19,945.82
0117941542	06/01/2008					Pre Mod	*	*	*	*	*	*	*	*	*
32,200.00	05/01/2008	*	0.00	*	1	Post Mod	0	No Action	06/01/2008	10.250	302.21	*	*	*	33,132.34
						Current Values	3	No Action	03/01/2009	10.250	302.21	06/01/2035	N/A	N/A	32,890.75
0117943399	07/01/2008					Pre Mod	*	*	*	*	*	*	*	*	*
25,900.00	06/06/2008	*	0.00	*	1	Post Mod	0	No Action	07/01/2008	11.750	275.48	*	*	*	26,925.01
						Current Values	0	No Action	07/01/2009	11.750	275.48	06/01/2035	N/A	N/A	26,775.04
0117943936	02/18/2009					Pre Mod	7	No Action	05/01/2008	8.125	402.53	07/01/2035	*	*	52,496.53
54,600.00	02/10/2009	5,654.90	0.00	*	1	Post Mod	1	No Action	12/01/2008	7.950	441.40	07/01/2035	*	*	58,411.67
						Current Values	0	No Action	07/01/2009	7.950	441.40	07/01/2035	N/A	N/A	58,049.62
0117945907	09/01/2008					Pre Mod	*	*	*	*	*	*	*	*	*
25,775.00	08/01/2008	*	0.00	*		Post Mod	0	No Action	09/01/2008	10.000	237.15	*	*	*	26,491.64
0117945907	06/18/2009					Pre Mod	1	No Action	03/01/2009	10.000	237.15	07/01/2035	*	*	26,342.93
25,775.00	06/10/2009	766.73	0.00	*	2	Post Mod	0	No Action	06/01/2009	3.444	131.37	07/01/2035	*	*	27,108.25
						Current Values	0	No Action	07/01/2009	3.444	131.37	07/01/2035	N/A	N/A	27,054.68

Structured Asset Securities Corporation
Mortgage Pass-Through Certificates
Series 2005-WF4

Contact: Customer Service - CTSLink
Wells Fargo Bank, N.A.
Securities Administration Services
8480 Stagecoach Circle
Frederick, MD 21701-4747
www.ctslink.com
Telephone: 1-866-846-4526
Fax: 240-586-8675

23-Jul-2009 1:08:22PM

Historical Modification Detail															
Loan Number/ Original Balance	Mod Appr Date/Mod Effective Date	Total Capitalized Amount	Total Capitalized Reimb. Amount	Total Forgiveness	No of Times Loan Modified		No of Months Delinq.	Loan Status	Next Due Date	Interest Rate	Payment Amount	Maturity Date	Balloon Amount	Balloon Date	Scheduled Balance
Group I															
0117946582	06/01/2008					Pre Mod	*	*	*	*	*	*	*	*	*
43,000.00	05/01/2008	*	0.00	*	1	Post Mod Current Values	0 0	No Action No Action	06/01/2008 07/01/2009	11.250 11.250	437.47 437.47	* 07/01/2035	* N/A	* N/A	44,415.32 44,125.39
0117949974	10/01/2008					Pre Mod	*	*	*	*	*	*	*	*	*
119,000.00	07/16/2008	*	0.00	*	1	Post Mod Current Values	(1) 0	No Action No Action	11/01/2008 07/01/2009	8.520 8.520	1,036.98 1,036.98	* 06/01/2035	* N/A	* N/A	130,826.00 129,824.87
0117953703	04/20/2009					Pre Mod	4	No Action	10/01/2008	7.000	1,266.74	07/01/2035	*	*	182,598.05
188,900.00	04/10/2009	9,007.12	0.00	*	1	Post Mod Current Values	0 0	No Action No Action	04/01/2009 07/01/2009	7.250 7.250	1,367.91 1,367.91	07/01/2035 07/01/2035	* N/A	* N/A	192,460.89 191,841.79
0117957027	11/19/2008					Pre Mod	4	No Action	05/01/2008	7.870	939.01	07/01/2035	*	*	125,560.35
131,400.00	10/01/2008	6,851.86	0.00	0.00	1	Post Mod Current Values	0 7	No Action Foreclosure	11/01/2008 11/01/2008	8.875 8.875	1,085.86 1,085.86	07/01/2035 07/01/2035	* N/A	* N/A	132,929.29 132,085.80
0117961425	01/19/2009					Pre Mod	11	No Action	12/01/2007	7.125	937.65	08/01/2035	*	*	134,167.25
138,400.00	01/09/2009	*	0.00	*	1	Post Mod Current Values	0 0	No Action No Action	01/01/2009 07/01/2009	8.125 8.125	1,147.47 1,147.47	08/01/2035 08/01/2035	* N/A	* N/A	149,547.92 148,724.65
0117961797	04/20/2009					Pre Mod	3	No Action	11/01/2008	6.875	656.36	07/01/2035	*	*	95,727.06
100,000.00	04/10/2009	4,189.60	0.00	*	1	Post Mod Current Values	0 0	No Action No Action	04/01/2009 07/01/2009	6.000 6.000	632.85 632.85	07/01/2035 07/01/2035	* N/A	* N/A	99,558.72 99,151.52
0117961961	07/01/2008					Pre Mod	*	*	*	*	*	*	*	*	*
29,842.00	06/01/2008	*	0.00	*	1	Post Mod Current Values	(1) 1	No Action No Action	08/01/2008 05/01/2009	11.500 11.500	311.06 311.06	* 08/01/2035	* N/A	* N/A	30,987.23 30,798.89
0117962407	06/01/2008					Pre Mod	*	*	*	*	*	*	*	*	*
30,980.00	05/01/2008	*	0.00	*	1	Post Mod Current Values	0 0	No Action No Action	06/01/2008 06/01/2009	10.750 10.750	304.60 304.60	* 07/01/2035	* N/A	* N/A	32,127.97 31,897.61
0117964528	12/19/2008					Pre Mod	4	No Action	06/01/2008	11.500	176.08	08/01/2035	*	*	17,432.01
17,780.00	11/01/2008	1,091.10	0.00	*	1	Post Mod Current Values	0 0	No Action No Action	12/01/2008 07/01/2009	11.500 11.500	186.76 186.76	08/01/2035 08/01/2035	* N/A	* N/A	18,566.74 18,502.14
0117969998	04/20/2009					Pre Mod	4	No Action	10/01/2008	12.000	257.16	08/01/2035	*	*	24,608.38
25,000.00	04/10/2009	5,239.60	0.00	*	1	Post Mod Current Values	0 0	No Action No Action	04/01/2009 07/01/2009	6.000 6.000	188.31 188.31	08/01/2035 08/01/2035	* N/A	* N/A	29,873.42 29,756.01
0117971721	04/20/2009					Pre Mod	1	No Action	01/01/2009	11.250	178.72	08/01/2035	*	*	18,072.45
18,400.00	04/10/2009	656.10	0.00	*	1	Post Mod Current Values	(1) (1)	No Action No Action	05/01/2009 08/01/2009	11.250 11.250	185.47 185.47	08/01/2035 08/01/2035	* N/A	* N/A	18,569.00 18,184.79
0117973172	11/19/2008					Pre Mod	8	No Action	01/01/2008	5.950	1,425.26	09/01/2035	*	*	228,995.25
239,000.00	10/01/2008	13,645.61	0.00	0.00	1	Post Mod Current Values	(1) 5	No Action Foreclosure	12/01/2008 01/01/2009	5.950 5.950	1,525.90 1,525.90	09/01/2035 09/01/2035	* N/A	* N/A	245,152.81 242,626.49

Structured Asset Securities Corporation
Mortgage Pass-Through Certificates
Series 2005-WF4

Contact: Customer Service - CTSLink
Wells Fargo Bank, N.A.
Securities Administration Services
8480 Stagecoach Circle
Frederick, MD 21701-4747
www.ctslink.com
Telephone: 1-866-846-4526
Fax: 240-586-8675

23-Jul-2009 1:08:22PM

Historical Modification Detail															
Loan Number/ Original Balance	Mod Appr Date/Mod Effective Date	Total Capitalized Amount	Total Capitalized Reimb. Amount	Total Forgiveness	No of Times Loan Modified		No of Months Delinq.	Loan Status	Next Due Date	Interest Rate	Payment Amount	Maturity Date	Balloon Amount	Balloon Date	Scheduled Balance
Group I															
0117973420	05/01/2008					Pre Mod	*	*	*	*	*	*	*	*	*
119,100.00	05/01/2008	*	0.00	*	1	Post Mod Current Values	0 0	No Action No Action	05/01/2008 07/01/2009	6.500 6.500	836.61 836.61	* 08/01/2035	* N/A	* N/A	128,050.04 125,975.92
0117973677	05/01/2008					Pre Mod	*	*	*	*	*	*	*	*	*
112,000.00	05/01/2008	*	0.00	*	1	Post Mod Current Values	0 3	No Action No Action	05/01/2008 03/01/2009	8.000 8.000	850.49 850.49	* 08/01/2035	* N/A	* N/A	113,047.29 111,631.17
0117975961	12/19/2008					Pre Mod	6	No Action	04/01/2008	10.250	194.91	08/01/2035	*	*	21,246.92
21,750.00	11/01/2008	1,722.07	0.00	*	1	Post Mod Current Values	(1) 5	No Action No Action	01/01/2009 01/01/2009	10.250 10.250	210.82 210.82	07/01/2020 07/01/2020	* N/A	* N/A	23,058.65 23,016.71
0117978684	08/01/2008					Pre Mod	*	*	*	*	*	*	*	*	*
64,500.00	05/30/2008	*	0.00	*	1	Post Mod Current Values	(1) 0	No Action No Action	09/01/2008 06/01/2009	7.950 7.950	501.51 501.51	* 08/01/2035	* N/A	* N/A	65,578.12 64,354.06
0117984633	08/01/2008					Pre Mod	*	*	*	*	*	*	*	*	*
67,900.00	06/04/2008	*	0.00	*	1	Post Mod Current Values	(1) 0	No Action No Action	09/01/2008 07/01/2009	8.500 8.500	597.00 597.00	* 08/01/2035	* N/A	* N/A	75,773.03 74,913.38
0117985986	12/19/2008					Pre Mod	3	No Action	07/01/2008	11.250	131.13	09/01/2035	*	*	13,292.67
13,500.00	11/01/2008	868.32	0.00	*	1	Post Mod Current Values	(1) 1	No Action No Action	01/01/2009 05/01/2009	11.250 11.250	139.99 139.99	07/01/2035 07/01/2035	* N/A	* N/A	14,185.71 14,135.32
0117990531	07/01/2008					Pre Mod	*	*	*	*	*	*	*	*	*
128,250.00	06/01/2008	*	0.00	*	1	Post Mod Current Values	0 0	No Action No Action	07/01/2008 06/01/2009	6.950 6.950	904.15 904.15	* 08/01/2035	* N/A	* N/A	132,216.47 130,501.78
0117994590	05/18/2009					Pre Mod	2	No Action	01/01/2009	6.875	603.23	08/01/2035	*	*	87,977.78
91,200.00	05/08/2009	5,264.61	0.00	0.00	1	Post Mod Current Values	0 0	No Action No Action	05/01/2009 07/01/2009	6.000 6.000	590.02 590.02	08/01/2035 08/01/2035	* N/A	* N/A	93,480.67 93,234.82
0117996108	12/19/2008					Pre Mod	6	No Action	04/01/2008	7.000	607.38	08/01/2035	*	*	88,027.39
90,950.00	11/01/2008	5,066.43	0.00	*	1	Post Mod Current Values	0 6	No Action Foreclosure	12/01/2008 12/01/2008	8.000 8.000	708.92 708.92	09/01/2035 09/01/2035	* N/A	* N/A	93,573.58 92,965.86
0117996389	05/01/2008					Pre Mod	*	*	*	*	*	*	*	*	*
80,910.00	05/01/2008	*	0.00	*	1	Post Mod Current Values	0 0	No Action No Action	05/01/2008 06/01/2009	7.750 7.750	594.12 594.12	* 08/01/2035	* N/A	* N/A	80,785.10 79,728.09
0117997726	01/19/2009					Pre Mod	5	No Action	06/01/2008	10.875	1,080.50	09/01/2035	*	*	112,640.48
114,750.00	01/09/2009	*	0.00	*	1	Post Mod Current Values	(1) 2	No Action No Action	02/01/2009 04/01/2009	10.000 10.000	1,084.74 1,084.74	09/01/2035 09/01/2035	* N/A	* N/A	120,645.00 120,158.77
0117998526	06/18/2009					Pre Mod	2	No Action	02/01/2009	11.250	273.90	08/01/2035	*	*	27,631.69
28,200.00	06/10/2009	1,178.75	0.00	*	1	Post Mod Current Values	(1) 0	No Action No Action	07/01/2009 07/01/2009	7.000 7.000	200.49 200.49	08/01/2035 08/01/2035	* N/A	* N/A	28,836.39 28,804.11

Structured Asset Securities Corporation
Mortgage Pass-Through Certificates
Series 2005-WF4

Contact: Customer Service - CTSLink
Wells Fargo Bank, N.A.
Securities Administration Services
8480 Stagecoach Circle
Frederick, MD 21701-4747
www.ctslink.com
Telephone: 1-866-846-4526
Fax: 240-586-8675

23-Jul-2009 1:08:22PM

Historical Modification Detail															
Loan Number/ Original Balance	Mod Appr Date/Mod Effective Date	Total Capitalized Amount	Total Capitalized Reimb. Amount	Total Forgiveness	No of Times Loan Modified		No of Months Delinq.	Loan Status	Next Due Date	Interest Rate	Payment Amount	Maturity Date	Balloon Amount	Balloon Date	Scheduled Balance
Group I															
0117998757	06/18/2009					Pre Mod	2	No Action	02/01/2009	7.250	2,324.55	09/01/2035	*	*	327,402.47
339,000.00	06/10/2009	8,212.69	0.00	*	1	Post Mod	0	No Action	06/01/2009	4.750	1,870.13	09/01/2035	*	*	336,335.10
						Current Values	0	No Action	07/01/2009	4.750	1,870.13	09/01/2035	N/A	N/A	335,764.60
0117999904	04/01/2008					Pre Mod	*	*	*	*	*	*	*	*	*
81,000.00	03/01/2008	*	0.00	*	1	Post Mod	0	No Action	04/01/2008	7.500	598.25	*	*	*	83,395.23
						Current Values	6	No Action	12/01/2008	7.500	598.25	09/01/2035	N/A	N/A	82,187.85
0118000165	05/01/2008					Pre Mod	*	*	*	*	*	*	*	*	*
146,000.00	05/01/2008	*	0.00	*	1	Post Mod	0	No Action	05/01/2008	8.000	1,119.20	*	*	*	148,891.75
						Current Values	2	No Action	04/01/2009	8.000	1,119.20	09/01/2035	N/A	N/A	147,040.61
0118002120	12/19/2008					Pre Mod	6	No Action	04/01/2008	8.125	976.95	08/01/2035	*	*	127,749.09
132,000.00	11/01/2008	11,916.13	0.00	*	1	Post Mod	0	No Action	12/01/2008	7.125	980.49	08/01/2035	*	*	140,297.48
						Current Values	0	No Action	07/01/2009	7.125	980.49	08/01/2035	N/A	N/A	139,246.59
0118003490	10/01/2008					Pre Mod	*	*	*	*	*	*	*	*	*
104,300.00	07/25/2008	*	0.00	*	1	Post Mod	(1)	No Action	11/01/2008	10.620	1,079.50	*	*	*	113,754.00
						Current Values	0	No Action	07/01/2009	10.625	1,079.50	09/01/2035	N/A	N/A	113,079.74
0118005859	10/01/2008					Pre Mod	*	*	*	*	*	*	*	*	*
20,490.00	09/01/2008	*	0.00	*	1	Post Mod	0	No Action	10/01/2008	8.000	153.00	*	*	*	20,266.81
						Current Values	0	No Action	07/01/2009	8.000	153.00	09/01/2035	N/A	N/A	20,101.45
0118006774	09/01/2008					Pre Mod	*	*	*	*	*	*	*	*	*
174,400.00	07/10/2008	*	0.00	*	1	Post Mod	0	No Action	09/01/2008	8.000	1,339.08	*	*	*	177,430.17
						Current Values	2	No Action	04/01/2009	8.000	1,339.08	09/01/2035	N/A	N/A	175,820.34
0118008051	12/19/2008					Pre Mod	2	No Action	08/01/2008	8.250	1,052.38	09/01/2035	*	*	136,216.55
140,000.00	11/01/2008	4,000.66	0.00	*	1	Post Mod	0	No Action	12/01/2008	9.250	1,183.95	09/01/2035	*	*	140,386.67
						Current Values	0	No Action	07/01/2009	9.250	1,183.95	09/01/2035	N/A	N/A	139,657.31
0118011345	05/01/2008					Pre Mod	*	*	*	*	*	*	*	*	*
302,400.00	05/01/2008	*	0.00	*	1	Post Mod	(1)	No Action	06/01/2008	9.250	2,631.97	*	*	*	313,934.41
						Current Values	1	No Action	05/01/2009	9.250	2,631.97	09/01/2035	N/A	N/A	310,812.16
0118011451	04/20/2009					Pre Mod	7	No Action	07/01/2008	8.625	1,428.87	08/01/2035	*	*	178,267.29
183,200.00	04/10/2009	21,643.57	0.00	*	1	Post Mod	0	No Action	04/01/2009	6.000	1,263.50	08/01/2035	*	*	200,444.25
						Current Values	0	No Action	06/01/2009	6.000	1,263.50	08/01/2035	N/A	N/A	199,422.47
0118015460	02/18/2009					Pre Mod	2	No Action	10/01/2008	7.750	761.32	09/01/2035	*	*	102,857.33
107,100.00	02/10/2009	1,800.71	0.00	*	1	Post Mod	0	No Action	02/01/2009	7.750	777.47	09/01/2035	*	*	104,940.90
						Current Values	0	No Action	06/01/2009	7.750	777.47	09/01/2035	N/A	N/A	104,435.78
0118017508	03/01/2008					Pre Mod	*	*	*	*	*	*	*	*	*
72,200.00	12/27/2007	*	0.00	*	1	Post Mod	0	No Action	03/01/2008	8.000	682.75	*	*	*	74,852.39
						Current Values	3	No Action	03/01/2009	8.000	561.22	09/01/2035	N/A	N/A	73,732.83

Structured Asset Securities Corporation
Mortgage Pass-Through Certificates
Series 2005-WF4

Contact: Customer Service - CTSLink
Wells Fargo Bank, N.A.
Securities Administration Services
8480 Stagecoach Circle
Frederick, MD 21701-4747
www.ctslink.com
Telephone: 1-866-846-4526
Fax: 240-586-8675

23-Jul-2009 1:08:22PM

Historical Modification Detail															
Loan Number/ Original Balance	Mod Appr Date/Mod Effective Date	Total Capitalized Amount	Total Capitalized Reimb. Amount	Total Forgiveness	No of Times Loan Modified		No of Months Delinq.	Loan Status	Next Due Date	Interest Rate	Payment Amount	Maturity Date	Balloon Amount	Balloon Date	Scheduled Balance
Group I															
0118018795	06/18/2009					Pre Mod	7	No Action	09/01/2008	6.875	603.36	09/01/2035	*	*	87,997.15
91,375.00	06/10/2009	7,236.41	0.00	*	1	Post Mod Current Values	(1) 0	No Action No Action	07/01/2009 07/01/2009	7.000 7.000	665.85 665.85	09/01/2035 09/01/2035	* N/A	* N/A	95,802.62 95,695.62
0118021112	02/01/2008					Pre Mod	*	*	*	*	*	*	*	*	*
85,410.00	11/12/2007	*	0.00	*	1	Post Mod Current Values	0 12	No Action Foreclosure	02/01/2008 06/01/2008	7.000 7.000	730.59 730.59	* 09/01/2035	* N/A	* N/A	106,978.32 105,079.93
0118024058	05/18/2009					Pre Mod	8	No Action	07/01/2008	7.750	575.88	09/01/2035	*	*	77,582.44
81,000.00	05/08/2009	6,471.87	0.00	0.00	1	Post Mod Current Values	0 1	No Action No Action	05/01/2009 05/01/2009	5.625 5.625	513.33 513.33	09/01/2035 09/01/2035	* N/A	* N/A	84,527.09 84,292.32
0118024397	11/19/2008					Pre Mod	6	No Action	03/01/2008	7.950	825.86	09/01/2035	*	*	109,885.80
113,250.00	10/01/2008	7,547.20	0.00	0.00	1	Post Mod Current Values	0	No Action INACTIVE	11/01/2008	8.500	931.62	09/01/2035	*	*	118,115.81
0118029396	04/01/2008					Pre Mod	*	*	*	*	*	*	*	*	*
135,000.00	03/01/2008	*	0.00	*	1	Post Mod Current Values	0	No Action INACTIVE	04/01/2008	7.000	918.27	*	*	*	134,190.07
0118031855	04/01/2008					Pre Mod	*	*	*	*	*	*	*	*	*
116,000.00	03/01/2008	*	0.00	*		Post Mod	0	No Action	04/01/2008	7.750	876.35	*	*	*	122,238.00
0118031855	04/20/2009					Pre Mod	5	No Action	09/01/2008	7.750	876.35	09/01/2035	*	*	121,250.67
116,000.00	04/10/2009	7,203.54	0.00	*	2	Post Mod Current Values	0 1	No Action No Action	04/01/2009 05/01/2009	7.750 7.750	933.01 933.01	03/01/2038 03/01/2038	* N/A	* N/A	128,991.27 128,689.50
0118035914	07/01/2008					Pre Mod	*	*	*	*	*	*	*	*	*
113,000.00	04/16/2008	*	0.00	*	1	Post Mod Current Values	0 10	No Action Foreclosure	07/01/2008 08/01/2008	9.000 9.000	971.33 971.33	* 10/01/2035	* N/A	* N/A	118,060.20 116,986.06
0118035948	12/19/2008					Pre Mod	6	No Action	04/01/2008	8.875	1,147.29	10/01/2035	*	*	140,770.19
144,360.00	11/01/2008	9,457.27	0.00	*	1	Post Mod Current Values	0 4	No Action No Action	12/01/2008 02/01/2009	8.875 8.875	1,229.95 1,229.95	10/01/2020 10/01/2020	* N/A	* N/A	150,798.17 149,977.44
Group II															
0115629685	06/18/2009					Pre Mod	1	No Action	03/01/2009	6.500	1,358.95	03/01/2035	*	*	203,872.68
215,000.00	06/10/2009	3,978.73	0.00	*	1	Post Mod Current Values	0 0	No Action No Action	06/01/2009 07/01/2009	4.625 4.625	1,154.29 1,154.29	03/01/2035 03/01/2035	* N/A	* N/A	206,577.98 206,219.88
0117256313	03/01/2008					Pre Mod	*	*	*	*	*	*	*	*	*
96,600.00	01/08/2008	*	0.00	*	1	Post Mod Current Values	0 0	No Action No Action	03/01/2008 07/01/2009	6.875 6.875	671.97 671.97	* 04/01/2035	* N/A	* N/A	99,152.87 97,145.76
0117256495	09/01/2008					Pre Mod	*	*	*	*	*	*	*	*	*
49,000.00	07/01/2008	*	0.00	*	1	Post Mod Current Values	0 0	No Action No Action	09/01/2008 07/01/2009	5.500 5.500	294.20 294.20	* 03/01/2035	* N/A	* N/A	49,194.20 48,492.57

Structured Asset Securities Corporation
Mortgage Pass-Through Certificates
Series 2005-WF4

Contact: Customer Service - CTSLink
Wells Fargo Bank, N.A.
Securities Administration Services
8480 Stagecoach Circle
Frederick, MD 21701-4747
www.ctslink.com
Telephone: 1-866-846-4526
Fax: 240-586-8675

23-Jul-2009 1:08:22PM

Historical Modification Detail															
Loan Number/ Original Balance	Mod Appr Date/Mod Effective Date	Total Capitalized Amount	Total Capitalized Reimb. Amount	Total Forgiveness	No of Times Loan Modified		No of Months Delinq.	Loan Status	Next Due Date	Interest Rate	Payment Amount	Maturity Date	Balloon Amount	Balloon Date	Scheduled Balance
Group II															
0117257089	05/18/2009					Pre Mod	5	No Action	10/01/2008	8.000	224.06	04/01/2035	*	*	29,381.23
30,600.00	05/08/2009	4,058.72	0.00	0.00		Post Mod	0	No Action	05/01/2009	5.500	202.85	04/01/2035	*	*	33,583.38
					1	Current Values	0	No Action	07/01/2009	5.500	202.85	04/01/2035	N/A	N/A	33,485.30
0117259085	03/01/2008					Pre Mod	*	*	*	*	*	*	*	*	*
88,000.00	12/26/2007	*	0.00	*		Post Mod	0	No Action	03/01/2008	11.400	906.13	*	*	*	91,049.72
					1	Current Values	4	Foreclosure	02/01/2009	11.400	906.13	06/01/2035	N/A	N/A	90,342.15
0117261164	12/19/2008					Pre Mod	0	No Action	11/01/2008	11.375	902.31	06/01/2035	*	*	104,315.22
92,000.00	07/07/2008	13,296.39	0.00	*		Post Mod	0	No Action	12/01/2008	8.000	788.98	06/01/2035	*	*	104,025.56
					1	Current Values	2	No Action	04/01/2009	8.000	788.98	06/01/2035	N/A	N/A	103,343.71
0117262048	04/01/2008					Pre Mod	*	*	*	*	*	*	*	*	*
46,800.00	03/01/2008	*	0.00	*		Post Mod	0	No Action	04/01/2008	7.500	356.81	*	*	*	49,646.62
					1	Current Values	7	Foreclosure	11/01/2008	7.500	356.81	07/01/2035	N/A	N/A	48,917.47
0117262139	03/01/2008					Pre Mod	*	*	*	*	*	*	*	*	*
54,000.00	01/07/2008	*	0.00	*		Post Mod	0	No Action	03/01/2008	10.000	506.67	*	*	*	56,769.47
					1	Current Values	0	No Action	06/01/2009	10.000	506.67	06/01/2035	N/A	N/A	55,836.63
0117263145	05/01/2008					Pre Mod	*	*	*	*	*	*	*	*	*
37,400.00	05/01/2008	*	0.00	*		Post Mod	0	No Action	05/01/2008	11.875	396.86	*	*	*	38,453.16
					1	Current Values	0	No Action	07/01/2009	11.875	396.86	05/01/2035	N/A	N/A	38,209.19
0117264432	06/18/2009					Pre Mod	14	No Action	02/01/2008	9.875	4,922.25	05/01/2035	*	*	551,767.92
572,110.00	06/10/2009	86,544.42	0.00	*		Post Mod	0	No Action	06/01/2009	9.000	5,348.00	05/01/2035	*	*	643,206.44
					1	Current Values	0	No Action	06/01/2009	9.000	5,348.00	05/01/2035	N/A	N/A	642,682.49
0117264481	11/19/2008					Pre Mod	2	No Action	07/01/2008	6.250	2,919.86	06/01/2035	*	*	454,267.54
474,000.00	10/01/2008	12,123.64	0.00	0.00		Post Mod	0	No Action	11/01/2008	6.250	3,011.84	06/01/2035	*	*	468,006.83
					1	Current Values	1	No Action	05/01/2009	6.250	3,011.84	06/01/2035	N/A	N/A	463,327.77
0117267716	08/01/2008					Pre Mod	*	*	*	*	*	*	*	*	*
87,500.00	07/01/2008	*	0.00	*		Post Mod	(1)	No Action	09/01/2008	7.500	641.21	*	*	*	88,795.61
					1	Current Values	0	No Action	07/01/2009	7.500	641.21	06/01/2035	N/A	N/A	87,786.66
0117268045	08/01/2008					Pre Mod	*	*	*	*	*	*	*	*	*
170,000.00	05/19/2008	*	0.00	*		Post Mod	0	No Action	08/01/2008	7.000	1,203.18	*	*	*	174,560.58
					1	Current Values	6	No Action	12/01/2008	7.000	1,203.18	06/01/2035	N/A	N/A	172,322.45
0117268144	08/01/2008					Pre Mod	*	*	*	*	*	*	*	*	*
102,000.00	06/04/2008	*	0.00	*		Post Mod	(1)	No Action	09/01/2008	10.625	937.37	*	*	*	111,868.32
					1	Current Values	0	No Action	06/01/2009	10.625	1,055.06	06/01/2035	N/A	N/A	111,125.86
0117268433	03/01/2008					Pre Mod	*	*	*	*	*	*	*	*	*
30,000.00	01/02/2008	*	0.00	*		Post Mod	0	No Action	03/01/2008	5.950	204.53	*	*	*	33,105.95
					1	Current Values	1	No Action	05/01/2009	5.950	204.53	07/01/2035	N/A	N/A	32,435.28

Structured Asset Securities Corporation
Mortgage Pass-Through Certificates
Series 2005-WF4

Contact: Customer Service - CTSLink
Wells Fargo Bank, N.A.
Securities Administration Services
8480 Stagecoach Circle
Frederick, MD 21701-4747
www.ctslink.com
Telephone: 1-866-846-4526
Fax: 240-586-8675

23-Jul-2009 1:08:22PM

Historical Modification Detail															
Loan Number/ Original Balance	Mod Appr Date/Mod Effective Date	Total Capitalized Amount	Total Capitalized Reimb. Amount	Total Forgiveness	No of Times Loan Modified		No of Months Delinq.	Loan Status	Next Due Date	Interest Rate	Payment Amount	Maturity Date	Balloon Amount	Balloon Date	Scheduled Balance
Group II															
0117268706	01/19/2009					Pre Mod	0	No Action	11/01/2008	9.500	353.16	06/01/2035	*	*	40,953.54
42,000.00	01/09/2009	*	0.00	*	1	Post Mod	0	No Action	01/01/2009	5.000	236.75	06/01/2035	*	*	41,612.43
						Current Values	5	No Action	01/01/2009	5.000	236.75	06/01/2035	N/A	N/A	41,485.44
0117269456	03/01/2008					Pre Mod	*	*	*	*	*	*	*	*	*
228,000.00	12/26/2007	*	0.00	*	1	Post Mod	0	No Action	03/01/2008	6.500	1,507.21	*	*	*	230,946.58
						Current Values	0	Bankruptcy	07/01/2009	6.500	1,507.21	07/01/2035	N/A	N/A	226,657.84
0117271312	06/18/2009					Pre Mod	5	No Action	11/01/2008	10.250	463.16	06/01/2035	*	*	50,438.60
52,000.00	06/10/2009	5,271.64	0.00	*	1	Post Mod	0	No Action	06/01/2009	9.000	464.18	06/01/2035	*	*	55,876.25
						Current Values	0	No Action	07/01/2009	9.000	464.18	06/01/2035	N/A	N/A	55,831.14
0117271627	06/18/2009					Pre Mod	10	No Action	06/01/2008	5.875	1,703.63	06/01/2035	*	*	272,205.05
288,000.00	06/10/2009	15,961.69	0.00	*	1	Post Mod	1	No Action	04/01/2009	5.875	1,823.46	06/01/2035	*	*	291,299.43
						Current Values	2	No Action	04/01/2009	5.875	1,823.46	06/01/2035	N/A	N/A	290,902.12
0117272401	05/01/2008					Pre Mod	*	*	*	*	*	*	*	*	*
133,000.00	05/01/2008	*	0.00	*	1	Post Mod	0	No Action	05/01/2008	9.500	1,164.73	*	*	*	135,871.39
						Current Values	3	Foreclosure	03/01/2009	9.500	1,164.73	07/01/2035	N/A	N/A	134,558.00
0117273599	08/01/2008					Pre Mod	*	*	*	*	*	*	*	*	*
86,400.00	06/18/2008	*	0.00	*	1	Post Mod	0	No Action	08/01/2008	8.650	703.64	*	*	*	87,952.71
						Current Values	(1)	No Action	08/01/2009	8.650	703.64	06/01/2035	N/A	N/A	87,158.37
0117274308	08/01/2008					Pre Mod	*	*	*	*	*	*	*	*	*
98,400.00	05/27/2008	*	0.00	*	1	Post Mod	0	No Action	08/01/2008	7.000	693.43	*	*	*	100,710.51
						Current Values	0	No Action	07/01/2009	7.000	693.43	07/01/2035	N/A	N/A	99,510.44
0117274704	04/20/2009					Pre Mod	0	No Action	02/01/2009	6.250	1,233.22	07/01/2035	*	*	190,919.56
199,000.00	04/10/2009	1,993.68	0.00	*	1	Post Mod	0	No Action	04/01/2009	5.375	1,140.28	10/01/2035	*	*	193,113.16
						Current Values	0	No Action	07/01/2009	5.375	1,140.28	10/01/2035	N/A	N/A	192,278.37
0117274993	06/01/2008					Pre Mod	*	*	*	*	*	*	*	*	*
150,000.00	04/05/2008	*	0.00	*	1	Post Mod	0	No Action	06/01/2008	5.975	908.63	*	*	*	145,982.59
						Current Values	0	No Action	06/01/2009	5.975	908.63	06/01/2035	N/A	N/A	143,547.82
0117275925	04/01/2008					Pre Mod	*	*	*	*	*	*	*	*	*
142,370.00	03/01/2008	*	0.00	*	1	Post Mod	0	No Action	04/01/2008	7.750	1,058.75	*	*	*	143,833.16
						Current Values	0	No Action	06/01/2009	7.750	1,058.75	06/01/2035	N/A	N/A	141,795.21
0117275982	04/01/2008					Pre Mod	*	*	*	*	*	*	*	*	*
137,500.00	01/25/2008	*	0.00	*		Post Mod	(1)	No Action	05/01/2008	6.000	823.61	*	*	*	137,233.86
0117275982	04/20/2009					Pre Mod	4	No Action	10/01/2008	6.000	823.61	05/01/2025	*	*	135,683.64
137,500.00	04/10/2009	5,543.49	0.00	*	2	Post Mod	0	No Action	04/01/2009	4.875	763.44	03/01/2038	*	*	141,891.41
						Current Values	1	No Action	05/01/2009	4.875	763.44	03/01/2038	N/A	N/A	141,328.10

Structured Asset Securities Corporation
Mortgage Pass-Through Certificates
Series 2005-WF4

Contact: Customer Service - CTSLink
Wells Fargo Bank, N.A.
Securities Administration Services
8480 Stagecoach Circle
Frederick, MD 21701-4747
www.ctslink.com
Telephone: 1-866-846-4526
Fax: 240-586-8675

23-Jul-2009 1:08:22PM

Historical Modification Detail															
Loan Number/ Original Balance	Mod Appr Date/Mod Effective Date	Total Capitalized Amount	Total Capitalized Reimb. Amount	Total Forgiveness	No of Times Loan Modified		No of Months Delinq.	Loan Status	Next Due Date	Interest Rate	Payment Amount	Maturity Date	Balloon Amount	Balloon Date	Scheduled Balance
Group II															
0117277301	12/19/2008					Pre Mod	7	No Action	03/01/2008	7.000	865.17	07/01/2035	*	*	125,254.68
130,000.00	10/01/2008	9,064.69	0.00	*	1	Post Mod Current Values	0 6	No Action Foreclosure	11/01/2008 12/01/2008	8.000 8.000	1,023.93 1,023.93	07/01/2035 07/01/2035	* N/A	* N/A	135,146.37 134,268.28
0117277343	09/01/2008					Pre Mod	*	*	*	*	*	*	*	*	*
155,550.00	05/23/2008	*	0.00	*	1	Post Mod Current Values	1 10	No Action Foreclosure	07/01/2008 08/01/2008	8.250 8.250	1,285.36 1,285.36	* 07/01/2035	* N/A	* N/A	166,372.83 164,912.75
0117277921	12/19/2008					Pre Mod	5	No Action	05/01/2008	6.125	1,039.37	07/01/2035	*	*	163,701.12
172,800.00	11/01/2008	12,167.30	0.00	*	1	Post Mod Current Values	0 0	No Action No Action	12/01/2008 07/01/2009	7.125 7.125	1,238.20 1,238.20	06/01/2035 06/01/2035	* N/A	* N/A	176,985.75 175,596.09
0117277996	08/01/2008					Pre Mod	*	*	*	*	*	*	*	*	*
242,400.00	04/08/2008	*	0.00	*	1	Post Mod Current Values	6 (1)	No Action No Action	01/01/2008 08/01/2009	7.875 7.875	1,820.49 1,820.49	* 06/01/2035	* N/A	* N/A	233,191.23 241,129.32
0117278424	08/01/2008					Pre Mod	*	*	*	*	*	*	*	*	*
88,830.00	07/01/2008	*	0.00	*	1	Post Mod Current Values	(1) 9	No Action Foreclosure	09/01/2008 09/01/2008	6.300 6.300	573.10 573.10	* 05/01/2035	* N/A	* N/A	88,730.91 87,519.55
0117278564	04/20/2009					Pre Mod	4	No Action	10/01/2008	5.500	1,385.86	07/01/2035	*	*	231,088.04
242,000.00	04/10/2009	7,813.96	0.00	*	1	Post Mod Current Values	0 0	No Action No Action	04/01/2009 07/01/2009	6.500 6.500	1,592.28 1,592.28	07/01/2035 07/01/2035	* N/A	* N/A	240,345.47 239,469.52
0117278812	04/20/2009					Pre Mod	7	No Action	07/01/2008	8.250	974.22	06/01/2035	*	*	125,333.22
129,600.00	04/10/2009	8,980.40	0.00	*	1	Post Mod Current Values	(1) 0	No Action No Action	05/01/2009 07/01/2009	6.500 6.500	894.78 894.78	06/01/2035 06/01/2035	* N/A	* N/A	134,424.24 133,921.58
0117278911	05/18/2009					Pre Mod	16	No Action	11/01/2007	12.625	1,179.41	06/01/2035	*	*	107,910.68
110,000.00	05/08/2009	34,175.95	0.00	0.00	1	Post Mod Current Values	0 0	No Action No Action	05/01/2009 06/01/2009	10.125 10.125	1,295.21 1,295.21	06/01/2035 06/01/2035	* N/A	* N/A	141,605.08 141,403.40
0117279018	06/01/2008					Pre Mod	*	*	*	*	*	*	*	*	*
117,000.00	05/01/2008	*	0.00	*	1	Post Mod Current Values	0 11	No Action REO	06/01/2008 07/01/2008	8.000 8.000	955.11 955.11	* 06/01/2035	* N/A	* N/A	126,625.65 125,124.31
0117279547	09/01/2008					Pre Mod	*	*	*	*	*	*	*	*	*
334,400.00	07/01/2008	*	0.00	*	1	Post Mod Current Values	(1) 0	No Action No Action	10/01/2008 07/01/2009	7.250 7.250	2,502.27 2,502.27	* 06/01/2035	* N/A	* N/A	351,884.14 348,015.38
0117280560	01/19/2009					Pre Mod	9	No Action	02/01/2008	8.000	648.01	06/01/2035	*	*	85,451.50
88,200.00	01/09/2009	*	0.00	*	1	Post Mod Current Values	(1) (1)	No Action No Action	02/01/2009 08/01/2009	9.000 9.000	794.82 794.82	06/01/2035 06/01/2035	* N/A	* N/A	96,055.53 95,600.66
0117280735	08/01/2008					Pre Mod	*	*	*	*	*	*	*	*	*
127,500.00	06/11/2008	*	0.00	*	1	Post Mod Current Values	0 0	No Action No Action	08/01/2008 07/01/2009	7.500 7.500	929.61 929.61	* 06/01/2035	* N/A	* N/A	128,733.15 127,314.04

Structured Asset Securities Corporation
Mortgage Pass-Through Certificates
Series 2005-WF4

Contact: Customer Service - CTSLink
Wells Fargo Bank, N.A.
Securities Administration Services
8480 Stagecoach Circle
Frederick, MD 21701-4747
www.ctslink.com
Telephone: 1-866-846-4526
Fax: 240-586-8675

23-Jul-2009 1:08:22PM

Historical Modification Detail															
Loan Number/ Original Balance	Mod Appr Date/Mod Effective Date	Total Capitalized Amount	Total Capitalized Reimb. Amount	Total Forgiveness	No of Times Loan Modified		No of Months Delinq.	Loan Status	Next Due Date	Interest Rate	Payment Amount	Maturity Date	Balloon Amount	Balloon Date	Scheduled Balance
Group II															
0117280818	09/01/2008					Pre Mod	*	*	*	*	*	*	*	*	*
233,750.00	08/01/2008	*	0.00	*	1	Post Mod Current Values	0 (1)	No Action No Action	09/01/2008 08/01/2009	6.000 6.000	1,444.06 1,444.06	* 07/01/2035	* N/A	* N/A	230,254.07 227,885.48
0117280834	04/01/2008					Pre Mod	*	*	*	*	*	*	*	*	*
220,000.00	02/08/2008	*	0.00	*	1	Post Mod Current Values	0 (1)	No Action No Action	04/01/2008 08/01/2009	9.000 9.000	1,815.82 1,815.82	* 07/01/2035	* N/A	* N/A	220,978.50 218,472.32
0117281006	04/01/2008					Pre Mod	*	*	*	*	*	*	*	*	*
104,550.00	01/30/2008	*	0.00	*	1	Post Mod Current Values	(1) (1)	No Action No Action	05/01/2008 08/01/2009	6.745 6.745	717.68 717.68	* 06/01/2035	* N/A	* N/A	110,612.52 109,115.30
0117281907	06/01/2008					Pre Mod	*	*	*	*	*	*	*	*	*
359,000.00	05/01/2008	*	0.00	*	1	Post Mod Current Values	0 12	No Action Bankruptcy	06/01/2008 06/01/2008	5.875 5.875	2,198.71 2,198.71	* 06/01/2035	* N/A	* N/A	356,814.22 350,765.05
0117282087	11/19/2008					Pre Mod	12	No Action	09/01/2007	5.500	2,854.57	06/01/2035	*	*	478,654.34
499,999.00	10/01/2008	70,068.88	0.00	0.00	1	Post Mod Current Values	(1) 0	No Action No Action	12/01/2008 06/01/2009	6.250 6.250	3,579.51 3,579.51	06/01/2035 06/01/2035	* N/A	* N/A	552,087.88 546,351.70
0117282301	01/19/2009					Pre Mod	6	No Action	05/01/2008	6.250	823.65	07/01/2035	*	*	127,986.56
134,000.00	01/09/2009	*	0.00	*	1	Post Mod Current Values	0 3	No Action Foreclosure	01/01/2009 03/01/2009	5.650 5.650	825.39 825.39	07/01/2035 07/01/2035	* N/A	* N/A	135,654.35 134,520.99
0117282384	04/01/2008					Pre Mod	*	*	*	*	*	*	*	*	*
155,000.00	03/01/2008	*	0.00	*	1	Post Mod Current Values	0 (1)	No Action No Action	04/01/2008 08/01/2009	8.375 8.375	1,190.67 1,190.67	* 06/01/2035	* N/A	* N/A	152,929.99 150,957.55
0117282764	06/01/2008					Pre Mod	*	*	*	*	*	*	*	*	*
192,600.00	05/01/2008	*	0.00	*	1	Post Mod Current Values	0 9	No Action No Action	06/01/2008 09/01/2008	8.750 8.750	1,616.73 1,616.73	* 07/01/2035	* N/A	* N/A	200,812.94 198,741.78
0117284034	10/01/2008					Pre Mod	*	*	*	*	*	*	*	*	*
88,500.00	09/01/2008	*	0.00	*	1	Post Mod Current Values	(1) 3	No Action No Action	11/01/2008 03/01/2009	9.750 9.750	792.98 792.98	* 07/01/2035	* N/A	* N/A	90,330.59 89,781.61
0117284380	09/01/2008					Pre Mod	*	*	*	*	*	*	*	*	*
126,000.00	06/19/2008	*	0.00	*	1	Post Mod Current Values	0 2	No Action No Action	09/01/2008 04/01/2009	8.000 8.000	988.03 988.03	* 06/01/2035	* N/A	* N/A	130,496.29 129,140.07
0117284695	08/01/2008					Pre Mod	*	*	*	*	*	*	*	*	*
128,000.00	06/03/2008	*	0.00	*	1	Post Mod Current Values	0 0	No Action No Action	08/01/2008 07/01/2009	8.250 8.250	1,023.27 1,023.27	* 07/01/2035	* N/A	* N/A	132,561.23 131,286.99
0117284745	04/01/2008					Pre Mod	*	*	*	*	*	*	*	*	*
185,900.00	01/15/2008	*	0.00	*	1	Post Mod Current Values	(1) 1	No Action No Action	05/01/2008 05/01/2009	7.625 7.625	1,380.84 1,380.84	* 07/01/2035	* N/A	* N/A	183,643.66 180,093.06

Structured Asset Securities Corporation
Mortgage Pass-Through Certificates
Series 2005-WF4

Contact: Customer Service - CTSLink
Wells Fargo Bank, N.A.
Securities Administration Services
8480 Stagecoach Circle
Frederick, MD 21701-4747
www.ctslink.com
Telephone: 1-866-846-4526
Fax: 240-586-8675

23-Jul-2009 1:08:22PM

Historical Modification Detail															
Loan Number/ Original Balance	Mod Appr Date/Mod Effective Date	Total Capitalized Amount	Total Capitalized Reimb. Amount	Total Forgiveness	No of Times Loan Modified		No of Months Delinq.	Loan Status	Next Due Date	Interest Rate	Payment Amount	Maturity Date	Balloon Amount	Balloon Date	Scheduled Balance
Group II															
0117285825	08/01/2008					Pre Mod	*	*	*	*	*	*	*	*	*
185,000.00	07/01/2008	*	0.00	*	1	Post Mod Current Values	0 9	No Action No Action	08/01/2008 09/01/2008	6.125 6.125	1,185.95 1,185.95	* 07/01/2035	* N/A	* N/A	187,478.35 184,893.75
0117286484	01/19/2009					Pre Mod	10	No Action	01/01/2008	6.625	1,920.94	07/01/2035	*	*	287,858.72
300,000.00	01/09/2009	*	0.00	*	1	Post Mod Current Values	0 1	No Action No Action	01/01/2009 05/01/2009	6.625 6.625	2,120.38 2,120.38	07/01/2035 07/01/2035	* N/A	* N/A	317,365.40 315,125.12
0117286534	02/18/2009					Pre Mod	6	No Action	06/01/2008	7.875	386.47	07/01/2035	*	*	51,533.65
53,100.00	02/10/2009	2,502.35	0.00	*	1	Post Mod Current Values	0 2	No Action No Action	01/01/2009 04/01/2009	8.875 8.875	444.69 444.69	07/01/2035 07/01/2035	* N/A	* N/A	54,310.72 54,092.01
0117286641	04/01/2008					Pre Mod	*	*	*	*	*	*	*	*	*
263,500.00	03/01/2008	*	0.00	*	1	Post Mod Current Values	0 0	No Action No Action	04/01/2008 06/01/2009	8.750 8.750	2,161.99 2,161.99	* 07/01/2035	* N/A	* N/A	268,942.35 265,769.22
0117286989	01/19/2009					Pre Mod	5	No Action	06/01/2008	7.125	663.76	07/01/2035	*	*	94,876.04
98,400.00	01/09/2009	*	0.00	*	1	Post Mod Current Values	0 1	No Action No Action	12/01/2008 05/01/2009	8.125 8.125	757.83 757.83	07/01/2035 07/01/2035	* N/A	* N/A	98,834.64 98,293.73
0117287383	02/18/2009					Pre Mod	3	No Action	09/01/2008	11.500	1,916.40	06/01/2035	*	*	190,246.54
195,000.00	02/10/2009	9,617.15	0.00	*	1	Post Mod Current Values	0 (1)	No Action No Action	02/01/2009 08/01/2009	8.500 8.500	1,588.44 1,588.44	06/01/2035 06/01/2035	* N/A	* N/A	200,147.07 199,281.23
0117287409	03/01/2008					Pre Mod	*	*	*	*	*	*	*	*	*
80,550.00	01/08/2008	*	0.00	*	1	Post Mod Current Values	0 2	No Action No Action	03/01/2008 04/01/2009	7.000 7.000	559.67 559.67	* 07/01/2035	* N/A	* N/A	81,705.04 80,316.37
0117287755	06/18/2009					Pre Mod	7	No Action	09/01/2008	6.125	1,600.16	07/01/2035	*	*	313,500.00
313,500.00	06/10/2009	22,700.45	0.00	*	1	Post Mod Current Values	0 0	No Action No Action	06/01/2009 07/01/2009	4.625 4.625	1,848.01 1,848.01	07/01/2035 07/01/2035	* N/A	* N/A	335,648.21 335,093.84
0117287896	09/01/2008					Pre Mod	*	*	*	*	*	*	*	*	*
130,000.00	07/08/2008	*	0.00	*	1	Post Mod Current Values	0 0	No Action No Action	09/01/2008 07/01/2009	7.625 7.625	968.41 968.41	* 07/01/2035	* N/A	* N/A	132,579.81 131,283.40
0117288167	07/01/2008					Pre Mod	*	*	*	*	*	*	*	*	*
313,200.00	06/01/2008	*	0.00	*	1	Post Mod Current Values	0 8	No Action No Action	07/01/2008 10/01/2008	8.000 8.000	2,528.31 2,528.31	* 07/01/2035	* N/A	* N/A	335,194.55 331,538.26
0117289249	05/18/2009					Pre Mod	9	No Action	06/01/2008	8.875	521.73	07/01/2035	*	*	63,618.93
65,250.00	05/08/2009	7,407.51	0.00	0.00	1	Post Mod Current Values	0 0	No Action No Action	05/01/2009 07/01/2009	8.000 8.000	543.60 543.60	07/01/2035 07/01/2035	* N/A	* N/A	71,417.82 71,282.41
0117289363	02/18/2009					Pre Mod	3	No Action	09/01/2008	9.875	855.77	06/01/2035	*	*	96,252.18
99,000.00	02/10/2009	3,953.47	0.00	*	1	Post Mod Current Values	(1) 0	No Action No Action	03/01/2009 06/01/2009	7.720 7.720	743.91 743.91	06/01/2035 06/01/2035	* N/A	* N/A	100,391.83 99,895.20

Structured Asset Securities Corporation
Mortgage Pass-Through Certificates
Series 2005-WF4

Contact: Customer Service - CTSLink
Wells Fargo Bank, N.A.
Securities Administration Services
8480 Stagecoach Circle
Frederick, MD 21701-4747
www.ctslink.com
Telephone: 1-866-846-4526
Fax: 240-586-8675

23-Jul-2009 1:08:22PM

Historical Modification Detail															
Loan Number/ Original Balance	Mod Appr Date/Mod Effective Date	Total Capitalized Amount	Total Capitalized Reimb. Amount	Total Forgiveness	No of Times Loan Modified		No of Months Delinq.	Loan Status	Next Due Date	Interest Rate	Payment Amount	Maturity Date	Balloon Amount	Balloon Date	Scheduled Balance
Group II															
0117289652	07/01/2008					Pre Mod	*	*	*	*	*	*	*	*	*
130,000.00	06/01/2008	*	0.00	*	1	Post Mod Current Values	0 0	No Action No Action	07/01/2008 07/01/2009	6.500 6.500	853.00 853.00	* 05/01/2035	* N/A	* N/A	129,821.88 127,969.77
0117289751	04/01/2008					Pre Mod	*	*	*	*	*	*	*	*	*
202,000.00	01/31/2008	*	0.00	*	1	Post Mod Current Values	0 12	No Action REO	04/01/2008 06/01/2008	6.500 6.500	1,378.65 1,378.65	* 07/01/2035	* N/A	* N/A	211,013.93 206,135.20
0117289785	05/01/2008					Pre Mod	*	*	*	*	*	*	*	*	*
220,500.00	05/01/2008	*	0.00	*	1	Post Mod Current Values	0 0	No Action No Action	05/01/2008 07/01/2009	7.500 7.500	1,636.11 1,636.11	* 07/01/2035	* N/A	* N/A	227,436.04 221,853.44
0117290858	01/19/2009					Pre Mod	5	No Action	06/01/2008	7.875	1,139.21	07/01/2035	*	*	152,049.95
157,000.00	01/09/2009	*	0.00	*	1	Post Mod Current Values	0 3	No Action Foreclosure	01/01/2009 03/01/2009	8.875 8.875	1,358.33 1,358.33	07/01/2035 07/01/2035	* N/A	* N/A	166,027.26 165,230.13
0117290924	03/01/2008					Pre Mod	*	*	*	*	*	*	*	*	*
160,000.00	12/17/2007	*	0.00	*	1	Post Mod Current Values	(1) 0	No Action No Action	04/01/2008 06/01/2009	6.154 6.154	1,039.83 1,039.83	* 07/01/2035	* N/A	* N/A	170,443.03 167,686.69
0117290999	01/19/2009					Pre Mod	8	No Action	03/01/2008	8.125	572.88	07/01/2035	*	*	74,779.83
77,000.00	01/09/2009	*	0.00	*	1	Post Mod Current Values	0 2	No Action No Action	01/01/2009 04/01/2009	9.125 9.125	682.47 682.47	07/01/2035 07/01/2035	* N/A	* N/A	81,680.27 81,305.03
0117291740	11/19/2008					Pre Mod	2	No Action	07/01/2008	8.120	1,230.69	07/01/2035	*	*	160,929.12
165,750.00	10/01/2008	6,693.89	0.00	0.00	1	Post Mod Current Values	0 0	No Action No Action	11/01/2008 06/01/2009	8.125 8.125	1,286.12 1,286.12	07/01/2035 07/01/2035	* N/A	* N/A	168,030.43 166,814.60
0117291773	05/18/2009					Pre Mod	2	No Action	01/01/2009	8.500	615.14	07/01/2035	*	*	77,441.52
80,000.00	05/08/2009	2,711.59	0.00	0.00	1	Post Mod Current Values	0 0	No Action No Action	05/01/2009 07/01/2009	5.000 5.000	456.82 456.82	10/01/2035 10/01/2035	* N/A	* N/A	80,293.08 80,048.04
0117291864	06/18/2009					Pre Mod	5	No Action	11/01/2008	7.125	768.50	07/01/2035	*	*	109,259.58
113,400.00	06/10/2009	6,880.65	0.00	*	1	Post Mod Current Values	0 0	No Action No Action	06/01/2009 06/01/2009	6.000 6.000	738.83 738.83	07/01/2035 07/01/2035	* N/A	* N/A	116,749.26 116,593.34
0117292177	05/18/2009					Pre Mod	4	No Action	11/01/2008	6.950	867.16	07/01/2035	*	*	125,320.46
131,000.00	05/08/2009	4,689.98	0.00	0.00	1	Post Mod Current Values	0 0	No Action No Action	05/01/2009 07/01/2009	6.950 6.950	904.47 904.47	07/01/2035 07/01/2035	* N/A	* N/A	130,694.90 130,288.35
0117292656	12/19/2008					Pre Mod	7	No Action	03/01/2008	9.125	1,542.17	06/01/2035	*	*	184,710.13
191,250.00	11/01/2008	13,881.09	0.00	*	1	Post Mod Current Values	0 3	No Action Foreclosure	12/01/2008 03/01/2009	7.500 7.500	1,446.28 1,446.28	07/01/2035 07/01/2035	* N/A	* N/A	199,496.62 198,074.18
0117293043	08/01/2008					Pre Mod	*	*	*	*	*	*	*	*	*
50,400.00	05/21/2008	*	0.00	*	1	Post Mod Current Values	0 1	No Action No Action	08/01/2008 05/01/2009	10.125 10.125	453.25 453.25	* 07/01/2035	* N/A	* N/A	50,157.58 49,812.78

Structured Asset Securities Corporation
Mortgage Pass-Through Certificates
Series 2005-WF4

Contact: Customer Service - CTSLink
Wells Fargo Bank, N.A.
Securities Administration Services
8480 Stagecoach Circle
Frederick, MD 21701-4747
www.ctslink.com
Telephone: 1-866-846-4526
Fax: 240-586-8675

23-Jul-2009 1:08:22PM

Historical Modification Detail															
Loan Number/ Original Balance	Mod Appr Date/Mod Effective Date	Total Capitalized Amount	Total Capitalized Reimb. Amount	Total Forgiveness	No of Times Loan Modified		No of Months Delinq.	Loan Status	Next Due Date	Interest Rate	Payment Amount	Maturity Date	Balloon Amount	Balloon Date	Scheduled Balance
Group II															
0117293126	10/01/2008					Pre Mod	*	*	*	*	*	*	*	*	*
197,000.00	09/01/2008	*	0.00	*	1	Post Mod Current Values	0 6	No Action Foreclosure	10/01/2008 12/01/2008	7.000 7.000	1,374.27 1,374.27	* 07/01/2035	* N/A	* N/A	199,172.58 197,215.48
0117293498	10/01/2008					Pre Mod	*	*	*	*	*	*	*	*	*
96,000.00	08/01/2008	*	0.00	*	1	Post Mod Current Values	0 6	No Action Foreclosure	10/01/2008 12/01/2008	6.950 6.950	690.13 690.13	* 07/01/2035	* N/A	* N/A	100,334.95 99,330.70
0117293928	02/18/2009					Pre Mod	1	No Action	11/01/2008	8.125	903.09	07/01/2035	*	*	117,779.17
123,300.00	02/10/2009	2,881.05	0.00	*	1	Post Mod Current Values	0 3	No Action No Action	02/01/2009 03/01/2009	8.125 8.125	927.58 927.58	07/01/2035 07/01/2035	* N/A	* N/A	119,929.95 119,344.30
0117294132	04/20/2009					Pre Mod	4	No Action	10/01/2008	9.750	762.56	06/01/2035	*	*	86,517.97
89,600.00	04/10/2009	4,911.55	0.00	*	1	Post Mod Current Values	0 2	No Action No Action	04/01/2009 04/01/2009	9.000 9.000	760.60 760.60	06/01/2035 06/01/2035	* N/A	* N/A	91,577.54 91,354.57
0117294249	05/01/2008					Pre Mod	*	*	*	*	*	*	*	*	*
188,000.00	05/01/2008	*	0.00	*	1	Post Mod Current Values	(1) 0	No Action No Action	06/01/2008 06/01/2009	7.000 7.000	1,281.70 1,281.70	* 07/01/2035	* N/A	* N/A	186,588.32 183,777.54
0117295568	04/01/2008					Pre Mod	*	*	*	*	*	*	*	*	*
520,000.00	01/24/2008	*	0.00	*	1	Post Mod Current Values	0 14	No Action No Action	04/01/2008 04/01/2008	6.500 6.500	3,458.21 3,458.21	* 07/01/2035	* N/A	* N/A	536,157.69 527,524.76
0117296012	07/01/2008					Pre Mod	*	*	*	*	*	*	*	*	*
198,000.00	05/01/2008	*	0.00	*	1	Post Mod Current Values	0 10	No Action No Action	07/01/2008 08/01/2008	8.000 8.000	1,515.55 1,515.55	* 07/01/2035	* N/A	* N/A	200,927.15 198,735.51
0117296251	05/18/2009					Pre Mod	3	No Action	12/01/2008	4.875	749.81	07/01/2035	*	*	133,102.07
140,500.00	05/08/2009	4,232.52	0.00	0.00	1	Post Mod Current Values	0 0	No Action No Action	05/01/2009 07/01/2009	4.875 4.875	779.12 779.12	07/01/2035 07/01/2035	* N/A	* N/A	138,088.38 137,651.22
0117296897	04/01/2008					Pre Mod	*	*	*	*	*	*	*	*	*
109,000.00	02/07/2008	*	0.00	*	1	Post Mod Current Values	0 4	No Action Foreclosure	04/01/2008 02/01/2009	8.625 8.625	883.95 883.95	* 07/01/2035	* N/A	* N/A	111,160.41 109,819.47
0117296996	06/01/2008					Pre Mod	*	*	*	*	*	*	*	*	*
183,350.00	03/27/2008	*	0.00	*	1	Post Mod Current Values	0 3	No Action No Action	06/01/2008 03/01/2009	8.375 8.375	1,441.95 1,441.95	* 07/01/2035	* N/A	* N/A	184,922.92 182,870.96
0117297812	07/01/2008					Pre Mod	*	*	*	*	*	*	*	*	*
171,000.00	04/16/2008	*	0.00	*	1	Post Mod Current Values	0 4	No Action No Action	07/01/2008 02/01/2009	9.000 9.000	1,483.71 1,483.71	* 07/01/2035	* N/A	* N/A	180,253.28 178,604.65
0117297986	08/01/2008					Pre Mod	*	*	*	*	*	*	*	*	*
136,850.00	07/01/2008	*	0.00	*	1	Post Mod Current Values	0 0	No Action No Action	08/01/2008 07/01/2009	7.000 7.000	972.29 972.29	* 07/01/2035	* N/A	* N/A	141,211.15 139,528.51

Structured Asset Securities Corporation
Mortgage Pass-Through Certificates
Series 2005-WF4

Contact: Customer Service - CTSLink
Wells Fargo Bank, N.A.
Securities Administration Services
8480 Stagecoach Circle
Frederick, MD 21701-4747
www.ctslink.com
Telephone: 1-866-846-4526
Fax: 240-586-8675

23-Jul-2009 1:08:22PM

Historical Modification Detail															
Loan Number/ Original Balance	Mod Appr Date/Mod Effective Date	Total Capitalized Amount	Total Capitalized Reimb. Amount	Total Forgiveness	No of Times Loan Modified		No of Months Delinq.	Loan Status	Next Due Date	Interest Rate	Payment Amount	Maturity Date	Balloon Amount	Balloon Date	Scheduled Balance
Group II															
0117298133	09/01/2008					Pre Mod	*	*	*	*	*	*	*	*	*
136,000.00	06/25/2008	*	0.00	*	1	Post Mod Current Values	0 6	No Action Bankruptcy	09/01/2008 12/01/2008	9.000 9.000	1,138.24 1,138.24	* 07/01/2035	* N/A	* N/A	137,926.76 136,853.13
0117298307	04/20/2009					Pre Mod	6	No Action	08/01/2008	6.125	888.00	07/01/2035	*	*	139,158.34
145,000.00	04/10/2009	12,413.33	0.00	*	1	Post Mod Current Values	0 0	No Action No Action	04/01/2009 06/01/2009	7.125 7.125	1,072.41 1,072.41	07/01/2035 07/01/2035	* N/A	* N/A	152,084.51 151,573.26
0117298539	04/20/2009					Pre Mod	7	No Action	07/01/2008	9.625	1,142.20	06/01/2035	*	*	130,905.77
135,000.00	04/10/2009	12,860.81	0.00	*	1	Post Mod Current Values	0 0	No Action No Action	04/01/2009 06/01/2009	7.500 7.500	1,050.79 1,050.79	06/01/2035 06/01/2035	* N/A	* N/A	144,359.09 143,910.66
0117298885	05/01/2008					Pre Mod	*	*	*	*	*	*	*	*	*
163,000.00	02/11/2008	*	0.00	*	1	Post Mod Current Values	0 0	No Action No Action	05/01/2008 07/01/2009	6.125 6.125	1,025.30 1,025.30	* 07/01/2035	* N/A	* N/A	162,670.96 159,848.49
0117298950	04/01/2008					Pre Mod	*	*	*	*	*	*	*	*	*
169,200.00	03/01/2008	*	0.00	*	1	Post Mod Current Values	0 1	No Action No Action	04/01/2008 05/01/2009	7.500 7.500	1,250.56 1,250.56	* 06/01/2035	* N/A	* N/A	173,841.29 171,269.88
0117298976	02/01/2008					Pre Mod	*	*	*	*	*	*	*	*	*
252,300.00	11/29/2007	*	0.00	*	1	Post Mod Current Values	0 13	No Action Foreclosure	02/01/2008 05/01/2008	6.625 6.625	1,732.40 1,732.40	* 06/01/2035	* N/A	* N/A	270,316.90 266,051.18
0117299149	02/01/2008					Pre Mod	*	*	*	*	*	*	*	*	*
304,000.00	11/14/2007	*	0.00	*	2	Post Mod Current Values	0 0	No Action No Action	02/01/2008 07/01/2009	11.250 5.250	278.49 1,748.94	* 06/01/2039	* N/A	* N/A	305,475.48 309,932.36
0117299313	04/20/2009					Pre Mod	4	No Action	10/01/2008	6.750	1,005.33	07/01/2035	*	*	148,039.07
155,000.00	04/10/2009	7,180.18	0.00	*	1	Post Mod Current Values	0 0	No Action No Action	04/01/2009 06/01/2009	5.000 5.000	886.20 886.20	10/01/2035 10/01/2035	* N/A	* N/A	155,568.45 154,743.28
0117299487	06/18/2009					Pre Mod	1	No Action	03/01/2009	6.875	1,597.21	07/01/2035	*	*	232,417.65
241,700.00	06/10/2009	3,952.81	0.00	*	1	Post Mod Current Values	0 0	No Action No Action	06/01/2009 07/01/2009	5.750 5.750	1,462.36 1,462.36	07/01/2035 07/01/2035	* N/A	* N/A	236,832.39 236,504.85
0117300517	04/20/2009					Pre Mod	4	No Action	10/01/2008	5.250	419.70	07/01/2035	*	*	71,783.88
75,001.00	04/10/2009	5,028.64	0.00	*	1	Post Mod Current Values	0 0	No Action No Action	04/01/2009 06/01/2009	6.250 6.250	499.78 499.78	07/01/2035 07/01/2035	* N/A	* N/A	77,276.71 76,983.30
0117300624	08/01/2008					Pre Mod	*	*	*	*	*	*	*	*	*
246,500.00	06/10/2008	*	0.00	*	2	Post Mod Current Values	0 0	No Action No Action	08/01/2008 07/01/2009	6.625 4.500	1,693.06 1,354.09	* 01/01/2036	* N/A	* N/A	254,864.84 266,538.92
0117300848	04/20/2009					Pre Mod	5	No Action	09/01/2008	11.625	635.79	06/01/2035	*	*	62,480.48
64,000.00	04/10/2009	6,272.42	0.00	*	1	Post Mod Current Values	0 0	No Action No Action	04/01/2009 07/01/2009	9.500 9.500	595.49 595.49	06/01/2035 06/01/2035	* N/A	* N/A	68,895.63 68,743.47

Structured Asset Securities Corporation
Mortgage Pass-Through Certificates
Series 2005-WF4

Contact: Customer Service - CTSLink
Wells Fargo Bank, N.A.
Securities Administration Services
8480 Stagecoach Circle
Frederick, MD 21701-4747
www.ctslink.com
Telephone: 1-866-846-4526
Fax: 240-586-8675

23-Jul-2009 1:08:22PM

Historical Modification Detail															
Loan Number/ Original Balance	Mod Appr Date/Mod Effective Date	Total Capitalized Amount	Total Capitalized Reimb. Amount	Total Forgiveness	No of Times Loan Modified		No of Months Delinq.	Loan Status	Next Due Date	Interest Rate	Payment Amount	Maturity Date	Balloon Amount	Balloon Date	Scheduled Balance
Group II															
0117301002	04/01/2008					Pre Mod	*	*	*	*	*	*	*	*	*
91,800.00	03/01/2008	*	0.00	*	1	Post Mod Current Values	0	No Action INACTIVE	04/01/2008	8.625	754.51	*	*	*	94,882.31
0117301564	03/01/2008					Pre Mod	*	*	*	*	*	*	*	*	*
168,000.00	12/11/2007	*	0.00	*	1	Post Mod Current Values	0 15	No Action Foreclosure	03/01/2008 03/01/2008	7.240 7.240	1,152.51 1,152.51	* 06/01/2035	* N/A	* N/A	167,905.08 165,569.49
0117301606	12/19/2008					Pre Mod	2	No Action	08/01/2008	9.250	677.31	07/01/2035	*	*	80,339.07
83,200.00	11/01/2008	3,051.84	0.00	*	1	Post Mod Current Values	0 1	No Action No Action	12/01/2008 05/01/2009	9.250 9.250	704.96 704.96	06/01/2035 06/01/2035	* N/A	* N/A	83,558.23 83,122.19
0117301911	09/01/2008					Pre Mod	*	*	*	*	*	*	*	*	*
268,000.00	06/26/2008	*	0.00	*	1	Post Mod Current Values	0 1	No Action No Action	09/01/2008 05/01/2009	7.125 7.125	1,861.50 1,861.50	* 07/01/2035	* N/A	* N/A	266,901.22 264,058.35
0117303446	08/01/2008					Pre Mod	*	*	*	*	*	*	*	*	*
214,200.00	05/23/2008	*	0.00	*	1	Post Mod Current Values	0	No Action INACTIVE	08/01/2008	8.250	1,690.35	*	*	*	218,978.76
0117303461	07/01/2008					Pre Mod	*	*	*	*	*	*	*	*	*
48,450.00	04/18/2008	*	0.00	*	1	Post Mod Current Values	0 0	No Action No Action	07/01/2008 06/01/2009	7.375 7.375	357.24 357.24	* 07/01/2035	* N/A	* N/A	50,142.38 49,533.20
0117304667	08/01/2008					Pre Mod	*	*	*	*	*	*	*	*	*
240,000.00	07/01/2008	*	0.00	*	2	Post Mod Current Values	0 (1)	No Action No Action	08/01/2008 08/01/2009	8.000 5.000	1,822.34 1,406.40	* 04/01/2035	* N/A	* N/A	241,388.75 244,790.91
0117304899	05/01/2008					Pre Mod	*	*	*	*	*	*	*	*	*
104,000.00	05/01/2008	*	0.00	*	1	Post Mod Current Values	(1) 0	No Action No Action	06/01/2008 06/01/2009	7.250 7.250	738.63 738.63	* 07/01/2035	* N/A	* N/A	105,097.74 103,588.06
0117305144	02/18/2009					Pre Mod	4	No Action	08/01/2008	6.990	690.39	07/01/2035	*	*	99,828.50
103,875.00	02/10/2009	6,194.45	0.00	*	1	Post Mod Current Values	0 3	No Action Foreclosure	02/01/2009 03/01/2009	6.990 6.990	736.78 736.78	07/01/2035 07/01/2035	* N/A	* N/A	106,368.73 105,775.96
0117305474	10/01/2008					Pre Mod	*	*	*	*	*	*	*	*	*
170,100.00	07/28/2008	*	0.00	*	1	Post Mod Current Values	0 8	No Action Foreclosure	10/01/2008 10/01/2008	8.500 8.500	1,427.95 1,427.95	* 07/01/2035	* N/A	* N/A	180,102.73 178,693.26
0117305599	06/18/2009					Pre Mod	7	No Action	09/01/2008	6.500	864.67	06/01/2020	*	06/01/2020	127,902.32
136,800.00	06/10/2009	11,730.09	0.00	*	1	Post Mod Current Values	0 0	No Action No Action	06/01/2009 06/01/2009	4.750 4.750	1,366.97 1,366.97	06/01/2020 06/01/2020	* *	06/01/2020 06/01/2020	140,329.83 139,518.33
0117306266	11/19/2008					Pre Mod	8	No Action	01/01/2008	10.120	1,252.90	07/01/2035	*	*	138,483.36
142,500.00	10/01/2008	12,455.86	0.00	0.00	1	Post Mod Current Values	(1) 6	No Action Foreclosure	12/01/2008 12/01/2008	10.125 10.125	1,372.11 1,372.11	07/01/2035 07/01/2035	* N/A	* N/A	151,455.87 150,679.62

Structured Asset Securities Corporation
Mortgage Pass-Through Certificates
Series 2005-WF4

Contact: Customer Service - CTSLink
Wells Fargo Bank, N.A.
Securities Administration Services
8480 Stagecoach Circle
Frederick, MD 21701-4747
www.ctslink.com
Telephone: 1-866-846-4526
Fax: 240-586-8675

23-Jul-2009 1:08:22PM

Historical Modification Detail															
Loan Number/ Original Balance	Mod Appr Date/Mod Effective Date	Total Capitalized Amount	Total Capitalized Reimb. Amount	Total Forgiveness	No of Times Loan Modified		No of Months Delinq.	Loan Status	Next Due Date	Interest Rate	Payment Amount	Maturity Date	Balloon Amount	Balloon Date	Scheduled Balance
Group II															
0117932301	04/01/2008					Pre Mod	*	*	*	*	*	*	*	*	*
59,000.00	01/25/2008	*	0.00	*	1	Post Mod Current Values	0 1	No Action No Action	04/01/2008 05/01/2009	8.150 8.150	464.19 464.19	* 08/01/2035	* N/A	* N/A	62,329.74 61,686.71
0117932624	06/18/2009					Pre Mod	6	No Action	10/01/2008	8.000	649.39	06/01/2035	*	*	85,180.08
88,500.00	06/10/2009	5,276.64	0.00	*	1	Post Mod Current Values	1 2	No Action No Action	04/01/2009 04/01/2009	8.000 8.000	692.68 692.68	06/01/2035 06/01/2035	* N/A	* N/A	90,831.81 90,744.68
0117932640	04/01/2008					Pre Mod	*	*	*	*	*	*	*	*	*
360,000.00	01/21/2008	*	0.00	*	1	Post Mod Current Values	6	No Action INACTIVE	09/01/2007	7.000	2,484.47	* 09/01/2035	* N/A	* N/A	347,196.98
0117932806	01/19/2009					Pre Mod	3	No Action	08/01/2008	7.625	404.56	05/01/2035	*	*	55,119.89
57,150.00	01/09/2009	*	0.00	*	1	Post Mod Current Values	0 0	No Action No Action	01/01/2009 07/01/2009	7.750 7.750	428.06 428.06	05/01/2035 05/01/2035	* N/A	* N/A	57,612.25 57,270.90
0117933598	04/01/2008					Pre Mod	*	*	*	*	*	*	*	*	*
170,000.00	01/29/2008	*	0.00	*	1	Post Mod Current Values	0 0	No Action No Action	04/01/2008 07/01/2009	6.625 6.625	1,119.34 1,119.34	* 05/01/2035	* N/A	* N/A	168,875.50 165,959.35
0117933960	06/18/2009					Pre Mod	4	No Action	12/01/2008	7.500	2,146.59	05/01/2035	*	*	291,867.22
307,000.00	06/10/2009	15,075.15	0.00	*	1	Post Mod Current Values	0 0	No Action No Action	06/01/2009 07/01/2009	6.500 6.500	2,053.50 2,053.50	05/01/2035 05/01/2035	* N/A	* N/A	308,454.63 308,071.93
0117934638	04/01/2008					Pre Mod	*	*	*	*	*	*	*	*	*
178,000.00	03/01/2008	*	0.00	*	1	Post Mod Current Values	0	No Action INACTIVE	04/01/2008	10.500	1,718.16	* 04/01/2035	* N/A	* N/A	185,087.24
0117934802	12/19/2008					Pre Mod	7	No Action	03/01/2008	11.375	411.93	07/01/2035	*	*	41,238.83
42,000.00	11/01/2008	3,752.92	0.00	*	1	Post Mod Current Values	0 1	No Action No Action	12/01/2008 05/01/2009	9.500 9.500	387.77 387.77	07/01/2035 07/01/2035	* N/A	* N/A	45,022.53 44,724.48
0117935312	09/01/2008					Pre Mod	*	*	*	*	*	*	*	*	*
126,000.00	07/16/2008	*	0.00	*	1	Post Mod Current Values	0 7	No Action No Action	09/01/2008 11/01/2008	8.375 8.375	1,041.34 1,041.34	* 07/01/2035	* N/A	* N/A	133,314.31 132,169.65
0117935411	06/01/2008					Pre Mod	*	*	*	*	*	*	*	*	*
42,980.00	05/01/2008	*	0.00	*	1	Post Mod Current Values	(1) 4	No Action No Action	07/01/2008 02/01/2009	11.250 11.250	510.29 510.29	* 06/01/2035	* N/A	* N/A	51,783.54 51,524.63
0117935486	01/19/2009					Pre Mod	8	No Action	03/01/2008	8.400	391.55	07/01/2020	*	*	34,723.80
40,000.00	01/09/2009	*	0.00	*	1	Post Mod Current Values	0 0	No Action No Action	01/01/2009 07/01/2009	8.400 8.400	434.61 434.61	07/01/2020 07/01/2020	* N/A	* N/A	37,328.35 36,270.11
0117936005	09/01/2008					Pre Mod	*	*	*	*	*	*	*	*	*
155,000.00	07/08/2008	*	0.00	*	1	Post Mod Current Values	(1) 1	No Action No Action	10/01/2008 05/01/2009	6.500 6.500	1,132.14 1,132.14	* 06/01/2035	* N/A	* N/A	172,106.17 170,057.76

Structured Asset Securities Corporation
Mortgage Pass-Through Certificates
Series 2005-WF4

Contact: Customer Service - CTSLink
Wells Fargo Bank, N.A.
Securities Administration Services
8480 Stagecoach Circle
Frederick, MD 21701-4747
www.ctslink.com
Telephone: 1-866-846-4526
Fax: 240-586-8675

23-Jul-2009 1:08:22PM

Historical Modification Detail															
Loan Number/ Original Balance	Mod Appr Date/Mod Effective Date	Total Capitalized Amount	Total Capitalized Reimb. Amount	Total Forgiveness	No of Times Loan Modified		No of Months Delinq.	Loan Status	Next Due Date	Interest Rate	Payment Amount	Maturity Date	Balloon Amount	Balloon Date	Scheduled Balance
Group II															
0117936849	04/20/2009					Pre Mod	0	No Action	03/01/2009	10.875	405.45	06/01/2035	*	*	42,059.50
43,000.00	04/10/2009	381.38	0.00	*	1	Post Mod	(1)	No Action	05/01/2009	5.000	242.34	06/01/2035	*	*	42,399.55
						Current Values	(1)	No Action	08/01/2009	5.000	242.34	06/01/2035	N/A	N/A	42,201.04
0117937045	07/01/2008					Pre Mod	*	*	*	*	*	*	*	*	*
308,000.00	06/16/2008	*	0.00	*	1	Post Mod	0	No Action	07/01/2008	8.500	2,460.72	*	*	*	312,354.22
						Current Values	0	No Action	06/01/2009	8.500	2,460.72	08/22/2035	N/A	N/A	309,256.05
0117937482	11/19/2008					Pre Mod	3	No Action	06/01/2008	7.750	3,594.68	06/01/2035	*	*	485,656.25
510,000.00	09/01/2008	14,896.44	0.00	0.00	1	Post Mod	0	No Action	10/01/2008	5.625	3,034.02	06/01/2035	*	*	501,648.38
						Current Values	6	No Action	12/01/2008	5.625	3,034.02	06/01/2035	N/A	N/A	496,097.60
0117938282	05/18/2009					Pre Mod	4	No Action	11/01/2008	11.250	217.57	07/01/2035	*	*	2,411.07
22,400.00	05/08/2009	199.18	0.00	0.00	1	Post Mod	0	No Action	05/01/2009	11.250	37.05	07/01/2035	*	*	3,740.64
						Current Values	0	No Action	07/01/2009	11.250	37.05	07/01/2035	N/A	N/A	3,661.51
0117938654	03/01/2008					Pre Mod	*	*	*	*	*	*	*	*	*
180,500.00	12/26/2007	*	0.00	*	1	Post Mod	0	No Action	03/01/2008	7.125	1,262.59	*	*	*	181,959.89
						Current Values	0	No Action	07/01/2009	7.125	1,262.59	06/01/2035	N/A	N/A	178,911.16
0117939082	06/01/2008					Pre Mod	*	*	*	*	*	*	*	*	*
164,350.00	05/01/2008	*	0.00	*	2	Post Mod	0	No Action	06/01/2008	7.700	1,237.29	*	*	*	168,858.80
						Current Values	(1)	No Action	08/01/2009	6.000	1,097.16	07/01/2035	N/A	N/A	173,372.79
0117939512	06/18/2009					Pre Mod	6	No Action	10/01/2008	11.750	381.56	06/01/2035	*	*	37,224.26
37,800.00	06/10/2009	3,433.98	0.00	*	1	Post Mod	0	No Action	06/01/2009	10.250	372.41	10/01/2035	*	*	40,633.12
						Current Values	0	No Action	07/01/2009	10.250	372.41	10/01/2035	N/A	N/A	40,607.78
0117940684	04/20/2009					Pre Mod	4	No Action	10/01/2008	5.580	927.97	07/01/2020	*	07/01/2020	147,191.54
162,000.00	04/10/2009	10,532.11	0.00	*	1	Post Mod	0	No Action	04/01/2009	4.875	891.07	10/01/2035	*	07/01/2020	157,705.30
						Current Values	0	No Action	07/01/2009	4.875	891.07	10/01/2035	*	07/01/2020	156,951.07
0117941971	04/20/2009					Pre Mod	0	No Action	03/01/2009	10.750	476.08	07/01/2035	*	*	48,222.49
51,000.00	04/10/2009	432.38	0.00	*	1	Post Mod	(1)	No Action	05/01/2009	5.000	277.49	07/01/2035	*	*	48,551.48
						Current Values	0	No Action	07/01/2009	5.000	277.49	07/01/2035	N/A	N/A	48,168.95
0117942979	12/19/2008					Pre Mod	6	No Action	04/01/2008	10.750	740.26	06/01/2035	*	*	78,159.20
79,300.00	09/22/2008	5,601.41	0.00	*	1	Post Mod	0	No Action	12/01/2008	10.750	800.00	06/01/2035	*	*	84,082.33
						Current Values	0	No Action	07/01/2009	10.750	800.00	06/01/2035	N/A	N/A	83,746.08
0117943506	02/18/2009					Pre Mod	2	No Action	10/01/2008	11.375	853.27	07/01/2035	*	*	85,498.06
87,000.00	02/10/2009	3,256.79	0.00	*	1	Post Mod	0	No Action	02/01/2009	11.375	887.06	07/01/2035	*	*	88,877.99
						Current Values	0	No Action	07/01/2009	11.375	887.06	07/01/2035	N/A	N/A	88,650.88
0117944256	06/01/2008					Pre Mod	*	*	*	*	*	*	*	*	*
38,798.00	05/01/2008	*	0.00	*	1	Post Mod	0	No Action	06/01/2008	10.250	370.98	*	*	*	40,695.08
						Current Values		INACTIVE							

Structured Asset Securities Corporation
Mortgage Pass-Through Certificates
Series 2005-WF4

Contact: Customer Service - CTSLink
Wells Fargo Bank, N.A.
Securities Administration Services
8480 Stagecoach Circle
Frederick, MD 21701-4747
www.ctslink.com
Telephone: 1-866-846-4526
Fax: 240-586-8675

23-Jul-2009 1:08:22PM

Historical Modification Detail															
Loan Number/ Original Balance	Mod Appr Date/Mod Effective Date	Total Capitalized Amount	Total Capitalized Reimb. Amount	Total Forgiveness	No of Times Loan Modified		No of Months Delinq.	Loan Status	Next Due Date	Interest Rate	Payment Amount	Maturity Date	Balloon Amount	Balloon Date	Scheduled Balance
Group II															
0117944520	04/20/2009					Pre Mod	7	No Action	07/01/2008	10.750	746.79	07/01/2035	*	*	78,428.32
80,000.00	04/10/2009	4,227.09	0.00	*	1	Post Mod	0	No Action	04/01/2009	10.000	744.19	08/01/2035	*	*	82,817.01
						Current Values	0	No Action	07/01/2009	10.000	744.19	08/01/2035	N/A	N/A	82,653.51
0117944678	04/01/2008					Pre Mod	*	*	*	*	*	*	*	*	*
400,500.00	01/17/2008	*	0.00	*	1	Post Mod	0	No Action	04/01/2008	5.500	2,415.90	*	*	*	409,479.92
						Current Values	11	No Action	07/01/2008	5.500	2,415.90	08/01/2035	N/A	N/A	401,128.49
0117944843	12/19/2008					Pre Mod	4	No Action	06/01/2008	10.375	1,383.51	07/01/2035	*	*	149,839.37
154,000.00	11/01/2008	16,184.57	0.00	*	1	Post Mod	0	No Action	12/01/2008	11.375	1,659.41	07/01/2035	*	*	166,128.09
						Current Values	5	Foreclosure	01/01/2009	11.375	1,659.41	07/01/2035	N/A	N/A	165,518.40
0117944850	02/18/2009					Pre Mod	10	No Action	02/01/2008	9.875	819.06	07/01/2035	*	*	92,184.24
94,500.00	02/10/2009	8,532.93	0.00	*	1	Post Mod	0	No Action	02/01/2009	9.875	900.47	07/01/2035	*	*	101,189.57
						Current Values	2	No Action	04/01/2009	9.875	900.47	07/01/2035	N/A	N/A	100,845.14
0117945436	07/01/2008					Pre Mod	*	*	*	*	*	*	*	*	*
50,000.00	06/06/2008	*	0.00	*	1	Post Mod	0	No Action	07/01/2008	11.375	529.06	*	*	*	53,187.67
						Current Values	4	No Action	02/01/2009	11.375	529.06	07/01/2035	N/A	N/A	52,955.02
0117945535	04/20/2009					Pre Mod	6	No Action	08/01/2008	6.250	1,154.47	08/01/2035	*	*	178,424.03
187,500.00	04/10/2009	7,241.92	0.00	*	1	Post Mod	0	No Action	04/01/2009	6.250	1,209.15	08/01/2035	*	*	184,801.74
						Current Values	0	No Action	07/01/2009	6.250	1,209.15	08/01/2035	N/A	N/A	184,057.95
0117946053	04/01/2008					Pre Mod	*	*	*	*	*	*	*	*	*
438,000.00	01/26/2008	*	0.00	*	2	Post Mod	0	No Action	04/01/2008	6.625	2,815.61	*	*	*	439,337.50
						Current Values	0	No Action	07/01/2009	6.125	2,752.08	07/01/2035	N/A	N/A	445,615.08
0117947549	07/01/2008					Pre Mod	*	*	*	*	*	*	*	*	*
63,000.00	06/10/2008	*	0.00	*	1	Post Mod	(1)	No Action	08/01/2008	11.375	669.50	*	*	*	67,306.59
						Current Values		INACTIVE							
0117947960	01/19/2009					Pre Mod	3	No Action	08/01/2008	8.625	546.15	07/01/2035	*	*	68,249.42
70,200.00	01/09/2009	*	0.00	*	1	Post Mod	(1)	No Action	02/01/2009	8.625	572.18	07/01/2035	*	*	71,444.61
						Current Values	0	No Action	06/01/2009	8.625	572.18	07/01/2035	N/A	N/A	71,086.19
0117948711	05/18/2009					Pre Mod	2	No Action	01/01/2009	11.375	474.70	07/01/2035	*	*	47,499.07
48,400.00	05/08/2009	1,534.93	0.00	0.00	1	Post Mod	0	No Action	05/01/2009	9.375	420.02	07/01/2035	*	*	49,093.32
						Current Values	0	No Action	06/01/2009	9.375	420.02	07/01/2035	N/A	N/A	49,004.84
0117949263	08/01/2008					Pre Mod	*	*	*	*	*	*	*	*	*
125,100.00	06/12/2008	*	0.00	*	1	Post Mod	0	No Action	08/01/2008	7.500	924.90	*	*	*	128,247.63
						Current Values	8	Foreclosure	10/01/2008	7.500	924.90	08/01/2035	N/A	N/A	126,847.54
0117949768	04/01/2008					Pre Mod	*	*	*	*	*	*	*	*	*
124,000.00	03/01/2008	*	0.00	*	1	Post Mod	0	No Action	04/01/2008	7.250	937.28	*	*	*	133,624.71
						Current Values	12	Foreclosure	06/01/2008	7.250	937.28	08/01/2035	N/A	N/A	131,590.61

Structured Asset Securities Corporation
Mortgage Pass-Through Certificates
Series 2005-WF4

Contact: Customer Service - CTSLink
Wells Fargo Bank, N.A.
Securities Administration Services
8480 Stagecoach Circle
Frederick, MD 21701-4747
www.ctslink.com
Telephone: 1-866-846-4526
Fax: 240-586-8675

23-Jul-2009 1:08:22PM

Historical Modification Detail															
Loan Number/ Original Balance	Mod Appr Date/Mod Effective Date	Total Capitalized Amount	Total Capitalized Reimb. Amount	Total Forgiveness	No of Times Loan Modified		No of Months Delinq.	Loan Status	Next Due Date	Interest Rate	Payment Amount	Maturity Date	Balloon Amount	Balloon Date	Scheduled Balance
Group II															
0117950071	02/18/2009					Pre Mod	5	No Action	07/01/2008	7.875	1,740.17	08/01/2035	*	*	232,258.42
240,000.00	02/10/2009	12,318.62	0.00	*	1	Post Mod	0	No Action	02/01/2009	7.875	1,843.50	08/01/2035	*	*	245,821.15
						Current Values	0	No Action	07/01/2009	7.875	1,843.50	08/01/2035	N/A	N/A	244,654.45
0117950774	01/19/2009					Pre Mod	4	No Action	07/01/2008	8.900	363.63	08/01/2035	*	*	44,420.88
45,600.00	01/09/2009	*	0.00	*	1	Post Mod	0	No Action	01/01/2009	8.900	389.02	08/01/2035	*	*	47,485.58
						Current Values	0	No Action	07/01/2009	8.900	389.02	08/01/2035	N/A	N/A	47,240.20
0117950840	02/01/2008					Pre Mod	*	*	*	*	*	*	*	*	*
368,590.00	11/27/2007	*	0.00	*	1	Post Mod	0	No Action	02/01/2008	7.125	2,575.29	*	*	*	381,944.39
						Current Values	0	No Action	06/01/2009	7.125	2,575.29	07/01/2035	N/A	N/A	376,461.14
0117950972	04/01/2008					Pre Mod	*	*	*	*	*	*	*	*	*
88,500.00	01/31/2008	*	0.00	*	1	Post Mod	0	No Action	04/01/2008	6.500	593.23	*	*	*	90,899.91
						Current Values	0	Bankruptcy	07/01/2009	6.500	593.23	08/01/2035	N/A	N/A	89,112.15
0117951624	04/01/2008					Pre Mod	*	*	*	*	*	*	*	*	*
127,300.00	01/29/2008	*	0.00	*	1	Post Mod	0	No Action	04/01/2008	8.900	1,077.00	*	*	*	132,348.14
						Current Values	0	No Action	07/01/2009	8.900	1,077.00	07/01/2035	N/A	N/A	130,840.10
0117952705	08/01/2008					Pre Mod	*	*	*	*	*	*	*	*	*
46,000.00	07/01/2008	*	0.00	*	1	Post Mod	0	No Action	08/01/2008	10.750	449.78	*	*	*	47,391.86
						Current Values	(1)	No Action	08/01/2009	10.750	449.78	07/01/2035	N/A	N/A	47,101.60
0117952887	08/01/2008					Pre Mod	*	*	*	*	*	*	*	*	*
202,500.00	05/30/2008	*	0.00	*	1	Post Mod	0	No Action	08/01/2008	7.625	1,571.51	*	*	*	215,350.20
						Current Values	0	No Action	07/01/2009	7.625	1,571.51	07/01/2035	N/A	N/A	212,963.20
0117953075	01/19/2009					Pre Mod	4	No Action	07/01/2008	7.500	882.44	07/01/2035	*	*	121,843.46
126,350.00	01/09/2009	*	0.00	*	1	Post Mod	0	No Action	01/01/2009	7.500	989.96	07/01/2035	*	*	136,553.53
						Current Values	2	No Action	04/01/2009	7.500	989.96	07/01/2035	N/A	N/A	135,721.62
0117953307	04/20/2009					Pre Mod	3	No Action	11/01/2008	8.125	1,388.52	09/01/2035	*	*	181,086.63
189,952.00	04/10/2009	6,655.46	0.00	*	1	Post Mod	0	No Action	04/01/2009	5.000	1,069.43	09/01/2035	*	*	187,969.02
						Current Values	0	No Action	07/01/2009	5.000	1,069.43	09/01/2035	N/A	N/A	187,106.75
0117954198	06/01/2008					Pre Mod	*	*	*	*	*	*	*	*	*
680,000.00	05/01/2008	*	0.00	*	1	Post Mod	0	No Action	06/01/2008	5.150	3,964.06	*	*	*	694,017.97
						Current Values	3	Foreclosure	03/01/2009	5.150	3,964.06	07/01/2035	N/A	N/A	680,870.44
0117954685	08/01/2008					Pre Mod	*	*	*	*	*	*	*	*	*
175,200.00	06/03/2008	*	0.00	*	1	Post Mod	0	No Action	08/01/2008	8.875	1,580.00	*	*	*	194,152.74
						Current Values	0	No Action	07/01/2009	8.875	1,580.00	09/01/2035	N/A	N/A	192,507.93

Structured Asset Securities Corporation
Mortgage Pass-Through Certificates
Series 2005-WF4

Contact: Customer Service - CTSLink
Wells Fargo Bank, N.A.
Securities Administration Services
8480 Stagecoach Circle
Frederick, MD 21701-4747
www.ctslink.com
Telephone: 1-866-846-4526
Fax: 240-586-8675

23-Jul-2009 1:08:22PM

Historical Modification Detail															
Loan Number/ Original Balance	Mod Appr Date/Mod Effective Date	Total Capitalized Amount	Total Capitalized Reimb. Amount	Total Forgiveness	No of Times Loan Modified		No of Months Delinq.	Loan Status	Next Due Date	Interest Rate	Payment Amount	Maturity Date	Balloon Amount	Balloon Date	Scheduled Balance
Group II															
0117954800	02/01/2008					Pre Mod	*	*	*	*	*	*	*	*	*
25,210.00	11/15/2007	*	0.00	*		Post Mod	(1)	No Action	03/01/2008	11.250	278.49	*	*	*	28,339.94
0117954800	05/18/2009					Pre Mod	0	No Action	04/01/2009	11.250	278.49	08/01/2035	*	*	28,149.36
25,210.00	05/08/2009	537.79	0.00	0.00	2	Post Mod	0	No Action	05/01/2009	7.000	198.68	10/01/2035	*	*	28,670.35
						Current Values	0	No Action	07/01/2009	7.000	198.68	10/01/2035	N/A	N/A	28,583.15
0117954925	11/19/2008					Pre Mod	7	No Action	02/01/2008	7.250	1,623.58	07/01/2035	*	*	228,745.80
238,000.00	10/01/2008	14,999.03	0.00	0.00	1	Post Mod	0	No Action	11/01/2008	7.250	1,736.54	07/01/2035	*	*	245,550.59
						Current Values	5	Foreclosure	01/01/2009	7.250	1,736.54	07/01/2035	N/A	N/A	243,480.28
0117955229	04/01/2008					Pre Mod	*	*	*	*	*	*	*	*	*
122,400.00	03/01/2008	*	0.00	*	1	Post Mod	0	No Action	04/01/2008	7.875	934.83	*	*	*	124,420.93
						Current Values	2	No Action	04/01/2009	7.875	934.83	08/01/2035	N/A	N/A	122,562.29
0117955401	04/01/2008					Pre Mod	*	*	*	*	*	*	*	*	*
225,250.00	01/31/2008	*	0.00	*	1	Post Mod	(1)	No Action	05/01/2008	8.000	1,764.71	*	*	*	234,565.85
						Current Values	0	No Action	06/01/2009	8.000	1,764.71	07/01/2035	N/A	N/A	231,304.80
0117955757	04/20/2009					Pre Mod	2	No Action	12/01/2008	6.750	1,308.85	08/01/2035	*	*	193,370.93
200,700.00	04/10/2009	9,681.93	0.00	*	1	Post Mod	0	No Action	04/01/2009	6.000	1,283.12	08/01/2035	*	*	203,557.68
						Current Values	0	No Action	07/01/2009	6.000	1,283.12	08/01/2035	N/A	N/A	202,757.70
0117956847	05/18/2009					Pre Mod	2	No Action	01/01/2009	10.665	278.13	07/01/2035	*	*	29,178.90
30,000.00	05/08/2009	1,039.93	0.00	0.00	1	Post Mod	0	No Action	05/01/2009	8.665	244.04	07/01/2035	*	*	30,267.10
						Current Values	0	No Action	07/01/2009	8.665	244.04	07/01/2035	N/A	N/A	30,215.94
0117957134	04/20/2009					Pre Mod	5	No Action	09/01/2008	6.000	1,041.72	08/01/2035	*	*	165,475.08
172,500.00	04/10/2009	4,562.36	0.00	*	1	Post Mod	0	No Action	04/01/2009	7.000	1,187.14	08/01/2035	*	*	171,123.63
						Current Values	0	No Action	07/01/2009	7.000	1,187.14	08/01/2035	N/A	N/A	170,553.56
0117957514	04/20/2009					Pre Mod	7	No Action	07/01/2008	8.550	374.26	06/01/2035	*	*	46,810.53
48,450.00	04/10/2009	5,533.21	0.00	*	1	Post Mod	0	No Action	04/01/2009	8.550	420.38	06/01/2035	*	*	52,652.72
						Current Values	1	No Action	05/01/2009	8.550	420.38	06/01/2035	N/A	N/A	52,516.06
0117957688	05/18/2009					Pre Mod	6	No Action	09/01/2008	7.375	415.24	08/01/2035	*	*	57,817.16
60,750.00	05/08/2009	5,445.49	0.00	0.00	1	Post Mod	0	No Action	05/01/2009	5.000	362.81	08/01/2035	*	*	63,575.06
						Current Values	1	No Action	05/01/2009	5.000	362.81	08/01/2035	N/A	N/A	63,378.83
0117957787	04/20/2009					Pre Mod	6	No Action	08/01/2008	6.250	1,003.20	08/01/2035	*	*	155,503.40
163,000.00	04/10/2009	8,216.72	0.00	*	1	Post Mod	(1)	No Action	05/01/2009	8.250	1,280.25	08/01/2035	*	*	164,768.24
						Current Values	0	No Action	07/01/2009	8.250	1,280.25	08/01/2035	N/A	N/A	164,322.79
0117959296	10/01/2008					Pre Mod	*	*	*	*	*	*	*	*	*
430,000.00	07/01/2008	*	0.00	*	1	Post Mod	(1)	No Action	11/01/2008	8.500	3,534.18	*	*	*	446,122.12
						Current Values	0	No Action	07/01/2009	8.500	3,534.18	07/01/2035	N/A	N/A	442,535.16

Structured Asset Securities Corporation
Mortgage Pass-Through Certificates
Series 2005-WF4

Contact: Customer Service - CTSLink
Wells Fargo Bank, N.A.
Securities Administration Services
8480 Stagecoach Circle
Frederick, MD 21701-4747
www.ctslink.com
Telephone: 1-866-846-4526
Fax: 240-586-8675

23-Jul-2009 1:08:22PM

Historical Modification Detail															
Loan Number/ Original Balance	Mod Appr Date/Mod Effective Date	Total Capitalized Amount	Total Capitalized Reimb. Amount	Total Forgiveness	No of Times Loan Modified		No of Months Delinq.	Loan Status	Next Due Date	Interest Rate	Payment Amount	Maturity Date	Balloon Amount	Balloon Date	Scheduled Balance
Group II															
0117959361	06/18/2009					Pre Mod	5	No Action	11/01/2008	9.875	243.14	08/01/2035	*	*	27,294.89
28,000.00	06/10/2009	1,576.48	0.00	*	1	Post Mod	0	No Action	06/01/2009	8.000	220.10	08/01/2035	*	*	28,916.83
						Current Values	0	No Action	07/01/2009	8.000	220.10	08/01/2035	N/A	N/A	28,889.51
0117959882	09/01/2008					Pre Mod	*	*	*	*	*	*	*	*	*
153,000.00	08/01/2008	*	0.00	*	1	Post Mod	0	No Action	08/01/2008	7.125	1,131.56	*	*	*	153,000.00
						Current Values	10	REO	08/01/2008	7.125	908.44	08/01/2035	N/A	N/A	153,000.00
0117960211	06/18/2009					Pre Mod	1	No Action	03/01/2009	11.375	598.27	07/01/2035	*	*	59,756.73
61,000.00	06/10/2009	1,763.45	0.00	*	1	Post Mod	(1)	No Action	07/01/2009	10.375	570.96	07/01/2035	*	*	61,546.58
						Current Values	0	No Action	07/01/2009	10.375	570.96	07/01/2035	N/A	N/A	61,505.72
0117960435	04/20/2009					Pre Mod	4	No Action	10/01/2008	7.950	1,183.06	08/01/2035	*	*	156,461.90
162,000.00	04/10/2009	7,055.63	0.00	*	1	Post Mod	0	No Action	04/01/2009	7.000	1,139.08	08/01/2035	*	*	164,196.29
						Current Values	0	No Action	07/01/2009	7.000	1,139.08	08/01/2035	N/A	N/A	163,649.30
0117961250	08/01/2008					Pre Mod	*	*	*	*	*	*	*	*	*
236,550.00	07/01/2008	*	0.00	*	1	Post Mod	0	No Action	08/01/2008	8.250	1,920.69	*	*	*	248,818.16
						Current Values	3	No Action	03/01/2009	8.250	1,920.69	07/01/2035	N/A	N/A	246,426.34
0117961581	06/18/2009					Pre Mod	0	No Action	04/01/2009	10.375	843.14	07/01/2035	*	*	90,986.02
93,500.00	06/10/2009	1,734.56	0.00	*	1	Post Mod	(1)	No Action	07/01/2009	9.375	794.23	07/01/2035	*	*	92,750.51
						Current Values	(1)	No Action	08/01/2009	9.375	794.23	07/01/2035	N/A	N/A	92,680.89
0117961706	08/01/2008					Pre Mod	*	*	*	*	*	*	*	*	*
54,000.00	07/01/2008	*	0.00	*	1	Post Mod	0	No Action	08/01/2008	10.750	569.46	*	*	*	60,001.19
						Current Values		INACTIVE							
0117962068	12/19/2008					Pre Mod	3	No Action	07/01/2008	9.000	181.05	08/01/2035	*	*	21,898.69
22,500.00	11/01/2008	1,015.48	0.00	*	1	Post Mod	(1)	No Action	01/01/2009	7.000	158.67	07/01/2035	*	*	22,971.83
						Current Values	5	No Action	01/01/2009	7.000	158.67	07/01/2035	N/A	N/A	22,897.39
0117962225	05/18/2009					Pre Mod	5	No Action	10/01/2008	6.750	1,237.39	08/01/2035	*	*	219,980.00
220,000.00	05/08/2009	14,795.09	0.00	0.00	1	Post Mod	0	No Action	05/01/2009	4.875	1,320.50	08/01/2035	*	*	234,408.36
						Current Values	0	No Action	07/01/2009	4.875	1,320.50	08/01/2035	N/A	N/A	232,832.46
0117962258	02/01/2008					Pre Mod	*	*	*	*	*	*	*	*	*
70,000.00	11/30/2007	*	0.00	*	1	Post Mod	0	No Action	02/01/2008	6.875	487.72	*	*	*	72,280.40
						Current Values	0	No Action	07/01/2009	6.875	487.72	09/01/2035	N/A	N/A	70,960.31
0117962373	04/01/2008					Pre Mod	*	*	*	*	*	*	*	*	*
233,000.00	01/24/2008	*	0.00	*	1	Post Mod	0	No Action	04/01/2008	7.625	1,787.48	*	*	*	245,854.59
						Current Values	0	No Action	06/01/2009	6.500	1,695.75	07/01/2035	N/A	N/A	255,030.77
0117962829	05/18/2009					Pre Mod	4	No Action	11/01/2008	6.250	1,052.88	07/01/2035	*	*	162,795.84
171,000.00	05/08/2009	6,683.81	0.00	0.00	1	Post Mod	0	No Action	05/01/2009	4.500	924.40	07/01/2035	*	*	170,403.13
						Current Values	0	No Action	07/01/2009	4.500	924.40	07/01/2035	N/A	N/A	169,831.28

Structured Asset Securities Corporation
Mortgage Pass-Through Certificates
Series 2005-WF4

Contact: Customer Service - CTSLink
Wells Fargo Bank, N.A.
Securities Administration Services
8480 Stagecoach Circle
Frederick, MD 21701-4747
www.ctslink.com
Telephone: 1-866-846-4526
Fax: 240-586-8675

23-Jul-2009 1:08:22PM

Historical Modification Detail															
Loan Number/ Original Balance	Mod Appr Date/Mod Effective Date	Total Capitalized Amount	Total Capitalized Reimb. Amount	Total Forgiveness	No of Times Loan Modified		No of Months Delinq.	Loan Status	Next Due Date	Interest Rate	Payment Amount	Maturity Date	Balloon Amount	Balloon Date	Scheduled Balance
Group II															
0117963629	06/18/2009					Pre Mod	0	No Action	04/01/2009	8.630	411.66	08/01/2035	*	*	51,251.71
52,650.00	06/10/2009	823.20	0.00	*	1	Post Mod	0	No Action	06/01/2009	8.630	418.96	08/01/2035	*	*	51,658.95
						Current Values	0	No Action	07/01/2009	8.630	418.96	08/01/2035	N/A	N/A	51,603.45
0117963637	07/01/2008					Pre Mod	*	*	*	*	*	*	*	*	*
108,000.00	04/23/2008	*	0.00	*	1	Post Mod	(1)	No Action	08/01/2008	7.875	856.43	*	*	*	114,930.52
						Current Values	(2)	No Action	09/01/2009	7.875	856.43	08/01/2035	N/A	N/A	113,658.88
0117963678	09/01/2008					Pre Mod	*	*	*	*	*	*	*	*	*
34,000.00	06/19/2008	*	0.00	*	1	Post Mod	(1)	No Action	10/01/2008	10.875	356.63	*	*	*	37,193.90
						Current Values	0	No Action	07/01/2009	10.875	356.63	07/01/2035	N/A	N/A	36,990.12
0117964148	03/01/2008					Pre Mod	*	*	*	*	*	*	*	*	*
97,500.00	01/02/2008	*	0.00	*	1	Post Mod	(1)	No Action	04/01/2008	7.750	738.84	*	*	*	100,641.38
						Current Values	5	Bankruptcy	01/01/2009	7.750	738.84	08/01/2035	N/A	N/A	99,148.56
0117964205	06/18/2009					Pre Mod	5	No Action	11/01/2008	5.250	1,023.72	08/01/2035	*	*	174,837.72
182,750.00	06/10/2009	7,369.45	0.00	*	1	Post Mod	0	No Action	06/01/2009	6.250	1,188.93	08/01/2035	*	*	183,601.71
						Current Values	0	No Action	06/01/2009	6.250	1,188.93	08/01/2035	N/A	N/A	183,369.04
0117964692	01/19/2009					Pre Mod	2	No Action	09/01/2008	6.250	1,723.87	08/01/2035	*	*	268,198.05
279,000.00	01/09/2009	*	0.00	*	1	Post Mod	0	No Action	01/01/2009	6.250	1,774.87	08/01/2035	*	*	275,794.65
						Current Values	2	No Action	04/01/2009	6.250	1,774.87	08/01/2035	N/A	N/A	273,737.38
0117965913	12/19/2008					Pre Mod	7	No Action	03/01/2008	9.750	1,099.85	09/01/2035	*	*	125,369.14
128,000.00	11/01/2008	11,151.14	0.00	*	1	Post Mod	0	No Action	12/01/2008	9.750	1,202.91	08/01/2035	*	*	137,028.05
						Current Values	0	No Action	06/01/2009	9.750	1,202.91	08/01/2035	N/A	N/A	136,385.67
0117966614	01/19/2009					Pre Mod	4	No Action	07/01/2008	8.950	493.84	08/01/2035	*	*	60,070.57
61,650.00	01/09/2009	*	0.00	*	1	Post Mod	0	No Action	01/01/2009	8.950	518.23	08/01/2035	*	*	62,793.95
						Current Values	0	No Action	07/01/2009	8.950	518.23	08/01/2035	N/A	N/A	62,488.96
0117967521	06/18/2009					Pre Mod	6	No Action	10/01/2008	6.875	1,505.63	08/01/2035	*	*	262,800.00
262,800.00	06/10/2009	13,104.94	0.00	*	1	Post Mod	0	No Action	06/01/2009	5.875	1,720.13	08/01/2035	*	*	275,535.59
						Current Values	0	No Action	07/01/2009	5.875	1,720.13	08/01/2035	N/A	N/A	275,164.44
0117967802	01/19/2009					Pre Mod	9	No Action	02/01/2008	6.875	576.72	08/01/2035	*	*	84,485.49
87,550.00	01/09/2009	*	0.00	*	1	Post Mod	0	No Action	01/01/2009	7.375	651.59	08/01/2035	*	*	91,004.86
						Current Values	0	No Action	07/01/2009	7.375	651.59	08/01/2035	N/A	N/A	90,442.54
0117968800	05/01/2008					Pre Mod	*	*	*	*	*	*	*	*	*
400,000.00	02/06/2008	*	0.00	*	1	Post Mod	0	No Action	05/01/2008	8.125	3,179.83	*	*	*	417,941.87
						Current Values	1	No Action	05/01/2009	8.125	3,179.83	08/01/2035	N/A	N/A	412,820.03
0117969345	06/18/2009					Pre Mod	2	No Action	02/01/2009	6.125	878.17	08/01/2035	*	*	137,442.25
143,750.00	06/10/2009	3,390.68	0.00	*	1	Post Mod	0	No Action	06/01/2009	6.500	937.45	08/01/2035	*	*	141,332.76
						Current Values	0	No Action	07/01/2009	6.500	937.45	08/01/2035	N/A	N/A	141,160.86

Structured Asset Securities Corporation
Mortgage Pass-Through Certificates
Series 2005-WF4

Contact: Customer Service - CTSLink
Wells Fargo Bank, N.A.
Securities Administration Services
8480 Stagecoach Circle
Frederick, MD 21701-4747
www.ctslink.com
Telephone: 1-866-846-4526
Fax: 240-586-8675

23-Jul-2009

1:08:22PM

Historical Modification Detail															
Loan Number/ Original Balance	Mod Appr Date/Mod Effective Date	Total Capitalized Amount	Total Capitalized Reimb. Amount	Total Forgiveness	No of Times Loan Modified		No of Months Delinq.	Loan Status	Next Due Date	Interest Rate	Payment Amount	Maturity Date	Balloon Amount	Balloon Date	Scheduled Balance
Group II															
0117969535	06/18/2009					Pre Mod	3	No Action	01/01/2009	7.625	1,034.20	08/01/2035	*	*	140,627.03
146,000.00	06/10/2009	6,990.26	0.00	*	1	Post Mod	0	No Action	06/01/2009	7.000	1,029.69	08/01/2035	*	*	147,946.34
						Current Values	0	No Action	07/01/2009	7.000	1,029.69	08/01/2035	N/A	N/A	147,779.67
0117969725	05/01/2008					Pre Mod	*	*	*	*	*	*	*	*	*
467,016.00	02/25/2008	*	0.00	*	1	Post Mod	0	No Action	05/01/2008	6.125	3,067.16	*	*	*	487,571.79
						Current Values	0	No Action	06/01/2009	6.125	3,067.16	09/01/2035	N/A	N/A	479,198.35
0117970178	02/01/2008					Pre Mod	*	*	*	*	*	*	*	*	*
168,000.00	11/29/2007	*	0.00	*	1	Post Mod	0	No Action	02/01/2008	7.950	1,262.84	*	*	*	172,807.17
						Current Values	0	No Action	07/01/2009	7.950	1,262.84	08/01/2035	N/A	N/A	170,691.40
0117970277	03/01/2008					Pre Mod	*	*	*	*	*	*	*	*	*
253,500.00	01/04/2008	*	0.00	*	1	Post Mod	0	No Action	03/01/2008	6.950	1,735.92	*	*	*	254,636.20
						Current Values	0	No Action	06/01/2009	6.950	1,735.92	07/01/2035	N/A	N/A	250,271.28
0117970657	09/01/2008					Pre Mod	*	*	*	*	*	*	*	*	*
217,800.00	08/01/2008	*	0.00	*	1	Post Mod	0	No Action	09/01/2008	5.950	1,298.83	*	*	*	208,918.32
						Current Values	0	No Action	06/01/2009	5.950	1,298.83	08/01/2035	N/A	N/A	206,229.43
0117970699	09/01/2008					Pre Mod	*	*	*	*	*	*	*	*	*
108,000.00	06/12/2008	*	0.00	*	1	Post Mod	(1)	No Action	10/01/2008	9.000	970.67	*	*	*	116,121.60
						Current Values	7	Foreclosure	11/01/2008	9.000	970.67	07/01/2035	N/A	N/A	115,089.67
0117971150	04/20/2009					Pre Mod	5	No Action	09/01/2008	11.875	377.04	09/01/2035	*	*	36,436.13
37,000.00	04/10/2009	2,687.24	0.00	*	1	Post Mod	(1)	No Action	05/01/2009	7.500	284.43	09/01/2035	*	*	39,195.03
						Current Values	1	No Action	05/01/2009	7.500	284.43	09/01/2035	N/A	N/A	39,075.90
0117971499	06/18/2009					Pre Mod	3	No Action	01/01/2009	6.250	1,337.06	08/01/2035	*	*	206,736.96
215,300.00	06/10/2009	12,868.28	0.00	*	1	Post Mod	0	No Action	06/01/2009	6.875	1,515.70	08/01/2035	*	*	220,433.31
						Current Values	0	No Action	06/01/2009	6.875	1,515.70	08/01/2035	N/A	N/A	220,180.51
0117971630	08/01/2008					Pre Mod	*	*	*	*	*	*	*	*	*
161,500.00	06/10/2008	*	0.00	*	1	Post Mod	(1)	No Action	09/01/2008	6.550	1,053.25	*	*	*	159,885.74
						Current Values	0	No Action	07/01/2009	6.550	1,053.25	08/01/2035	N/A	N/A	157,844.70
0117972026	06/01/2008					Pre Mod	*	*	*	*	*	*	*	*	*
111,150.00	04/02/2008	*	0.00	*	1	Post Mod	0	No Action	06/01/2008	8.750	943.81	*	*	*	117,317.95
						Current Values	0	No Action	06/01/2009	8.750	943.81	08/01/2035	N/A	N/A	116,117.55
0117972067	04/20/2009					Pre Mod	3	No Action	11/01/2008	5.500	1,520.78	08/01/2035	*	*	253,943.55
265,500.00	04/10/2009	8,654.23	0.00	*	1	Post Mod	0	No Action	04/01/2009	6.500	1,745.74	08/01/2035	*	*	263,824.49
						Current Values	0	No Action	06/01/2009	6.500	1,745.74	08/01/2035	N/A	N/A	262,869.26
0117972257	09/01/2008					Pre Mod	*	*	*	*	*	*	*	*	*
94,500.00	10/18/2007	*	0.00	*	1	Post Mod	4	Foreclosure	04/01/2008	6.500	641.64	*	*	*	97,410.82
						Current Values	14	Foreclosure	04/01/2008	6.500	641.64	08/01/2035	N/A	N/A	96,242.64

Structured Asset Securities Corporation
Mortgage Pass-Through Certificates
Series 2005-WF4

Contact: Customer Service - CTSLink
Wells Fargo Bank, N.A.
Securities Administration Services
8480 Stagecoach Circle
Frederick, MD 21701-4747
www.ctslink.com
Telephone: 1-866-846-4526
Fax: 240-586-8675

23-Jul-2009 1:08:22PM

Historical Modification Detail															
Loan Number/ Original Balance	Mod Appr Date/Mod Effective Date	Total Capitalized Amount	Total Capitalized Reimb. Amount	Total Forgiveness	No of Times Loan Modified		No of Months Delinq.	Loan Status	Next Due Date	Interest Rate	Payment Amount	Maturity Date	Balloon Amount	Balloon Date	Scheduled Balance
Group II															
0117972349	08/01/2008					Pre Mod	*	*	*	*	*	*	*	*	*
93,600.00	07/01/2008	*	0.00	*	1	Post Mod Current Values	0 0	No Action No Action	08/01/2008 07/01/2009	8.125 8.125	728.83 728.83	* 08/01/2035	* N/A	* N/A	95,551.39 94,619.73
0117972604	05/18/2009					Pre Mod	3	No Action	12/01/2008	5.875	763.46	08/01/2035	*	*	122,620.45
128,000.00	05/08/2009	4,322.12	0.00	0.00	1	Post Mod Current Values	0 1	No Action No Action	05/01/2009 05/01/2009	6.875 6.875	875.40 875.40	08/01/2035 08/01/2035	* N/A	* N/A	127,528.71 127,238.34
0117972612	09/01/2008					Pre Mod	*	*	*	*	*	*	*	*	*
116,250.00	06/25/2008	*	0.00	*	1	Post Mod Current Values	0 7	No Action Foreclosure	09/01/2008 11/01/2008	10.000 10.000	1,168.07 1,168.07	* 08/01/2035	* N/A	* N/A	129,634.70 128,723.24
0117973388	04/01/2008					Pre Mod	*	*	*	*	*	*	*	*	*
208,250.00	01/25/2008	*	0.00	*	1	Post Mod Current Values	0 0	No Action No Action	04/01/2008 07/01/2009	6.625 6.625	1,433.79 1,433.79	* 08/01/2035	* N/A	* N/A	217,027.55 213,353.38
0117973479	06/01/2008					Pre Mod	*	*	*	*	*	*	*	*	*
156,000.00	04/04/2008	*	0.00	*	1	Post Mod Current Values	(1) 0	Bankruptcy No Action	07/01/2008 07/01/2009	6.625 6.625	1,064.61 1,064.61	* 08/01/2035	* N/A	* N/A	160,715.87 158,332.73
0117973586	01/19/2009					Pre Mod	7	No Action	04/01/2008	9.857	402.30	07/01/2035	*	*	45,582.00
46,400.00	01/09/2009	*	0.00	*	1	Post Mod Current Values	0 0	No Action No Action	01/01/2009 06/01/2009	9.857 9.857	434.03 434.03	07/01/2035 07/01/2035	* N/A	* N/A	48,820.11 48,617.93
0117974097	03/01/2008					Pre Mod	*	*	*	*	*	*	*	*	*
142,400.00	11/26/2007	*	0.00	*	1	Post Mod Current Values	0 10	No Action Foreclosure	03/01/2008 08/01/2008	10.000 10.000	1,039.93 1,510.13	* 09/01/2035	* N/A	* N/A	169,968.85 167,945.44
0117974550	12/19/2008					Pre Mod	5	No Action	05/01/2008	8.125	2,200.02	08/01/2035	*	*	287,682.25
299,000.00	11/01/2008	19,779.83	0.00	*	1	Post Mod Current Values	0 1	No Action No Action	12/01/2008 05/01/2009	7.300 7.300	2,192.83 2,192.83	09/01/2035 09/01/2035	* N/A	* N/A	308,704.62 306,459.84
0117974642	12/19/2008					Pre Mod	7	No Action	03/01/2008	9.570	623.83	07/01/2020	*	*	52,497.28
59,500.00	11/01/2008	2,984.83	0.00	*	1	Post Mod Current Values	0 0	No Action No Action	12/01/2008 07/01/2009	9.570 9.570	680.39 680.39	08/01/2035 08/01/2035	* N/A	* N/A	57,033.31 55,414.59
0117975110	04/01/2008					Pre Mod	*	*	*	*	*	*	*	*	*
105,000.00	01/23/2008	*	0.00	*	1	Post Mod Current Values	(1) (1)	No Action No Action	05/01/2008 08/01/2009	8.750 8.750	852.23 852.23	* 08/01/2035	* N/A	* N/A	106,092.38 103,649.68
0117975243	10/01/2008					Pre Mod	*	*	*	*	*	*	*	*	*
58,500.00	08/01/2008	*	0.00	*	1	Post Mod Current Values	0 5	No Action No Action	09/01/2008 01/01/2009	12.360 12.365	681.86 681.86	* 08/01/2035	* N/A	* N/A	63,735.12 63,499.48
0117975524	04/01/2008					Pre Mod	*	*	*	*	*	*	*	*	*
120,750.00	03/01/2008	*	0.00	*	1	Post Mod Current Values	0 (1)	No Action No Action	04/01/2008 08/01/2009	5.950 5.950	761.12 761.12	* 08/01/2035	* N/A	* N/A	123,196.10 120,398.44

Structured Asset Securities Corporation
Mortgage Pass-Through Certificates
Series 2005-WF4

Contact: Customer Service - CTSLink
Wells Fargo Bank, N.A.
Securities Administration Services
8480 Stagecoach Circle
Frederick, MD 21701-4747
www.ctslink.com
Telephone: 1-866-846-4526
Fax: 240-586-8675

23-Jul-2009 1:08:22PM

Historical Modification Detail															
Loan Number/ Original Balance	Mod Appr Date/Mod Effective Date	Total Capitalized Amount	Total Capitalized Reimb. Amount	Total Forgiveness	No of Times Loan Modified		No of Months Delinq.	Loan Status	Next Due Date	Interest Rate	Payment Amount	Maturity Date	Balloon Amount	Balloon Date	Scheduled Balance
Group II															
0117977298	02/18/2009					Pre Mod	3	No Action	09/01/2008	8.375	357.00	09/01/2035	*	*	45,626.99
47,500.00	02/10/2009	2,385.48	0.00	*	1	Post Mod	0	No Action	02/01/2009	9.375	410.55	09/01/2035	*	*	48,161.03
						Current Values	0	No Action	07/01/2009	9.375	410.55	09/01/2035	N/A	N/A	47,986.87
0117977694	05/18/2009					Pre Mod	4	No Action	11/01/2008	7.125	1,384.19	08/01/2035	*	*	197,221.53
204,000.00	05/08/2009	16,864.88	0.00	0.00	1	Post Mod	0	No Action	05/01/2009	8.125	1,653.11	08/01/2035	*	*	215,010.25
						Current Values	0	No Action	07/01/2009	8.125	1,653.11	08/01/2035	N/A	N/A	214,614.29
0117978288	07/01/2008					Pre Mod	*	*	*	*	*	*	*	*	*
272,500.00	06/10/2008	*	0.00	*	1	Post Mod	0	No Action	07/01/2008	6.500	1,948.64	*	*	*	270,869.12
						Current Values	1	No Action	05/01/2009	6.500	1,774.83	08/01/2035	N/A	N/A	267,251.13
0117978478	06/01/2008					Pre Mod	*	*	*	*	*	*	*	*	*
149,400.00	05/01/2008	*	0.00	*	1	Post Mod	0	No Action	06/01/2008	9.250	1,287.94	*	*	*	153,518.75
						Current Values	9	Foreclosure	09/01/2008	9.250	1,287.94	09/01/2035	N/A	N/A	152,094.71
0117978502	05/01/2008					Pre Mod	*	*	*	*	*	*	*	*	*
100,000.00	05/01/2008	*	0.00	*	1	Post Mod	(1)	No Action	06/01/2008	7.950	813.12	*	*	*	107,767.22
						Current Values	0	No Action	06/01/2009	7.950	813.12	08/01/2035	N/A	N/A	106,311.97
0117978635	04/01/2008					Pre Mod	*	*	*	*	*	*	*	*	*
95,200.00	01/31/2008	*	0.00	*	1	Post Mod	(1)	No Action	05/01/2008	6.375	681.76	*	*	*	104,069.29
						Current Values	0	No Action	06/01/2009	6.375	681.76	08/01/2035	N/A	N/A	102,030.65
0117978742	02/18/2009					Pre Mod	7	No Action	05/01/2008	8.400	1,944.01	08/01/2035	*	*	247,710.82
242,250.00	02/10/2009	15,720.81	0.00	*	1	Post Mod	0	No Action	02/01/2009	7.880	1,988.30	08/01/2035	*	*	265,010.98
						Current Values	0	No Action	07/01/2009	7.880	1,988.30	08/01/2035	N/A	N/A	263,754.28
0117979062	11/19/2008					Pre Mod	3	No Action	06/01/2008	7.120	555.82	09/01/2035	*	*	79,778.95
82,500.00	10/01/2008	1,189.40	0.00	0.00	1	Post Mod	0	No Action	11/01/2008	7.125	567.47	09/01/2035	*	*	80,796.39
						Current Values	0	No Action	07/01/2009	7.125	567.47	09/01/2035	N/A	N/A	80,079.71
0117979070	04/01/2008					Pre Mod	*	*	*	*	*	*	*	*	*
152,000.00	03/01/2008	*	0.00	*	1	Post Mod	0	No Action	04/01/2008	7.250	1,089.12	*	*	*	157,014.38
						Current Values	6	Foreclosure	12/01/2008	7.250	1,089.12	08/01/2035	N/A	N/A	154,524.46
0117979112	04/20/2009					Pre Mod	3	No Action	11/01/2008	9.520	379.05	08/01/2035	*	*	43,850.15
45,000.00	04/10/2009	1,906.52	0.00	*	1	Post Mod	0	No Action	04/01/2009	8.420	361.53	08/01/2035	*	*	45,818.36
						Current Values	0	No Action	07/01/2009	8.420	361.53	08/01/2035	N/A	N/A	45,697.40
0117979252	01/19/2009					Pre Mod	3	No Action	08/01/2008	7.250	1,155.46	08/01/2035	*	*	191,248.75
191,250.00	01/09/2009	*	0.00	*	1	Post Mod	0	No Action	01/01/2009	7.250	1,392.47	08/01/2035	*	*	196,738.52
						Current Values	0	No Action	07/01/2009	7.250	1,392.47	08/01/2035	N/A	N/A	195,496.86
0117979518	12/19/2008					Pre Mod	3	No Action	07/01/2008	12.250	1,841.23	07/01/2035	*	*	173,372.97
176,700.00	11/01/2008	11,601.77	0.00	*	1	Post Mod	0	No Action	12/01/2008	5.750	1,133.45	08/01/2035	*	*	185,063.27
						Current Values	0	No Action	06/01/2009	5.750	1,133.45	08/01/2035	N/A	N/A	183,234.74

Structured Asset Securities Corporation
Mortgage Pass-Through Certificates
Series 2005-WF4

Contact: Customer Service - CTSLink
Wells Fargo Bank, N.A.
Securities Administration Services
8480 Stagecoach Circle
Frederick, MD 21701-4747
www.ctslink.com
Telephone: 1-866-846-4526
Fax: 240-586-8675

23-Jul-2009 1:08:22PM

Historical Modification Detail															
Loan Number/ Original Balance	Mod Appr Date/Mod Effective Date	Total Capitalized Amount	Total Capitalized Reimb. Amount	Total Forgiveness	No of Times Loan Modified		No of Months Delinq.	Loan Status	Next Due Date	Interest Rate	Payment Amount	Maturity Date	Balloon Amount	Balloon Date	Scheduled Balance
Group II															
0117979617	05/18/2009					Pre Mod	2	No Action	01/01/2009	8.000	867.89	08/01/2035	*	*	114,236.83
117,900.00	05/08/2009	4,712.99	0.00	0.00		Post Mod	0	No Action	05/01/2009	7.875	896.61	08/01/2035	*	*	119,220.75
					1	Current Values	0	No Action	07/01/2009	7.875	896.61	08/01/2035	N/A	N/A	118,991.56
0117979658	06/01/2008					Pre Mod	*	*	*	*	*	*	*	*	*
240,000.00	05/01/2008	*	0.00	*		Post Mod	0	No Action	06/01/2008	11.400	2,531.87	*	*	*	254,292.51
					1	Current Values	10	Foreclosure	08/01/2008	11.400	2,531.87	08/01/2035	N/A	N/A	252,694.24
0117980086	03/01/2008					Pre Mod	*	*	*	*	*	*	*	*	*
88,000.00	11/20/2007	*	0.00	*		Post Mod	0	No Action	03/01/2008	7.250	784.84	*	*	*	91,981.67
					1	Current Values	1	No Action	05/01/2009	7.250	645.54	08/01/2035	N/A	N/A	90,630.99
0117980466	02/18/2009					Pre Mod	1	No Action	11/01/2008	8.250	2,412.97	08/01/2035	*	*	308,919.62
297,500.00	02/10/2009	7,998.35	0.00	*		Post Mod	0	No Action	02/01/2009	8.250	2,461.37	08/01/2035	*	*	317,496.94
					1	Current Values	0	No Action	07/01/2009	8.250	2,461.37	08/01/2035	N/A	N/A	316,084.77
0117980839	06/18/2009					Pre Mod	1	No Action	03/01/2009	7.625	318.51	08/01/2035	*	*	41,901.86
45,000.00	06/10/2009	1,204.48	0.00	*		Post Mod	0	No Action	06/01/2009	4.625	237.41	08/01/2035	*	*	43,190.47
					1	Current Values	0	No Action	07/01/2009	4.625	237.41	08/01/2035	N/A	N/A	43,114.98
0117981076	06/18/2009					Pre Mod	1	No Action	03/01/2009	6.500	788.12	08/01/2035	*	*	118,857.27
123,750.00	06/10/2009	2,192.73	0.00	*		Post Mod	0	No Action	06/01/2009	5.500	729.55	08/01/2035	*	*	121,305.51
					1	Current Values	0	No Action	07/01/2009	5.500	729.55	08/01/2035	N/A	N/A	121,131.94
0117981225	01/19/2009					Pre Mod	9	No Action	02/01/2008	9.375	464.12	08/01/2035	*	*	54,478.13
55,800.00	01/09/2009	*	0.00	*		Post Mod	0	No Action	01/01/2009	9.375	510.91	08/01/2035	*	*	59,934.24
					1	Current Values	0	No Action	07/01/2009	9.375	510.91	08/01/2035	N/A	N/A	59,673.15
0117981290	08/01/2008					Pre Mod	*	*	*	*	*	*	*	*	*
285,000.00	06/02/2008	*	0.00	*		Post Mod	0	No Action	08/01/2008	5.950	1,771.03	*	*	*	284,620.50
					1	Current Values	0	No Action	07/01/2009	5.950	1,771.03	08/01/2035	N/A	N/A	280,563.25
0117981571	09/01/2008					Pre Mod	*	*	*	*	*	*	*	*	*
402,000.00	03/01/2008	*	0.00	*		Post Mod	0	No Action	08/01/2008	5.950	2,582.72	*	*	*	421,540.18
					1	Current Values	1	No Action	05/01/2009	5.950	2,582.72	08/01/2035	N/A	N/A	415,667.22
0117981670	05/18/2009					Pre Mod	3	No Action	12/01/2008	6.870	945.50	08/01/2020	*	08/01/2020	137,953.85
144,000.00	05/08/2009	3,970.85	0.00	0.00		Post Mod	0	No Action	05/01/2009	5.125	776.93	04/01/2039	*	08/01/2020	142,522.56
					1	Current Values	0	No Action	07/01/2009	5.125	776.93	04/01/2039	*	08/01/2020	142,185.36
0117981852	01/19/2009					Pre Mod	2	No Action	09/01/2008	8.250	811.37	08/01/2035	*	*	104,841.60
108,000.00	01/09/2009	*	0.00	*		Post Mod	0	No Action	01/01/2009	8.250	842.64	08/01/2035	*	*	108,789.09
					1	Current Values	0	No Action	07/01/2009	8.250	842.64	08/01/2035	N/A	N/A	108,170.05
0117982108	04/20/2009					Pre Mod	0	No Action	02/01/2009	9.125	1,618.40	08/01/2035	*	*	193,550.27
198,300.00	04/10/2009	13,014.11	0.00	*		Post Mod	0	No Action	04/01/2009	9.000	1,711.43	08/01/2035	*	*	206,670.03
					1	Current Values	0	No Action	07/01/2009	9.000	1,711.43	08/01/2035	N/A	N/A	206,182.18

Structured Asset Securities Corporation
Mortgage Pass-Through Certificates
Series 2005-WF4

Contact: Customer Service - CTSLink
Wells Fargo Bank, N.A.
Securities Administration Services
8480 Stagecoach Circle
Frederick, MD 21701-4747
www.ctslink.com
Telephone: 1-866-846-4526
Fax: 240-586-8675

23-Jul-2009 1:08:22PM

Historical Modification Detail															
Loan Number/ Original Balance	Mod Appr Date/Mod Effective Date	Total Capitalized Amount	Total Capitalized Reimb. Amount	Total Forgiveness	No of Times Loan Modified		No of Months Delinq.	Loan Status	Next Due Date	Interest Rate	Payment Amount	Maturity Date	Balloon Amount	Balloon Date	Scheduled Balance
Group II															
0117982199	08/01/2008					Pre Mod	*	*	*	*	*	*	*	*	*
344,000.00	07/01/2008	*	0.00	*	1	Post Mod Current Values	0 1	No Action No Action	08/01/2008 05/01/2009	6.125 6.125	2,185.63 2,185.63	* 08/01/2035	* N/A	* N/A	345,931.54 341,192.52
0117982801	10/01/2008					Pre Mod	*	*	*	*	*	*	*	*	*
260,000.00	09/01/2008	*	0.00	*	1	Post Mod Current Values	0 2	No Action No Action	10/01/2008 04/01/2009	6.870 6.875	1,817.86 1,817.86	* 08/01/2035	* N/A	* N/A	271,286.41 268,858.78
0117982835	03/01/2008					Pre Mod	*	*	*	*	*	*	*	*	*
144,000.00	02/01/2008	*	0.00	*	1	Post Mod Current Values	0 0	No Action No Action	03/01/2008 07/01/2009	6.000 6.000	898.73 898.73	* 08/01/2035	* N/A	* N/A	144,909.96 142,016.08
0117983585	05/18/2009					Pre Mod	4	No Action	11/01/2008	7.375	1,160.71	08/01/2035	*	*	161,616.67
168,000.00	05/08/2009	9,685.35	0.00	0.00	1	Post Mod Current Values	0 0	No Action No Action	05/01/2009 06/01/2009	7.500 7.500	1,250.75 1,250.75	08/01/2035 08/01/2035	* N/A	* N/A	172,005.66 171,653.14
0117983593	04/20/2009					Pre Mod	4	No Action	10/01/2008	7.000	2,576.87	08/01/2035	*	*	441,749.99
441,750.00	04/10/2009	19,984.43	0.00	*	1	Post Mod Current Values	0 0	No Action No Action	04/01/2009 06/01/2009	4.500 4.500	2,488.29 2,488.29	08/01/2035 08/01/2035	* N/A	* N/A	460,218.01 457,922.01
0117983783	08/01/2008					Pre Mod	*	*	*	*	*	*	*	*	*
150,000.00	05/01/2008	*	0.00	*	1	Post Mod Current Values	0 0	No Action No Action	08/01/2008 07/01/2009	9.000 6.875	1,181.76 987.31	* 08/01/2035	* N/A	* N/A	145,124.13 143,504.34
0117983866	02/01/2008					Pre Mod	*	*	*	*	*	*	*	*	*
310,000.00	10/20/2007	*	0.00	*		Post Mod	4	No Action	09/01/2007	7.750	1,547.28	*	*	*	303,019.58
0117983866	08/01/2008					Pre Mod	*	*	*	*	*	*	*	*	*
310,000.00	10/20/2007	*	0.00	*	2	Post Mod Current Values	2 12	No Action No Action	05/01/2008 06/01/2008	6.467 6.467	1,972.14 1,972.14	* 08/01/2035	* N/A	* N/A	310,765.26 307,404.56
0117984146	06/01/2008					Pre Mod	*	*	*	*	*	*	*	*	*
36,400.00	03/31/2008	*	0.00	*	1	Post Mod Current Values	0 0	No Action No Action	06/01/2008 07/01/2009	8.875 8.875	303.10 303.10	* 08/01/2035	* N/A	* N/A	37,272.23 36,899.24
0117984393	06/01/2008					Pre Mod	*	*	*	*	*	*	*	*	*
38,500.00	04/01/2008	*	0.00	*	1	Post Mod Current Values	0 0	No Action No Action	06/01/2008 07/01/2009	8.875 8.875	317.20 317.20	* 08/01/2035	* N/A	* N/A	39,006.50 38,616.20
0117985283	04/20/2009					Pre Mod	6	No Action	08/01/2008	7.000	802.64	08/01/2035	*	*	119,001.71
116,000.00	04/10/2009	6,430.55	0.00	*	1	Post Mod Current Values	0 0	No Action No Action	04/01/2009 07/01/2009	7.000 7.000	851.03 851.03	12/01/2037 12/01/2037	* N/A	* N/A	125,686.75 125,331.11
0117985408	09/01/2008					Pre Mod	*	*	*	*	*	*	*	*	*
144,000.00	07/07/2008	*	0.00	*	1	Post Mod Current Values	0 9	No Action REO	09/01/2008 09/01/2008	11.125 11.125	1,465.11 1,465.11	* 09/01/2035	* N/A	* N/A	150,086.26 149,317.89

Structured Asset Securities Corporation
Mortgage Pass-Through Certificates
Series 2005-WF4

Contact: Customer Service - CTSLink
Wells Fargo Bank, N.A.
Securities Administration Services
8480 Stagecoach Circle
Frederick, MD 21701-4747
www.ctslink.com
Telephone: 1-866-846-4526
Fax: 240-586-8675

23-Jul-2009 1:08:22PM

Historical Modification Detail															
Loan Number/ Original Balance	Mod Appr Date/Mod Effective Date	Total Capitalized Amount	Total Capitalized Reimb. Amount	Total Forgiveness	No of Times Loan Modified		No of Months Delinq.	Loan Status	Next Due Date	Interest Rate	Payment Amount	Maturity Date	Balloon Amount	Balloon Date	Scheduled Balance
Group II															
0117985523	08/01/2008					Pre Mod	*	*	*	*	*	*	*	*	*
69,300.00	06/11/2008	*	0.00	*	1	Post Mod Current Values	0 2	No Action No Action	08/01/2008 04/01/2009	9.375 9.375	639.83 639.83	* 09/01/2035	* N/A	* N/A	75,369.54 74,786.04
0117986133	04/20/2009					Pre Mod	3	No Action	11/01/2008	7.500	1,061.29	09/01/2035	*	*	146,391.46
152,000.00	04/10/2009	4,597.20	0.00	*	1	Post Mod Current Values	0 0	No Action No Action	04/01/2009 07/01/2009	7.000 7.000	1,050.14 1,050.14	09/01/2035 09/01/2035	* N/A	* N/A	150,313.18 149,790.21
0117986141	05/18/2009					Pre Mod	7	No Action	08/01/2008	7.375	886.85	08/01/2035	*	*	123,484.81
121,500.00	05/08/2009	10,329.38	0.00	0.00	1	Post Mod Current Values	0 0	No Action No Action	05/01/2009 07/01/2009	6.000 6.000	850.53 850.53	08/01/2035 08/01/2035	* N/A	* N/A	134,755.10 134,400.71
0117986265	09/01/2008					Pre Mod	*	*	*	*	*	*	*	*	*
116,000.00	06/13/2008	*	0.00	*	1	Post Mod Current Values	0 0	No Action No Action	09/01/2008 06/01/2009	8.250 8.250	978.16 978.16	* 08/01/2035	* N/A	* N/A	126,716.55 125,613.00
0117986497	06/18/2009					Pre Mod	5	No Action	11/01/2008	6.125	1,922.50	10/01/2035	*	*	301,658.91
315,000.00	06/10/2009	13,998.91	0.00	*	1	Post Mod Current Values	0 0	No Action No Action	06/01/2009 07/01/2009	5.875 5.875	1,976.89 1,976.89	10/01/2035 10/01/2035	* N/A	* N/A	317,510.54 317,088.13
0117986547	03/01/2008					Pre Mod	*	*	*	*	*	*	*	*	*
216,750.00	01/07/2008	*	0.00	*	1	Post Mod Current Values	0 1	No Action No Action	03/01/2008 05/01/2009	7.500 7.500	1,959.44 1,580.07	* 08/01/2035	* N/A	* N/A	220,432.57 216,848.63
0117987511	09/01/2008					Pre Mod	*	*	*	*	*	*	*	*	*
323,841.00	05/29/2008	*	0.00	*	1	Post Mod Current Values	0 1	No Action No Action	09/01/2008 05/01/2009	5.750 5.750	2,093.26 2,093.26	* 08/01/2035	* N/A	* N/A	343,575.59 338,936.28
0117987974	04/20/2009					Pre Mod	4	No Action	10/01/2008	9.750	1,286.93	09/01/2035	*	*	146,308.75
150,000.00	04/10/2009	7,947.18	0.00	*	1	Post Mod Current Values	0 0	No Action No Action	04/01/2009 07/01/2009	8.750 8.750	1,253.32 1,253.32	09/01/2035 09/01/2035	* N/A	* N/A	154,704.21 154,325.66
0117988063	03/01/2008					Pre Mod	*	*	*	*	*	*	*	*	*
111,000.00	12/24/2007	*	0.00	*	2	Post Mod Current Values	0 0	No Action No Action	03/01/2008 06/01/2009	6.500 5.000	750.56 706.37	* 10/01/2036	* N/A	* N/A	115,259.58 123,586.17
0117988071	06/18/2009					Pre Mod	5	No Action	11/01/2008	6.875	2,534.80	08/01/2035	*	*	369,270.12
384,000.00	06/10/2009	23,186.41	0.00	*	1	Post Mod Current Values	0 0	No Action No Action	06/01/2009 07/01/2009	4.625 4.625	2,168.03 2,168.03	08/01/2035 08/01/2035	* N/A	* N/A	394,420.42 393,734.79
0117989186	10/01/2008					Pre Mod	*	*	*	*	*	*	*	*	*
614,250.00	09/01/2008	*	0.00	*	1	Post Mod Current Values	0 8	No Action No Action	10/01/2008 10/01/2008	7.620 7.625	4,896.88 4,896.88	* 08/01/2035	* N/A	* N/A	669,808.53 663,892.51
0117989228	04/20/2009					Pre Mod	6	No Action	08/01/2008	7.125	1,216.98	08/01/2035	*	*	173,583.41
180,000.00	04/10/2009	16,529.97	0.00	*	1	Post Mod Current Values	0 1	No Action No Action	04/01/2009 05/01/2009	4.750 4.750	1,060.51 1,060.51	08/01/2035 08/01/2035	* N/A	* N/A	191,032.65 190,116.02

Structured Asset Securities Corporation
Mortgage Pass-Through Certificates
Series 2005-WF4

Contact: Customer Service - CTSLink
Wells Fargo Bank, N.A.
Securities Administration Services
8480 Stagecoach Circle
Frederick, MD 21701-4747
www.ctslink.com
Telephone: 1-866-846-4526
Fax: 240-586-8675

23-Jul-2009 1:08:22PM

Historical Modification Detail															
Loan Number/ Original Balance	Mod Appr Date/Mod Effective Date	Total Capitalized Amount	Total Capitalized Reimb. Amount	Total Forgiveness	No of Times Loan Modified		No of Months Delinq.	Loan Status	Next Due Date	Interest Rate	Payment Amount	Maturity Date	Balloon Amount	Balloon Date	Scheduled Balance
Group II															
0117989434	09/01/2008					Pre Mod	*	*	*	*	*	*	*	*	*
101,600.00	07/08/2008	*	0.00	*	1	Post Mod Current Values	0 0	No Action No Action	09/01/2008 06/01/2009	7.850 7.850	771.63 771.63	* 07/01/2035	* N/A	* N/A	103,504.91 102,531.23
0117989582	05/18/2009					Pre Mod	3	No Action	12/01/2008	11.625	215.97	09/01/2035	*	*	21,223.03
21,600.00	05/08/2009	1,162.27	0.00	0.00	1	Post Mod Current Values	0 0	No Action No Action	05/01/2009 07/01/2009	11.625 11.625	228.08 228.08	09/01/2035 09/01/2035	* N/A	* N/A	22,424.95 22,403.17
0117990192	02/18/2009					Pre Mod	1	No Action	11/01/2008	7.375	1,151.06	08/01/2035	*	*	160,764.48
168,000.00	02/10/2009	2,611.26	0.00	*	1	Post Mod Current Values	0 0	No Action No Action	02/01/2009 07/01/2009	6.275 6.275	1,057.08 1,057.08	08/01/2035 08/01/2035	* N/A	* N/A	163,658.64 162,641.66
0117990911	11/19/2008					Pre Mod	5	No Action	04/27/2008	9.250	569.45	07/27/2035	*	*	67,641.95
69,300.00	10/01/2008	5,194.99	0.00	0.00	1	Post Mod Current Values	(1) 6	No Action No Action	12/01/2008 12/01/2008	8.625 8.625	583.91 583.91	07/01/2035 06/27/2035	* N/A	* N/A	73,027.11 72,542.84
0117991919	06/01/2008					Pre Mod	*	*	*	*	*	*	*	*	*
180,000.00	04/05/2008	*	0.00	*	1	Post Mod Current Values	0 7	No Action No Action	06/01/2008 11/01/2008	8.000 8.000	1,418.49 1,418.49	* 08/01/2035	* N/A	* N/A	188,384.80 186,184.47
0117992172	11/19/2008					Pre Mod	4	No Action	05/01/2008	6.750	1,079.92	08/01/2035	*	*	160,440.24
166,500.00	10/01/2008	8,042.86	0.00	0.00	1	Post Mod Current Values	0 5	No Action Foreclosure	11/01/2008 01/01/2009	6.750 6.750	1,141.04 1,141.04	08/01/2035 08/01/2035	* N/A	* N/A	169,339.66 167,801.61
0117992214	11/19/2008					Pre Mod	5	Foreclosure	04/01/2008	9.870	1,364.70	07/01/2035	*	*	153,892.57
158,500.00	10/01/2008	10,659.01	0.00	0.00	1	Post Mod Current Values	0 4	No Action Foreclosure	11/01/2008 02/01/2009	10.875 10.875	1,584.21 1,584.21	07/01/2035 07/01/2035	* N/A	* N/A	164,107.89 163,306.97
0117992321	01/19/2009					Pre Mod	3	No Action	08/01/2008	6.750	2,167.51	09/01/2035	*	*	321,675.47
334,400.00	01/09/2009	*	0.00	*	1	Post Mod Current Values	(1) 1	No Action No Action	02/01/2009 05/01/2009	7.750 7.750	2,470.32 2,470.32	09/01/2035 09/01/2035	* N/A	* N/A	333,638.45 331,714.19
0117992685	05/01/2008					Pre Mod	*	*	*	*	*	*	*	*	*
170,000.00	05/01/2008	*	0.00	*	1	Post Mod Current Values	0 0	No Action No Action	05/01/2008 06/01/2009	6.625 6.625	1,171.82 1,171.82	* 09/01/2035	* N/A	* N/A	177,252.17 174,447.54
0117992719	11/19/2008					Pre Mod	5	No Action	04/01/2008	7.950	1,330.60	09/01/2035	*	*	177,047.65
182,750.00	10/01/2008	10,456.55	0.00	0.00	1	Post Mod Current Values	(1) 0	No Action No Action	12/01/2008 07/01/2009	8.950 8.950	1,545.53 1,545.53	09/01/2035 09/01/2035	* N/A	* N/A	188,285.17 187,073.45
0117993261	01/19/2009					Pre Mod	3	No Action	08/01/2008	7.250	3,594.79	09/01/2035	*	*	595,000.00
595,000.00	01/09/2009	*	0.00	*	1	Post Mod Current Values	0 0	No Action No Action	01/01/2009 06/01/2009	7.950 7.950	4,608.27 4,608.27	09/01/2035 09/01/2035	* N/A	* N/A	611,509.31 608,111.33
0117993451	12/19/2008					Pre Mod	8	No Action	02/01/2008	7.375	1,555.20	09/01/2035	*	*	217,862.12
225,500.00	11/01/2008	25,545.75	0.00	*	1	Post Mod Current Values	0 0	No Action No Action	12/01/2008 06/01/2009	8.000 8.000	1,853.54 1,853.54	09/01/2035 09/01/2035	* N/A	* N/A	245,085.74 242,996.47

Structured Asset Securities Corporation
Mortgage Pass-Through Certificates
Series 2005-WF4

Contact: Customer Service - CTSLink
Wells Fargo Bank, N.A.
Securities Administration Services
8480 Stagecoach Circle
Frederick, MD 21701-4747
www.ctslink.com
Telephone: 1-866-846-4526
Fax: 240-586-8675

23-Jul-2009 1:08:22PM

Historical Modification Detail															
Loan Number/ Original Balance	Mod Appr Date/Mod Effective Date	Total Capitalized Amount	Total Capitalized Reimb. Amount	Total Forgiveness	No of Times Loan Modified		No of Months Delinq.	Loan Status	Next Due Date	Interest Rate	Payment Amount	Maturity Date	Balloon Amount	Balloon Date	Scheduled Balance
Group II															
0117994079	04/01/2008					Pre Mod	*	*	*	*	*	*	*	*	*
180,000.00	03/01/2008	*	0.00	*	1	Post Mod Current Values	0 0	No Action No Action	04/01/2008 06/01/2009	7.000 7.000	1,278.13 1,278.13	* 09/01/2035	* N/A	* N/A	186,778.51 183,831.18
0117994103	03/01/2008					Pre Mod	*	*	*	*	*	*	*	*	*
122,455.00	02/01/2008	*	0.00	*	1	Post Mod Current Values	(1) 5	No Action No Action	04/01/2008 01/01/2009	7.625 7.000	1,043.07 904.79	* 09/01/2035	* N/A	* N/A	132,565.59 130,249.56
0117994558	03/01/2008					Pre Mod	*	*	*	*	*	*	*	*	*
188,000.00	02/01/2008	*	0.00	*	1	Post Mod Current Values	0 4	No Action No Action	02/01/2008 02/01/2009	7.125 7.125	1,379.45 1,379.45	* 08/01/2035	* N/A	* N/A	199,196.97 195,756.95
0117994723	01/19/2009					Pre Mod	3	No Action	08/02/2008	8.750	314.99	08/02/2035	*	*	39,004.98
40,000.00	01/09/2009	*	0.00	*	1	Post Mod Current Values	(1) 1	No Action No Action	02/01/2009 05/01/2009	9.750 9.750	363.32 363.32	08/02/2035 08/02/2035	* N/A	* N/A	41,332.45 41,051.46
0117995084	09/01/2008					Pre Mod	*	*	*	*	*	*	*	*	*
640,000.00	07/07/2008	*	0.00	*	1	Post Mod Current Values	0 0	No Action No Action	09/01/2008 07/01/2009	6.500 6.500	4,197.86 4,197.86	* 08/01/2035	* N/A	* N/A	639,622.87 632,109.17
0117995548	05/18/2009					Pre Mod	3	No Action	12/01/2008	9.675	344.56	08/01/2035	*	*	39,356.87
40,375.00	05/08/2009	2,915.11	0.00	0.00	1	Post Mod Current Values	0 0	No Action No Action	05/01/2009 06/01/2009	7.675 7.675	312.95 312.95	08/01/2035 08/01/2035	* N/A	* N/A	42,363.24 42,278.97
0117995852	12/19/2008					Pre Mod	14	No Action	08/01/2007	10.125	1,406.86	09/01/2035	*	*	155,594.47
158,625.00	11/01/2008	18,909.34	0.00	*	1	Post Mod Current Values	0 5	No Action Foreclosure	12/01/2008 01/01/2009	9.500 9.500	1,509.86 1,509.86	09/01/2035 09/01/2035	* N/A	* N/A	175,544.92 174,683.77
0117995928	06/18/2009					Pre Mod	4	No Action	12/01/2008	6.375	801.67	08/01/2035	*	*	122,468.07
128,000.00	06/10/2009	5,854.63	0.00	*	1	Post Mod Current Values	0 0	No Action No Action	06/01/2009 07/01/2009	5.000 5.000	737.00 737.00	08/01/2035 08/01/2035	* N/A	* N/A	128,944.24 128,744.51
0117996611	10/01/2008					Pre Mod	*	*	*	*	*	*	*	*	*
189,000.00	09/01/2008	*	0.00	*	1	Post Mod Current Values	(1) 5	No Action Foreclosure	11/01/2008 01/01/2009	6.750 6.750	1,309.03 1,309.03	* 09/01/2035	* N/A	* N/A	194,695.47 192,305.74
0117996827	03/01/2008					Pre Mod	*	*	*	*	*	*	*	*	*
170,400.00	01/04/2008	*	0.00	*	1	Post Mod Current Values	(1) 0	No Action No Action	04/01/2008 07/01/2009	6.500 6.500	1,182.00 1,182.00	* 08/01/2035	* N/A	* N/A	181,315.66 177,984.42
0117997742	08/01/2008					Pre Mod	*	*	*	*	*	*	*	*	*
75,200.00	06/10/2008	*	0.00	*	1	Post Mod Current Values	0 0	No Action No Action	08/01/2008 07/01/2009	10.500 10.500	772.20 772.20	* 10/01/2035	* N/A	* N/A	83,095.43 82,576.89
0117998104	03/01/2008					Pre Mod	*	*	*	*	*	*	*	*	*
46,400.00	01/09/2008	*	0.00	*	2	Post Mod Current Values	0 (1)	No Action No Action	03/01/2008 08/01/2009	7.625 5.000	347.48 290.51	* 09/01/2035	* N/A	* N/A	47,922.90 50,634.89

Structured Asset Securities Corporation
Mortgage Pass-Through Certificates
Series 2005-WF4

Contact: Customer Service - CTSLink
Wells Fargo Bank, N.A.
Securities Administration Services
8480 Stagecoach Circle
Frederick, MD 21701-4747
www.ctslink.com
Telephone: 1-866-846-4526
Fax: 240-586-8675

23-Jul-2009 1:08:22PM

Historical Modification Detail															
Loan Number/ Original Balance	Mod Appr Date/Mod Effective Date	Total Capitalized Amount	Total Capitalized Reimb. Amount	Total Forgiveness	No of Times Loan Modified		No of Months Delinq.	Loan Status	Next Due Date	Interest Rate	Payment Amount	Maturity Date	Balloon Amount	Balloon Date	Scheduled Balance
Group II															
0117999151	04/01/2008					Pre Mod	*	*	*	*	*	*	*	*	*
142,200.00	03/01/2008	*	0.00	*		Post Mod	0	No Action	04/01/2008	6.370	972.45	*	*	*	148,991.51
					1	Current Values	1	No Action	05/01/2009	6.370	972.45	09/01/2035	N/A	N/A	146,164.66
0117999433	09/01/2008					Pre Mod	*	*	*	*	*	*	*	*	*
427,500.00	08/01/2008	*	0.00	*		Post Mod	0	No Action	09/01/2008	6.500	2,702.10	*	*	*	411,713.89
					1	Current Values	0	No Action	07/01/2009	6.500	2,702.10	08/01/2035	N/A	N/A	406,737.02
0117999490	06/01/2008					Pre Mod	*	*	*	*	*	*	*	*	*
247,500.00	05/01/2008	*	0.00	*		Post Mod	0	No Action	06/01/2008	7.100	1,702.62	*	*	*	245,958.53
					1	Current Values	0	No Action	07/01/2009	7.100	1,702.62	09/01/2035	N/A	N/A	242,626.11
0117999672	04/01/2008					Pre Mod	*	*	*	*	*	*	*	*	*
50,000.00	01/23/2008	*	0.00	*		Post Mod	(1)	No Action	05/01/2008	8.875	464.64	*	*	*	56,824.94
0117999672	04/20/2009					Pre Mod	6	No Action	08/01/2008	8.875	464.64	09/01/2035	*	*	56,318.39
50,000.00	04/10/2009	4,551.73	0.00	*		Post Mod	(1)	No Action	05/01/2009	5.250	357.02	09/01/2035	*	*	61,060.87
					2	Current Values	0	No Action	07/01/2009	5.250	357.02	09/01/2035	N/A	N/A	60,790.05
0118000488	04/20/2009					Pre Mod	2	No Action	12/01/2008	8.250	2,100.00	08/01/2035	*	*	305,454.59
305,500.00	04/10/2009	10,320.63	0.00	*		Post Mod	0	No Action	04/01/2009	6.275	2,042.13	08/01/2035	*	*	315,383.79
					1	Current Values	0	No Action	07/01/2009	6.275	2,042.13	08/01/2035	N/A	N/A	314,086.70
0118000777	10/01/2008					Pre Mod	*	*	*	*	*	*	*	*	*
40,000.00	09/01/2008	*	0.00	*		Post Mod	0	No Action	10/01/2008	9.370	374.74	*	*	*	44,003.02
					1	Current Values	7	Foreclosure	11/01/2008	9.375	374.74	09/01/2035	N/A	N/A	43,715.43
0118000934	06/18/2009					Pre Mod	5	No Action	11/01/2008	11.250	242.82	09/01/2035	*	*	24,542.71
25,000.00	06/10/2009	1,725.67	0.00	*		Post Mod	0	No Action	06/01/2009	7.500	191.44	09/01/2035	*	*	26,302.06
					1	Current Values	0	No Action	07/01/2009	7.500	191.44	09/01/2035	N/A	N/A	26,275.01
0118001296	05/01/2008					Pre Mod	*	*	*	*	*	*	*	*	*
181,050.00	05/01/2008	*	0.00	*		Post Mod	0	No Action	05/01/2008	7.490	1,351.93	*	*	*	188,221.48
					1	Current Values	7	Foreclosure	11/01/2008	7.490	1,351.93	08/01/2035	N/A	N/A	185,638.73
0118001650	06/18/2009					Pre Mod	2	No Action	02/01/2009	7.625	485.71	08/01/2035	*	*	66,045.52
68,400.00	06/10/2009	2,242.01	0.00	*		Post Mod	0	No Action	06/01/2009	6.000	432.59	08/01/2035	*	*	67,880.23
					1	Current Values	0	No Action	07/01/2009	6.000	432.59	08/01/2035	N/A	N/A	68,327.80
0118002005	02/18/2009					Pre Mod	10	No Action	02/01/2008	8.000	1,497.92	09/01/2035	*	*	197,887.10
205,000.00	02/10/2009	18,337.39	0.00	*		Post Mod	(1)	No Action	03/01/2009	6.250	1,404.27	09/01/2035	*	*	218,207.94
					1	Current Values	0	No Action	06/01/2009	6.250	1,404.27	09/01/2035	N/A	N/A	216,855.06
0118002062	10/01/2008					Pre Mod	*	*	*	*	*	*	*	*	*
203,300.00	09/01/2008	*	0.00	*		Post Mod	0	No Action	10/01/2008	5.250	1,261.73	*	*	*	217,988.34
					1	Current Values	0	No Action	07/01/2009	5.250	944.14	09/01/2035	N/A	N/A	215,486.02

Structured Asset Securities Corporation
Mortgage Pass-Through Certificates
Series 2005-WF4

Contact: Customer Service - CTSLink
Wells Fargo Bank, N.A.
Securities Administration Services
8480 Stagecoach Circle
Frederick, MD 21701-4747
www.ctslink.com
Telephone: 1-866-846-4526
Fax: 240-586-8675

23-Jul-2009 1:08:22PM

Historical Modification Detail															
Loan Number/ Original Balance	Mod Appr Date/Mod Effective Date	Total Capitalized Amount	Total Capitalized Reimb. Amount	Total Forgiveness	No of Times Loan Modified		No of Months Delinq.	Loan Status	Next Due Date	Interest Rate	Payment Amount	Maturity Date	Balloon Amount	Balloon Date	Scheduled Balance
Group II															
0118002088	08/01/2008					Pre Mod	*	*	*	*	*	*	*	*	*
85,000.00	05/21/2008	*	0.00	*	1	Post Mod	0	No Action	08/01/2008	8.000	654.34	*	*	*	86,674.39
						Current Values	0	No Action	06/01/2009	8.000	654.34	07/01/2035	N/A	N/A	85,804.15
0118002161	06/18/2009					Pre Mod	6	No Action	10/01/2008	7.750	570.87	09/01/2035	*	*	76,832.93
79,200.00	06/10/2009	8,449.59	0.00	*	1	Post Mod	0	No Action	06/01/2009	8.750	695.60	09/01/2035	*	*	85,722.07
						Current Values	0	No Action	06/01/2009	8.750	695.60	09/01/2035	N/A	N/A	85,651.53
0118002401	10/01/2008					Pre Mod	*	*	*	*	*	*	*	*	*
200,000.00	09/01/2008	*	0.00	*	1	Post Mod	0	No Action	10/01/2008	8.000	1,525.40	*	*	*	201,697.08
						Current Values	8	REO	10/01/2008	8.000	1,525.40	07/01/2035	N/A	N/A	200,026.25
0118002740	08/01/2008					Pre Mod	*	*	*	*	*	*	*	*	*
170,000.00	06/04/2008	*	0.00	*	1	Post Mod	0	No Action	08/01/2008	6.375	1,092.32	*	*	*	168,867.68
						Current Values	9	No Action	09/01/2008	6.375	1,092.32	09/01/2035	N/A	N/A	166,662.41
0118003003	07/01/2008					Pre Mod	*	*	*	*	*	*	*	*	*
100,300.00	05/01/2008	*	0.00	*	1	Post Mod	(1)	No Action	08/01/2008	5.833	709.91	*	*	*	115,842.59
						Current Values	(1)	No Action	08/01/2009	5.833	709.91	08/01/2035	N/A	N/A	114,032.90
0118003268	02/01/2008					Pre Mod	*	*	*	*	*	*	*	*	*
155,000.00	11/27/2007	*	0.00	*	1	Post Mod	0	No Action	02/01/2008	6.500	1,059.14	*	*	*	162,824.64
						Current Values	11	No Action	07/01/2008	6.500	1,059.14	09/01/2035	N/A	N/A	159,678.58
0118003300	06/18/2009					Pre Mod	2	No Action	02/01/2009	7.375	1,087.82	09/01/2035	*	*	151,465.76
157,500.00	06/10/2009	6,250.87	0.00	*	1	Post Mod	0	No Action	06/01/2009	7.000	1,098.42	09/01/2035	*	*	158,160.06
						Current Values	0	No Action	07/01/2009	7.000	1,098.42	09/01/2035	N/A	N/A	157,984.24
0118003573	04/01/2008					Pre Mod	*	*	*	*	*	*	*	*	*
136,000.00	03/01/2008	*	0.00	*	1	Post Mod	(1)	No Action	05/01/2008	7.710	1,072.62	*	*	*	146,644.71
						Current Values	11	Foreclosure	07/01/2008	7.710	1,072.62	09/01/2035	N/A	N/A	144,597.80
0118004019	10/01/2008					Pre Mod	*	*	*	*	*	*	*	*	*
338,377.00	09/01/2008	*	0.00	*	1	Post Mod	0	No Action	10/01/2008	5.950	1,677.79	*	*	*	338,239.24
						Current Values	7	REO	11/01/2008	5.950	1,677.10	09/01/2035	N/A	N/A	338,239.24
0118004464	05/18/2009					Pre Mod	3	No Action	12/01/2008	7.700	575.72	08/01/2035	*	*	77,774.75
80,750.00	05/08/2009	4,378.06	0.00	0.00	1	Post Mod	0	No Action	05/01/2009	7.000	572.53	08/01/2035	*	*	82,437.76
						Current Values	0	No Action	07/01/2009	7.000	572.53	08/01/2035	N/A	N/A	82,253.94
0118004472	12/19/2008					Pre Mod	8	No Action	02/01/2008	7.950	2,039.03	09/01/2035	*	*	307,777.59
308,000.00	11/01/2008	25,862.70	0.00	*	1	Post Mod	0	No Action	12/01/2008	9.000	2,750.32	08/01/2035	*	*	333,392.27
						Current Values	2	No Action	04/01/2009	9.000	2,750.32	08/01/2035	N/A	N/A	331,603.27
0118004829	09/01/2008					Pre Mod	*	*	*	*	*	*	*	*	*
145,600.00	08/01/2008	*	0.00	*	1	Post Mod	0	No Action	09/01/2008	11.720	1,603.28	*	*	*	157,821.43
						Current Values	5	No Action	01/01/2009	11.720	1,603.28	06/01/2035	N/A	N/A	157,174.59

Structured Asset Securities Corporation
Mortgage Pass-Through Certificates
Series 2005-WF4

Contact: Customer Service - CTSLink
Wells Fargo Bank, N.A.
Securities Administration Services
8480 Stagecoach Circle
Frederick, MD 21701-4747
www.ctslink.com
Telephone: 1-866-846-4526
Fax: 240-586-8675

23-Jul-2009 1:08:22PM

Historical Modification Detail															
Loan Number/ Original Balance	Mod Appr Date/Mod Effective Date	Total Capitalized Amount	Total Capitalized Reimb. Amount	Total Forgiveness	No of Times Loan Modified		No of Months Delinq.	Loan Status	Next Due Date	Interest Rate	Payment Amount	Maturity Date	Balloon Amount	Balloon Date	Scheduled Balance
Group II															
0118004910	01/19/2009					Pre Mod	6	No Action	05/01/2008	7.500	244.13	09/01/2035	*	*	33,774.07
35,000.00	01/09/2009	*	0.00	*	1	Post Mod	0	No Action	01/01/2009	8.500	301.37	09/01/2035	*	*	38,101.12
						Current Values	0	No Action	07/01/2009	8.500	301.37	09/01/2035	N/A	N/A	37,908.82
0118005263	12/19/2008					Pre Mod	1	No Action	09/01/2008	7.875	975.55	09/01/2035	*	*	130,564.09
135,000.00	11/01/2008	4,220.87	0.00	*	1	Post Mod	0	No Action	12/01/2008	7.875	1,009.57	09/01/2035	*	*	134,994.37
						Current Values	0	No Action	06/01/2009	7.875	1,009.57	09/01/2035	N/A	N/A	133,763.74
0118005495	05/01/2008					Pre Mod	*	*	*	*	*	*	*	*	*
149,000.00	05/01/2008	*	0.00	*	1	Post Mod	0	No Action	05/01/2008	6.000	970.21	*	*	*	156,247.62
						Current Values	0	No Action	07/01/2009	6.000	970.21	09/01/2035	N/A	N/A	152,994.56
0118005651	01/19/2009					Pre Mod	2	No Action	09/01/2008	6.950	2,293.65	09/01/2035	*	*	333,930.61
346,500.00	01/09/2009	*	0.00	*	1	Post Mod	0	No Action	01/01/2009	6.950	2,359.53	09/01/2035	*	*	343,213.42
						Current Values	0	No Action	06/01/2009	6.950	2,359.53	09/01/2035	N/A	N/A	340,950.36
0118005792	10/01/2008					Pre Mod	*	*	*	*	*	*	*	*	*
173,600.00	07/29/2008	*	0.00	*	1	Post Mod	0	No Action	10/01/2008	10.000	1,603.78	*	*	*	179,154.76
						Current Values	0	No Action	07/01/2009	10.000	1,603.78	08/01/2035	N/A	N/A	178,123.45
0118006865	08/01/2008					Pre Mod	*	*	*	*	*	*	*	*	*
128,700.00	07/01/2008	*	0.00	*	1	Post Mod	0	No Action	08/01/2008	8.875	1,052.44	*	*	*	129,229.72
						Current Values	2	No Action	04/01/2009	8.875	1,052.44	08/09/2035	N/A	N/A	128,126.04
0118006923	10/01/2008					Pre Mod	*	*	*	*	*	*	*	*	*
222,000.00	07/28/2008	*	0.00	*	1	Post Mod	(1)	No Action	11/01/2008	7.000	1,596.54	*	*	*	231,873.67
						Current Values	2	No Action	04/01/2009	7.000	1,596.54	09/01/2035	N/A	N/A	229,626.24
0118007053	03/01/2008					Pre Mod	*	*	*	*	*	*	*	*	*
189,000.00	02/01/2008	*	0.00	*	1	Post Mod	0	No Action	03/01/2008	7.400	1,381.48	*	*	*	194,565.25
						Current Values	2	No Action	04/01/2009	7.400	1,381.48	09/01/2035	N/A	N/A	191,480.93
0118007236	05/01/2008					Pre Mod	*	*	*	*	*	*	*	*	*
372,000.00	05/01/2008	*	0.00	*	1	Post Mod	0	No Action	05/01/2008	6.140	2,372.84	*	*	*	376,795.53
						Current Values	0	No Action	07/01/2009	6.140	2,372.84	09/01/2035	N/A	N/A	370,355.45
0118007426	05/18/2009					Pre Mod	5	No Action	10/01/2008	6.875	553.51	09/01/2035	*	*	80,817.52
83,600.00	05/08/2009	4,694.95	0.00	0.00	1	Post Mod	0	No Action	05/01/2009	6.000	541.69	09/01/2035	*	*	85,935.50
						Current Values	0	No Action	07/01/2009	6.000	541.69	09/01/2035	N/A	N/A	85,710.92
0118007772	05/01/2008					Pre Mod	*	*	*	*	*	*	*	*	*
180,500.00	05/01/2008	*	0.00	*	1	Post Mod	0	No Action	05/01/2008	8.750	1,477.04	*	*	*	183,873.60
						Current Values	5	No Action	01/01/2009	8.750	1,477.04	09/01/2035	N/A	N/A	181,872.34
0118008572	02/18/2009					Pre Mod	13	No Action	11/01/2007	8.500	1,279.84	09/01/2035	*	*	161,803.91
166,500.00	02/10/2009	18,355.11	0.00	*	1	Post Mod	(1)	No Action	03/01/2009	6.875	1,240.55	09/01/2035	*	*	180,888.83
						Current Values	0	No Action	07/01/2009	6.875	1,240.55	09/01/2035	N/A	N/A	179,856.02

Structured Asset Securities Corporation
Mortgage Pass-Through Certificates
Series 2005-WF4

Contact: Customer Service - CTSLink
Wells Fargo Bank, N.A.
Securities Administration Services
8480 Stagecoach Circle
Frederick, MD 21701-4747
www.ctslink.com
Telephone: 1-866-846-4526
Fax: 240-586-8675

23-Jul-2009 1:08:22PM

Historical Modification Detail															
Loan Number/ Original Balance	Mod Appr Date/Mod Effective Date	Total Capitalized Amount	Total Capitalized Reimb. Amount	Total Forgiveness	No of Times Loan Modified		No of Months Delinq.	Loan Status	Next Due Date	Interest Rate	Payment Amount	Maturity Date	Balloon Amount	Balloon Date	Scheduled Balance
Group II															
0118008580	12/19/2008					Pre Mod	6	No Action	04/01/2008	6.625	1,271.71	09/01/2035	*	*	191,221.49
200,000.00	11/01/2008	12,420.86	0.00	*	1	Post Mod	(1)	No Action	01/01/2009	5.750	1,253.89	09/01/2035	*	*	205,270.02
						Current Values	2	No Action	04/01/2009	5.750	1,253.89	09/01/2035	N/A	N/A	203,350.48
0118009356	06/18/2009					Pre Mod	5	No Action	11/01/2008	5.000	1,040.65	09/01/2035	*	*	182,631.73
191,250.00	06/10/2009	8,819.21	0.00	*	1	Post Mod	0	No Action	06/01/2009	5.000	1,100.69	09/01/2035	*	*	192,872.53
						Current Values	0	No Action	07/01/2009	5.000	1,100.69	09/01/2035	N/A	N/A	192,575.48
0118009539	05/01/2008					Pre Mod	*	*	*	*	*	*	*	*	*
222,700.00	05/01/2008	*	0.00	*	1	Post Mod	0	No Action	05/01/2008	8.375	1,752.98	*	*	*	225,513.56
						Current Values	2	No Action	04/01/2009	8.375	1,752.98	09/01/2035	N/A	N/A	222,889.43
0118009695	11/19/2008					Pre Mod	5	No Action	04/01/2008	7.370	552.55	09/01/2035	*	*	77,394.14
80,000.00	10/01/2008	7,563.44	0.00	0.00	1	Post Mod	0	No Action	11/01/2008	7.375	609.61	09/01/2035	*	*	85,398.63
						Current Values	6	Foreclosure	12/01/2008	7.375	609.61	09/01/2035	N/A	N/A	84,703.41
0118009778	08/01/2008					Pre Mod	*	*	*	*	*	*	*	*	*
263,000.00	06/06/2008	*	0.00	*	1	Post Mod	(1)	No Action	09/01/2008	5.625	1,599.38	*	*	*	266,566.54
						Current Values	0	No Action	07/01/2009	5.625	1,599.38	09/01/2035	N/A	N/A	262,626.71
0118010008	04/01/2008					Pre Mod	*	*	*	*	*	*	*	*	*
130,000.00	03/01/2008	*	0.00	*	1	Post Mod	0	No Action	04/01/2008	7.950	993.62	*	*	*	135,967.89
						Current Values	0	No Action	07/01/2009	7.950	993.62	09/01/2035	N/A	N/A	134,508.93
0118010560	06/01/2008					Pre Mod	*	*	*	*	*	*	*	*	*
59,376.00	05/01/2008	*	0.00	*	1	Post Mod	0	No Action	06/01/2008	11.250	619.77	*	*	*	63,010.75
						Current Values		INACTIVE							
0118010651	01/19/2009					Pre Mod	6	No Action	05/01/2008	7.990	2,121.35	06/01/2035	*	*	279,984.02
273,600.00	01/09/2009	*	0.00	*	1	Post Mod	0	No Action	01/01/2009	7.990	2,266.41	06/01/2035	*	*	298,692.95
						Current Values	3	Foreclosure	03/01/2009	7.990	2,266.41	06/01/2035	N/A	N/A	296,999.30
0118010909	10/01/2008					Pre Mod	*	*	*	*	*	*	*	*	*
80,000.00	07/29/2008	*	0.00	*	1	Post Mod	0	No Action	10/01/2008	10.870	795.31	*	*	*	82,953.36
						Current Values	0	No Action	06/01/2009	10.875	795.31	08/01/2035	N/A	N/A	82,546.94
0118011071	05/18/2009					Pre Mod	4	No Action	11/01/2008	6.625	994.57	09/01/2035	*	*	148,695.69
153,900.00	05/08/2009	14,376.89	0.00	0.00	1	Post Mod	(1)	No Action	06/01/2009	7.625	1,203.41	09/01/2035	*	*	163,798.24
						Current Values	0	No Action	07/01/2009	7.625	1,203.41	09/01/2035	N/A	N/A	163,471.99
0118011162	06/18/2009					Pre Mod	6	No Action	10/01/2008	10.375	487.88	08/01/2035	*	*	52,681.83
54,000.00	06/10/2009	3,761.30	0.00	*	1	Post Mod	0	No Action	06/01/2009	7.000	393.11	08/01/2035	*	*	56,540.57
						Current Values	0	No Action	07/01/2009	7.000	393.11	08/01/2035	N/A	N/A	56,477.28
0118011824	12/19/2008					Pre Mod	4	No Action	06/01/2008	9.125	3,507.56	09/01/2035	*	*	421,034.42
434,000.00	11/01/2008	13,711.29	0.00	*	1	Post Mod	0	No Action	12/01/2008	7.400	3,123.58	09/01/2035	*	*	436,129.76
						Current Values	0	No Action	07/01/2009	7.400	3,123.58	09/01/2035	N/A	N/A	433,034.19

Structured Asset Securities Corporation
Mortgage Pass-Through Certificates
Series 2005-WF4

Contact: Customer Service - CTSLink
Wells Fargo Bank, N.A.
Securities Administration Services
8480 Stagecoach Circle
Frederick, MD 21701-4747
www.ctslink.com
Telephone: 1-866-846-4526
Fax: 240-586-8675

23-Jul-2009 1:08:22PM

Historical Modification Detail															
Loan Number/ Original Balance	Mod Appr Date/Mod Effective Date	Total Capitalized Amount	Total Capitalized Reimb. Amount	Total Forgiveness	No of Times Loan Modified		No of Months Delinq.	Loan Status	Next Due Date	Interest Rate	Payment Amount	Maturity Date	Balloon Amount	Balloon Date	Scheduled Balance
Group II															
0118011956	04/20/2009					Pre Mod	5	No Action	09/01/2008	7.750	759.59	09/01/2035	*	*	102,430.29
106,250.00	04/10/2009	6,837.82	0.00	*	1	Post Mod Current Values	(1) 0	No Action No Action	05/01/2009 07/01/2009	7.500 7.500	796.91 796.91	09/01/2035 09/01/2035	* N/A	* N/A	109,057.05 108,708.98
0118012012	05/01/2008					Pre Mod	*	*	*	*	*	*	*	*	*
201,750.00	05/01/2008	*	0.00	*	1	Post Mod Current Values	0 6	No Action No Action	05/01/2008 12/01/2008	6.500 6.500	1,388.69 1,388.69	* 09/01/2035	* N/A	* N/A	212,786.38 209,362.10
0118012855	08/01/2008					Pre Mod	*	*	*	*	*	*	*	*	*
71,000.00	07/01/2008	*	0.00	*	1	Post Mod Current Values	0 0	No Action No Action	08/01/2008 06/01/2009	10.000 10.000	652.57 652.57	* 09/01/2035	* N/A	* N/A	73,029.86 72,525.33
0118013143	11/19/2008					Pre Mod	3	No Action	06/01/2008	8.000	1,284.52	09/01/2035	*	*	170,148.33
176,000.00	10/01/2008	7,884.93	0.00	0.00	1	Post Mod Current Values	0 0	No Action No Action	11/01/2008 07/01/2009	8.000 8.000	1,349.22 1,349.22	09/01/2035 09/01/2035	* N/A	* N/A	178,560.72 177,260.16
0118013234	04/20/2009					Pre Mod	0	No Action	03/01/2009	8.025	1,657.55	09/01/2035	*	*	218,093.94
225,000.00	04/10/2009	1,969.34	0.00	*	1	Post Mod Current Values	0 0	No Action No Action	04/01/2009 07/01/2009	5.375 5.375	1,298.74 1,298.74	10/01/2035 10/01/2035	* N/A	* N/A	219,948.85 219,003.97
0118013770	12/19/2008					Pre Mod	2	No Action	08/01/2008	8.375	1,042.74	09/01/2035	*	*	133,493.56
137,600.00	11/01/2008	5,159.44	0.00	*	1	Post Mod Current Values	(1) 0	No Action No Action	01/01/2009 07/01/2009	8.375 8.375	1,086.17 1,086.17	09/01/2035 09/01/2035	* N/A	* N/A	138,937.55 138,104.77
0118013861	09/01/2008					Pre Mod	*	*	*	*	*	*	*	*	*
230,500.00	07/01/2008	*	0.00	*	1	Post Mod Current Values	(1) 2	No Action No Action	10/01/2008 04/01/2009	7.250 7.250	1,853.39 1,853.39	* 08/01/2035	* N/A	* N/A	262,930.37 260,208.67
0118014083	01/19/2009					Pre Mod	3	No Action	08/01/2008	7.750	483.58	09/01/2035	*	*	65,365.13
67,500.00	01/09/2009	*	0.00	*	1	Post Mod Current Values	(1) 0	No Action No Action	02/01/2009 07/01/2009	7.750 7.750	513.88 513.88	09/01/2035 09/01/2035	* N/A	* N/A	69,426.96 69,027.57
0118014943	02/01/2008					Pre Mod	*	*	*	*	*	*	*	*	*
215,900.00	11/29/2007	*	0.00	*		Post Mod	2	No Action	11/01/2007	7.300	1,320.81	*	*	*	211,477.04
0118014943	07/01/2008					Pre Mod	*	*	*	*	*	*	*	*	*
215,900.00	01/01/2008	*	0.00	*	2	Post Mod Current Values	0 4	No Action Foreclosure	07/01/2008 02/01/2009	7.750 7.750	1,547.28 1,547.28	* 09/01/2035	* N/A	* N/A	215,046.19 213,065.34
0118015205	05/01/2008					Pre Mod	*	*	*	*	*	*	*	*	*
313,000.00	05/01/2008	*	0.00	*	1	Post Mod Current Values	0 0	No Action No Action	05/01/2008 06/01/2009	8.025 8.025	2,451.15 2,451.15	* 09/01/2035	* N/A	* N/A	325,350.53 321,323.23
0118015288	04/01/2008					Pre Mod	*	*	*	*	*	*	*	*	*
268,800.00	01/31/2008	*	0.00	*	1	Post Mod Current Values	6 0	No Action No Action	09/01/2007 06/01/2009	8.250 8.250	2,157.94 2,157.94	* 08/01/2035	* N/A	* N/A	261,459.35 277,118.04

Structured Asset Securities Corporation
Mortgage Pass-Through Certificates
Series 2005-WF4

Contact: Customer Service - CTSLink
Wells Fargo Bank, N.A.
Securities Administration Services
8480 Stagecoach Circle
Frederick, MD 21701-4747
www.ctslink.com
Telephone: 1-866-846-4526
Fax: 240-586-8675

23-Jul-2009 1:08:22PM

Historical Modification Detail															
Loan Number/ Original Balance	Mod Appr Date/Mod Effective Date	Total Capitalized Amount	Total Capitalized Reimb. Amount	Total Forgiveness	No of Times Loan Modified		No of Months Delinq.	Loan Status	Next Due Date	Interest Rate	Payment Amount	Maturity Date	Balloon Amount	Balloon Date	Scheduled Balance
Group II															
0118015320	06/01/2008					Pre Mod	*	*	*	*	*	*	*	*	*
131,750.00	03/27/2008	*	0.00	*	1	Post Mod Current Values	(1) 0	No Action No Action	07/01/2008 07/01/2009	10.500 10.500	1,235.66 1,235.66	* 07/01/2035	* N/A	* N/A	129,970.38 128,621.54
0118016435	07/01/2008					Pre Mod	*	*	*	*	*	*	*	*	*
153,000.00	06/01/2008	*	0.00	*	1	Post Mod Current Values	0 0	No Action No Action	07/01/2008 07/01/2009	5.880 5.880	1,069.80 962.85	* 07/01/2035	* N/A	* N/A	156,069.04 153,719.81
0118016542	01/19/2009					Pre Mod	5	No Action	06/01/2008	8.125	1,462.50	09/01/2035	*	*	216,000.00
216,000.00	01/09/2009	*	0.00	*	1	Post Mod Current Values	0 0	No Action No Action	01/01/2009 06/01/2009	6.875 6.875	1,573.23 1,573.23	09/01/2035 09/01/2035	* N/A	* N/A	229,889.97 228,330.88
0118016989	02/18/2009					Pre Mod	1	No Action	11/01/2008	9.375	877.80	08/01/2035	*	*	102,973.06
106,400.00	02/10/2009	3,410.29	0.00	*	1	Post Mod Current Values	0 0	No Action No Action	02/01/2009 07/01/2009	6.780 6.780	721.95 721.95	08/01/2035 08/01/2035	* N/A	* N/A	106,480.26 105,871.73
0118018035	09/01/2008					Pre Mod	*	*	*	*	*	*	*	*	*
162,000.00	05/21/2008	*	0.00	*	1	Post Mod Current Values	0 0	No Action No Action	09/01/2008 06/01/2009	7.875 7.875	1,248.45 1,248.45	* 09/01/2035	* N/A	* N/A	167,288.21 165,736.74
0118018142	06/18/2009					Pre Mod	12	No Action	04/01/2008	6.125	2,236.89	10/01/2035	*	*	438,247.58
438,400.00	06/10/2009	44,108.62	0.00	*	1	Post Mod Current Values	0 0	No Action No Action	06/01/2009 07/01/2009	4.625 4.625	2,638.49 2,638.49	10/01/2035 10/01/2035	* N/A	* N/A	480,071.01 480,794.38
0118018209	06/18/2009					Pre Mod	5	No Action	11/01/2008	11.750	310.70	09/01/2035	*	*	30,340.28
30,780.00	06/10/2009	2,241.76	0.00	*	1	Post Mod Current Values	(1) (1)	No Action No Action	07/01/2009 08/01/2009	11.750 11.750	334.69 334.69	09/01/2035 09/01/2035	* N/A	* N/A	32,468.28 32,451.51
0118018506	11/19/2008					Pre Mod	4	No Action	05/01/2008	7.120	1,713.34	09/01/2035	*	*	245,923.84
254,700.00	10/01/2008	13,691.30	0.00	0.00	1	Post Mod Current Values	0 3	No Action No Action	11/01/2008 03/01/2009	7.125 7.125	1,817.68 1,817.68	09/01/2035 09/01/2035	* N/A	* N/A	260,631.73 258,424.81
0118018886	01/19/2009					Pre Mod	5	No Action	06/01/2008	6.875	1,180.60	10/01/2035	*	*	173,326.17
180,000.00	01/09/2009	*	0.00	*	1	Post Mod Current Values	0 0	No Action No Action	01/01/2009 07/01/2009	7.875 7.875	1,361.25 1,361.25	10/01/2035 10/01/2035	* N/A	* N/A	181,779.39 180,752.74
0118019314	05/01/2008					Pre Mod	*	*	*	*	*	*	*	*	*
81,600.00	05/01/2008	*	0.00	*	1	Post Mod Current Values	0 0	No Action No Action	05/01/2008 06/01/2009	11.375 11.375	849.17 849.17	* 09/01/2035	* N/A	* N/A	85,525.38 84,952.45
0118019660	05/18/2009					Pre Mod	16	No Action	11/01/2007	5.875	1,941.15	09/01/2035	*	*	312,183.95
324,800.00	05/08/2009	41,334.04	0.00	0.00	1	Post Mod Current Values	0 0	No Action No Action	05/01/2009 07/01/2009	9.500 9.500	3,091.12 3,091.12	09/01/2035 09/01/2035	* N/A	* N/A	358,143.28 357,629.62
0118019769	11/19/2008					Pre Mod	4	No Action	05/01/2008	7.870	1,102.11	09/01/2035	*	*	147,635.21
152,000.00	10/01/2008	6,778.91	0.00	0.00	1	Post Mod Current Values	0 4	No Action No Action	11/01/2008 02/01/2009	7.875 7.875	1,158.54 1,158.54	09/01/2035 09/01/2035	* N/A	* N/A	154,930.82 153,769.96

Structured Asset Securities Corporation
Mortgage Pass-Through Certificates
Series 2005-WF4

Contact: Customer Service - CTSLink
Wells Fargo Bank, N.A.
Securities Administration Services
8480 Stagecoach Circle
Frederick, MD 21701-4747
www.ctslink.com
Telephone: 1-866-846-4526
Fax: 240-586-8675

23-Jul-2009 1:08:22PM

Historical Modification Detail															
Loan Number/ Original Balance	Mod Appr Date/Mod Effective Date	Total Capitalized Amount	Total Capitalized Reimb. Amount	Total Forgiveness	No of Times Loan Modified		No of Months Delinq.	Loan Status	Next Due Date	Interest Rate	Payment Amount	Maturity Date	Balloon Amount	Balloon Date	Scheduled Balance
Group II															
0118020049	07/01/2008					Pre Mod	*	*	*	*	*	*	*	*	*
127,000.00	06/01/2008	*	0.00	*	1	Post Mod Current Values	0 0	No Action No Action	07/01/2008 06/01/2009	9.125 9.125	1,089.31 1,089.31	* 09/01/2035	* N/A	* N/A	131,129.35 129,975.73
0118020080	04/01/2008					Pre Mod	*	*	*	*	*	*	*	*	*
232,200.00	03/01/2008	*	0.00	*	1	Post Mod Current Values	0 5	No Action No Action	04/01/2008 01/01/2009	8.625 8.625	1,922.25 1,922.25	* 09/01/2035	* N/A	* N/A	240,198.15 237,108.28
0118020387	04/01/2008					Pre Mod	*	*	*	*	*	*	*	*	*
318,000.00	01/22/2008	*	0.00	*	1	Post Mod Current Values	0 0	No Action No Action	04/01/2008 07/01/2009	8.550 8.550	2,608.53 2,608.53	* 08/01/2035	* N/A	* N/A	330,241.44 326,210.83
0118020502	01/19/2009					Pre Mod	4	No Action	07/01/2008	10.000	1,435.65	08/01/2035	*	*	160,174.92
164,700.00	01/09/2009	*	0.00	*	2	Post Mod Current Values	0 0	No Action No Action	01/01/2009 07/01/2009	11.000 4.500	1,689.80 964.04	08/01/2035 01/01/2036	* N/A	* N/A	174,307.71 177,413.30
0118020528	02/18/2009					Pre Mod	10	No Action	02/01/2008	7.500	918.04	09/01/2035	*	*	126,883.91
131,500.00	02/10/2009	9,454.20	0.00	*	1	Post Mod Current Values	(1) 0	No Action No Action	03/01/2009 06/01/2009	8.500 8.500	1,088.30 1,088.30	09/01/2035 09/01/2035	* N/A	* N/A	135,875.10 135,222.89
0118020809	02/18/2009					Pre Mod	4	No Action	08/01/2008	7.250	920.94	09/01/2035	*	*	130,250.94
135,000.00	02/10/2009	5,685.50	0.00	*	1	Post Mod Current Values	(1) 0	No Action No Action	03/01/2009 07/01/2009	6.500 6.500	900.43 900.43	09/01/2035 09/01/2035	* N/A	* N/A	136,563.91 135,751.62
0118020924	10/01/2008					Pre Mod	*	*	*	*	*	*	*	*	*
171,000.00	07/29/2008	*	0.00	*	1	Post Mod Current Values	0 5	No Action No Action	10/01/2008 01/01/2009	9.460 9.460	1,561.40 1,561.40	* 09/01/2035	* N/A	* N/A	182,384.91 180,986.96
0118021278	06/01/2008					Pre Mod	*	*	*	*	*	*	*	*	*
148,000.00	05/01/2008	*	0.00	*	1	Post Mod Current Values	(1) 0	No Action No Action	07/01/2008 07/01/2009	10.000 10.000	1,403.60 1,403.60	* 09/01/2035	* N/A	* N/A	157,266.95 155,995.04
0118021427	06/18/2009					Pre Mod	0	No Action	05/01/2009	11.250	612.75	09/01/2035	*	*	61,931.54
63,088.00	06/10/2009	610.69	0.00	*	1	Post Mod Current Values	0 0	No Action No Action	06/01/2009 07/01/2009	6.750 6.750	424.02 424.02	09/01/2035 09/01/2035	* N/A	* N/A	62,502.03 62,424.78
0118021849	12/19/2008					Pre Mod	5	No Action	05/01/2008	10.500	3,343.24	08/01/2035	*	*	358,768.96
367,900.00	11/01/2008	19,736.92	0.00	*	1	Post Mod Current Values	0 2	No Action No Action	12/01/2008 04/01/2009	9.500 9.500	3,266.20 3,266.20	09/01/2035 09/01/2035	* N/A	* N/A	379,488.64 377,611.12
0118022581	05/01/2008					Pre Mod	*	*	*	*	*	*	*	*	*
378,000.00	05/01/2008	*	0.00	*	1	Post Mod Current Values	0 0	No Action No Action	05/01/2008 07/01/2009	6.100 6.100	2,404.61 2,404.61	* 09/01/2035	* N/A	* N/A	383,374.01 376,777.72
0118023159	10/01/2008					Pre Mod	*	*	*	*	*	*	*	*	*
364,000.00	09/01/2008	*	0.00	*	1	Post Mod Current Values	0 0	No Action No Action	10/01/2008 07/01/2009	5.370 5.375	1,630.41 1,628.09	* 09/01/2035	* N/A	* N/A	363,683.88 363,478.90

Structured Asset Securities Corporation
Mortgage Pass-Through Certificates
Series 2005-WF4

Contact: Customer Service - CTSLink
Wells Fargo Bank, N.A.
Securities Administration Services
8480 Stagecoach Circle
Frederick, MD 21701-4747
www.ctslink.com
Telephone: 1-866-846-4526
Fax: 240-586-8675

23-Jul-2009 1:08:22PM

Historical Modification Detail															
Loan Number/ Original Balance	Mod Appr Date/Mod Effective Date	Total Capitalized Amount	Total Capitalized Reimb. Amount	Total Forgiveness	No of Times Loan Modified		No of Months Delinq.	Loan Status	Next Due Date	Interest Rate	Payment Amount	Maturity Date	Balloon Amount	Balloon Date	Scheduled Balance
Group II															
0118023316	04/20/2009					Pre Mod	5	No Action	09/01/2008	6.375	1,590.87	10/01/2035	*	*	236,495.12
255,000.00	04/10/2009	12,536.59	0.00	*		Post Mod	(1)	No Action	05/01/2009	5.250	1,463.00	10/01/2035	*	*	250,960.69
					1	Current Values	0	No Action	06/01/2009	5.250	1,463.00	10/01/2035	N/A	N/A	249,860.75
0118023407	08/01/2008					Pre Mod	*	*	*	*	*	*	*	*	*
137,750.00	07/01/2008	*	0.00	*		Post Mod	(1)	No Action	09/01/2008	9.000	1,180.11	*	*	*	143,406.74
					1	Current Values	5	Bankruptcy	01/01/2009	9.000	1,180.11	09/01/2035	N/A	N/A	142,212.49
0118023415	01/19/2009					Pre Mod	0	No Action	11/01/2008	7.500	977.49	09/01/2035	*	*	135,231.91
139,500.00	01/09/2009	*	0.00	*		Post Mod	0	No Action	01/01/2009	7.375	1,012.29	09/01/2035	*	*	140,200.87
					1	Current Values	0	No Action	07/01/2009	7.375	1,012.29	09/01/2035	N/A	N/A	139,192.64
0118024033	11/19/2008					Pre Mod	3	No Action	06/01/2008	6.370	1,122.97	09/01/2035	*	*	173,010.96
180,000.00	10/01/2008	8,252.33	0.00	0.00		Post Mod	0	No Action	11/01/2008	6.375	1,181.73	09/01/2035	*	*	181,969.23
					1	Current Values	5	Foreclosure	01/01/2009	6.375	1,181.73	09/01/2035	N/A	N/A	180,216.77
0118024298	11/19/2008					Pre Mod	3	No Action	06/01/2008	7.500	908.12	09/01/2035	*	*	125,878.49
129,600.00	10/01/2008	5,981.45	0.00	0.00		Post Mod	0	No Action	11/01/2008	7.500	955.00	09/01/2035	*	*	132,249.51
					1	Current Values	1	No Action	05/01/2009	7.500	955.00	09/01/2035	N/A	N/A	131,199.24
0118024355	06/01/2008					Pre Mod	*	*	*	*	*	*	*	*	*
375,000.00	03/13/2008	*	0.00	*		Post Mod	0	No Action	06/01/2008	6.875	2,712.22	*	*	*	400,302.51
					1	Current Values	11	Foreclosure	07/01/2008	6.875	2,712.22	09/01/2035	N/A	N/A	394,666.70
0118024645	05/01/2008					Pre Mod	*	*	*	*	*	*	*	*	*
62,625.00	05/01/2008	*	0.00	*		Post Mod	(1)	No Action	06/01/2008	7.000	468.50	*	*	*	70,361.13
					1	Current Values	3	No Action	03/01/2009	7.000	468.50	09/01/2035	N/A	N/A	69,516.73
0118024876	04/01/2008					Pre Mod	*	*	*	*	*	*	*	*	*
117,000.00	03/01/2008	*	0.00	*		Post Mod	(1)	No Action	05/01/2008	7.000	824.13	*	*	*	119,988.80
					1	Current Values	5	Foreclosure	01/01/2009	7.000	824.13	09/01/2035	N/A	N/A	118,047.84
0118024975	02/01/2008					Pre Mod	*	*	*	*	*	*	*	*	*
120,000.00	11/26/2007	*	0.00	*		Post Mod	0	No Action	02/01/2008	7.280	902.88	*	*	*	128,724.85
					1	Current Values	0	No Action	07/01/2009	7.280	902.88	09/01/2035	N/A	N/A	126,547.99
0118024991	12/19/2008					Pre Mod	6	No Action	04/01/2008	7.500	785.20	09/01/2035	*	*	108,735.37
112,200.00	11/01/2008	6,524.95	0.00	*		Post Mod	(1)	No Action	01/01/2009	8.500	915.89	08/01/2035	*	*	115,885.97
					1	Current Values	(1)	No Action	08/01/2009	8.500	915.89	08/01/2035	N/A	N/A	115,198.90
0118025121	04/01/2008					Pre Mod	*	*	*	*	*	*	*	*	*
230,000.00	03/01/2008	*	0.00	*		Post Mod	0	No Action	04/01/2008	9.375	1,951.88	*	*	*	230,532.65
					1	Current Values	5	No Action	01/01/2009	9.375	1,951.88	09/01/2035	N/A	N/A	228,141.97
0118025519	06/18/2009					Pre Mod	6	No Action	10/01/2008	7.750	657.35	09/01/2035	*	*	88,472.25
91,800.00	06/10/2009	9,157.81	0.00	*		Post Mod	0	No Action	06/01/2009	5.625	595.65	09/01/2035	*	*	97,945.69
					1	Current Values	0	No Action	07/01/2009	5.625	595.65	09/01/2035	N/A	N/A	97,809.16

Structured Asset Securities Corporation
Mortgage Pass-Through Certificates
Series 2005-WF4

Contact: Customer Service - CTSLink
Wells Fargo Bank, N.A.
Securities Administration Services
8480 Stagecoach Circle
Frederick, MD 21701-4747
www.ctslink.com
Telephone: 1-866-846-4526
Fax: 240-586-8675

23-Jul-2009

1:08:22PM

Historical Modification Detail															
Loan Number/ Original Balance	Mod Appr Date/Mod Effective Date	Total Capitalized Amount	Total Capitalized Reimb. Amount	Total Forgiveness	No of Times Loan Modified		No of Months Delinq.	Loan Status	Next Due Date	Interest Rate	Payment Amount	Maturity Date	Balloon Amount	Balloon Date	Scheduled Balance
Group II															
0118025626	08/01/2008					Pre Mod	*	*	*	*	*	*	*	*	*
348,500.00	05/12/2008	*	0.00	*	1	Post Mod Current Values	0 6	No Action Foreclosure	08/01/2008 12/01/2008	7.950 7.950	2,768.28 2,768.28	* 09/01/2035	* N/A	* N/A	368,986.65 365,305.12
0118025832	04/20/2009					Pre Mod	18	No Action	08/01/2007	7.000	3,800.71	10/01/2035	*	*	549,656.24
571,500.00	04/10/2009	74,933.14	0.00	*	1	Post Mod Current Values	0 1	No Action No Action	04/01/2009 05/01/2009	5.000 5.000	3,598.66 3,598.66	10/01/2035 10/01/2035	* N/A	* N/A	633,477.20 630,587.68
0118026053	09/01/2008					Pre Mod	*	*	*	*	*	*	*	*	*
50,000.00	07/08/2008	*	0.00	*	1	Post Mod Current Values	(1) 0	No Action No Action	10/01/2008 07/01/2009	7.375 7.375	417.57 417.57	* 10/01/2035	* N/A	* N/A	58,668.34 58,082.27
0118026095	05/18/2009					Pre Mod	8	No Action	07/01/2008	5.875	1,038.85	09/01/2035	*	*	167,072.00
159,000.00	05/08/2009	11,834.29	0.00	0.00	1	Post Mod Current Values	0 0	No Action No Action	05/01/2009 07/01/2009	6.750 6.750	1,223.52 1,223.52	09/01/2035 09/01/2035	* N/A	* N/A	180,558.68 180,141.75
0118026202	10/01/2008					Pre Mod	*	*	*	*	*	*	*	*	*
41,200.00	07/29/2008	*	0.00	*	1	Post Mod Current Values	(1) 0	No Action No Action	11/01/2008 06/01/2009	9.620 9.625	405.29 405.29	* 09/01/2035	* N/A	* N/A	46,702.37 46,417.07
0118027580	06/18/2009					Pre Mod	3	No Action	01/01/2009	5.875	2,462.28	09/01/2035	*	*	394,902.89
416,250.00	06/10/2009	11,907.41	0.00	*	1	Post Mod Current Values	0 0	No Action No Action	06/01/2009 07/01/2009	4.625 4.625	2,243.14 2,243.14	09/01/2035 09/01/2035	* N/A	* N/A	408,751.22 408,083.48
0118027648	04/20/2009					Pre Mod	6	No Action	08/01/2008	8.250	1,415.34	09/01/2035	*	*	182,567.35
189,000.00	04/10/2009	12,658.47	0.00	*	1	Post Mod Current Values	0 0	No Action Bankruptcy	04/01/2009 07/01/2009	4.785 4.785	1,091.07 1,091.07	09/01/2035 09/01/2035	* N/A	* N/A	196,127.28 194,142.36
0118027671	08/01/2008					Pre Mod	*	*	*	*	*	*	*	*	*
234,000.00	06/10/2008	*	0.00	*	1	Post Mod Current Values	0 3	No Action Foreclosure	08/01/2008 03/01/2009	7.500 7.500	1,650.06 1,650.06	* 10/01/2035	* N/A	* N/A	229,375.49 226,918.56
0118027770	08/01/2008					Pre Mod	*	*	*	*	*	*	*	*	*
189,000.00	05/19/2008	*	0.00	*	1	Post Mod Current Values	0 2	No Action No Action	08/01/2008 04/01/2009	6.125 6.125	1,222.17 1,222.17	* 09/01/2035	* N/A	* N/A	192,616.12 189,918.70
0118027887	08/01/2008					Pre Mod	*	*	*	*	*	*	*	*	*
306,900.00	05/30/2008	*	0.00	*	1	Post Mod Current Values	0 0	No Action No Action	08/01/2008 06/01/2009	8.875 8.875	2,640.13 2,640.13	* 09/01/2035	* N/A	* N/A	322,267.67 319,337.29
0118028349	04/01/2008					Pre Mod	*	*	*	*	*	*	*	*	*
196,000.00	01/24/2008	*	0.00	*	1	Post Mod Current Values	0 7	No Action No Action	04/01/2008 11/01/2008	6.500 6.500	1,399.34 1,399.34	* 09/01/2035	* N/A	* N/A	217,396.14 213,940.33
0118028992	06/18/2009					Pre Mod	3	No Action	01/01/2009	7.850	600.37	08/01/2035	*	*	80,007.27
83,000.00	06/10/2009	4,938.40	0.00	*	1	Post Mod Current Values	0 0	No Action No Action	06/01/2009 07/01/2009	6.200 6.200	549.15 549.15	08/01/2035 08/01/2035	* N/A	* N/A	85,214.87 85,106.00

Structured Asset Securities Corporation
Mortgage Pass-Through Certificates
Series 2005-WF4

Contact: Customer Service - CTSLink
Wells Fargo Bank, N.A.
Securities Administration Services
8480 Stagecoach Circle
Frederick, MD 21701-4747
www.ctslink.com
Telephone: 1-866-846-4526
Fax: 240-586-8675

23-Jul-2009 1:08:22PM

Historical Modification Detail															
Loan Number/ Original Balance	Mod Appr Date/Mod Effective Date	Total Capitalized Amount	Total Capitalized Reimb. Amount	Total Forgiveness	No of Times Loan Modified		No of Months Delinq.	Loan Status	Next Due Date	Interest Rate	Payment Amount	Maturity Date	Balloon Amount	Balloon Date	Scheduled Balance
Group II															
0118029222	02/01/2008					Pre Mod	*	*	*	*	*	*	*	*	*
184,905.00	11/26/2007	*	0.00	*	1	Post Mod Current Values	0 16	No Action Foreclosure	02/01/2008 02/01/2008	7.300 7.300	1,320.81 1,320.81	* 08/01/2035	* N/A	* N/A	187,777.63 184,590.93
0118030642	06/18/2009					Pre Mod	3	No Action	01/01/2009	9.375	303.87	10/01/2035	*	*	35,595.05
36,400.00	06/10/2009	1,916.81	0.00	*	1	Post Mod Current Values	0 0	No Action No Action	06/01/2009 07/01/2009	9.375 9.375	321.16 321.16	10/01/2035 10/01/2035	* N/A	* N/A	37,543.88 37,516.03
0118030717	02/18/2009					Pre Mod	12	No Action	12/01/2007	10.625	979.67	10/01/2035	*	*	104,112.99
98,625.00	02/10/2009	16,790.59	0.00	*	1	Post Mod Current Values	0 0	No Action No Action	02/01/2009 07/01/2009	9.625 9.625	1,055.95 1,055.95	10/01/2035 10/01/2035	* N/A	* N/A	121,083.82 120,653.18
0118031343	12/19/2008					Pre Mod	6	No Action	04/01/2008	8.250	784.23	09/01/2035	*	*	101,508.90
105,000.00	11/01/2008	9,737.88	0.00	*	1	Post Mod Current Values	0 0	No Action No Action	12/01/2008 07/01/2009	9.250 9.250	941.47 941.47	09/01/2035 09/01/2035	* N/A	* N/A	111,753.14 111,179.74
0118031459	01/19/2009					Pre Mod	1	No Action	10/01/2008	8.975	900.77	09/01/2035	*	*	109,422.16
112,200.00	01/09/2009	*	0.00	*	1	Post Mod Current Values	0 0	No Action No Action	01/01/2009 06/01/2009	8.975 8.975	923.03 923.03	09/01/2035 09/01/2035	* N/A	* N/A	112,041.85 111,521.91
0118031533	04/01/2008					Pre Mod	*	*	*	*	*	*	*	*	*
116,000.00	03/01/2008	*	0.00	*	1	Post Mod Current Values	0 2	No Action No Action	04/01/2008 04/01/2009	6.950 6.950	826.17 826.17	* 09/01/2035	* N/A	* N/A	121,311.29 119,380.59
0118031749	05/01/2008					Pre Mod	*	*	*	*	*	*	*	*	*
152,000.00	05/01/2008	*	0.00	*	1	Post Mod Current Values	0 0	No Action No Action	05/01/2008 07/01/2009	7.125 7.125	1,061.02 1,061.02	* 09/01/2035	* N/A	* N/A	151,845.76 149,525.44
0118031939	05/01/2008					Pre Mod	*	*	*	*	*	*	*	*	*
59,075.00	05/01/2008	*	0.00	*	1	Post Mod Current Values	0 1	No Action No Action	05/01/2008 05/01/2009	6.775 6.775	397.19 397.19	* 09/01/2035	* N/A	* N/A	60,495.72 59,859.35
0118032085	12/19/2008					Pre Mod	9	Foreclosure	01/01/2008	7.125	1,209.79	09/01/2035	*	*	173,468.51
180,000.00	10/01/2008	18,748.84	0.00	*	1	Post Mod Current Values	0 6	No Action Foreclosure	12/01/2008 12/01/2008	6.750 6.750	1,303.74 1,303.74	09/01/2035 09/01/2035	* N/A	* N/A	193,485.76 191,952.41
0118032598	04/01/2008					Pre Mod	*	*	*	*	*	*	*	*	*
120,700.00	01/25/2008	*	0.00	*	1	Post Mod Current Values	0 1	No Action No Action	04/01/2008 05/01/2009	7.625 7.625	913.14 913.14	* 10/01/2035	* N/A	* N/A	125,937.09 124,165.94
0118032705	04/20/2009					Pre Mod	1	No Action	01/01/2009	8.125	2,037.96	09/01/2035	*	*	265,784.89
276,598.00	04/10/2009	5,672.36	0.00	*	1	Post Mod Current Values	0 2	No Action No Action	04/01/2009 04/01/2009	6.125 6.125	1,732.34 1,732.34	09/01/2035 09/01/2035	* N/A	* N/A	271,819.62 270,779.54
0118032762	06/01/2008					Pre Mod	*	*	*	*	*	*	*	*	*
217,800.00	03/31/2008	*	0.00	*	1	Post Mod Current Values	4 7	No Action Foreclosure	01/01/2008 11/01/2008	6.125 6.125	1,398.14 1,448.25	* 10/01/2035	* N/A	* N/A	211,076.57 226,665.36

Structured Asset Securities Corporation
Mortgage Pass-Through Certificates
Series 2005-WF4

Contact: Customer Service - CTSLink
Wells Fargo Bank, N.A.
Securities Administration Services
8480 Stagecoach Circle
Frederick, MD 21701-4747
www.ctslink.com
Telephone: 1-866-846-4526
Fax: 240-586-8675

23-Jul-2009 1:08:22PM

Historical Modification Detail															
Loan Number/ Original Balance	Mod Appr Date/Mod Effective Date	Total Capitalized Amount	Total Capitalized Reimb. Amount	Total Forgiveness	No of Times Loan Modified		No of Months Delinq.	Loan Status	Next Due Date	Interest Rate	Payment Amount	Maturity Date	Balloon Amount	Balloon Date	Scheduled Balance
Group II															
0118033075	10/01/2008					Pre Mod	*	*	*	*	*	*	*	*	*
70,000.00	08/01/2008	*	0.00	*	1	Post Mod Current Values	0 0	No Action No Action	10/01/2008 07/01/2009	7.250 7.250	498.32 498.32	* 10/01/2035	* N/A	* N/A	70,740.99 70,086.98
0118033588	01/19/2009					Pre Mod	3	No Action	08/01/2008	7.125	1,611.88	10/01/2035	*	*	231,122.36
240,000.00	01/09/2009	*	0.00	*	1	Post Mod Current Values	0 0	No Action No Action	10/01/2009 07/01/2009	6.000 6.000	1,494.43 1,494.43	10/01/2035 10/01/2035	* N/A	* N/A	236,702.44 234,813.41
0118033950	02/18/2009					Pre Mod	17	No Action	07/01/2007	7.250	2,667.40	09/01/2035	*	*	441,500.00
441,500.00	02/10/2009	70,024.55	0.00	*	1	Post Mod Current Values	0 3	No Action No Action	02/01/2009 03/01/2009	5.000 5.000	2,897.15 2,897.15	09/01/2035 09/01/2035	* N/A	* N/A	510,758.75 506,881.63
0118034081	06/01/2008					Pre Mod	*	*	*	*	*	*	*	*	*
295,375.00	04/10/2008	*	0.00	*	1	Post Mod Current Values	(1) 2	No Action Foreclosure	07/01/2008 04/01/2009	7.000 7.000	2,163.22 2,163.22	* 09/01/2035	* N/A	* N/A	315,279.87 310,916.06
0118034263	12/19/2008					Pre Mod	6	No Action	04/01/2008	9.390	522.95	10/01/2020	*	*	44,891.86
50,400.00	11/01/2008	7,217.09	0.00	*	1	Post Mod Current Values	0 6	Bankruptcy Foreclosure	12/01/2008 12/01/2008	9.390 9.390	622.26 622.26	09/01/2035 09/01/2035	* N/A	* N/A	53,231.07 51,972.31
0118034537	05/01/2008					Pre Mod	*	*	*	*	*	*	*	*	*
112,000.00	05/01/2008	*	0.00	*	1	Post Mod Current Values	(1)	No Action INACTIVE	06/01/2008	8.500	917.53	*	*	*	116,741.91
0118034685	08/01/2008					Pre Mod	*	*	*	*	*	*	*	*	*
30,000.00	05/30/2008	*	0.00	*	1	Post Mod Current Values	0 1	No Action No Action	08/01/2008 05/01/2009	11.125 11.125	355.37 355.37	* 09/01/2035	* N/A	* N/A	36,375.07 36,166.00
0118034859	08/01/2008					Pre Mod	*	*	*	*	*	*	*	*	*
193,800.00	07/01/2008	*	0.00	*	1	Post Mod Current Values	1 0	No Action No Action	06/01/2008 07/01/2009	7.000 7.000	1,310.02 1,310.02	* 10/01/2035	* N/A	* N/A	190,855.25 188,578.25
0118034966	05/01/2008					Pre Mod	*	*	*	*	*	*	*	*	*
79,200.00	05/01/2008	*	0.00	*	1	Post Mod Current Values	(1) 0	No Action No Action	06/01/2008 06/01/2009	9.000 9.000	679.65 679.65	* 10/01/2035	* N/A	* N/A	82,864.83 82,009.61
0118035690	11/19/2008					Pre Mod	6	No Action	03/10/2008	6.250	985.15	09/10/2020	*	09/10/2020	154,005.76
160,000.00	10/01/2008	11,980.05	0.00	0.00	1	Post Mod Current Values	0 3	No Action No Action	11/01/2008 03/01/2009	6.250 6.250	1,069.81 1,069.81	10/01/2035 09/10/2035	* *	09/10/2020 09/10/2020	167,042.02 165,414.17

All Pre Mod values are from the cycle directly preceding the modification effective date, except for a modification with a prior effective date which will come from the cycle directly preceding the modification approval date.

Total Capitalized Reimbursement Amount is a projected value based upon the adjusted principal at the time of modification.

* This data is currently not provided for reporting.

Structured Asset Securities Corporation
Mortgage Pass-Through Certificates
Series 2005-WF4

Contact: Customer Service - CTSLink
Wells Fargo Bank, N.A.
Securities Administration Services
8480 Stagecoach Circle
Frederick, MD 21701-4747
www.ctslink.com
Telephone: 1-866-846-4526
Fax: 240-586-8675

23-Jul-2009 1:08:22PM

Modified Data Elements

CURRENT PERIOD SUMMARY	# of Modifications	% of Modifications	Original Principal Balance	% of Original Principal Balance	Current Scheduled Balance	% of Current Scheduled Balance
Interest Rate, Principal Balance, Maturity Date, Scheduled P&I	13	30.2326 %	1,441,811.00	25.5605 %	1,517,554.39	26.0934 %
Interest Rate, Principal Balance, Maturity Date, Scheduled P&I, Fully Amortizing to IO	1	2.3256 %	112,000.00	1.9855 %	111,745.18	1.9214 %
Interest Rate, Principal Balance, Maturity Date, Scheduled P&I, ARM to Fixed	7	16.2791 %	851,570.00	15.0967 %	901,034.30	15.4927 %
Interest Rate, Principal Balance, Maturity Date, Scheduled P&I, ARM to Fixed, IO to Fully Amortizing	4	9.3023 %	797,320.00	14.1349 %	803,868.51	13.8220 %
Interest Rate, Principal Balance, Maturity Date, Scheduled P&I, IO to Fully Amortizing	1	2.3256 %	60,900.00	1.0796 %	61,398.56	1.0557 %
Interest Rate, Principal Balance, Scheduled P&I	6	13.9535 %	838,200.00	14.8596 %	867,278.31	14.9123 %
Interest Rate, Principal Balance, Scheduled P&I, ARM to Fixed	2	4.6512 %	322,400.00	5.7155 %	324,121.20	5.5731 %
Interest Rate, Principal Balance, Scheduled P&I, ARM to Fixed, IO to Fully Amortizing	1	2.3256 %	82,800.00	1.4679 %	97,838.62	1.6823 %
Principal Balance, Maturity Date, Scheduled P&I	3	6.9767 %	110,530.00	1.9595 %	110,654.29	1.9026 %
Principal Balance, Maturity Date, Scheduled P&I, ARM to Fixed	3	6.9767 %	673,000.00	11.9310 %	674,285.35	11.5939 %
Principal Balance, Scheduled P&I	1	2.3256 %	23,000.00	0.4077 %	24,660.24	0.4240 %
Principal Balance, Scheduled P&I, ARM to Fixed	1	2.3256 %	327,250.00	5.8015 %	321,425.95	5.5267 %
Total	43	100.0000 %	5,640,781.00	100.0000 %	5,815,864.90	100.0000 %

CUMULATIVE SUMMARY	# of Modifications	% of Modifications	Original Principal Balance	% of Original Principal Balance	Current Scheduled Balance	% of Current Scheduled Balance
Interest Rate, Principal Balance, Maturity Date, Scheduled P&I	25	10.2041 %	2,734,131.00	7.6649 %	2,843,603.81	7.6997 %
Interest Rate, Principal Balance, Maturity Date, Scheduled P&I, Fully Amortizing to IO	1	0.4082 %	112,000.00	0.3140 %	111,745.18	0.3026 %
Interest Rate, Principal Balance, Maturity Date, Scheduled P&I, ARM to Fixed	22	8.9796 %	3,116,070.00	8.7356 %	3,225,631.02	8.7341 %
Interest Rate, Principal Balance, Maturity Date, Scheduled P&I, ARM to Fixed, IO to Fully Amortizing	4	1.6327 %	797,320.00	2.2352 %	803,868.51	2.1766 %
Interest Rate, Principal Balance, Maturity Date, Scheduled P&I, IO to Fully Amortizing	1	0.4082 %	60,900.00	0.1707 %	61,398.56	0.1662 %
Interest Rate, Principal Balance, Scheduled P&I	49	20.0000 %	5,250,386.00	14.7190 %	5,388,511.41	14.5906 %
Interest Rate, Principal Balance, Scheduled P&I, ARM to Fixed	93	37.9592 %	15,627,365.00	43.8098 %	16,295,315.42	44.1231 %
Interest Rate, Principal Balance, Scheduled P&I, ARM to Fixed, IO to Fully Amortizing	9	3.6735 %	2,427,360.00	6.8049 %	2,579,702.74	6.9851 %

Structured Asset Securities Corporation
Mortgage Pass-Through Certificates
Series 2005-WF4

Contact: Customer Service - CTSLink
Wells Fargo Bank, N.A.
Securities Administration Services
8480 Stagecoach Circle
Frederick, MD 21701-4747
www.ctslink.com
Telephone: 1-866-846-4526
Fax: 240-586-8675

23-Jul-2009 1:08:22PM

CUMULATIVE SUMMARY	# of Modifications	% of Modifications	Original Principal Balance	% of Original Principal Balance	Current Scheduled Balance	% of Current Scheduled Balance
Principal Balance, Maturity Date, Scheduled P&I	6	2.4490 %	502,530.00	1.4088 %	532,374.33	1.4415 %
Principal Balance, Maturity Date, Scheduled P&I, ARM to Fixed	3	1.2245 %	673,000.00	1.8867 %	674,285.35	1.8258 %
Principal Balance, Scheduled P&I	20	8.1633 %	2,343,205.00	6.5690 %	2,390,576.12	6.4730 %
Principal Balance, Scheduled P&I, ARM to Fixed	12	4.8980 %	2,026,647.00	5.6815 %	2,024,472.73	5.4817 %
Total	245	100.0000 %	35,670,914.00	100.0000 %	36,931,485.18	100.0000 %

Current Modified Data Elements Detail															
Loan Number	Modification Approved Date	Modification Effective Date	Original Principal Balance	Current Scheduled Balance	Interest Rate Change	Principal Balance Change	Maturity Date Change	Scheduled P&I Change	Balloon Date Change	Balloon Amt Change	ARM to Fixed Change	Fixed To ARM Change	IO To Fully Amortizing Change	Fully Amortizing To IO Change	Streamlined Modification
Group I															
0117265140	07/21/2009	06/01/2009	78,750.00	79,650.34	X	X	X	X							
0117265769	07/21/2009	06/01/2009	18,000.00	18,612.21	X	X		X							
0117281824	07/21/2009	06/01/2009	31,000.00	29,907.06	X	X	X	X			X				
0117975987	07/21/2009	06/01/2009	25,400.00	25,368.69	X	X		X							
0118003391	07/21/2009	06/01/2009	91,920.00	95,063.64	X	X	X	X			X		X		
Group II															
0117262097	07/21/2009	06/01/2009	39,980.00	39,091.45	X	X	X	X			X				
0117270801	07/21/2009	06/01/2009	79,200.00	79,795.50	X	X		X							
0117277582	07/21/2009	06/01/2009	26,580.00	28,355.91		X	X	X							
0117288183	07/21/2009	06/01/2009	270,000.00	271,533.06		X	X	X			X				
0117295170	07/21/2009	06/01/2009	53,950.00	54,771.33		X	X	X							
0117299149	07/21/2009	06/01/2009	304,000.00	309,932.36	X	X	X	X							
0117300624	07/21/2009	05/01/2009	246,500.00	266,538.92	X	X	X	X			X				
0117302497	07/21/2009	06/01/2009	75,001.00	90,695.90	X	X	X	X							
0117304147	07/21/2009	06/01/2009	149,600.00	170,778.23	X	X		X							
0117304667	07/21/2009	06/01/2009	240,000.00	244,790.91	X	X	X	X							
0117932327	07/21/2009	06/01/2009	34,710.00	38,315.60	X	X	X	X							
0117937680	07/21/2009	06/01/2009	60,900.00	61,398.56	X	X	X	X					X		
0117937813	07/21/2009	05/01/2009	100,000.00	100,866.40	X	X	X	X			X		X		
0117939082	07/21/2009	06/01/2009	164,350.00	173,372.79	X	X	X	X							
0117943597	07/21/2009	06/01/2009	33,000.00	35,637.38	X	X	X	X							
0117944413	07/21/2009	06/01/2009	30,000.00	27,527.05		X	X	X							
0117946053	07/21/2009	06/01/2009	438,000.00	445,615.08	X	X		X							
0117951574	07/21/2009	05/01/2009	33,750.00	34,578.04	X	X	X	X							
0117953042	07/21/2009	06/01/2009	49,200.00	49,991.67	X	X	X	X							
0117967380	07/21/2009	04/01/2009	80,000.00	89,040.03	X	X	X	X							
0117974113	07/21/2009	05/01/2009	30,600.00	44,268.09	X	X	X	X							
0117979484	07/21/2009	06/01/2009	23,000.00	24,660.24		X		X							
0117980458	07/21/2009	06/01/2009	276,000.00	273,486.31	X	X		X			X				

Structured Asset Securities Corporation
Mortgage Pass-Through Certificates
Series 2005-WF4

Contact: Customer Service - CTSLink
Wells Fargo Bank, N.A.
Securities Administration Services
8480 Stagecoach Circle
Frederick, MD 21701-4747
www.ctslink.com
Telephone: 1-866-846-4526
Fax: 240-586-8675

23-Jul-2009 1:08:22PM

Current Modified Data Elements Detail															
Loan Number	Modification Approved Date	Modification Effective Date	Original Principal Balance	Current Scheduled Balance	Interest Rate Change	Principal Balance Change	Maturity Date Change	Scheduled P&I Change	Balloon Date Change	Balloon Amt Change	ARM to Fixed Change	Fixed To ARM Change	IO To Fully Amortizing Change	Fully Amortizing To IO Change	Streamlined Modification
0117985044	07/21/2009	06/01/2009	415,000.00	416,629.52	X	X	X	X			X		X		
0117985085	07/21/2009	05/01/2009	315,000.00	316,474.40		X	X	X			X				
0117988063	07/21/2009	05/01/2009	111,000.00	123,586.17	X	X	X	X			X				
0117988139	07/21/2009	06/01/2009	88,000.00	86,277.89		X	X	X			X				
0117989624	07/21/2009	06/01/2009	327,250.00	321,425.95		X		X			X				
0117991885	07/21/2009	06/01/2009	82,800.00	97,838.62	X	X		X			X		X		
0117992867	07/21/2009	06/01/2009	123,250.00	129,341.74	X	X	X	X							
0117998104	07/21/2009	06/01/2009	46,400.00	50,634.89	X	X		X			X				
0117998286	07/21/2009	06/01/2009	128,000.00	127,108.60	X	X		X							
0118003334	07/21/2009	06/01/2009	135,000.00	132,281.86	X	X	X	X			X				
0118019777	07/21/2009	06/01/2009	195,200.00	197,939.54	X	X	X	X							
0118020502	07/21/2009	06/01/2009	164,700.00	177,413.30	X	X	X	X			X				
0118021468	07/21/2009	06/01/2009	190,400.00	191,308.95	X	X	X	X			X		X		
0118024306	07/21/2009	05/01/2009	112,000.00	111,745.18	X	X	X	X						X	
0118025188	07/21/2009	06/01/2009	123,390.00	132,215.54	X	X	X	X			X				

For Additional Footnote information, please see bottom of the Historical Modified Data Elements Detail Section.

Historical Modified Data Elements Detail															
Loan Number	Modification Approved Date	Modification Effective Date	Original Principal Balance	Current Scheduled Balance	Interest Rate Change	Principal Balance Change	Maturity Date Change	Scheduled P&I Change	Balloon Date Change	Balloon Amt Change	ARM to Fixed Change	Fixed To ARM Change	IO To Fully Amortizing Change	Fully Amortizing To IO Change	Streamlined Modification
Group I															
0117260711	04/20/2009	04/10/2009	14,000.00	15,023.29		X		X							
0117261404	05/18/2009	05/08/2009	14,600.00	14,920.23	X	X		X							
0117263012	06/18/2009	06/10/2009	31,000.00	30,864.13	X	X		X							
0117264838	04/20/2009	04/10/2009	29,383.00	29,934.89	X	X		X							
0117269241	04/20/2009	04/10/2009	44,500.00	46,976.72	X	X		X							
0117283531	11/19/2008	10/01/2008	168,900.00	173,565.95	X	X		X			X				
0117291807	11/19/2008	10/01/2008	139,050.00	146,905.75	X	X		X			X				
0117293621	05/18/2009	05/08/2009	68,305.00	69,184.49	X	X		X			X				
0117300632	04/20/2009	04/10/2009	88,650.00	92,165.45	X	X		X			X				
0117302026	06/18/2009	06/10/2009	227,610.00	245,604.78	X	X		X			X		X		
0117932418	02/18/2009	02/10/2009	34,680.00	37,141.32	X	X		X							
0117932855	04/20/2009	04/10/2009	18,400.00	20,718.92		X		X							
0117935981	04/20/2009	04/10/2009	174,097.00	178,005.56		X		X			X				
0117938761	04/20/2009	04/10/2009	19,980.00	19,985.99	X	X		X							
0117943936	02/18/2009	02/10/2009	54,600.00	58,411.67	X	X		X			X				
0117945907	06/18/2009	06/10/2009	25,775.00	27,108.25	X	X		X							
0117953703	04/20/2009	04/10/2009	188,900.00	192,460.89	X	X		X			X				

Structured Asset Securities Corporation
Mortgage Pass-Through Certificates
Series 2005-WF4

Contact: Customer Service - CTSLink
Wells Fargo Bank, N.A.
Securities Administration Services
8480 Stagecoach Circle
Frederick, MD 21701-4747
www.ctslink.com
Telephone: 1-866-846-4526
Fax: 240-586-8675

23-Jul-2009 1:08:22PM

Historical Modified Data Elements Detail															
Loan Number	Modification Approved Date	Modification Effective Date	Original Principal Balance	Current Scheduled Balance	Interest Rate Change	Principal Balance Change	Maturity Date Change	Scheduled P&I Change	Balloon Date Change	Balloon Amt Change	ARM to Fixed Change	Fixed To ARM Change	IO To Fully Amortizing Change	Fully Amortizing To IO Change	Streamlined Modification
0117957027	11/19/2008	10/01/2008	131,400.00	132,929.29	X	X		X			X				
0117961797	04/20/2009	04/10/2009	100,000.00	99,558.72	X	X		X			X				
0117964528	12/19/2008	11/01/2008	17,780.00	18,566.74	X	X		X							
0117969998	04/20/2009	04/10/2009	25,000.00	29,873.42	X	X		X							
0117971721	04/20/2009	04/10/2009	18,400.00	18,569.00		X		X							
0117973172	11/19/2008	10/01/2008	239,000.00	245,152.81		X		X							
0117975961	12/19/2008	11/01/2008	21,750.00	23,058.65	X	X	X	X							
0117985986	12/19/2008	11/01/2008	13,500.00	14,185.71	X	X	X	X			X				
0117994590	05/18/2009	05/08/2009	91,200.00	93,480.67	X	X		X			X				
0117996108	12/19/2008	11/01/2008	90,950.00	93,573.58	X	X	X	X			X				
0117998526	06/18/2009	06/10/2009	28,200.00	28,836.39	X	X		X							
0117998757	06/18/2009	06/10/2009	339,000.00	336,335.10	X	X		X			X				
0118002120	12/19/2008	11/01/2008	132,000.00	140,297.48	X	X		X			X				
0118008051	12/19/2008	11/01/2008	140,000.00	140,386.67	X	X		X			X				
0118011451	04/20/2009	04/10/2009	183,200.00	200,444.25	X	X		X			X				
0118015460	02/18/2009	02/10/2009	107,100.00	104,940.90		X		X			X				
0118018795	06/18/2009	06/10/2009	91,375.00	95,802.62	X	X		X			X				
0118024058	05/18/2009	05/08/2009	81,000.00	84,527.09	X	X		X			X				
0118024397	11/19/2008	10/01/2008	113,250.00	118,115.81	X	X		X			X				
0118031855	04/20/2009	04/10/2009	116,000.00	128,991.27		X	X	X							
0118035948	12/19/2008	11/01/2008	144,360.00	150,798.17	X	X	X	X							
Group II															
0115629685	06/18/2009	06/10/2009	215,000.00	206,577.98	X	X		X							
0117257089	05/18/2009	05/08/2009	30,600.00	33,583.38	X	X		X			X				
0117261164	12/19/2008	07/07/2008	92,000.00	104,025.56	X	X		X							
0117264432	06/18/2009	06/10/2009	572,110.00	643,206.44	X	X		X			X				
0117264481	11/19/2008	10/01/2008	474,000.00	468,006.83		X		X			X				
0117271312	06/18/2009	06/10/2009	52,000.00	55,876.25	X	X		X			X				
0117271627	06/18/2009	06/10/2009	288,000.00	291,299.43		X		X							
0117274704	04/20/2009	04/10/2009	199,000.00	193,113.16	X	X	X	X			X				
0117275982	04/20/2009	04/10/2009	137,500.00	141,891.41	X	X	X	X							
0117277301	12/19/2008	10/01/2008	130,000.00	135,146.37	X	X		X			X				
0117277921	12/19/2008	11/01/2008	172,800.00	176,985.75	X	X	X	X			X				
0117278564	04/20/2009	04/10/2009	242,000.00	240,345.47	X	X		X			X				
0117278812	04/20/2009	04/10/2009	129,600.00	134,424.24	X	X		X			X				
0117278911	05/18/2009	05/08/2009	110,000.00	141,605.08	X	X		X			X				
0117282087	11/19/2008	10/01/2008	499,999.00	552,087.88	X	X		X			X				
0117286534	02/18/2009	02/10/2009	53,100.00	54,310.72	X	X		X			X				
0117287383	02/18/2009	02/10/2009	195,000.00	200,147.07	X	X		X			X				
0117287755	06/18/2009	06/10/2009	313,500.00	335,648.21	X	X		X			X		X		
0117289249	05/18/2009	05/08/2009	65,250.00	71,417.82	X	X		X			X				

Structured Asset Securities Corporation
Mortgage Pass-Through Certificates
Series 2005-WF4

Contact: Customer Service - CTSLink
Wells Fargo Bank, N.A.
Securities Administration Services
8480 Stagecoach Circle
Frederick, MD 21701-4747
www.ctslink.com
Telephone: 1-866-846-4526
Fax: 240-586-8675

23-Jul-2009 1:08:22PM

Historical Modified Data Elements Detail															
Loan Number	Modification Approved Date	Modification Effective Date	Original Principal Balance	Current Scheduled Balance	Interest Rate Change	Principal Balance Change	Maturity Date Change	Scheduled P&I Change	Balloon Date Change	Balloon Amt Change	ARM to Fixed Change	Fixed To ARM Change	IO To Fully Amortizing Change	Fully Amortizing To IO Change	Streamlined Modification
0117289363	02/18/2009	02/10/2009	99,000.00	100,391.83	X	X		X			X				
0117291740	11/19/2008	10/01/2008	165,750.00	168,030.43	X	X		X							
0117291773	05/18/2009	05/08/2009	80,000.00	80,293.08	X	X	X	X							
0117291864	06/18/2009	06/10/2009	113,400.00	116,749.26	X	X		X			X				
0117292177	05/18/2009	05/08/2009	131,000.00	130,694.90		X		X							
0117292656	12/19/2008	11/01/2008	191,250.00	199,496.62	X	X	X	X			X				
0117293928	02/18/2009	02/10/2009	123,300.00	119,929.95		X		X			X				
0117294132	04/20/2009	04/10/2009	89,600.00	91,577.54	X	X		X			X				
0117296251	05/18/2009	05/08/2009	140,500.00	138,088.38		X		X			X				
0117298307	04/20/2009	04/10/2009	145,000.00	152,084.51	X	X		X			X				
0117298539	04/20/2009	04/10/2009	135,000.00	144,359.09	X	X		X			X				
0117299313	04/20/2009	04/10/2009	155,000.00	155,568.45	X	X	X	X							
0117299487	06/18/2009	06/10/2009	241,700.00	236,832.39	X	X		X			X				
0117300517	04/20/2009	04/10/2009	75,001.00	77,276.71	X	X		X			X				
0117300848	04/20/2009	04/10/2009	64,000.00	68,895.63	X	X		X			X				
0117301606	12/19/2008	11/01/2008	83,200.00	83,558.23	X	X	X	X			X				
0117305144	02/18/2009	02/10/2009	103,875.00	106,368.73		X		X							
0117305599	06/18/2009	06/10/2009	136,800.00	140,329.83	X	X		X							
0117306266	11/19/2008	10/01/2008	142,500.00	151,455.87	X	X		X			X				
0117932624	06/18/2009	06/10/2009	88,500.00	90,831.81		X		X							
0117933960	06/18/2009	06/10/2009	307,000.00	308,454.63	X	X		X							
0117934802	12/19/2008	11/01/2008	42,000.00	45,022.53	X	X		X			X				
0117936849	04/20/2009	04/10/2009	43,000.00	42,399.55	X	X		X							
0117937482	11/19/2008	09/01/2008	510,000.00	501,648.38	X	X		X			X				
0117938282	05/18/2009	05/08/2009	22,400.00	3,740.64		X		X							
0117939512	06/18/2009	06/10/2009	37,800.00	40,633.12	X	X	X	X							
0117940684	04/20/2009	04/10/2009	162,000.00	157,705.30	X	X	X	X							
0117941971	04/20/2009	04/10/2009	51,000.00	48,551.48	X	X		X							
0117942979	12/19/2008	09/22/2008	79,300.00	84,082.33		X		X							
0117943506	02/18/2009	02/10/2009	87,000.00	88,877.99		X		X							
0117944520	04/20/2009	04/10/2009	80,000.00	82,817.01	X	X	X	X							
0117944843	12/19/2008	11/01/2008	154,000.00	166,128.09	X	X		X							
0117944850	02/18/2009	02/10/2009	94,500.00	101,189.57		X		X			X				
0117945535	04/20/2009	04/10/2009	187,500.00	184,801.74		X		X							
0117948711	05/18/2009	05/08/2009	48,400.00	49,093.32	X	X		X							
0117950071	02/18/2009	02/10/2009	240,000.00	245,821.15		X		X							
0117953307	04/20/2009	04/10/2009	189,952.00	187,969.02	X	X		X			X				
0117954800	05/18/2009	05/08/2009	25,210.00	28,670.35	X	X	X	X							
0117954925	11/19/2008	10/01/2008	238,000.00	245,550.59		X		X							
0117955757	04/20/2009	04/10/2009	200,700.00	203,557.68	X	X		X			X				
0117956847	05/18/2009	05/08/2009	30,000.00	30,267.10	X	X		X							

Structured Asset Securities Corporation
Mortgage Pass-Through Certificates
Series 2005-WF4

Contact: Customer Service - CTSLink
Wells Fargo Bank, N.A.
Securities Administration Services
8480 Stagecoach Circle
Frederick, MD 21701-4747
www.ctslink.com
Telephone: 1-866-846-4526
Fax: 240-586-8675

23-Jul-2009 1:08:22PM

Historical Modified Data Elements Detail															
Loan Number	Modification Approved Date	Modification Effective Date	Original Principal Balance	Current Scheduled Balance	Interest Rate Change	Principal Balance Change	Maturity Date Change	Scheduled P&I Change	Balloon Date Change	Balloon Amt Change	ARM to Fixed Change	Fixed To ARM Change	IO To Fully Amortizing Change	Fully Amortizing To IO Change	Streamlined Modification
0117957134	04/20/2009	04/10/2009	172,500.00	171,123.63	X	X		X			X				
0117957514	04/20/2009	04/10/2009	48,450.00	52,652.72		X		X							
0117957688	05/18/2009	05/08/2009	60,750.00	63,575.06	X	X		X			X				
0117957787	04/20/2009	04/10/2009	163,000.00	164,768.24	X	X		X			X				
0117959361	06/18/2009	06/10/2009	28,000.00	28,916.83	X	X		X							
0117960211	06/18/2009	06/10/2009	61,000.00	61,546.58	X	X		X							
0117960435	04/20/2009	04/10/2009	162,000.00	164,196.29	X	X		X							
0117961581	06/18/2009	06/10/2009	93,500.00	92,750.51	X	X		X			X				
0117962068	12/19/2008	11/01/2008	22,500.00	22,971.83	X	X	X	X			X				
0117962225	05/18/2009	05/08/2009	220,000.00	234,408.36	X	X		X			X		X		
0117962829	05/18/2009	05/08/2009	171,000.00	170,403.13	X	X		X							
0117963629	06/18/2009	06/10/2009	52,650.00	51,658.95		X		X			X				
0117964205	06/18/2009	06/10/2009	182,750.00	183,601.71	X	X		X			X				
0117965913	12/19/2008	11/01/2008	128,000.00	137,028.05	X	X	X	X							
0117967521	06/18/2009	06/10/2009	262,800.00	275,535.59	X	X		X			X		X		
0117969345	06/18/2009	06/10/2009	143,750.00	141,332.76	X	X		X			X				
0117969535	06/18/2009	06/10/2009	146,000.00	147,946.34	X	X		X			X				
0117971150	04/20/2009	04/10/2009	37,000.00	39,195.03	X	X		X							
0117971499	06/18/2009	06/10/2009	215,300.00	220,433.31	X	X		X			X				
0117972067	04/20/2009	04/10/2009	265,500.00	263,824.49	X	X		X			X				
0117972604	05/18/2009	05/08/2009	128,000.00	127,528.71	X	X		X			X				
0117974550	12/19/2008	11/01/2008	299,000.00	308,704.62	X	X	X	X			X				
0117974642	12/19/2008	11/01/2008	59,500.00	57,033.31	X	X	X	X			X				
0117977298	02/18/2009	02/10/2009	47,500.00	48,161.03	X	X		X			X				
0117977694	05/18/2009	05/08/2009	204,000.00	215,010.25	X	X		X			X				
0117978742	02/18/2009	02/10/2009	242,250.00	265,010.98	X	X		X							
0117979062	11/19/2008	10/01/2008	82,500.00	80,796.39	X	X		X							
0117979112	04/20/2009	04/10/2009	45,000.00	45,818.36	X	X		X							
0117979518	12/19/2008	11/01/2008	176,700.00	185,063.27	X	X	X	X							
0117979617	05/18/2009	05/08/2009	117,900.00	119,220.75	X	X		X			X				
0117980466	02/18/2009	02/10/2009	297,500.00	317,496.94		X		X							
0117980839	06/18/2009	06/10/2009	45,000.00	43,190.47	X	X		X							
0117981076	06/18/2009	06/10/2009	123,750.00	121,305.51	X	X		X			X				
0117981670	05/18/2009	05/08/2009	144,000.00	142,522.56	X	X	X	X							
0117982108	04/20/2009	04/10/2009	198,300.00	206,670.03	X	X		X			X				
0117983585	05/18/2009	05/08/2009	168,000.00	172,005.66	X	X		X			X				
0117983593	04/20/2009	04/10/2009	441,750.00	460,218.01	X	X		X			X		X		
0117985283	04/20/2009	04/10/2009	116,000.00	125,686.75		X	X	X							
0117986133	04/20/2009	04/10/2009	152,000.00	150,313.18	X	X		X			X				
0117986141	05/18/2009	05/08/2009	121,500.00	134,755.10	X	X		X							
0117986497	06/18/2009	06/10/2009	315,000.00	317,510.54	X	X		X			X				

Structured Asset Securities Corporation
Mortgage Pass-Through Certificates
Series 2005-WF4

Contact: Customer Service - CTSLink
Wells Fargo Bank, N.A.
Securities Administration Services
8480 Stagecoach Circle
Frederick, MD 21701-4747
www.ctslink.com
Telephone: 1-866-846-4526
Fax: 240-586-8675

23-Jul-2009 1:08:22PM

Historical Modified Data Elements Detail															
Loan Number	Modification Approved Date	Modification Effective Date	Original Principal Balance	Current Scheduled Balance	Interest Rate Change	Principal Balance Change	Maturity Date Change	Scheduled P&I Change	Balloon Date Change	Balloon Amt Change	ARM to Fixed Change	Fixed To ARM Change	IO To Fully Amortizing Change	Fully Amortizing To IO Change	Streamlined Modification
0117987974	04/20/2009	04/10/2009	150,000.00	154,704.21	X	X		X			X				
0117988071	06/18/2009	06/10/2009	384,000.00	394,420.42	X	X		X			X				
0117989228	04/20/2009	04/10/2009	180,000.00	191,032.65	X	X		X			X				
0117989582	05/18/2009	05/08/2009	21,600.00	22,424.95		X		X							
0117990192	02/18/2009	02/10/2009	168,000.00	163,658.64	X	X		X			X				
0117990911	11/19/2008	10/01/2008	69,300.00	73,027.11	X	X	X	X			X				
0117992172	11/19/2008	10/01/2008	166,500.00	169,339.66		X		X							
0117992214	11/19/2008	10/01/2008	158,500.00	164,107.89	X	X		X			X				
0117992719	11/19/2008	10/01/2008	182,750.00	188,285.17	X	X		X			X				
0117993451	12/19/2008	11/01/2008	225,500.00	245,085.74	X	X		X							
0117995548	05/18/2009	05/08/2009	40,375.00	42,363.24	X	X		X			X				
0117995852	12/19/2008	11/01/2008	158,625.00	175,544.92	X	X		X			X				
0117995928	06/18/2009	06/10/2009	128,000.00	128,944.24	X	X		X			X				
0117999672	04/20/2009	04/10/2009	50,000.00	61,060.87	X	X		X							
0118000488	04/20/2009	04/10/2009	305,500.00	315,383.79	X	X		X			X		X		
0118000934	06/18/2009	06/10/2009	25,000.00	26,302.06	X	X		X							
0118001650	06/18/2009	06/10/2009	68,400.00	67,880.23	X	X		X			X				
0118002005	02/18/2009	02/10/2009	205,000.00	218,207.94	X	X		X			X				
0118002161	06/18/2009	06/10/2009	79,200.00	85,722.07	X	X		X			X				
0118003300	06/18/2009	06/10/2009	157,500.00	158,160.06	X	X		X							
0118004464	05/18/2009	05/08/2009	80,750.00	82,437.76	X	X		X							
0118004472	12/19/2008	11/01/2008	308,000.00	333,392.27	X	X	X	X			X				
0118005263	12/19/2008	11/01/2008	135,000.00	134,994.37	X	X		X			X		X		
0118007426	05/18/2009	05/08/2009	83,600.00	85,935.50	X	X		X			X				
0118008572	02/18/2009	02/10/2009	166,500.00	180,888.83	X	X		X			X				
0118008580	12/19/2008	11/01/2008	200,000.00	205,270.02	X	X		X			X				
0118009356	06/18/2009	06/10/2009	191,250.00	192,872.53		X		X			X				
0118009695	11/19/2008	10/01/2008	80,000.00	85,398.63	X	X		X							
0118011071	05/18/2009	05/08/2009	153,900.00	163,798.24	X	X		X			X				
0118011162	06/18/2009	06/10/2009	54,000.00	56,540.57	X	X		X			X				
0118011824	12/19/2008	11/01/2008	434,000.00	436,129.76	X	X		X			X				
0118011956	04/20/2009	04/10/2009	106,250.00	109,057.05	X	X		X			X				
0118013143	11/19/2008	10/01/2008	176,000.00	178,560.72		X		X			X				
0118013234	04/20/2009	04/10/2009	225,000.00	219,948.85	X	X	X	X			X				
0118013770	12/19/2008	11/01/2008	137,600.00	138,937.55	X	X		X			X				
0118016989	02/18/2009	02/10/2009	106,400.00	106,480.26	X	X		X			X				
0118018142	06/18/2009	06/10/2009	438,400.00	480,071.01	X	X		X			X		X		
0118018209	06/18/2009	06/10/2009	30,780.00	32,468.28		X		X							
0118018506	11/19/2008	10/01/2008	254,700.00	260,631.73	X	X		X			X				
0118019660	05/18/2009	05/08/2009	324,800.00	358,143.28	X	X		X			X				
0118019769	11/19/2008	10/01/2008	152,000.00	154,930.82	X	X		X							

Structured Asset Securities Corporation
Mortgage Pass-Through Certificates
Series 2005-WF4

Contact: Customer Service - CTSLink
Wells Fargo Bank, N.A.
Securities Administration Services
8480 Stagecoach Circle
Frederick, MD 21701-4747
www.ctslink.com
Telephone: 1-866-846-4526
Fax: 240-586-8675

23-Jul-2009 1:08:22PM

Historical Modified Data Elements Detail															
Loan Number	Modification Approved Date	Modification Effective Date	Original Principal Balance	Current Scheduled Balance	Interest Rate Change	Principal Balance Change	Maturity Date Change	Scheduled P&I Change	Balloon Date Change	Balloon Amt Change	ARM to Fixed Change	Fixed To ARM Change	IO To Fully Amortizing Change	Fully Amortizing To IO Change	Streamlined Modification
0118020528	02/18/2009	02/10/2009	131,500.00	135,875.10	X	X		X			X				
0118020809	02/18/2009	02/10/2009	135,000.00	136,563.91	X	X		X							
0118021427	06/18/2009	06/10/2009	63,088.00	62,502.03	X	X		X							
0118021849	12/19/2008	11/01/2008	367,900.00	379,488.64	X	X	X	X			X				
0118023316	04/20/2009	04/10/2009	255,000.00	250,960.69	X	X		X							
0118024033	11/19/2008	10/01/2008	180,000.00	181,969.23	X	X		X							
0118024298	11/19/2008	10/01/2008	129,600.00	132,249.51		X		X			X				
0118024991	12/19/2008	11/01/2008	112,200.00	115,885.97	X	X	X	X			X				
0118025519	06/18/2009	06/10/2009	91,800.00	97,945.69	X	X		X			X				
0118025832	04/20/2009	04/10/2009	571,500.00	633,477.20	X	X		X			X				
0118026095	05/18/2009	05/08/2009	159,000.00	180,558.68	X	X		X			X				
0118027580	06/18/2009	06/10/2009	416,250.00	408,751.22	X	X		X							
0118027648	04/20/2009	04/10/2009	189,000.00	196,127.28	X	X		X			X				
0118028992	06/18/2009	06/10/2009	83,000.00	85,214.87	X	X		X							
0118030642	06/18/2009	06/10/2009	36,400.00	37,543.88		X		X			X				
0118030717	02/18/2009	02/10/2009	98,625.00	121,083.82	X	X		X			X				
0118031343	12/19/2008	11/01/2008	105,000.00	111,753.14	X	X		X			X				
0118032085	12/19/2008	10/01/2008	180,000.00	193,485.76	X	X		X			X				
0118032705	04/20/2009	04/10/2009	276,598.00	271,819.62	X	X		X			X				
0118033950	02/18/2009	02/10/2009	441,500.00	510,758.75	X	X		X			X				
0118034263	12/19/2008	11/01/2008	50,400.00	53,231.07	X	X	X	X			X				
0118035690	11/19/2008	10/01/2008	160,000.00	167,042.02		X	X	X							

If a loan has been modified multiple times, it will be included in the totals for each applicable modification type in the summary sections.

* Loans that are listed in the Modification Detail Section, and are not listed in the Modified Data Elements Section may have been reported prior to November 2008 or incurred one or more ARM Parameter changes.

Structured Asset Securities Corporation
Mortgage Pass-Through Certificates
Series 2005-WF4

Contact: Customer Service - CTSLink
Wells Fargo Bank, N.A.
Securities Administration Services
8480 Stagecoach Circle
Frederick, MD 21701-4747
www.ctslink.com
Telephone: 1-866-846-4526
Fax: 240-586-8675

Future Modifications

Future Modification Summary			
Groups	Loan Count	Original Principal Balance	Current Scheduled Balance
Group I	0	0.00	0.00
Group II	0	0.00	0.00
Total	0	0.00	0.00

Future Modification Detail													
Loan Number	Original Principal Balance	Modification Approved Date/ Modification Effective Date	Previously Modified		No of Months Delinq.	Loan Status	Next Due Date	Interest Rate	Payment Amount	Maturity Date	Balloon Amount	Balloon Date	Current Sched Balance/Modified Beginning Balance
No Future Modifications this Period													

Structured Asset Securities Corporation
Mortgage Pass-Through Certificates
Series 2005-WF4

Contact: Customer Service - CTSLink
Wells Fargo Bank, N.A.
Securities Administration Services
8480 Stagecoach Circle
Frederick, MD 21701-4747
www.ctslink.com
Telephone: 1-866-846-4526
Fax: 240-586-8675

Substitutions							
<u>Loans Repurchased</u>				<u>Loans Substituted</u>			
Loan Number	Current Scheduled Balance	Current Rate	Current Payment	Loan Number	Current Scheduled Balance	Current Rate	Current Payment
No Substitutions this Period							

Repurchases Due to Breaches				
Loan Number	Beginning Scheduled Balance	Payoff Balance	Current Rate	Current Payment
No Repurchases Due to Breaches this Period				

Repurchases Due To Other				
Loan Number	Beginning Scheduled Balance	Payoff Balance	Current Rate	Current Payment
No Repurchases Due to Other this Period				

Structured Asset Securities Corporation
Mortgage Pass-Through Certificates
Series 2005-WF4

Contact: Customer Service - CTSLink
Wells Fargo Bank, N.A.
Securities Administration Services
8480 Stagecoach Circle
Frederick, MD 21701-4747
www.ctslink.com
Telephone: 1-866-846-4526
Fax: 240-586-8675

23-Jul-2009 1:08:22PM

Interest Rate Stratification

Current Interest Rate Range (%)		Summary			Group I			Group II		
		Number Of Loans	Outstanding Scheduled Balance(\$)	Percentage Of Balance(%)	Number Of Loans	Outstanding Scheduled Balance(\$)	Percentage Of Balance(%)	Number Of Loans	Outstanding Scheduled Balance(\$)	Percentage Of Balance(%)
< 0.000		0	0.00	0.000	0	0.00	0.000	0	0.00	0.000
0.000	0.499	0	0.00	0.000	0	0.00	0.000	0	0.00	0.000
0.500	0.999	0	0.00	0.000	0	0.00	0.000	0	0.00	0.000
1.000	1.499	0	0.00	0.000	0	0.00	0.000	0	0.00	0.000
1.500	1.999	0	0.00	0.000	0	0.00	0.000	0	0.00	0.000
2.000	2.499	0	0.00	0.000	0	0.00	0.000	0	0.00	0.000
2.500	2.999	0	0.00	0.000	0	0.00	0.000	0	0.00	0.000
3.000	3.499	1	27,054.68	0.005	1	27,054.68	0.058	0	0.00	0.000
3.500	3.999	1	161,466.03	0.028	1	161,466.03	0.346	0	0.00	0.000
4.000	4.499	20	4,582,602.36	0.788	2	244,665.31	0.525	18	4,337,937.05	0.810
4.500	4.999	88	16,586,800.13	2.851	16	2,273,446.62	4.877	72	14,313,353.51	2.674
5.000	5.499	203	43,821,694.50	7.531	19	2,752,491.69	5.904	184	41,069,202.81	7.673
5.500	5.999	397	86,551,403.11	14.874	20	2,865,440.87	6.146	377	83,685,962.24	15.634
6.000	6.499	491	95,795,928.54	16.463	41	5,031,954.34	10.793	450	90,763,974.20	16.957
6.500	6.999	719	121,520,760.46	20.884	47	5,510,059.04	11.819	672	116,010,701.42	21.673
7.000	7.499	436	58,611,816.54	10.073	67	7,451,510.21	15.983	369	51,160,306.33	9.558
7.500	7.999	496	59,030,004.45	10.145	54	5,836,198.72	12.519	442	53,193,805.73	9.938
8.000	8.499	269	26,500,743.35	4.554	44	2,718,021.53	5.830	225	23,782,721.82	4.443
8.500	8.999	234	20,662,672.99	3.551	33	1,645,896.55	3.530	201	19,016,776.44	3.553
9.000	9.499	124	12,743,929.77	2.190	20	1,463,685.63	3.140	104	11,280,244.14	2.107
9.500	9.999	195	11,000,806.47	1.891	60	2,522,105.88	5.410	135	8,478,700.59	1.584
10.000	10.499	92	5,657,019.06	0.972	24	786,402.23	1.687	68	4,870,616.83	0.910
10.500	10.999	163	6,585,472.81	1.132	64	1,859,400.64	3.988	99	4,726,072.17	0.883
11.000	11.499	194	7,108,917.12	1.222	69	1,708,352.55	3.664	125	5,400,564.57	1.009
11.500	11.999	153	4,287,544.47	0.737	66	1,545,715.45	3.316	87	2,741,829.02	0.512
12.000	12.499	23	619,663.62	0.106	12	216,584.52	0.465	11	403,079.10	0.075
12.500	12.999	1	33,964.60	0.006	0	0.00	0.000	1	33,964.60	0.006
13.000	13.499	0	0.00	0.000	0	0.00	0.000	0	0.00	0.000
13.500	13.999	0	0.00	0.000	0	0.00	0.000	0	0.00	0.000
14.000	14.499	0	0.00	0.000	0	0.00	0.000	0	0.00	0.000
14.500	14.999	0	0.00	0.000	0	0.00	0.000	0	0.00	0.000
>= 15.000		0	0.00	0.000	0	0.00	0.000	0	0.00	0.000
Total		4,300	581,890,265.06	100.000	660	46,620,452.49	100.000	3,640	535,269,812.57	100.000

Structured Asset Securities Corporation
Mortgage Pass-Through Certificates
Series 2005-WF4

Contact: Customer Service - CTSLink
Wells Fargo Bank, N.A.
Securities Administration Services
8480 Stagecoach Circle
Frederick, MD 21701-4747
www.ctslink.com
Telephone: 1-866-846-4526
Fax: 240-586-8675

Supplemental Reporting

Closing Date

November 1, 2005

Determination Date

With respect to each Distribution Date, the 18th day of the month in which such Distribution Date occurs, or, if such 18th day is not a Business Day, the next succeeding Business Day.

Distribution Date

The 25th day of each month or, if such 25th day is not a Business Day, the next succeeding Business Day, commencing in December 2005.

LIBOR Determination Date

The second LIBOR Business Day immediately preceding the commencement of each Accrual Period for any LIBOR Certificate.

Record Date

With respect to any Class of Book-Entry Certificates and any Distribution Date, the close of business on the Business Day immediately preceding such Distribution Date. With respect to any Class of Definitive Certificates and any Distribution Date, the last Business Day of the month immediately preceding the month in which the Distribution Date occurs (or, in the case of the first Distribution Date, the Closing Date).

Master Servicer Remittance Date

With respect to each Distribution Date, two Business Days immediately preceding such Distribution Date.

Miscellaneous Modification Reporting Footnote

In the absence of specific guidance in the governing agreements, Wells Fargo Bank, N.A. has determined that a reduction in principal agreed to by a servicer in connection with a loan modification should be treated in a manner similar to a realized principal loss on the related loan.