

Morgan Stanley ABS Capital I Inc.
Mortgage Pass-Through Certificates
Distribution Date: 25-Aug-2009

**Morgan Stanley ABS Capital I Inc.
Mortgage Pass-Through Certificates
Series 2007-NC3**

Contact: Customer Service - CTSLink
Wells Fargo Bank, N.A.
Securities Administration Services
8480 Stagecoach Circle
Frederick, MD 21701-4747
www.ctslink.com
Telephone: 1-866-846-4526
Fax: 240-586-8675

21-Aug-2009 1:06:19PM

Certificateholder Distribution Summary

Class	CUSIP	Record Date	Certificate Pass-Through Rate	Beginning Certificate Balance	Interest Distribution	Principal Distribution	Current Realized Loss	Ending Certificate Balance	Total Distribution	Cumulative Realized Losses
A-1	61755AAA4	08/24/2009	0.48500 %	150,007,537.48	58,517.63	1,908,022.54	0.00	148,099,514.94	1,966,540.17	0.00
A-2a	61755AAB2	08/24/2009	0.34500 %	171,589,679.13	47,614.82	5,525,157.99	0.00	166,064,521.15	5,572,772.81	0.00
A-2b	61755AAC0	08/24/2009	0.42500 %	115,980,000.00	39,646.42	0.00	0.00	115,980,000.00	39,646.42	0.00
A-2c	61755AAD8	08/24/2009	0.47500 %	149,110,000.00	56,968.17	0.00	0.00	149,110,000.00	56,968.17	0.00
A-2d	61755AAE6	08/24/2009	0.54500 %	77,560,000.00	33,999.01	0.00	0.00	77,560,000.00	33,999.01	0.00
M-1	61755AAF3	08/24/2009	0.55500 %	51,520,000.00	22,998.57	0.00	0.00	51,520,000.00	22,998.57	0.00
M-2	61755AAG1	08/24/2009	0.59500 %	48,259,000.00	23,095.49	0.00	0.00	48,259,000.00	23,095.49	0.00
M-3	61755AAH9	08/24/2009	0.61500 %	28,694,000.00	14,193.78	0.00	0.00	28,694,000.00	14,193.78	0.00
M-4	61755AAJ5	08/24/2009	0.68500 %	25,434,000.00	14,013.19	0.00	0.00	25,434,000.00	14,013.19	0.00
M-5	61755AAK2	08/24/2009	0.83500 %	24,129,000.00	16,205.32	0.00	0.00	24,129,000.00	16,205.32	0.00
M-6	61755AAL0	08/24/2009	1.13500 %	22,825,000.00	20,837.16	0.00	0.00	22,825,000.00	20,837.16	0.00
B-1	61755AAM8	08/24/2009	1.78500 %	22,173,000.00	31,834.25	0.00	0.00	22,173,000.00	31,834.25	0.00
B-2	61755AAN6	08/24/2009	2.28500 %	13,178,746.28	24,221.01	0.00	7,204,629.20	5,974,117.08	24,221.01	13,589,882.92
B-3	61755AAP1	08/24/2009	2.28500 %	0.00	0.00	0.00	0.00	0.00	0.00	17,608,000.00
B-4	61755AAQ9	08/24/2009	2.53500 %	0.00	0.00	0.00	0.00	0.00	0.00	19,563,999.99
X	MORGAN07NC3X	07/31/2009	0.00000 %	0.00	0.00	0.00	0.00	0.00	0.00	0.00
P	MORGAN07NC3P	07/31/2009	0.00000 %	0.00	3,233.65	0.00	0.00	0.00	3,233.65	0.00
R	MORGAN07NC3R	07/31/2009	0.00000 %	0.00	0.00	0.00	0.00	0.00	0.00	0.00
RX	MORGA07NC3RX	07/31/2009	0.00000 %	0.00	0.00	0.00	0.00	0.00	0.00	0.00
Totals				900,459,962.89	407,378.47	7,433,180.53	7,204,629.20	885,822,153.17	7,840,559.00	50,761,882.91

As Master Servicer, Wells Fargo Bank, N.A. has independently calculated collateral information based on loan level data received from external parties, which may include the Servicers, Issuer and other parties to the transaction. Wells Fargo Bank, N.A. expressly disclaims any responsibility for the accuracy or completeness of information furnished to it by those third parties.

All Record Dates are based upon the governing documents and logic set forth as of closing.

**Morgan Stanley ABS Capital I Inc.
Mortgage Pass-Through Certificates
Series 2007-NC3**

Contact: Customer Service - CTSLink
Wells Fargo Bank, N.A.
Securities Administration Services
8480 Stagecoach Circle
Frederick, MD 21701-4747
www.ctslink.com
Telephone: 1-866-846-4526
Fax: 240-586-8675

21-Aug-2009 1:06:19PM

Principal Distribution Statement

Class	Original Face Amount	Beginning Certificate Balance	Scheduled Principal Distribution	Unscheduled Principal Distribution	Accretion	Realized Loss	Total Principal Reduction	Ending Certificate Balance	Ending Certificate Percentage	Total Principal Distribution
A-1	218,730,000.00	150,007,537.48	0.00	1,908,022.54	0.00	0.00	1,908,022.54	148,099,514.94	0.67708826	1,908,022.54
A-2a	398,580,000.00	171,589,679.13	0.00	5,525,157.99	0.00	0.00	5,525,157.99	166,064,521.15	0.41664038	5,525,157.99
A-2b	115,980,000.00	115,980,000.00	0.00	0.00	0.00	0.00	0.00	115,980,000.00	1.00000000	0.00
A-2c	149,110,000.00	149,110,000.00	0.00	0.00	0.00	0.00	0.00	149,110,000.00	1.00000000	0.00
A-2d	77,560,000.00	77,560,000.00	0.00	0.00	0.00	0.00	0.00	77,560,000.00	1.00000000	0.00
M-1	51,520,000.00	51,520,000.00	0.00	0.00	0.00	0.00	0.00	51,520,000.00	1.00000000	0.00
M-2	48,259,000.00	48,259,000.00	0.00	0.00	0.00	0.00	0.00	48,259,000.00	1.00000000	0.00
M-3	28,694,000.00	28,694,000.00	0.00	0.00	0.00	0.00	0.00	28,694,000.00	1.00000000	0.00
M-4	25,434,000.00	25,434,000.00	0.00	0.00	0.00	0.00	0.00	25,434,000.00	1.00000000	0.00
M-5	24,129,000.00	24,129,000.00	0.00	0.00	0.00	0.00	0.00	24,129,000.00	1.00000000	0.00
M-6	22,825,000.00	22,825,000.00	0.00	0.00	0.00	0.00	0.00	22,825,000.00	1.00000000	0.00
B-1	22,173,000.00	22,173,000.00	0.00	0.00	0.00	0.00	0.00	22,173,000.00	1.00000000	0.00
B-2	19,564,000.00	13,178,746.28	0.00	0.00	0.00	7,204,629.20	7,204,629.20	5,974,117.08	0.30536276	0.00
B-3	17,608,000.00	0.00	0.00	0.00	0.00	0.00	0.00	0.00	0.00000000	0.00
B-4	19,564,000.00	0.00	0.00	0.00	0.00	0.00	0.00	0.00	0.00000000	0.00
X	64,564,661.03	0.00	0.00	0.00	0.00	0.00	0.00	0.00	0.00000000	0.00
P	0.00	0.00	0.00	0.00	0.00	0.00	0.00	0.00	0.00000000	0.00
R	0.00	0.00	0.00	0.00	0.00	0.00	0.00	0.00	0.00000000	0.00
RX	0.00	0.00	0.00	0.00	0.00	0.00	0.00	0.00	0.00000000	0.00
Totals	1,304,294,661.03	900,459,962.89	0.00	7,433,180.53	0.00	7,204,629.20	14,637,809.73	885,822,153.17	0.67915800	7,433,180.53

NOTE: Accretion amount also includes Net Negative Amortization, if applicable.

**Morgan Stanley ABS Capital I Inc.
Mortgage Pass-Through Certificates
Series 2007-NC3**

Contact: Customer Service - CTSLink
Wells Fargo Bank, N.A.
Securities Administration Services
8480 Stagecoach Circle
Frederick, MD 21701-4747
www.ctslink.com
Telephone: 1-866-846-4526
Fax: 240-586-8675

21-Aug-2009 1:06:19PM

Principal Distribution Factors Statement

Class	Original Face Amount	Beginning Certificate Balance	Scheduled Principal Distribution	Unscheduled Principal Distribution	Accretion	Realized Loss	Total Principal Reduction	Ending Certificate Balance	Ending Certificate Percentage	Total Principal Distribution
A-1	218,730,000.00	685.81144553	0.00000000	8.72318630	0.00000000	0.00000000	8.72318630	677.08825922	0.67708826	8.72318630
A-2a	398,580,000.00	430.50248163	0.00000000	13.86210545	0.00000000	0.00000000	13.86210545	416.64037621	0.41664038	13.86210545
A-2b	115,980,000.00	1000.00000000	0.00000000	0.00000000	0.00000000	0.00000000	0.00000000	1000.00000000	1.00000000	0.00000000
A-2c	149,110,000.00	1000.00000000	0.00000000	0.00000000	0.00000000	0.00000000	0.00000000	1000.00000000	1.00000000	0.00000000
A-2d	77,560,000.00	1000.00000000	0.00000000	0.00000000	0.00000000	0.00000000	0.00000000	1000.00000000	1.00000000	0.00000000
M-1	51,520,000.00	1000.00000000	0.00000000	0.00000000	0.00000000	0.00000000	0.00000000	1000.00000000	1.00000000	0.00000000
M-2	48,259,000.00	1000.00000000	0.00000000	0.00000000	0.00000000	0.00000000	0.00000000	1000.00000000	1.00000000	0.00000000
M-3	28,694,000.00	1000.00000000	0.00000000	0.00000000	0.00000000	0.00000000	0.00000000	1000.00000000	1.00000000	0.00000000
M-4	25,434,000.00	1000.00000000	0.00000000	0.00000000	0.00000000	0.00000000	0.00000000	1000.00000000	1.00000000	0.00000000
M-5	24,129,000.00	1000.00000000	0.00000000	0.00000000	0.00000000	0.00000000	0.00000000	1000.00000000	1.00000000	0.00000000
M-6	22,825,000.00	1000.00000000	0.00000000	0.00000000	0.00000000	0.00000000	0.00000000	1000.00000000	1.00000000	0.00000000
B-1	22,173,000.00	1000.00000000	0.00000000	0.00000000	0.00000000	0.00000000	0.00000000	1000.00000000	1.00000000	0.00000000
B-2	19,564,000.00	673.62227970	0.00000000	0.00000000	0.00000000	368.25951748	368.25951748	305.36276222	0.30536276	0.00000000
B-3	17,608,000.00	0.00000000	0.00000000	0.00000000	0.00000000	0.00000000	0.00000000	0.00000000	0.00000000	0.00000000
B-4	19,564,000.00	0.00000000	0.00000000	0.00000000	0.00000000	0.00000000	0.00000000	0.00000000	0.00000000	0.00000000
X	64,564,661.03	0.00000000	0.00000000	0.00000000	0.00000000	0.00000000	0.00000000	0.00000000	0.00000000	0.00000000
P	0.00	0.00000000	0.00000000	0.00000000	0.00000000	0.00000000	0.00000000	0.00000000	0.00000000	0.00000000
R	0.00	0.00000000	0.00000000	0.00000000	0.00000000	0.00000000	0.00000000	0.00000000	0.00000000	0.00000000
RX	0.00	0.00000000	0.00000000	0.00000000	0.00000000	0.00000000	0.00000000	0.00000000	0.00000000	0.00000000

NOTE: Accretion amount also includes Net Negative Amortization, if applicable.

NOTE: All classes per \$1,000 denomination.

**Morgan Stanley ABS Capital I Inc.
Mortgage Pass-Through Certificates
Series 2007-NC3**

Contact: Customer Service - CTSLink
Wells Fargo Bank, N.A.
Securities Administration Services
8480 Stagecoach Circle
Frederick, MD 21701-4747
www.ctslink.com
Telephone: 1-866-846-4526
Fax: 240-586-8675

21-Aug-2009 1:06:19PM

Interest Distribution Statement

Class	Accrual Dates	Accrual Days	Current Certificate Rate	Beginning Certificate/ Notional Balance	Current Accrued Interest	Payment of Unpaid Interest Shortfall(1)	Current Interest Shortfall(1)	Non-Supported Interest Shortfall	Total Interest Distribution	Remaining Unpaid Interest Shortfall(1)	Ending Certificate/ Notional Balance
A-1	07/27/09 - 08/24/09	29	0.48500 %	150,007,537.48	58,607.11	0.00	0.00	89.48	58,517.63	0.00	148,099,514.94
A-2a	07/27/09 - 08/24/09	29	0.34500 %	171,589,679.13	47,687.63	0.00	0.00	72.81	47,614.82	0.00	166,064,521.15
A-2b	07/27/09 - 08/24/09	29	0.42500 %	115,980,000.00	39,707.04	0.00	0.00	60.62	39,646.42	0.00	115,980,000.00
A-2c	07/27/09 - 08/24/09	29	0.47500 %	149,110,000.00	57,055.28	0.00	0.00	87.11	56,968.17	0.00	149,110,000.00
A-2d	07/27/09 - 08/24/09	29	0.54500 %	77,560,000.00	34,050.99	0.00	0.00	51.99	33,999.01	0.00	77,560,000.00
M-1	07/27/09 - 08/24/09	29	0.55500 %	51,520,000.00	23,033.73	0.00	0.00	35.17	22,998.57	0.00	51,520,000.00
M-2	07/27/09 - 08/24/09	29	0.59500 %	48,259,000.00	23,130.81	0.00	0.00	35.32	23,095.49	0.00	48,259,000.00
M-3	07/27/09 - 08/24/09	29	0.61500 %	28,694,000.00	14,215.49	0.00	0.00	21.70	14,193.78	0.00	28,694,000.00
M-4	07/27/09 - 08/24/09	29	0.68500 %	25,434,000.00	14,034.62	0.00	0.00	21.43	14,013.19	0.00	25,434,000.00
M-5	07/27/09 - 08/24/09	29	0.83500 %	24,129,000.00	16,230.10	0.00	0.00	24.78	16,205.32	0.00	24,129,000.00
M-6	07/27/09 - 08/24/09	29	1.13500 %	22,825,000.00	20,869.02	0.00	0.00	31.86	20,837.16	0.00	22,825,000.00
B-1	07/27/09 - 08/24/09	29	1.78500 %	22,173,000.00	31,882.93	0.00	0.00	48.68	31,834.25	0.00	22,173,000.00
B-2	07/27/09 - 08/24/09	29	2.28500 %	13,178,746.28	24,258.05	0.00	0.00	37.04	24,221.01	0.00	5,974,117.08
B-3	N/A	N/A	2.28500 %	0.00	0.00	0.00	0.00	0.00	0.00	0.00	0.00
B-4	N/A	N/A	2.53500 %	0.00	0.00	0.00	0.00	0.00	0.00	0.00	0.00
X	N/A	N/A	0.00000 %	0.00	0.00	0.00	0.00	0.00	0.00	0.00	0.00
P	N/A	N/A	0.00000 %	0.00	0.00	0.00	0.00	0.00	3,233.65	0.00	0.00
R	N/A	N/A	0.00000 %	0.00	0.00	0.00	0.00	0.00	0.00	0.00	0.00
RX	N/A	N/A	0.00000 %	0.00	0.00	0.00	0.00	0.00	0.00	0.00	0.00
Totals					404,762.80	0.00	0.00	617.99	407,378.47	0.00	

(1) Amount also includes Coupon Cap or Basis Risk Shortfalls, if applicable.

**Morgan Stanley ABS Capital I Inc.
Mortgage Pass-Through Certificates
Series 2007-NC3**

Contact: Customer Service - CTSLink
Wells Fargo Bank, N.A.
Securities Administration Services
8480 Stagecoach Circle
Frederick, MD 21701-4747
www.ctslink.com
Telephone: 1-866-846-4526
Fax: 240-586-8675

21-Aug-2009 1:06:19PM

Interest Distribution Factors Statement

Class	Original Face Amount	Current Certificate Rate	Beginning Certificate/ Notional Balance	Current Accrued Interest	Payment of Unpaid Interest Shortfall(1)	Current Interest Shortfall(1)	Non-Supported Interest Shortfall	Total Interest Distribution	Remaining Unpaid Interest Shortfall(1)	Ending Certificate/ Notional Balance
A-1	218,730,000.00	0.48500 %	685.81144553	0.26794271	0.00000000	0.00000000	0.00040909	0.26753363	0.00000000	677.08825922
A-2a	398,580,000.00	0.34500 %	430.50248163	0.11964381	0.00000000	0.00000000	0.00018267	0.11946114	0.00000000	416.64037621
A-2b	115,980,000.00	0.42500 %	1000.00000000	0.34236110	0.00000000	0.00000000	0.00052268	0.34183842	0.00000000	1000.00000000
A-2c	149,110,000.00	0.47500 %	1000.00000000	0.38263886	0.00000000	0.00000000	0.00058420	0.38205466	0.00000000	1000.00000000
A-2d	77,560,000.00	0.54500 %	1000.00000000	0.43902772	0.00000000	0.00000000	0.00067032	0.43835753	0.00000000	1000.00000000
M-1	51,520,000.00	0.55500 %	1000.00000000	0.44708327	0.00000000	0.00000000	0.00068265	0.44640082	0.00000000	1000.00000000
M-2	48,259,000.00	0.59500 %	1000.00000000	0.47930562	0.00000000	0.00000000	0.00073188	0.47857374	0.00000000	1000.00000000
M-3	28,694,000.00	0.61500 %	1000.00000000	0.49541681	0.00000000	0.00000000	0.00075626	0.49466021	0.00000000	1000.00000000
M-4	25,434,000.00	0.68500 %	1000.00000000	0.55180546	0.00000000	0.00000000	0.00084257	0.55096288	0.00000000	1000.00000000
M-5	24,129,000.00	0.83500 %	1000.00000000	0.67263873	0.00000000	0.00000000	0.00102698	0.67161175	0.00000000	1000.00000000
M-6	22,825,000.00	1.13500 %	1000.00000000	0.91430537	0.00000000	0.00000000	0.00139584	0.91290953	0.00000000	1000.00000000
B-1	22,173,000.00	1.78500 %	1000.00000000	1.43791684	0.00000000	0.00000000	0.00219546	1.43572137	0.00000000	1000.00000000
B-2	19,564,000.00	2.28500 %	673.62227970	1.23993304	0.00000000	0.00000000	0.00189327	1.23803977	0.00000000	305.36276222
B-3	17,608,000.00	2.28500 %	0.00000000	0.00000000	0.00000000	0.00000000	0.00000000	0.00000000	0.00000000	0.00000000
B-4	19,564,000.00	2.53500 %	0.00000000	0.00000000	0.00000000	0.00000000	0.00000000	0.00000000	0.00000000	0.00000000
X	64,564,661.03	0.00000 %	0.00000000	0.00000000	0.00000000	0.00000000	0.00000000	0.00000000	0.00000000	0.00000000
P	0.00	0.00000 %	0.00000000	0.00000000	0.00000000	0.00000000	0.00000000	0.00000000	0.00000000	0.00000000
R	0.00	0.00000 %	0.00000000	0.00000000	0.00000000	0.00000000	0.00000000	0.00000000	0.00000000	0.00000000
RX	0.00	0.00000 %	0.00000000	0.00000000	0.00000000	0.00000000	0.00000000	0.00000000	0.00000000	0.00000000

(1) Amount also includes Coupon Cap or Basis Risk Shortfalls, if applicable.

NOTE: All classes per \$1,000 denomination.

**Morgan Stanley ABS Capital I Inc.
Mortgage Pass-Through Certificates
Series 2007-NC3**

Contact: Customer Service - CTSLink
Wells Fargo Bank, N.A.
Securities Administration Services
8480 Stagecoach Circle
Frederick, MD 21701-4747
www.ctslink.com
Telephone: 1-866-846-4526
Fax: 240-586-8675

Certificateholder Account Statement

CERTIFICATE ACCOUNT	
Beginning Balance	0.00
Deposits	
Payments of Interest and Principal	20,022,168.03
Reserve Funds and Credit Enhancements	0.00
Proceeds from Repurchased Loans	0.00
Servicer Advances	3,837,116.44
Gains & Subsequent Recoveries (Realized Losses)	(10,830,789.18)
Prepayment Penalties	3,233.65
Swap/Cap Payments	0.00
Total Deposits	13,031,728.94
Withdrawals	
Swap Payments	867,962.34
Reserve Funds and Credit Enhancements	0.00
Reimbursement for Servicer Advances	3,940,512.12
Total Administration Fees	382,695.48
Payment of Interest and Principal	7,840,559.00
Total Withdrawals (Pool Distribution Amount)	13,031,728.94
Ending Balance	0.00

Servicer Advances are calculated as delinquent scheduled principal and interest.

PREPAYMENT/CURTAILMENT INTEREST SHORTFALL	
Total Prepayment/Curtailment Interest Shortfall	617.99
Servicing Fee Support	0.00
Non-Supported Prepayment/Curtailment Interest Shortfall	617.99
ADMINISTRATION FEES	
Gross Servicing Fee*	375,191.66
Master Servicing Fee - Wells Fargo Bank, N.A.	7,503.82
Supported Prepayment/Curtailment Interest Shortfall	0.00
Total Administration Fees	382,695.48

*Servicer Payees include: BAC HOME LOANS SERVICING, LP; SAXON MORTGAGE SERVICES, INC.

Reserve and Guaranty Funds				
Account Name	Beginning Balance	Current Withdrawals	Current Deposits	Ending Balance
Cap Account	0.00	0.00	0.00	0.00
Closing Date Reserve Fund	0.00	0.00	0.00	0.00
Excess Reserve Fund	0.00	0.00	0.00	0.00
Swap Account	0.00	0.00	0.00	0.00
Hedge Funds				
Account Name	Funds In (A)	Funds Out (B)	Net Amount (A - B)	
Cap Agreement - Morgan Stanley Capital Services	0.00	0.00	0.00	
Swap Agreement - Morgan Stanley Capital Services	49,564.44	917,526.78	(867,962.34)	

Morgan Stanley ABS Capital I Inc.
Mortgage Pass-Through Certificates
Distribution Date: 25-Aug-2009

Morgan Stanley ABS Capital I Inc.
Mortgage Pass-Through Certificates
Series 2007-NC3

Contact: Customer Service - CTSLink
Wells Fargo Bank, N.A.
Securities Administration Services
8480 Stagecoach Circle
Frederick, MD 21701-4747
www.ctslink.com
Telephone: 1-866-846-4526
Fax: 240-586-8675

21-Aug-2009 1:06:19PM

Collateral Statement

Group	Loan Group 1 ARM	Loan Group 1 Fixed	Loan Group 2 ARM	Loan Group 2 Fixed	Total
Collateral Description	Mixed ARM	Mixed Fixed	Mixed ARM	Mixed Fixed	Fixed & Mixed ARM
Weighted Average Coupon Rate	7.799078	8.238231	7.501946	8.174812	7.725692
Weighted Average Net Rate	7.299078	7.738231	7.001946	7.674812	7.225692
Weighted Average Pass-Through Rate	7.289078	7.728231	6.991946	7.664812	7.215692
Weighted Average Remaining Term	335	327	339	325	335
Principal and Interest Constant	1,041,739.82	394,931.64	3,453,178.69	1,314,277.25	6,204,127.40
Beginning Loan Count	717	532	2,084	1,409	4,742
Loans Paid in Full	17	7	33	14	71
Ending Loan Count	700	525	2,051	1,395	4,671
Beginning Scheduled Balance	153,889,692.02	51,886,008.79	519,990,351.70	174,693,910.39	900,459,962.90
Ending Scheduled Balance	149,950,305.97	51,541,074.14	511,173,111.73	173,157,661.33	885,822,153.17
Actual Ending Collateral Balance	149,953,937.99	51,583,647.36	511,043,233.44	173,254,536.89	885,835,355.68
Scheduled Principal	41,575.04	38,724.19	202,395.54	124,202.34	406,897.11
Unscheduled Principal	3,897,811.01	306,210.46	8,614,844.43	1,412,046.72	14,230,912.62
Negative Amortized Principal	0.00	0.00	0.00	0.00	0.00
Scheduled Interest	1,000,164.78	356,207.45	3,250,783.15	1,190,074.91	5,797,230.29
Servicing Fees	64,120.71	21,619.17	216,662.65	72,789.13	375,191.66
Master Servicing Fees	1,282.41	432.38	4,333.25	1,455.78	7,503.82
Trustee Fee	0.00	0.00	0.00	0.00	0.00
FRY Amount	0.00	0.00	0.00	0.00	0.00
Special Hazard Fee	0.00	0.00	0.00	0.00	0.00
Other Fee	0.00	0.00	0.00	0.00	0.00
Pool Insurance Fee	0.00	0.00	0.00	0.00	0.00
Spread 1	0.00	0.00	0.00	0.00	0.00
Spread 2	0.00	0.00	0.00	0.00	0.00
Spread 3	0.00	0.00	0.00	0.00	0.00
Net Interest	934,761.66	334,155.90	3,029,787.25	1,115,830.00	5,414,534.81
Realized Loss Amount	3,030,042.76	288,128.94	6,516,638.12	995,979.36	10,830,789.18
Cumulative Realized Loss	32,451,451.96	5,345,983.55	96,328,495.48	30,319,301.84	164,445,232.83
Percentage of Cumulative Losses	14.1021	7.9707	12.3637	13.2988	12.6080
Prepayment Penalty Waived Amount	0.00	0.00	0.00	0.00	0.00
Prepayment Penalty Waived Count	0	0	0	0	0
Prepayment Penalty Paid Amount	0.00	0.00	0.00	3,233.65	3,233.65
Prepayment Penalty Paid Count	0	0	0	1	1
Special Servicing Fee	0.00	0.00	0.00	0.00	0.00

**Morgan Stanley ABS Capital I Inc.
Mortgage Pass-Through Certificates
Series 2007-NC3**

Contact: Customer Service - CTSLink
Wells Fargo Bank, N.A.
Securities Administration Services
8480 Stagecoach Circle
Frederick, MD 21701-4747
www.ctslink.com
Telephone: 1-866-846-4526
Fax: 240-586-8675

Additional Reporting - Deal Level

Cash Reporting	
Available Funds	8,708,521.35
Interest Remittance Amount	4,725,316.05
Principal Remittance Amount	3,978,055.41
Net Monthly Excess Cash	3,457,041.36
Extra Principal Distribution Amount	0.00
Informational Reporting	
LIBOR	0.285000%
Swap LIBOR	0.285000%
Subsequent Recoveries	18,956.62
Structural Reporting	
Increase in Subordinated Amount	0.00
Subordinated Amount	0.00
Subordinated Amount Deficiency	64,562,585.72
Reduction in Subordinated Amount	0.00
Specified Subordinated Amount	64,562,585.72
Trigger Event Reporting	
Stepdown Date	NO
Step Up Enhancement Delinquency Trigger	
Trigger Result	Fail
Threshold Value	7.948434%
Calculated Value	52.297936%
Step Up Cumulative Loss Trigger	
Trigger Result	Fail
Threshold Value	2.175000%
Calculated Value	12.295928%
Step Up Trigger	
Trigger Result	Fail

**Morgan Stanley ABS Capital I Inc.
Mortgage Pass-Through Certificates
Series 2007-NC3**

Contact: Customer Service - CTSLink
Wells Fargo Bank, N.A.
Securities Administration Services
8480 Stagecoach Circle
Frederick, MD 21701-4747
www.ctslink.com
Telephone: 1-866-846-4526
Fax: 240-586-8675

21-Aug-2009 1:06:19PM

Delinquency Status - OTS Delinquency Calculation Method

DELINQUENT			BANKRUPTCY			FORECLOSURE			REO			TOTAL		
No. of Loans	Scheduled Balance		No. of Loans	Scheduled Balance		No. of Loans	Scheduled Balance		No. of Loans	Scheduled Balance		No. of Loans	Scheduled Balance	
		0-29 Days	24	3,883,134.61		0	0.00		0	0.00		24	3,883,134.61	
30 Days	231	44,673,404.10	6	931,457.94		1	75,143.32		0	0.00		238	45,680,005.36	
60 Days	156	34,000,776.19	6	719,867.71		0	0.00		0	0.00		162	34,720,643.90	
90 Days	136	27,128,928.44	5	673,960.56		10	1,487,763.35		0	0.00		151	29,290,652.35	
120 Days	93	18,838,532.67	4	988,214.07		28	6,359,452.03		1	199,920.00		126	26,386,118.77	
150 Days	63	13,039,691.09	11	1,362,141.77		59	13,580,770.59		1	59,217.31		134	28,041,820.76	
180+ Days	394	45,336,901.39	98	18,718,357.00		858	225,974,242.43		212	47,122,557.24		1,562	337,152,058.06	
1,073	183,018,233.88		154	27,277,133.66		956	247,477,371.72		214	47,381,694.55		2,397	505,154,433.81	
No. of Loans	Scheduled Balance		No. of Loans	Scheduled Balance		No. of Loans	Scheduled Balance		No. of Loans	Scheduled Balance		No. of Loans	Scheduled Balance	
		0-29 Days	0.513809 %	0.438365 %		0.000000 %	0.000000 %		0.000000 %	0.000000 %		0.513809 %	0.438365 %	
30 Days	4.945408 %	5.043157 %	0.128452 %	0.105152 %		0.021409 %	0.008483 %		0.000000 %	0.000000 %		5.095269 %	5.156792 %	
60 Days	3.339756 %	3.838330 %	0.128452 %	0.081265 %		0.000000 %	0.000000 %		0.000000 %	0.000000 %		3.468208 %	3.919595 %	
90 Days	2.911582 %	3.062571 %	0.107043 %	0.076083 %		0.214087 %	0.167953 %		0.000000 %	0.000000 %		3.232712 %	3.306606 %	
120 Days	1.991008 %	2.126672 %	0.085635 %	0.111559 %		0.599443 %	0.717915 %		0.021409 %	0.022569 %		2.697495 %	2.978715 %	
150 Days	1.348748 %	1.472044 %	0.235496 %	0.153771 %		1.263113 %	1.533126 %		0.021409 %	0.006685 %		2.868765 %	3.165626 %	
180+ Days	8.435025 %	5.118059 %	2.098052 %	2.113106 %		18.368658 %	25.510114 %		4.538643 %	5.319641 %		33.440377 %	38.060920 %	
22.971526 %	20.660833 %		3.296939 %	3.079301 %		20.466709 %	27.937591 %		4.581460 %	5.348895 %		51.316635 %	57.026620 %	

Please refer to CTSLink.com for a list of delinquency code descriptions.

Current Period Class A Insufficient Funds 0.00 Principal Balance of Contaminated Properties 0.00 Periodic Advance 3,837,116.44

Morgan Stanley ABS Capital I Inc.
Mortgage Pass-Through Certificates
Series 2007-NC3

Contact: Customer Service - CTSLink
Wells Fargo Bank, N.A.
Securities Administration Services
8480 Stagecoach Circle
Frederick, MD 21701-4747
www.ctslink.com
Telephone: 1-866-846-4526
Fax: 240-586-8675

21-Aug-2009 1:06:19PM

Delinquency Status By Group

DELINQUENT			BANKRUPTCY			FORECLOSURE			REO			TOTAL		
Loan Group 1 ARM - OTS														
No of Loans	Scheduled Bal		No of Loans	Scheduled Balance		No of Loans	Scheduled Balance		No of Loans	Scheduled Balance		No of Loans	Scheduled Balance	
30 Days	32	6,803,913.58	0-29 Days	4	835,077.12	0-29 Days	0	0.00	0-29 Days	0	0.00	0-29 Days	4	835,077.12
60 Days	27	6,416,889.33	30 Days	1	107,448.59	30 Days	1	75,143.32	30 Days	0	0.00	30 Days	34	6,986,505.49
90 Days	23	5,408,317.82	60 Days	0	0.00	60 Days	0	0.00	60 Days	0	0.00	60 Days	27	6,416,889.33
120 Days	14	3,253,047.05	90 Days	0	0.00	90 Days	2	451,196.68	90 Days	0	0.00	90 Days	25	5,859,514.50
150 Days	4	1,132,410.37	120 Days	1	150,608.55	120 Days	10	2,389,119.33	120 Days	0	0.00	120 Days	25	5,792,774.93
180+ Days	20	4,212,509.34	150 Days	0	0.00	150 Days	13	2,742,630.88	150 Days	0	0.00	150 Days	17	3,875,041.25
			180+ Days	10	1,456,883.74	180+ Days	226	52,802,548.10	180+ Days	50	9,550,996.10	180+ Days	306	68,022,937.28
	120	27,227,087.49		16	2,550,018.00		252	58,460,638.31		50	9,550,996.10		438	97,788,739.90
30 Days	4.571429%	4.537446%	0-29 Days	0.571429%	0.556903%	0-29 Days	0.000000%	0.000000%	0-29 Days	0.000000%	0.000000%	0-29 Days	0.571429%	0.556903%
60 Days	3.857143%	4.279344%	30 Days	0.142857%	0.071656%	30 Days	0.142857%	0.050112%	30 Days	0.000000%	0.000000%	30 Days	4.857143%	4.659214%
90 Days	3.285714%	3.606740%	60 Days	0.000000%	0.000000%	60 Days	0.000000%	0.000000%	60 Days	0.000000%	0.000000%	60 Days	3.857143%	4.279344%
120 Days	2.000000%	2.169417%	90 Days	0.000000%	0.000000%	90 Days	0.285714%	0.300897%	90 Days	0.000000%	0.000000%	90 Days	3.571429%	3.907638%
150 Days	0.571429%	0.755190%	120 Days	0.142857%	0.100439%	120 Days	1.428571%	1.593274%	120 Days	0.000000%	0.000000%	120 Days	3.571429%	3.863130%
180+ Days	2.857143%	2.809270%	150 Days	0.000000%	0.000000%	150 Days	1.857143%	1.829027%	150 Days	0.000000%	0.000000%	150 Days	2.428571%	2.584217%
	17.142857%	18.157407%	180+ Days	1.428571%	0.971578%	180+ Days	32.285714%	35.213365%	180+ Days	7.142857%	6.369441%	180+ Days	43.714286%	45.363654%
				2.285714%	1.700575%		36.000000%	38.986675%		7.142857%	6.369441%		62.571429%	65.214098%

DELINQUENT			BANKRUPTCY			FORECLOSURE			REO			TOTAL		
Loan Group 1 Fixed - OTS														
No of Loans	Scheduled Bal		No of Loans	Scheduled Balance		No of Loans	Scheduled Balance		No of Loans	Scheduled Balance		No of Loans	Scheduled Balance	
30 Days	28	3,402,159.05	0-29 Days	5	643,953.55	0-29 Days	0	0.00	0-29 Days	0	0.00	0-29 Days	5	643,953.55
60 Days	15	1,762,210.26	30 Days	0	0.00	30 Days	0	0.00	30 Days	0	0.00	30 Days	28	3,402,159.05
90 Days	9	1,237,142.23	60 Days	0	0.00	60 Days	0	0.00	60 Days	0	0.00	60 Days	15	1,762,210.26
120 Days	14	1,010,576.79	90 Days	2	263,943.03	90 Days	0	0.00	90 Days	0	0.00	90 Days	11	1,501,085.26
150 Days	10	977,263.00	120 Days	1	40,425.58	120 Days	1	184,093.68	120 Days	0	0.00	120 Days	16	1,235,096.05
180+ Days	74	5,212,391.23	150 Days	4	195,620.22	150 Days	1	273,490.67	150 Days	0	0.00	150 Days	15	1,446,373.89
	150	13,601,742.56	180+ Days	9	602,288.71	180+ Days	33	6,175,456.64	180+ Days	4	949,332.12	180+ Days	120	12,939,468.70
				21	1,746,231.09		35	6,633,040.99		4	949,332.12		210	22,930,346.76
30 Days	5.333333%	6.600870%	0-29 Days	0.952381%	1.249399%	0-29 Days	0.000000%	0.000000%	0-29 Days	0.000000%	0.000000%	0-29 Days	0.952381%	1.249399%
60 Days	2.857143%	3.419041%	30 Days	0.000000%	0.000000%	30 Days	0.000000%	0.000000%	30 Days	0.000000%	0.000000%	30 Days	5.333333%	6.600870%
90 Days	1.714286%	2.400304%	60 Days	0.000000%	0.000000%	60 Days	0.000000%	0.000000%	60 Days	0.000000%	0.000000%	60 Days	2.857143%	3.419041%
120 Days	2.666667%	1.960721%	90 Days	0.380952%	0.512102%	90 Days	0.000000%	0.000000%	90 Days	0.000000%	0.000000%	90 Days	2.095238%	2.912406%
150 Days	1.904762%	1.896086%	120 Days	0.190476%	0.078434%	120 Days	0.190476%	0.357179%	120 Days	0.000000%	0.000000%	120 Days	3.047619%	2.396334%
180+ Days	14.095238%	10.113082%	150 Days	0.761905%	0.379542%	150 Days	0.190476%	0.530627%	150 Days	0.000000%	0.000000%	150 Days	2.857143%	2.806255%
	28.571429%	26.390103%	180+ Days	1.714286%	1.168561%	180+ Days	6.285714%	11.981622%	180+ Days	0.761905%	1.841894%	180+ Days	22.857143%	25.105159%
				4.000000%	3.388038%		6.666667%	12.869427%		0.761905%	1.841894%		40.000000%	44.489462%

Please refer to CTSLink.com for a list of delinquency code descriptions.

Morgan Stanley ABS Capital I Inc.
Mortgage Pass-Through Certificates
Series 2007-NC3

Contact: Customer Service - CTSLink
Wells Fargo Bank, N.A.
Securities Administration Services
8480 Stagecoach Circle
Frederick, MD 21701-4747
www.ctslink.com
Telephone: 1-866-846-4526
Fax: 240-586-8675

21-Aug-2009 1:06:19PM

Delinquency Status By Group

DELINQUENT			BANKRUPTCY			FORECLOSURE			REO			TOTAL		
Loan Group 2 ARM - OTS														
No of Loans	Scheduled Bal		No of Loans	Scheduled Balance		No of Loans	Scheduled Balance		No of Loans	Scheduled Balance		No of Loans	Scheduled Balance	
			0-29 Days	6	1,362,801.86	0-29 Days	0	0.00	0-29 Days	0	0.00	0-29 Days	6	1,362,801.86
30 Days	110	26,657,529.22	30 Days	3	720,671.72	30 Days	0	0.00	30 Days	0	0.00	30 Days	113	27,378,200.94
60 Days	81	20,535,101.31	60 Days	3	498,955.22	60 Days	0	0.00	60 Days	0	0.00	60 Days	84	21,034,056.53
90 Days	75	17,438,301.81	90 Days	2	341,803.37	90 Days	7	984,178.36	90 Days	0	0.00	90 Days	84	18,764,283.54
120 Days	39	10,871,035.73	120 Days	1	210,513.52	120 Days	14	3,504,603.80	120 Days	1	199,920.00	120 Days	55	14,786,073.05
150 Days	31	8,603,554.55	150 Days	5	1,026,608.64	150 Days	37	9,503,741.53	150 Days	1	59,217.31	150 Days	74	19,193,122.03
180+ Days	57	17,521,511.28	180+ Days	51	14,311,359.95	180+ Days	507	147,305,958.76	180+ Days	139	33,554,552.15	180+ Days	754	212,693,382.14
	393	101,627,033.90		71	18,472,714.28		565	161,298,482.45		141	33,813,689.46		1,170	315,211,920.09
			0-29 Days	0.292540%	0.266603%	0-29 Days	0.000000%	0.000000%	0-29 Days	0.000000%	0.000000%	0-29 Days	0.292540%	0.266603%
30 Days	5.363237%	5.214971%	30 Days	0.146270%	0.140984%	30 Days	0.000000%	0.000000%	30 Days	0.000000%	0.000000%	30 Days	5.509508%	5.355955%
60 Days	3.949293%	4.017250%	60 Days	0.146270%	0.097610%	60 Days	0.000000%	0.000000%	60 Days	0.000000%	0.000000%	60 Days	4.095563%	4.114860%
90 Days	3.656753%	3.411428%	90 Days	0.097513%	0.066866%	90 Days	0.341297%	0.192533%	90 Days	0.000000%	0.000000%	90 Days	4.095563%	3.670828%
120 Days	1.901511%	2.126684%	120 Days	0.048757%	0.041182%	120 Days	0.682594%	0.685600%	120 Days	0.048757%	0.039110%	120 Days	2.681619%	2.892576%
150 Days	1.511458%	1.683100%	150 Days	0.243784%	0.200834%	150 Days	1.803998%	1.859202%	150 Days	0.048757%	0.011585%	150 Days	3.607996%	3.754721%
180+ Days	2.779132%	3.427706%	180+ Days	2.486592%	2.799709%	180+ Days	24.719649%	28.817235%	180+ Days	6.777182%	6.564225%	180+ Days	36.762555%	41.608875%
	19.161385%	19.881138%		3.461726%	3.613788%		27.547538%	31.554571%		6.874695%	6.614919%		57.045344%	61.664417%

DELINQUENT			BANKRUPTCY			FORECLOSURE			REO			TOTAL		
Loan Group 2 Fixed - OTS														
No of Loans	Scheduled Bal		No of Loans	Scheduled Balance		No of Loans	Scheduled Balance		No of Loans	Scheduled Balance		No of Loans	Scheduled Balance	
			0-29 Days	9	1,041,302.08	0-29 Days	0	0.00	0-29 Days	0	0.00	0-29 Days	9	1,041,302.08
30 Days	61	7,809,802.25	30 Days	2	103,337.63	30 Days	0	0.00	30 Days	0	0.00	30 Days	63	7,913,139.88
60 Days	33	5,286,575.29	60 Days	3	220,912.49	60 Days	0	0.00	60 Days	0	0.00	60 Days	36	5,507,487.78
90 Days	29	3,045,166.58	90 Days	1	68,214.16	90 Days	1	52,388.31	90 Days	0	0.00	90 Days	31	3,165,769.05
120 Days	26	3,703,873.10	120 Days	1	586,666.42	120 Days	3	281,635.22	120 Days	0	0.00	120 Days	30	4,572,174.74
150 Days	18	2,326,463.17	150 Days	2	139,912.91	150 Days	8	1,060,907.51	150 Days	0	0.00	150 Days	28	3,527,283.59
180+ Days	243	18,390,489.54	180+ Days	28	2,347,824.60	180+ Days	92	19,690,278.93	180+ Days	19	3,067,676.87	180+ Days	382	43,496,269.94
	410	40,562,369.93		46	4,508,170.29		104	21,085,209.97		19	3,067,676.87		579	69,223,427.06
			0-29 Days	0.645161%	0.601361%	0-29 Days	0.000000%	0.000000%	0-29 Days	0.000000%	0.000000%	0-29 Days	0.645161%	0.601361%
30 Days	4.372760%	4.510226%	30 Days	0.143369%	0.059678%	30 Days	0.000000%	0.000000%	30 Days	0.000000%	0.000000%	30 Days	4.516129%	4.569905%
60 Days	2.365591%	3.053042%	60 Days	0.215054%	0.127579%	60 Days	0.000000%	0.000000%	60 Days	0.000000%	0.000000%	60 Days	2.580645%	3.180620%
90 Days	2.078853%	1.758609%	90 Days	0.071685%	0.039394%	90 Days	0.071685%	0.030255%	90 Days	0.000000%	0.000000%	90 Days	2.222222%	1.828258%
120 Days	1.863799%	2.139018%	120 Days	0.071685%	0.338805%	120 Days	0.215054%	0.162647%	120 Days	0.000000%	0.000000%	120 Days	2.150538%	2.640469%
150 Days	1.290323%	1.343552%	150 Days	0.143369%	0.080801%	150 Days	0.573477%	0.612683%	150 Days	0.000000%	0.000000%	150 Days	2.007168%	2.037036%
180+ Days	17.419355%	10.620662%	180+ Days	2.007168%	1.355888%	180+ Days	6.594982%	11.371301%	180+ Days	1.362007%	1.771609%	180+ Days	27.383513%	25.119460%
	29.390681%	23.425108%		3.297491%	2.603506%		7.455197%	12.176885%		1.362007%	1.771609%		41.505376%	39.977109%

Please refer to CTSLink.com for a list of delinquency code descriptions.

Morgan Stanley ABS Capital I Inc.
Mortgage Pass-Through Certificates
Series 2007-NC3

Contact: Customer Service - CTSLink
Wells Fargo Bank, N.A.
Securities Administration Services
8480 Stagecoach Circle
Frederick, MD 21701-4747
www.ctslink.com
Telephone: 1-866-846-4526
Fax: 240-586-8675

21-Aug-2009 1:06:19PM

180+ Delinquency Summary

Days Delinquent	Summary			Loan Group 1 ARM			Loan Group 1 Fixed		
	Number Of Loans	Outstanding Scheduled Balance(\$)	Percentage Of Balance(%)	Number Of Loans	Outstanding Scheduled Balance(\$)	Percentage Of Balance(%)	Number Of Loans	Outstanding Scheduled Balance(\$)	Percentage Of Balance(%)
180 - 209	124	27,625,035.54	3.119	28	5,580,059.62	3.721	9	1,133,789.33	2.200
210 - 239	141	28,091,573.45	3.171	33	7,222,363.19	4.817	12	1,244,616.70	2.415
240 - 269	119	29,477,619.23	3.328	21	4,608,139.61	3.073	5	621,333.01	1.206
270 - 299	119	25,335,180.09	2.860	21	4,528,870.90	3.020	14	1,787,747.52	3.469
300 - 329	110	19,879,093.59	2.244	18	4,073,323.83	2.716	10	559,320.92	1.085
330 - 359	96	18,778,815.07	2.120	19	3,778,205.18	2.520	9	1,430,907.25	2.776
360 - 389	80	17,539,442.73	1.980	17	4,808,196.78	3.207	7	704,980.89	1.368
390 - 419	104	23,672,058.47	2.672	23	4,579,633.07	3.054	4	475,684.79	0.923
420 - 449	105	21,912,781.69	2.474	27	5,683,621.47	3.790	7	943,780.68	1.831
450 - 479	70	15,707,438.62	1.773	8	1,460,213.66	0.974	4	408,158.57	0.792
480 - 509	60	14,913,032.00	1.684	14	3,048,211.96	2.033	3	517,666.32	1.004
510 - 539	54	12,370,524.62	1.397	6	1,831,600.37	1.221	7	974,969.58	1.892
540 - 569	61	12,954,506.74	1.462	18	4,643,739.61	3.097	7	729,099.74	1.415
570 - 599	57	13,592,777.07	1.534	7	1,237,653.06	0.825	3	103,926.06	0.202
600 - 629	47	9,663,677.61	1.091	5	990,613.31	0.661	2	224,735.18	0.436
630 - 659	39	8,016,933.14	0.905	7	1,422,242.62	0.948	4	240,712.40	0.467
660 - 689	41	9,195,701.38	1.038	8	1,658,246.58	1.106	2	215,276.93	0.418
690 - 719	40	8,556,832.12	0.966	9	2,444,311.95	1.630	4	250,902.91	0.487
720 - 749	29	4,828,604.23	0.545	7	1,689,532.58	1.127	2	111,261.87	0.216
750 - 779	19	5,035,020.71	0.568	5	1,271,603.56	0.848	1	47,265.97	0.092
780 - 809	27	6,933,984.30	0.783	3	873,336.36	0.582	3	154,873.80	0.300
810 - 839	14	1,997,637.88	0.226	1	188,097.80	0.125	1	58,458.28	0.113
840 - 869	5	778,441.55	0.088	1	401,120.21	0.268	0	0.00	0.000
900 - 929	1	295,346.23	0.033	0	0.00	0.000	0	0.00	0.000
Total	1,562	337,152,058.06	38.061	306	68,022,937.28	45.363	120	12,939,468.70	25.107

Days Delinquent	Loan Group 2 ARM			Loan Group 2 Fixed		
	Number Of Loans	Outstanding Scheduled Balance(\$)	Percentage Of Balance(%)	Number Of Loans	Outstanding Scheduled Balance(\$)	Percentage Of Balance(%)
180 - 209	54	16,877,886.97	3.302	33	4,033,299.62	2.329
210 - 239	65	16,622,820.56	3.252	31	3,001,773.00	1.734
240 - 269	66	21,093,332.58	4.126	27	3,154,814.03	1.822
270 - 299	65	16,979,848.75	3.322	19	2,038,712.92	1.177
300 - 329	52	12,403,719.00	2.427	30	2,842,729.84	1.642
330 - 359	45	11,201,883.37	2.191	23	2,367,819.27	1.367
360 - 389	36	9,087,989.49	1.778	20	2,938,275.57	1.697

Morgan Stanley ABS Capital I Inc.
Mortgage Pass-Through Certificates
Series 2007-NC3

Contact: Customer Service - CTSLink
Wells Fargo Bank, N.A.
Securities Administration Services
8480 Stagecoach Circle
Frederick, MD 21701-4747
www.ctslink.com
Telephone: 1-866-846-4526
Fax: 240-586-8675

21-Aug-2009 1:06:19PM

180+ Delinquency Summary

	Loan Group 2 ARM			Loan Group 2 Fixed		
	Number Of Loans	Outstanding Scheduled Balance(\$)	Percentage Of Balance(%)	Number Of Loans	Outstanding Scheduled Balance(\$)	Percentage Of Balance(%)
390 - 419	46	13,475,404.29	2.636	31	5,141,336.32	2.969
420 - 449	56	13,725,147.44	2.685	15	1,560,232.10	0.901
450 - 479	37	11,489,594.35	2.248	21	2,349,472.04	1.357
480 - 509	31	9,622,515.96	1.882	12	1,724,637.76	0.996
510 - 539	27	8,409,352.49	1.645	14	1,154,602.18	0.667
540 - 569	21	5,878,379.90	1.150	15	1,703,287.49	0.984
570 - 599	36	11,282,134.64	2.207	11	969,063.31	0.560
600 - 629	25	7,189,048.40	1.406	15	1,259,280.72	0.727
630 - 659	16	4,681,425.01	0.916	12	1,672,553.11	0.966
660 - 689	19	6,003,964.92	1.175	12	1,318,212.95	0.761
690 - 719	18	5,047,039.18	0.987	9	814,578.08	0.470
720 - 749	9	1,703,824.37	0.333	11	1,323,985.41	0.765
750 - 779	7	3,224,006.08	0.631	6	492,145.10	0.284
780 - 809	15	5,049,123.10	0.988	6	856,651.04	0.495
810 - 839	5	1,150,423.37	0.225	7	600,658.43	0.347
840 - 869	2	199,171.69	0.039	2	178,149.65	0.103
900 - 929	1	295,346.23	0.058	0	0.00	0.000
Total	754	212,693,382.14	41.609	382	43,496,269.94	25.120

This report includes all loans greater than 180 days delinquent regardless of status (REO, Foreclosure, Bankruptcy)

**Morgan Stanley ABS Capital I Inc.
Mortgage Pass-Through Certificates
Series 2007-NC3**

Contact: Customer Service - CTSLink
Wells Fargo Bank, N.A.
Securities Administration Services
8480 Stagecoach Circle
Frederick, MD 21701-4747
www.ctslink.com
Telephone: 1-866-846-4526
Fax: 240-586-8675

21-Aug-2009 1:06:19PM

REO Detail - All Mortgage Loans in REO during Current Period

Summary

New REO Loans	
Loans in REO	45
Original Principal Balance	8,177,543.00
Current Scheduled Balance	8,077,251.31
Current REO Total	
Loans in REO	214
Original Principal Balance	47,828,459.00
Current Scheduled Balance	47,381,694.55

12 Month REO History

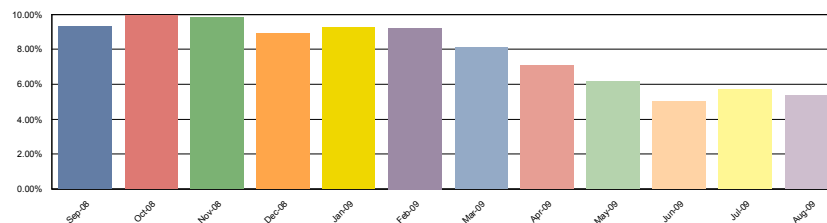

Loan Group 1 ARM

New REO Loans	
Loans in REO	8
Original Principal Balance	846,500.00
Current Scheduled Balance	834,884.42
Current REO Total	
Loans in REO	50
Original Principal Balance	9,607,994.00
Current Scheduled Balance	9,550,996.10

12 Month REO History

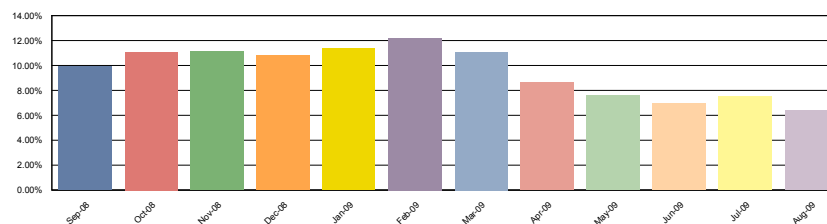

Loan Group 1 Fixed

New REO Loans	
Loans in REO	1
Original Principal Balance	333,000.00
Current Scheduled Balance	324,305.51
Current REO Total	
Loans in REO	4
Original Principal Balance	965,700.00
Current Scheduled Balance	949,332.12

12 Month REO History

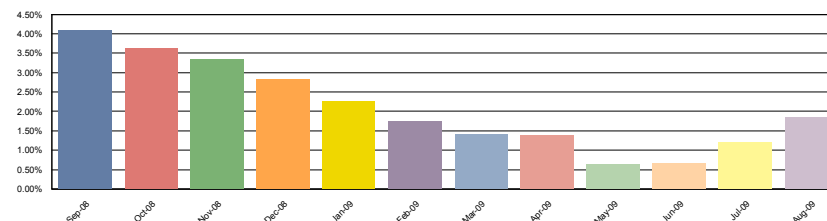

Morgan Stanley ABS Capital I Inc.
Mortgage Pass-Through Certificates
Series 2007-NC3

Contact: Customer Service - CTSLink
Wells Fargo Bank, N.A.
Securities Administration Services
8480 Stagecoach Circle
Frederick, MD 21701-4747
www.ctslink.com
Telephone: 1-866-846-4526
Fax: 240-586-8675

21-Aug-2009 1:06:19PM

REO Detail - All Mortgage Loans in REO during Current Period

Loan Group 2 ARM

New REO Loans	
Loans in REO	26
Original Principal Balance	5,021,843.00
Current Scheduled Balance	4,975,238.43
Current REO Total	
Loans in REO	141
Original Principal Balance	34,140,040.00
Current Scheduled Balance	33,813,689.46

12 Month REO History

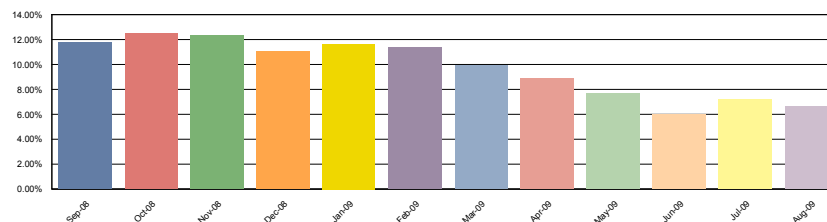

Loan Group 2 Fixed

New REO Loans	
Loans in REO	10
Original Principal Balance	1,976,200.00
Current Scheduled Balance	1,942,822.95
Current REO Total	
Loans in REO	19
Original Principal Balance	3,114,725.00
Current Scheduled Balance	3,067,676.87

12 Month REO History

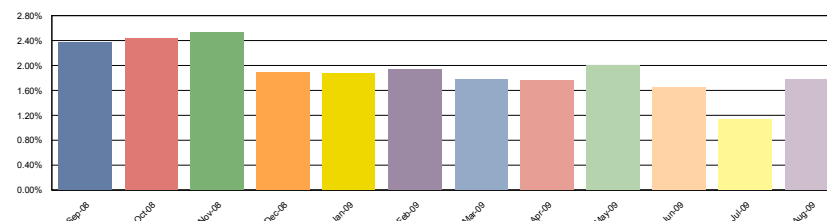

REO Loan Detail - All Mortgage Loans in REO during Current Period

Group	Loan Number	Month Loan Entered REO	First Payment Date	State	LTV at Origination	Original Principal Balance	Current Scheduled Balance	Paid To Date	Months Delinquent	Current Loan Rate	Approximate Delinquent Interest
Loan Group 1 ARM	1009932273	Jul-2009	01-Nov-2006	WA	90.00	247,500.00	247,500.00	01-Jul-2007	23	9.025%	44,570.55
Loan Group 1 ARM	1010185293	Aug-2008	01-Nov-2006	WI	80.00	118,400.00	118,399.95	01-Jun-2007	24	8.075%	20,140.34
Loan Group 1 ARM	1010251899	Jul-2009	01-Jan-2007	TN	90.00	112,500.00	110,448.36	01-Aug-2008	10	8.000%	9,707.92
Loan Group 1 ARM	1010390007	Jul-2008	01-Dec-2006	MN	80.00	144,000.00	143,393.19	01-Sep-2007	21	10.950%	28,762.79
Loan Group 1 ARM	1010413420	Aug-2009	01-Dec-2006	CA	90.00	202,500.00	198,589.14	01-Jul-2008	11	8.475%	18,338.19
Loan Group 1 ARM	1010594742	Jul-2009	01-Jan-2007	CA	80.00	292,000.00	292,000.00	01-Jun-2008	12	5.825%	18,140.50
Loan Group 1 ARM	1010780434	Jul-2009	01-Jan-2007	MI	90.00	55,350.00	54,561.87	01-Dec-2008	6	9.875%	3,412.57
Loan Group 1 ARM	1010796285	Jul-2009	01-Feb-2007	IL	77.89	59,200.00	58,637.15	01-Apr-2008	14	11.450%	8,572.89
Loan Group 1 ARM	1010797284	Jul-2009	01-Jan-2007	CA	95.00	380,000.00	376,237.33	01-Apr-2008	14	7.625%	38,189.87
Loan Group 1 ARM	1010826154	Jul-2009	01-Jan-2007	UT	95.00	215,650.00	215,214.57	01-Jun-2008	12	9.990%	23,827.86

Morgan Stanley ABS Capital I Inc.
Mortgage Pass-Through Certificates
Series 2007-NC3

21-Aug-2009 1:06:19PM

Contact: Customer Service - CTSLink
Wells Fargo Bank, N.A.
Securities Administration Services
8480 Stagecoach Circle
Frederick, MD 21701-4747
www.ctslink.com
Telephone: 1-866-846-4526
Fax: 240-586-8675

REO Loan Detail - All Mortgage Loans in REO during Current Period

Group	Loan Number	Month Loan Entered REO	First Payment Date	State	LTV at Origination	Original Principal Balance	Current Scheduled Balance	Paid To Date	Months Delinquent	Current Loan Rate	Approximate Delinquent Interest
Loan Group 1 ARM	1010872317	Jul-2009	01-Jan-2007	AZ	90.00	297,000.00	297,000.00	01-Feb-2008	16	8.450%	36,419.70
Loan Group 1 ARM	1010877401	Jul-2009	01-Jan-2007	CA	88.24	225,000.00	222,278.65	01-May-2008	13	7.875%	20,634.35
Loan Group 1 ARM	1010892947	Jul-2009	01-Feb-2007	CA	84.34	350,000.00	350,000.00	01-Aug-2008	10	6.100%	19,600.08
Loan Group 1 ARM	1010894847	Aug-2009	01-Feb-2007	IN	80.00	53,600.00	53,135.72	01-Feb-2008	16	11.000%	8,377.79
Loan Group 1 ARM	1010902721	Apr-2009	01-Jan-2007	MA	80.00	147,600.00	147,554.06	01-Sep-2007	21	7.500%	19,142.31
Loan Group 1 ARM	1010911267	Jul-2009	01-Feb-2007	MD	92.11	350,000.00	349,601.59	01-Jun-2008	12	6.600%	24,879.96
Loan Group 1 ARM	1010912989	Feb-2009	01-Feb-2007	NH	72.07	240,000.00	240,000.00	01-Jul-2008	11	6.500%	15,600.00
Loan Group 1 ARM	1010917653	Jul-2009	01-Jan-2007	CA	80.00	316,000.00	312,535.28	01-Jun-2008	12	7.730%	26,435.83
Loan Group 1 ARM	1010919385	Jun-2009	01-Jan-2007	CA	80.00	108,000.00	107,370.86	01-May-2008	13	9.450%	12,024.06
Loan Group 1 ARM	1010921461	Jun-2009	01-Jan-2007	CA	80.00	168,000.00	166,903.03	01-May-2008	13	9.450%	18,702.34
Loan Group 1 ARM	1011035373	Oct-2008	01-Jan-2007	NH	85.00	280,500.00	279,141.93	01-Jun-2007	24	10.600%	61,218.87
Loan Group 1 ARM	1011045656	Feb-2008	01-Jan-2007	MI	80.00	186,400.00	182,728.54	01-Jul-2007	23	8.675%	32,010.37
Loan Group 1 ARM	1011053021	May-2009	01-Feb-2007	WA	89.18	196,200.00	196,200.00	01-Jul-2008	11	7.500%	15,727.08
Loan Group 1 ARM	1011082838	Jan-2009	01-Feb-2007	GA	85.00	134,300.00	133,409.83	01-May-2008	13	9.000%	14,193.64
Loan Group 1 ARM	1011091819	Aug-2009	01-Feb-2007	MI	95.00	156,750.00	154,669.13	01-Sep-2008	9	8.900%	11,911.63
Loan Group 1 ARM	1011092578	Feb-2009	01-Jan-2007	MN	80.00	208,000.00	206,275.62	01-May-2008	13	8.150%	21,016.53
Loan Group 1 ARM	1011102576	Jun-2009	01-Jan-2007	FL	85.00	161,500.00	160,844.02	01-Nov-2007	19	10.400%	27,892.90
Loan Group 1 ARM	1011113369	Feb-2009	01-Feb-2007	NJ	80.00	308,000.00	304,827.30	01-Aug-2007	22	7.625%	45,334.40
Loan Group 1 ARM	1011115839	Aug-2009	01-Feb-2007	MA	80.00	119,920.00	119,027.00	01-Dec-2007	18	8.990%	16,887.90
Loan Group 1 ARM	1011129094	Aug-2009	01-Feb-2007	CT	59.31	86,000.00	85,198.19	01-Sep-2008	9	9.300%	6,882.72
Loan Group 1 ARM	1011133962	Jul-2009	01-Feb-2007	MO	80.00	120,000.00	119,389.37	01-Nov-2007	19	10.050%	19,986.93
Loan Group 1 ARM	1011194806	Jun-2009	01-Feb-2007	UT	82.92	364,000.00	364,000.00	01-Aug-2008	10	7.650%	28,255.44
Loan Group 1 ARM	1011217710	Jun-2008	01-Feb-2007	CA	75.00	191,250.00	189,093.23	01-Jul-2007	23	7.500%	28,148.00
Loan Group 1 ARM	1011233015	Feb-2009	01-Feb-2007	MN	70.00	210,000.00	207,131.39	01-Aug-2007	22	10.650%	42,297.68
Loan Group 1 ARM	1011261779	Feb-2009	01-Feb-2007	MI	90.00	94,500.00	94,104.68	01-Mar-2008	15	9.675%	12,236.92
Loan Group 1 ARM	1011287270	Feb-2009	01-Feb-2007	NV	69.97	356,500.00	353,535.26	01-May-2008	13	8.750%	36,759.54
Loan Group 1 ARM	1011309568	Mar-2009	01-Feb-2007	IL	80.00	120,000.00	117,613.77	01-Aug-2007	22	8.275%	18,780.35
Loan Group 1 ARM	1011319888	May-2009	01-Feb-2007	MI	80.00	96,000.00	95,150.31	01-Apr-2008	14	10.750%	13,009.35
Loan Group 1 ARM	1011360350	Jul-2009	01-Feb-2007	AZ	72.91	160,400.00	160,255.21	01-Jun-2008	12	8.800%	15,978.76
Loan Group 1 ARM	1011367610	Aug-2009	01-Feb-2007	FL	90.00	82,710.00	81,752.98	01-May-2008	13	11.125%	10,882.56
Loan Group 1 ARM	1011368904	Jul-2009	01-Feb-2007	CA	90.00	364,500.00	362,602.66	01-Apr-2008	14	9.250%	42,331.38
Loan Group 1 ARM	1011408372	Aug-2009	01-Feb-2007	TX	80.00	91,920.00	90,007.17	01-Dec-2008	6	8.475%	4,925.19
Loan Group 1 ARM	1011418021	Dec-2008	01-Mar-2007	NV	80.00	245,644.00	245,644.00	01-Mar-2008	15	7.750%	23,518.43
Loan Group 1 ARM	1011442691	Jul-2009	01-Feb-2007	MD	80.00	256,000.00	261,114.00	01-Jan-2008	17	9.025%	29,554.98
Loan Group 1 ARM	1011457149	Jan-2009	01-Feb-2007	MN	80.00	111,600.00	110,652.96	01-May-2008	13	8.675%	11,443.16
Loan Group 1 ARM	1011483771	Sep-2008	01-Feb-2007	OH	85.00	68,000.00	67,111.09	01-Jun-2007	24	9.175%	12,659.03
Loan Group 1 ARM	1011569812	Jun-2009	01-Feb-2007	OR	80.00	204,000.00	204,000.00	01-Aug-2008	10	7.290%	13,628.90
Loan Group 1 ARM	1011657600	Nov-2008	01-Mar-2007	CA	72.94	283,000.00	280,604.65	01-Nov-2007	19	8.000%	36,899.41
Loan Group 1 ARM	1011663764	Feb-2009	01-Mar-2007	IL	71.67	215,000.00	211,045.97	01-Jul-2007	23	8.975%	37,579.98
Loan Group 1 ARM	1011721103	Aug-2009	01-Mar-2007	MI	90.00	53,100.00	52,505.09	01-Dec-2008	6	10.875%	3,633.69

Morgan Stanley ABS Capital I Inc.
Mortgage Pass-Through Certificates
Series 2007-NC3

Contact: Customer Service - CTSLink
Wells Fargo Bank, N.A.
Securities Administration Services
8480 Stagecoach Circle
Frederick, MD 21701-4747
www.ctslink.com
Telephone: 1-866-846-4526
Fax: 240-586-8675

21-Aug-2009 1:06:19PM

REO Loan Detail - All Mortgage Loans in REO during Current Period

Group	Loan Number	Month Loan Entered REO	First Payment Date	State	LTV at Origination	Original Principal Balance	Current Scheduled Balance	Paid To Date	Months Delinquent	Current Loan Rate	Approximate Delinquent Interest
Loan Group 1 Fixed	1009993108	Aug-2009	01-Nov-2006	NV	90.00	333,000.00	324,305.51	01-Oct-2008	8	8.270%	21,092.83
Loan Group 1 Fixed	1010981725	Jul-2009	01-Jan-2007	CA	94.97	359,000.00	353,523.20	01-Jul-2008	11	6.500%	23,061.79
Loan Group 1 Fixed	1011062832	Jul-2009	01-Feb-2007	CA	95.00	172,900.00	171,342.88	01-Mar-2008	15	8.050%	18,369.66
Loan Group 1 Fixed	1011087691	Nov-2008	01-Jan-2007	PA	90.00	100,800.00	100,160.53	01-Sep-2007	21	9.550%	17,415.58
Loan Group 2 ARM	1009584951	Jul-2009	01-Nov-2006	TN	80.00	140,400.00	137,651.03	01-Nov-2008	7	9.375%	9,192.27
Loan Group 2 ARM	1010000535	Aug-2008	01-Nov-2006	MI	85.00	362,808.00	355,049.99	01-Jun-2007	24	8.825%	65,603.75
Loan Group 2 ARM	1010083900	Jan-2009	01-Nov-2006	CA	76.62	201,500.00	199,709.76	01-Feb-2008	16	8.600%	25,102.95
Loan Group 2 ARM	1010131948	Jan-2009	01-Nov-2006	MD	85.00	68,000.00	67,168.18	01-Nov-2007	19	10.425%	11,694.99
Loan Group 2 ARM	1010152808	Jan-2009	01-Nov-2006	CA	94.82	531,000.00	530,952.82	01-Nov-2007	19	7.750%	66,468.65
Loan Group 2 ARM	1010174116	Jul-2009	01-Dec-2006	CA	80.00	428,000.00	424,187.00	01-Oct-2007	20	8.625%	64,945.91
Loan Group 2 ARM	1010273349	Dec-2008	01-Nov-2006	IL	80.00	104,000.00	101,953.83	01-Apr-2007	26	9.350%	20,479.52
Loan Group 2 ARM	1010426988	Aug-2009	01-Feb-2007	FL	80.00	96,000.00	95,324.62	01-Dec-2007	18	8.650%	12,972.70
Loan Group 2 ARM	1010451726	Aug-2009	01-Jan-2007	FL	90.00	346,500.00	344,613.85	01-Jan-2008	17	9.650%	50,378.50
Loan Group 2 ARM	1010478440	May-2009	01-Dec-2006	KS	85.00	100,725.00	100,169.63	01-Jul-2007	23	9.050%	18,467.24
Loan Group 2 ARM	1010512000	May-2009	01-Dec-2006	OH	90.00	81,900.00	80,830.99	01-Jun-2007	24	9.300%	15,742.61
Loan Group 2 ARM	1010512689	Jun-2009	01-Dec-2006	NJ	90.00	207,000.00	203,409.99	01-Nov-2007	19	8.850%	31,278.45
Loan Group 2 ARM	1010609941	Feb-2009	01-Dec-2006	KY	80.00	100,000.00	98,293.72	01-Feb-2007	28	9.900%	20,951.46
Loan Group 2 ARM	1010651234	Jul-2009	01-Jan-2007	CA	95.00	418,000.00	417,886.78	01-Nov-2007	19	8.350%	59,026.56
Loan Group 2 ARM	1010684583	Aug-2009	01-Jan-2007	FL	74.71	193,500.00	187,963.93	01-Jun-2008	12	7.625%	15,906.15
Loan Group 2 ARM	1010694947	Oct-2008	01-Feb-2007	CA	80.00	352,000.00	343,170.24	01-Nov-2007	19	7.300%	43,487.81
Loan Group 2 ARM	1010703287	Aug-2009	01-Jan-2007	VA	75.00	118,500.00	116,287.48	01-Dec-2007	18	9.000%	17,451.79
Loan Group 2 ARM	1010763211	Jul-2009	01-Jan-2007	MI	92.35	78,500.00	78,185.84	01-Jun-2008	12	10.000%	8,667.34
Loan Group 2 ARM	1010763364	Feb-2009	01-Feb-2007	VA	95.00	214,510.00	212,894.59	01-Sep-2007	21	8.950%	34,587.10
Loan Group 2 ARM	1010768458	Oct-2008	01-Jan-2007	MD	80.00	139,600.00	137,392.03	01-Apr-2007	26	9.350%	27,526.38
Loan Group 2 ARM	1010770935	May-2009	01-Feb-2007	MI	90.00	56,700.00	56,509.17	01-Aug-2008	10	10.575%	5,694.05
Loan Group 2 ARM	1010831193	May-2008	01-Jan-2007	NY	80.00	709,600.00	694,714.18	01-Apr-2007	26	8.550%	129,905.82
Loan Group 2 ARM	1010854774	Jul-2009	01-Feb-2007	FL	70.00	94,500.00	94,220.14	01-Oct-2007	20	11.600%	19,191.31
Loan Group 2 ARM	1010857931	Jul-2008	01-Jan-2007	MN	93.67	621,000.00	620,999.95	01-Dec-2007	18	8.075%	82,437.70
Loan Group 2 ARM	1010860268	Dec-2008	01-Jan-2007	MI	80.00	86,400.00	84,961.08	01-May-2008	13	7.990%	8,445.36
Loan Group 2 ARM	1010877991	Jan-2009	01-Feb-2007	MN	85.00	51,000.00	50,398.81	01-Sep-2007	21	10.600%	9,787.01
Loan Group 2 ARM	1010889791	Feb-2009	01-Jan-2007	KY	85.00	173,400.00	172,455.87	01-Jan-2008	17	10.200%	26,535.34
Loan Group 2 ARM	1010901465	May-2009	01-Jan-2007	PA	90.00	102,600.00	100,646.40	01-Apr-2008	14	8.975%	11,410.79
Loan Group 2 ARM	1010903294	Apr-2009	01-Jan-2007	MI	85.00	102,000.00	100,392.23	01-Jul-2008	11	7.625%	8,778.72
Loan Group 2 ARM	1010903891	Jul-2009	01-Feb-2007	FL	85.00	160,645.00	159,920.22	01-Apr-2008	14	10.325%	20,970.43
Loan Group 2 ARM	1010906031	Jul-2009	01-Jan-2007	AZ	90.00	263,700.00	261,428.03	01-Jul-2008	11	8.825%	24,013.99
Loan Group 2 ARM	1010911187	Jul-2009	01-Jan-2007	NJ	85.00	488,750.00	479,023.63	01-Sep-2007	21	8.175%	70,910.11
Loan Group 2 ARM	1010912113	Jul-2009	01-Jan-2007	MD	80.00	360,000.00	356,506.10	01-Aug-2007	22	7.975%	55,553.22
Loan Group 2 ARM	1010941350	Jun-2009	01-Jan-2007	FL	80.00	204,000.00	201,847.59	01-Nov-2007	19	7.500%	25,426.60
Loan Group 2 ARM	1010975199	Aug-2009	01-Feb-2007	TX	95.00	158,953.00	156,857.71	01-Sep-2008	9	10.825%	14,888.40
Loan Group 2 ARM	1010975359	Aug-2009	01-Feb-2007	CA	89.99	500,000.00	500,000.00	01-Nov-2007	19	6.750%	54,687.57

Morgan Stanley ABS Capital I Inc.
Mortgage Pass-Through Certificates
Series 2007-NC3

Contact: Customer Service - CTSLink
Wells Fargo Bank, N.A.
Securities Administration Services
8480 Stagecoach Circle
Frederick, MD 21701-4747
www.ctslink.com
Telephone: 1-866-846-4526
Fax: 240-586-8675

21-Aug-2009 1:06:19PM

REO Loan Detail - All Mortgage Loans in REO during Current Period

Group	Loan Number	Month Loan Entered REO	First Payment Date	State	LTV at Origination	Original Principal Balance	Current Scheduled Balance	Paid To Date	Months Delinquent	Current Loan Rate	Approximate Delinquent Interest
Loan Group 2 ARM	1010980469	Jun-2009	01-Jan-2007	NM	80.00	154,648.00	150,633.66	01-Apr-2008	14	7.550%	14,266.49
Loan Group 2 ARM	1010995676	Aug-2009	01-Jan-2007	OH	95.00	254,600.00	251,861.23	01-Jun-2007	24	7.800%	40,027.28
Loan Group 2 ARM	1010997905	Jul-2009	01-Jan-2007	MI	90.00	54,000.00	53,169.54	01-Nov-2008	7	9.075%	3,500.69
Loan Group 2 ARM	1010997950	Aug-2009	01-Jan-2007	IL	80.00	208,000.00	205,164.41	01-Mar-2008	15	6.925%	18,751.10
Loan Group 2 ARM	1011007420	Aug-2009	01-Jan-2007	MI	85.00	59,500.00	59,217.31	01-Jan-2009	5	10.150%	3,334.00
Loan Group 2 ARM	1011019060	Apr-2009	01-Jan-2007	OK	81.56	115,000.00	113,198.01	01-Apr-2007	26	10.150%	24,759.14
Loan Group 2 ARM	1011024376	Feb-2009	01-Feb-2007	SD	85.00	102,000.00	101,583.20	01-Mar-2008	15	11.050%	15,202.14
Loan Group 2 ARM	1011041062	Aug-2009	01-Jan-2007	OH	80.00	104,800.00	104,413.97	01-Oct-2007	20	8.450%	15,220.18
Loan Group 2 ARM	1011071939	Jul-2009	01-Jan-2007	FL	90.00	315,000.00	308,598.99	01-Jan-2008	17	8.200%	39,243.09
Loan Group 2 ARM	1011072304	Mar-2009	01-Feb-2007	MI	80.00	88,000.00	87,148.58	01-Aug-2008	10	10.700%	8,892.56
Loan Group 2 ARM	1011088501	Dec-2008	01-Jan-2007	AL	90.00	119,700.00	118,894.00	01-Feb-2008	16	9.475%	16,040.75
Loan Group 2 ARM	1011090954	Feb-2009	01-Feb-2007	FL	90.00	243,000.00	238,189.68	01-Nov-2007	19	8.525%	34,103.48
Loan Group 2 ARM	1011104761	Jan-2009	01-Feb-2007	MI	85.00	107,100.00	105,901.53	01-Jun-2007	24	7.950%	21,291.34
Loan Group 2 ARM	1011104878	Jul-2009	01-Feb-2007	FL	80.00	159,200.00	157,816.22	01-May-2008	13	7.925%	15,321.93
Loan Group 2 ARM	1011108829	Aug-2009	01-Feb-2007	FL	85.00	154,700.00	153,582.75	01-May-2008	13	9.100%	16,543.56
Loan Group 2 ARM	1011109481	Aug-2009	01-Jan-2007	TX	95.00	99,750.00	99,084.61	01-Oct-2008	8	9.500%	7,440.80
Loan Group 2 ARM	1011111361	Jul-2009	01-Jan-2007	MN	95.00	273,600.00	271,583.10	01-Jul-2008	11	9.150%	25,494.61
Loan Group 2 ARM	1011118630	Aug-2009	01-Jan-2007	NE	90.00	73,800.00	72,883.40	01-Sep-2007	21	10.550%	14,094.68
Loan Group 2 ARM	1011138707	Jan-2009	01-Feb-2007	MN	82.73	364,000.00	360,734.37	01-Apr-2008	14	8.250%	38,721.04
Loan Group 2 ARM	1011160263	Jul-2009	01-Feb-2007	MI	85.00	85,000.00	84,246.50	01-Sep-2008	9	8.350%	6,137.11
Loan Group 2 ARM	1011162760	Jul-2009	01-Feb-2007	CA	79.58	565,000.00	557,631.35	01-Feb-2008	16	8.025%	64,463.89
Loan Group 2 ARM	1011163162	Jul-2009	01-Feb-2007	MO	90.00	121,500.00	119,388.55	01-Jun-2008	12	8.850%	11,756.85
Loan Group 2 ARM	1011178762	Feb-2009	01-Jan-2007	IL	80.00	136,000.00	130,472.67	01-Jul-2007	23	9.025%	23,539.73
Loan Group 2 ARM	1011179191	Jul-2009	01-Feb-2007	MI	85.00	76,500.00	75,367.98	01-Nov-2008	7	9.550%	5,117.64
Loan Group 2 ARM	1011181847	Oct-2008	01-Feb-2007	MN	80.00	153,200.00	149,852.93	01-Feb-2008	16	8.188%	17,732.34
Loan Group 2 ARM	1011185479	Aug-2009	01-Feb-2007	TX	90.00	146,700.00	145,505.58	01-May-2008	13	8.675%	14,902.71
Loan Group 2 ARM	1011189625	Sep-2008	01-Feb-2007	CA	94.62	350,100.00	347,129.33	01-Dec-2007	18	7.990%	44,528.86
Loan Group 2 ARM	1011189929	Jul-2009	01-Feb-2007	FL	90.00	224,991.00	221,882.32	01-Oct-2007	20	9.400%	36,336.09
Loan Group 2 ARM	1011191051	Dec-2008	01-Feb-2007	MD	80.00	476,000.00	471,317.39	01-Dec-2007	18	7.800%	60,069.33
Loan Group 2 ARM	1011196742	Jul-2009	01-Feb-2007	MI	90.00	112,500.00	110,808.25	01-Apr-2008	14	8.300%	13,652.96
Loan Group 2 ARM	1011228897	Aug-2009	01-Feb-2007	CA	85.00	136,000.00	134,533.21	01-Oct-2008	8	7.500%	8,619.51
Loan Group 2 ARM	1011233925	Jul-2009	01-Feb-2007	NY	80.00	225,600.00	219,670.47	01-Jun-2007	24	7.250%	33,096.00
Loan Group 2 ARM	1011235479	Jul-2009	01-Feb-2007	WI	75.00	121,500.00	118,798.50	01-Oct-2007	20	8.075%	16,969.12
Loan Group 2 ARM	1011236986	Apr-2008	01-Feb-2007	AL	80.00	108,800.00	108,299.41	01-Jul-2007	23	10.650%	22,947.91
Loan Group 2 ARM	1011254545	Jan-2009	01-Feb-2007	CA	80.00	332,000.00	331,998.78	01-Nov-2007	19	7.500%	41,693.64
Loan Group 2 ARM	1011255278	Jul-2009	01-Feb-2007	CA	84.75	500,000.00	495,715.76	01-Apr-2008	14	8.400%	53,520.88
Loan Group 2 ARM	1011260896	Nov-2008	01-Feb-2007	CA	75.20	368,500.00	365,399.55	01-Aug-2007	22	8.400%	59,485.81
Loan Group 2 ARM	1011262260	Jul-2009	01-Feb-2007	OR	79.30	180,000.00	177,556.88	01-Aug-2008	10	7.250%	12,486.26
Loan Group 2 ARM	1011268095	Nov-2008	01-Feb-2007	MI	85.00	66,300.00	65,677.38	01-Apr-2008	14	8.600%	8,328.52
Loan Group 2 ARM	1011269806	May-2009	01-Feb-2007	NY	85.00	148,750.00	146,118.15	01-Nov-2007	19	8.990%	21,813.46

Morgan Stanley ABS Capital I Inc.
Mortgage Pass-Through Certificates
Series 2007-NC3

Contact: Customer Service - CTSLink
Wells Fargo Bank, N.A.
Securities Administration Services
8480 Stagecoach Circle
Frederick, MD 21701-4747
www.ctslink.com
Telephone: 1-866-846-4526
Fax: 240-586-8675

21-Aug-2009 1:06:19PM

REO Loan Detail - All Mortgage Loans in REO during Current Period

Group	Loan Number	Month Loan Entered REO	First Payment Date	State	LTV at Origination	Original Principal Balance	Current Scheduled Balance	Paid To Date	Months Delinquent	Current Loan Rate	Approximate Delinquent Interest
Loan Group 2 ARM	1011272099	Jul-2009	01-Feb-2007	MI	90.00	161,100.00	159,984.83	01-Sep-2008	9	8.400%	11,770.21
Loan Group 2 ARM	1011289312	Apr-2009	01-Feb-2007	FL	90.00	304,650.00	302,169.03	01-Mar-2008	15	8.675%	35,084.17
Loan Group 2 ARM	1011290907	Aug-2009	01-Feb-2007	CO	90.00	157,500.00	155,967.83	01-Jun-2008	12	7.900%	14,063.12
Loan Group 2 ARM	1011292950	Jul-2009	01-Feb-2007	NM	80.00	423,960.00	423,960.00	01-May-2008	13	7.825%	40,335.38
Loan Group 2 ARM	1011317700	Dec-2007	01-Feb-2007	CA	80.00	404,000.00	399,400.27	01-Apr-2007	26	7.375%	62,480.26
Loan Group 2 ARM	1011323793	Oct-2008	01-Feb-2007	MN	80.00	97,600.00	96,818.73	01-Nov-2007	19	8.600%	13,775.20
Loan Group 2 ARM	1011325988	Sep-2008	01-Feb-2007	MI	75.28	271,000.00	267,793.28	01-Feb-2008	16	7.450%	29,585.40
Loan Group 2 ARM	1011327842	Jul-2009	01-Feb-2007	HI	80.00	566,400.00	560,598.51	01-May-2008	13	7.700%	52,832.42
Loan Group 2 ARM	1011332435	Jan-2009	01-Feb-2007	MI	62.50	50,000.00	48,579.96	01-Jun-2008	12	9.900%	5,332.92
Loan Group 2 ARM	1011348918	Jul-2009	01-Feb-2007	CA	80.00	480,387.00	480,386.36	01-Apr-2007	26	7.375%	77,312.13
Loan Group 2 ARM	1011359656	Jan-2009	01-Feb-2007	MN	80.00	72,000.00	71,184.10	01-Nov-2007	19	9.688%	11,469.04
Loan Group 2 ARM	1011363534	Jan-2009	01-Feb-2007	CT	80.00	352,000.00	346,534.42	01-Nov-2007	19	7.250%	36,919.07
Loan Group 2 ARM	1011369529	Jun-2009	01-Feb-2007	AL	90.00	102,600.00	100,877.97	01-Feb-2007	28	9.625%	20,879.24
Loan Group 2 ARM	1011371231	Aug-2008	01-Feb-2007	CA	80.00	400,000.00	399,864.46	01-Nov-2007	19	8.025%	53,606.76
Loan Group 2 ARM	1011377431	Jul-2009	01-Feb-2007	CA	80.00	401,600.00	401,593.86	01-Oct-2008	8	7.375%	25,618.36
Loan Group 2 ARM	1011380720	Jul-2009	01-Feb-2007	IL	82.17	123,250.00	120,356.23	01-Jan-2008	17	7.250%	13,586.45
Loan Group 2 ARM	1011387616	Aug-2009	01-Feb-2007	TX	95.00	133,950.00	131,475.57	01-Jun-2008	12	9.150%	13,333.33
Loan Group 2 ARM	1011388937	Jul-2009	01-Mar-2007	WI	80.00	69,600.00	68,806.92	01-Sep-2007	21	9.600%	12,032.80
Loan Group 2 ARM	1011390639	Jan-2009	01-Feb-2007	MD	80.00	320,000.00	313,497.33	01-Oct-2007	20	8.625%	47,272.46
Loan Group 2 ARM	1011393841	Jun-2008	01-Feb-2007	MI	89.83	530,000.00	525,806.16	01-Nov-2007	19	8.775%	76,371.98
Loan Group 2 ARM	1011394038	Nov-2008	01-Feb-2007	NV	80.00	249,300.00	249,215.77	01-Jan-2008	17	7.999%	30,214.71
Loan Group 2 ARM	1011401510	Jan-2009	01-Feb-2007	CA	75.29	256,000.00	253,191.50	01-Feb-2008	16	7.400%	27,694.69
Loan Group 2 ARM	1011401627	Jul-2009	01-Jan-2007	CA	65.00	245,050.00	242,252.25	01-Oct-2007	20	8.875%	34,134.49
Loan Group 2 ARM	1011429974	Sep-2008	01-Mar-2007	MN	90.00	276,300.00	271,341.72	01-Feb-2008	16	9.100%	35,219.24
Loan Group 2 ARM	1011444902	Jun-2008	01-Feb-2007	MI	55.00	90,200.00	88,705.45	01-Nov-2007	19	9.775%	14,488.71
Loan Group 2 ARM	1011462516	Jan-2009	01-Feb-2007	NV	80.00	360,603.00	360,603.00	01-Mar-2008	15	7.625%	38,201.36
Loan Group 2 ARM	1011486545	Jul-2009	01-Feb-2007	MD	94.98	223,200.00	222,449.94	01-Apr-2008	14	8.450%	23,793.16
Loan Group 2 ARM	1011493430	Aug-2009	01-Mar-2007	AZ	85.00	148,750.00	147,467.81	01-Sep-2008	9	8.500%	10,710.75
Loan Group 2 ARM	1011532503	Aug-2008	01-Feb-2007	CA	87.50	700,000.00	697,455.07	01-Jul-2007	23	8.275%	116,979.17
Loan Group 2 ARM	1011550868	Jul-2009	01-Feb-2007	CA	80.00	396,000.00	394,242.01	01-Apr-2007	26	7.775%	66,337.57
Loan Group 2 ARM	1011553507	Aug-2009	01-Feb-2007	CT	84.16	170,000.00	168,457.25	01-Sep-2008	9	8.200%	12,795.09
Loan Group 2 ARM	1011625627	Sep-2008	01-Mar-2007	DC	80.00	248,000.00	243,636.27	01-Aug-2007	22	9.200%	42,725.61
Loan Group 2 ARM	1011635714	Sep-2008	01-Mar-2007	CA	80.00	400,000.00	390,340.83	01-Aug-2007	22	7.875%	55,811.20
Loan Group 2 ARM	1011652482	Jun-2009	01-Mar-2007	VA	91.46	750,000.00	747,655.83	01-Mar-2008	15	8.775%	87,735.06
Loan Group 2 ARM	1011657263	Jul-2009	01-Mar-2007	MN	80.00	304,000.00	302,749.50	01-Dec-2008	6	7.875%	14,866.06
Loan Group 2 ARM	1011657511	Jan-2009	01-Mar-2007	CA	80.00	504,000.00	500,107.97	01-Mar-2008	15	7.750%	43,376.81
Loan Group 2 ARM	1011661016	Jul-2009	01-Mar-2007	FL	80.00	248,000.00	247,500.11	01-Mar-2008	15	9.725%	32,362.80
Loan Group 2 ARM	1011664996	Aug-2009	01-Mar-2007	FL	80.00	500,000.00	492,700.00	01-Apr-2008	14	7.750%	45,327.86
Loan Group 2 ARM	1011667350	Dec-2008	01-Mar-2007	FL	80.00	180,000.00	179,019.41	01-Apr-2007	26	9.400%	35,928.93
Loan Group 2 ARM	1011668420	Apr-2009	01-Mar-2007	UT	79.45	116,000.00	115,210.30	01-May-2008	13	7.750%	10,260.55

Morgan Stanley ABS Capital I Inc.
Mortgage Pass-Through Certificates
Series 2007-NC3

Contact: Customer Service - CTSLink
Wells Fargo Bank, N.A.
Securities Administration Services
8480 Stagecoach Circle
Frederick, MD 21701-4747
www.ctslink.com
Telephone: 1-866-846-4526
Fax: 240-586-8675

21-Aug-2009 1:06:19PM

REO Loan Detail - All Mortgage Loans in REO during Current Period

Group	Loan Number	Month Loan Entered REO	First Payment Date	State	LTV at Origination	Original Principal Balance	Current Scheduled Balance	Paid To Date	Months Delinquent	Current Loan Rate	Approximate Delinquent Interest
Loan Group 2 ARM	1011668536	Jul-2008	01-Feb-2007	CO	85.00	221,000.00	216,495.71	01-Mar-2007	27	8.575%	40,042.80
Loan Group 2 ARM	1011678909	Feb-2009	01-Mar-2007	AL	90.00	57,150.00	56,386.39	01-Jul-2008	11	9.975%	5,798.76
Loan Group 2 ARM	1011687971	Jul-2009	01-Mar-2007	CA	80.00	204,720.00	204,720.00	01-Jul-2008	11	8.000%	16,364.84
Loan Group 2 ARM	1011754522	Jul-2009	01-Mar-2007	CA	85.00	365,500.00	360,652.64	01-Feb-2008	16	7.875%	35,521.74
Loan Group 2 ARM	1011767858	Jun-2009	01-Mar-2007	RI	80.00	80,000.00	79,287.20	01-Jul-2008	11	7.750%	6,188.85
Loan Group 2 ARM	1012050530	Sep-2008	01-Apr-2007	CA	80.00	460,000.00	454,872.30	01-Aug-2007	22	7.750%	62,114.04
Loan Group 2 ARM	1012060299	Jul-2009	01-Apr-2007	AZ	78.54	188,500.00	187,929.56	01-Sep-2008	9	8.550%	13,871.95
Loan Group 2 ARM	1012064767	Jul-2009	01-Apr-2007	CA	82.62	442,000.00	442,000.00	01-May-2008	13	8.000%	40,332.50
Loan Group 2 ARM	1012089170	Jul-2009	01-Apr-2007	WI	90.00	146,700.00	143,455.10	01-May-2008	13	7.900%	13,356.35
Loan Group 2 ARM	1012096019	Dec-2008	01-Apr-2007	MN	80.00	132,000.00	132,000.00	01-Apr-2008	14	7.763%	12,782.88
Loan Group 2 ARM	1012112750	Jul-2009	01-Apr-2007	MA	45.00	180,000.00	178,379.27	01-May-2008	13	7.000%	14,544.25
Loan Group 2 ARM	1012123043	Jul-2009	01-Apr-2007	IL	90.00	144,000.00	141,625.34	01-May-2008	13	8.970%	15,054.57
Loan Group 2 ARM	1012135389	Aug-2009	01-Apr-2007	VA	80.00	199,920.00	199,920.00	01-Feb-2009	4	8.250%	7,746.90
Loan Group 2 ARM	1012138705	Dec-2008	01-Apr-2007	MD	90.00	375,300.00	371,936.59	01-Dec-2007	18	8.150%	47,581.91
Loan Group 2 ARM	1012144333	Aug-2009	01-Apr-2007	IL	80.00	329,520.00	327,625.59	01-Apr-2008	14	7.750%	29,088.17
Loan Group 2 ARM	1012145573	Aug-2009	01-Apr-2007	CA	74.06	237,000.00	237,000.00	01-Oct-2008	8	7.750%	12,837.55
Loan Group 2 ARM	1012181391	Aug-2008	01-Apr-2007	CA	80.00	496,000.00	496,000.00	01-Oct-2007	20	9.250%	79,566.52
Loan Group 2 ARM	1012185182	Jul-2009	01-Apr-2007	AZ	90.00	297,000.00	297,000.00	01-Aug-2008	10	5.660%	15,325.20
Loan Group 2 ARM	1012185351	Jul-2009	01-Apr-2007	OR	90.00	199,800.00	198,548.98	01-Jun-2008	12	9.350%	20,535.98
Loan Group 2 ARM	1012219299	Sep-2008	01-Apr-2007	CA	80.00	192,000.00	190,509.41	01-Dec-2007	18	8.580%	25,731.93
Loan Group 2 ARM	1012269911	Apr-2009	01-Apr-2007	NV	80.00	200,000.00	198,145.32	01-Jun-2008	12	7.750%	16,644.80
Loan Group 2 ARM	1012310956	Aug-2009	01-Apr-2007	CA	90.00	277,650.00	272,929.35	01-Oct-2008	8	7.500%	14,304.62
Loan Group 2 ARM	1012326342	Aug-2009	01-Apr-2007	CT	75.00	156,750.00	155,597.58	01-Nov-2007	19	8.990%	23,183.11
Loan Group 2 ARM	1012340898	Aug-2009	01-Apr-2007	MS	85.00	59,500.00	58,803.39	01-Nov-2008	7	11.000%	4,639.33
Loan Group 2 ARM	1012485161	Sep-2008	01-May-2007	NJ	100.00	610,000.00	606,905.02	01-May-2007	25	9.925%	129,043.02
Loan Group 2 Fixed	1009996873	Aug-2009	01-Jan-2007	TX	80.00	93,200.00	91,852.89	01-Feb-2008	16	10.550%	13,912.37
Loan Group 2 Fixed	1010197440	Jan-2009	01-Dec-2006	MI	90.00	82,800.00	81,745.82	01-Jun-2008	12	9.990%	9,055.88
Loan Group 2 Fixed	1010904934	Mar-2008	01-Jan-2007	CO	20.00	50,000.00	49,541.15	01-May-2007	25	10.950%	11,679.49
Loan Group 2 Fixed	1010971102	Aug-2009	01-Feb-2007	FL	75.00	135,000.00	132,876.68	01-Oct-2007	20	9.175%	21,235.58
Loan Group 2 Fixed	1011075800	Feb-2009	01-Jan-2007	FL	90.00	60,075.00	59,427.41	01-Aug-2007	22	10.400%	11,798.64
Loan Group 2 Fixed	1011215160	Aug-2009	01-Feb-2007	TX	80.00	96,800.00	95,058.67	01-Mar-2008	15	9.275%	11,884.55
Loan Group 2 Fixed	1011257445	Aug-2009	01-Feb-2007	AZ	83.87	236,500.00	234,972.66	01-Nov-2008	7	8.950%	14,897.87
Loan Group 2 Fixed	1011349490	Aug-2009	01-Feb-2007	TX	80.00	112,000.00	109,994.41	01-Nov-2008	7	9.300%	7,283.07
Loan Group 2 Fixed	1011382096	Jul-2009	01-Feb-2007	IA	90.00	59,850.00	58,873.60	01-Jul-2008	11	8.990%	5,427.32
Loan Group 2 Fixed	1011425424	Jul-2009	01-Feb-2007	OH	86.45	185,000.00	180,775.77	01-Jul-2008	11	8.050%	14,869.69
Loan Group 2 Fixed	1011442833	Aug-2009	01-Feb-2007	MA	80.00	408,000.00	404,017.65	01-May-2008	13	8.025%	38,106.31
Loan Group 2 Fixed	1011523988	Aug-2009	01-Mar-2007	MA	95.00	165,300.00	162,315.57	01-Mar-2008	15	9.100%	19,878.93
Loan Group 2 Fixed	1011561507	Jul-2009	01-Mar-2007	MO	80.00	108,000.00	105,929.30	01-Oct-2008	8	8.450%	7,046.94
Loan Group 2 Fixed	1011597480	Jun-2009	01-Feb-2007	TX	80.00	80,000.00	78,509.43	01-Nov-2007	19	9.150%	11,968.78
Loan Group 2 Fixed	1011655158	Aug-2009	01-Mar-2007	GA	90.00	111,600.00	109,357.58	01-Oct-2008	8	8.125%	6,968.48

Morgan Stanley ABS Capital I Inc.
Mortgage Pass-Through Certificates
Distribution Date: 25-Aug-2009

Morgan Stanley ABS Capital I Inc.
Mortgage Pass-Through Certificates
Series 2007-NC3

Contact: Customer Service - CTSLink
Wells Fargo Bank, N.A.
Securities Administration Services
8480 Stagecoach Circle
Frederick, MD 21701-4747
www.ctslink.com
Telephone: 1-866-846-4526
Fax: 240-586-8675

21-Aug-2009 1:06:19PM

REO Loan Detail - All Mortgage Loans in REO during Current Period

Group	Loan Number	Month Loan Entered REO	First Payment Date	State	LTV at Origination	Original Principal Balance	Current Scheduled Balance	Paid To Date	Months Delinquent	Current Loan Rate	Approximate Delinquent Interest
Loan Group 2 Fixed	1011709305	Aug-2009	01-Mar-2007	CA	69.29	485,000.00	469,576.84	01-May-2008	13	6.250%	34,052.65
Loan Group 2 Fixed	1012131105	Sep-2008	01-Apr-2007	CA	90.00	432,000.00	430,802.74	01-Dec-2007	18	7.400%	49,542.40
Loan Group 2 Fixed	1012185477	May-2009	01-Apr-2007	TX	80.00	80,800.00	79,248.70	01-Jan-2008	17	8.565%	10,191.88
Loan Group 2 Fixed	1012218682	Aug-2009	01-Apr-2007	IL	80.00	132,800.00	132,800.00	01-May-2008	13	8.025%	12,491.55

**Morgan Stanley ABS Capital I Inc.
Mortgage Pass-Through Certificates
Series 2007-NC3**

Contact: Customer Service - CTSLink
Wells Fargo Bank, N.A.
Securities Administration Services
8480 Stagecoach Circle
Frederick, MD 21701-4747
www.ctslink.com
Telephone: 1-866-846-4526
Fax: 240-586-8675

21-Aug-2009 1:06:19PM

Foreclosure Detail - All Mortgage Loans in Foreclosure during Current Period

Summary

New Foreclosure Loans	
Loans in Foreclosure	50
Original Principal Balance	12,386,315.00
Current Scheduled Balance	12,279,629.56
Current Foreclosure Total	
Loans in Foreclosure	956
Original Principal Balance	249,752,345.13
Current Scheduled Balance	247,477,371.72

12 Month Foreclosure History

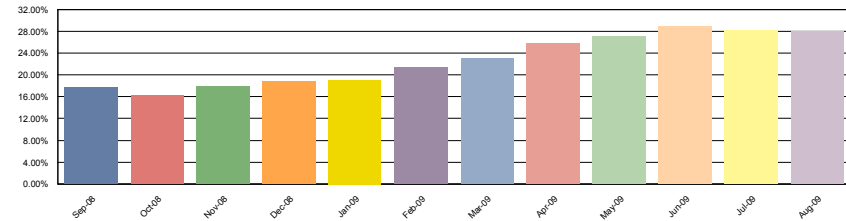

Loan Group 1 ARM

New Foreclosure Loans	
Loans in Foreclosure	14
Original Principal Balance	3,297,950.00
Current Scheduled Balance	3,281,718.08
Current Foreclosure Total	
Loans in Foreclosure	252
Original Principal Balance	58,908,879.00
Current Scheduled Balance	58,460,638.31

12 Month Foreclosure History

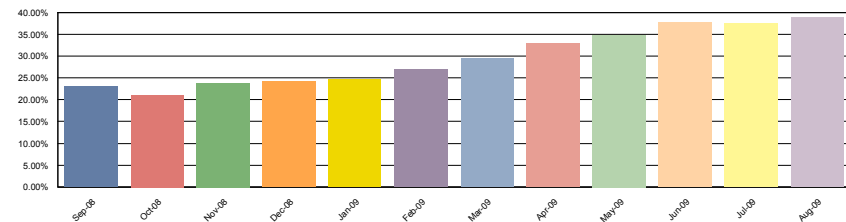

Loan Group 1 Fixed

New Foreclosure Loans	
Loans in Foreclosure	1
Original Principal Balance	398,400.00
Current Scheduled Balance	386,490.72
Current Foreclosure Total	
Loans in Foreclosure	35
Original Principal Balance	6,746,077.00
Current Scheduled Balance	6,633,040.99

12 Month Foreclosure History

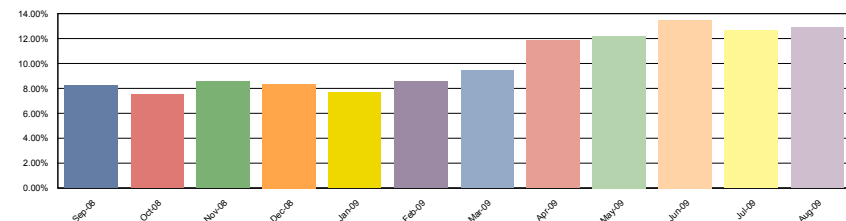

Morgan Stanley ABS Capital I Inc.
Mortgage Pass-Through Certificates
Series 2007-NC3

Contact: Customer Service - CTSLink
Wells Fargo Bank, N.A.
Securities Administration Services
8480 Stagecoach Circle
Frederick, MD 21701-4747
www.ctslink.com
Telephone: 1-866-846-4526
Fax: 240-586-8675

21-Aug-2009 1:06:19PM

Foreclosure Detail - All Mortgage Loans in Foreclosure during Current Period

Loan Group 2 ARM

New Foreclosure Loans	
Loans in Foreclosure	28
Original Principal Balance	8,119,075.00
Current Scheduled Balance	8,049,903.14
Current Foreclosure Total	
Loans in Foreclosure	565
Original Principal Balance	162,671,450.00
Current Scheduled Balance	161,298,482.45

12 Month Foreclosure History

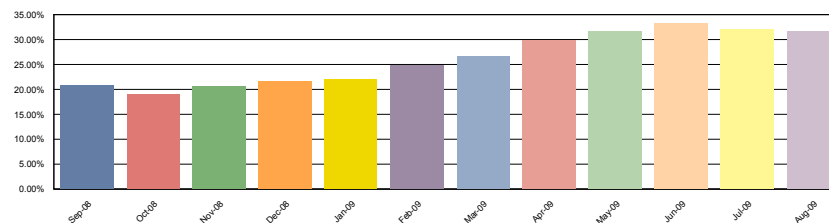

Loan Group 2 Fixed

New Foreclosure Loans	
Loans in Foreclosure	7
Original Principal Balance	570,890.00
Current Scheduled Balance	561,517.62
Current Foreclosure Total	
Loans in Foreclosure	104
Original Principal Balance	21,425,939.13
Current Scheduled Balance	21,085,209.97

12 Month Foreclosure History

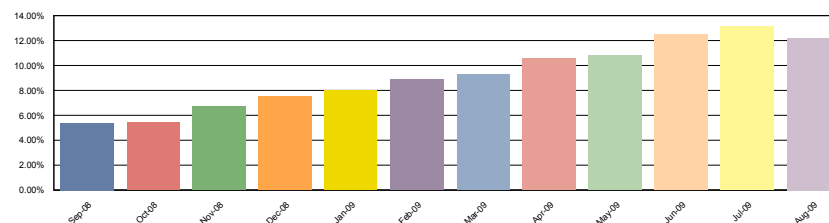

Foreclosure Loan Detail - All Mortgage Loans in Foreclosure during Current Period

Group	Loan Number	Month Loan Entered FC	First Payment Date	State	LTV at Origination	Original Principal Balance	Current Scheduled Balance	Paid To Date	Months Delinquent	Current Loan Rate	Approximate Delinquent Interest
Loan Group 1 ARM	0010603230	Jul-2009	01-Jan-2007	NJ	77.78	140,000.00	138,938.03	01-Sep-2008	9	9.050%	10,906.31
Loan Group 1 ARM	0010604344	Feb-2009	01-Dec-2006	CA	67.57	250,000.00	244,497.59	01-Nov-2008	7	7.850%	13,496.84
Loan Group 1 ARM	1009668763	Aug-2009	01-Nov-2006	NV	85.00	357,000.00	354,791.56	01-Dec-2007	18	10.000%	56,292.52
Loan Group 1 ARM	1009705580	Jan-2009	01-Jan-2007	CA	85.00	335,750.00	332,960.18	01-Nov-2007	19	8.490%	48,996.18
Loan Group 1 ARM	1009876271	Apr-2009	01-Nov-2006	NJ	95.00	389,500.00	386,776.55	01-Oct-2008	8	9.575%	29,286.98
Loan Group 1 ARM	1009880943	Jan-2009	01-Nov-2006	CA	90.00	441,000.00	441,000.00	01-May-2008	13	8.850%	47,528.50
Loan Group 1 ARM	1009929820	Apr-2009	01-Nov-2006	VA	79.43	224,000.00	220,275.03	01-Aug-2008	10	10.200%	21,443.41
Loan Group 1 ARM	1009984724	Oct-2007	01-Nov-2006	FL	75.00	101,250.00	99,636.51	01-May-2007	25	9.700%	20,745.15
Loan Group 1 ARM	1010038979	Oct-2007	01-Nov-2006	CA	82.95	535,000.00	531,681.10	01-May-2007	25	9.990%	113,842.44
Loan Group 1 ARM	1010040760	Jul-2009	01-Dec-2006	FL	75.00	75,000.00	73,522.28	01-Feb-2009	4	9.800%	3,695.58

Morgan Stanley ABS Capital I Inc.
Mortgage Pass-Through Certificates
Series 2007-NC3

Contact: Customer Service - CTSLink
Wells Fargo Bank, N.A.
Securities Administration Services
8480 Stagecoach Circle
Frederick, MD 21701-4747
www.ctslink.com
Telephone: 1-866-846-4526
Fax: 240-586-8675

21-Aug-2009 1:06:19PM

Foreclosure Loan Detail - All Mortgage Loans in Foreclosure during Current Period

Group	Loan Number	Month Loan Entered FC	First Payment Date	State	LTV at Origination	Original Principal Balance	Current Scheduled Balance	Paid To Date	Months Delinquent	Current Loan Rate	Approximate Delinquent Interest
Loan Group 1 ARM	1010076801	Apr-2009	01-Dec-2006	FL	80.00	124,000.00	121,966.50	01-Oct-2008	8	9.275%	9,828.58
Loan Group 1 ARM	1010082475	Aug-2009	01-Dec-2006	MI	95.00	89,300.00	87,758.42	01-Feb-2009	4	9.950%	4,214.69
Loan Group 1 ARM	1010096530	Mar-2009	01-Nov-2006	CA	90.00	130,500.00	129,830.80	01-Aug-2008	10	10.525%	13,027.99
Loan Group 1 ARM	1010098814	Jul-2009	01-Nov-2006	TX	80.00	164,000.00	161,602.68	01-May-2008	13	10.840%	20,967.97
Loan Group 1 ARM	1010126142	Mar-2009	01-Nov-2006	KY	85.00	120,700.00	119,974.66	01-Jun-2008	12	10.100%	13,456.93
Loan Group 1 ARM	1010130636	Apr-2009	01-Nov-2006	AZ	95.00	99,750.00	97,765.58	01-Oct-2008	8	8.450%	6,938.77
Loan Group 1 ARM	1010144701	Sep-2008	01-Nov-2006	FL	90.00	126,000.00	126,000.00	01-Apr-2008	14	8.850%	14,247.18
Loan Group 1 ARM	1010163075	Jul-2008	01-Dec-2006	CA	80.00	344,000.00	340,811.43	01-Dec-2007	18	8.600%	47,128.46
Loan Group 1 ARM	1010175160	Jun-2009	01-Dec-2006	FL	95.00	190,000.00	189,995.79	01-Dec-2008	6	8.600%	11,269.19
Loan Group 1 ARM	1010192409	Jul-2009	01-Nov-2006	ID	90.00	88,200.00	87,476.96	01-Jan-2009	5	8.925%	4,429.68
Loan Group 1 ARM	1010201257	Aug-2009	01-Dec-2006	CA	70.00	329,000.00	328,905.16	01-Feb-2009	4	8.000%	12,991.77
Loan Group 1 ARM	1010230118	Jul-2009	01-Jan-2007	TX	95.00	116,850.00	114,474.85	01-Mar-2008	15	9.000%	14,010.38
Loan Group 1 ARM	1010272171	Aug-2009	01-Dec-2006	CA	85.00	208,250.00	206,441.69	01-Jan-2009	5	8.750%	10,978.73
Loan Group 1 ARM	1010297797	Nov-2008	01-Nov-2006	OH	85.00	76,500.00	75,106.66	01-May-2008	13	8.950%	8,115.45
Loan Group 1 ARM	1010299287	Aug-2008	01-Nov-2006	OH	85.00	79,900.00	78,438.31	01-Mar-2008	15	8.950%	9,588.97
Loan Group 1 ARM	1010306215	May-2009	01-Dec-2006	NC	85.00	150,450.00	150,449.93	01-Sep-2008	9	8.625%	12,283.57
Loan Group 1 ARM	1010324883	Jun-2009	01-Dec-2006	CA	61.30	236,000.00	234,073.71	01-Sep-2008	9	9.150%	20,146.39
Loan Group 1 ARM	1010333025	Jan-2008	01-Dec-2006	FL	80.00	113,600.00	111,321.27	01-Aug-2007	22	8.225%	17,424.38
Loan Group 1 ARM	1010338636	Jan-2008	01-Dec-2006	FL	92.34	241,000.00	241,000.00	01-Aug-2007	22	8.000%	35,185.95
Loan Group 1 ARM	1010338725	May-2008	01-Dec-2006	NJ	85.00	399,500.00	392,751.35	01-Dec-2007	18	9.775%	62,978.37
Loan Group 1 ARM	1010346583	May-2008	01-Dec-2006	FL	80.00	96,000.00	95,079.80	01-Nov-2007	19	11.400%	18,173.91
Loan Group 1 ARM	1010436405	Jun-2009	01-Dec-2006	NJ	90.00	265,500.00	265,174.85	01-Dec-2008	6	8.200%	13,612.32
Loan Group 1 ARM	1010437529	Apr-2008	01-Jan-2007	PA	83.33	76,500.00	75,143.32	01-May-2009	1	9.900%	1,767.95
Loan Group 1 ARM	1010471223	Jun-2009	01-Jan-2007	NV	80.00	189,600.00	189,600.00	01-Dec-2008	6	7.825%	10,534.70
Loan Group 1 ARM	1010480277	Nov-2008	01-Jan-2007	NJ	90.00	145,800.00	143,225.44	01-Jun-2008	12	9.550%	15,191.62
Loan Group 1 ARM	1010486967	May-2009	01-Dec-2006	FL	90.00	252,000.00	249,588.71	01-Nov-2008	7	8.500%	16,869.70
Loan Group 1 ARM	1010496028	Mar-2009	01-Dec-2006	PA	90.00	83,700.00	82,109.31	01-Nov-2008	7	10.050%	5,979.90
Loan Group 1 ARM	1010515846	Sep-2008	01-Jan-2007	CA	81.65	307,000.00	306,999.96	01-Mar-2008	15	5.875%	23,376.70
Loan Group 1 ARM	1010540186	Dec-2008	01-Jan-2007	FL	90.00	307,800.00	303,915.23	01-Jun-2008	12	9.625%	34,312.01
Loan Group 1 ARM	1010546812	Dec-2007	01-Jan-2007	IL	80.00	236,000.00	235,999.80	01-Jul-2007	23	6.075%	27,410.50
Loan Group 1 ARM	1010561073	Feb-2008	01-Jan-2007	FL	94.98	171,900.00	171,900.00	01-Sep-2007	21	10.550%	33,112.18
Loan Group 1 ARM	1010568726	Oct-2008	01-Feb-2007	MA	80.00	164,000.00	161,746.04	01-Dec-2007	18	9.850%	25,299.77
Loan Group 1 ARM	1010589053	Feb-2008	01-Jan-2007	FL	60.61	200,000.00	198,819.96	01-Feb-2008	16	9.800%	27,784.11
Loan Group 1 ARM	1010601850	Jul-2009	01-Dec-2006	CA	85.00	412,250.00	412,128.44	01-Jan-2009	5	8.000%	19,267.00
Loan Group 1 ARM	1010619538	May-2009	01-Jan-2007	SC	82.92	199,000.00	198,998.94	01-Nov-2008	7	6.650%	9,178.83
Loan Group 1 ARM	1010625692	Jan-2009	01-Jan-2007	NJ	90.00	463,500.00	463,500.00	01-Jul-2008	11	7.900%	37,157.25
Loan Group 1 ARM	1010626076	Aug-2009	01-Jan-2007	MD	90.00	197,100.00	197,099.90	01-Oct-2007	20	9.550%	32,702.34
Loan Group 1 ARM	1010629215	May-2009	01-Dec-2006	AZ	80.00	178,400.00	178,400.00	01-Nov-2008	7	7.425%	9,265.68
Loan Group 1 ARM	1010636412	May-2009	01-Dec-2006	CA	85.00	403,750.00	403,750.00	01-Nov-2008	7	7.790%	25,022.40
Loan Group 1 ARM	1010648187	May-2009	01-Dec-2006	NJ	90.00	310,500.00	308,556.62	01-Nov-2008	7	9.750%	22,200.42

Morgan Stanley ABS Capital I Inc.
Mortgage Pass-Through Certificates
Series 2007-NC3

Contact: Customer Service - CTSLink
Wells Fargo Bank, N.A.
Securities Administration Services
8480 Stagecoach Circle
Frederick, MD 21701-4747
www.ctslink.com
Telephone: 1-866-846-4526
Fax: 240-586-8675

21-Aug-2009 1:06:19PM

Foreclosure Loan Detail - All Mortgage Loans in Foreclosure during Current Period

Group	Loan Number	Month Loan Entered FC	First Payment Date	State	LTV at Origination	Original Principal Balance	Current Scheduled Balance	Paid To Date	Months Delinquent	Current Loan Rate	Approximate Delinquent Interest
Loan Group 1 ARM	1010672355	Sep-2008	01-Jan-2007	NM	65.00	234,000.00	230,201.80	01-Apr-2008	14	9.974%	29,217.78
Loan Group 1 ARM	1010682013	Nov-2008	01-Jan-2007	NJ	74.69	239,000.00	237,094.92	01-May-2008	13	8.875%	24,874.79
Loan Group 1 ARM	1010689828	Nov-2008	01-Mar-2007	FL	74.94	302,000.00	297,041.37	01-Jun-2008	12	9.550%	31,504.21
Loan Group 1 ARM	1010699817	Mar-2008	01-Jan-2007	FL	80.00	236,000.00	236,000.00	01-Apr-2007	26	7.500%	36,703.07
Loan Group 1 ARM	1010710983	Sep-2008	01-Jan-2007	CA	84.94	361,000.00	358,481.96	01-Apr-2007	26	8.450%	66,379.49
Loan Group 1 ARM	1010719804	Jun-2008	01-Jan-2007	CA	90.00	401,400.00	401,297.02	01-Dec-2007	18	6.950%	43,139.40
Loan Group 1 ARM	1010722033	Jul-2009	01-Feb-2007	TX	80.00	84,000.00	82,488.62	01-Jan-2009	5	9.275%	4,233.39
Loan Group 1 ARM	1010725003	Jan-2009	01-Jan-2007	CA	74.92	442,000.00	438,458.40	01-Aug-2008	10	8.900%	36,895.70
Loan Group 1 ARM	1010725726	Sep-2008	01-Jan-2007	TX	90.00	76,500.00	75,004.15	01-Apr-2008	14	8.950%	8,657.53
Loan Group 1 ARM	1010726075	Sep-2008	01-Jan-2007	NV	90.00	387,000.00	386,994.52	01-Jan-2008	17	6.990%	39,766.81
Loan Group 1 ARM	1010770016	Feb-2009	01-Feb-2007	NJ	80.00	262,320.00	262,320.00	01-May-2007	25	8.575%	48,074.08
Loan Group 1 ARM	1010776252	Apr-2009	01-Feb-2007	GA	80.00	95,400.00	93,523.97	01-Oct-2008	8	8.600%	6,403.46
Loan Group 1 ARM	1010805836	Apr-2009	01-Feb-2007	GA	90.00	246,150.00	240,523.21	01-Oct-2008	8	7.925%	15,639.60
Loan Group 1 ARM	1010835055	Oct-2008	01-Jan-2007	MT	79.91	175,000.00	173,464.18	01-Apr-2008	14	8.375%	19,016.62
Loan Group 1 ARM	1010847756	Apr-2009	01-Jan-2007	MD	65.78	381,500.00	372,212.20	01-Sep-2008	9	6.950%	22,141.30
Loan Group 1 ARM	1010849246	Dec-2007	01-Feb-2007	FL	80.00	167,920.00	166,351.83	01-May-2007	25	8.025%	28,993.54
Loan Group 1 ARM	1010857307	May-2009	01-Jan-2007	FL	95.00	247,000.00	246,960.75	01-Nov-2008	7	7.500%	14,498.67
Loan Group 1 ARM	1010873058	Sep-2008	01-Jan-2007	CA	90.00	396,000.00	391,823.52	01-Apr-2008	14	7.875%	40,719.59
Loan Group 1 ARM	1010877054	May-2008	01-Jan-2007	FL	80.00	377,296.00	377,296.00	01-Dec-2007	18	7.750%	47,004.72
Loan Group 1 ARM	1010881076	Feb-2009	01-Feb-2007	WI	90.00	81,000.00	79,528.93	01-Aug-2008	10	10.200%	7,726.94
Loan Group 1 ARM	1010897121	Jun-2009	01-Jan-2007	CA	80.00	180,000.00	180,000.00	01-Dec-2008	6	7.625%	9,900.00
Loan Group 1 ARM	1010899548	Aug-2009	01-Feb-2007	VT	90.00	157,500.00	156,696.68	01-Mar-2009	3	10.750%	6,695.65
Loan Group 1 ARM	1010920550	Dec-2008	01-Jan-2007	CA	80.00	108,000.00	107,266.35	01-May-2008	13	9.450%	12,019.89
Loan Group 1 ARM	1010921586	May-2009	01-Jan-2007	PA	75.00	103,950.00	102,296.36	01-Nov-2008	7	10.075%	7,366.75
Loan Group 1 ARM	1010922638	Jun-2009	01-Jan-2007	CA	80.00	108,000.00	107,269.18	01-Feb-2009	4	9.450%	4,804.27
Loan Group 1 ARM	1010925591	Jan-2008	01-Jan-2007	NJ	95.00	356,250.00	353,094.15	01-Aug-2007	22	8.500%	56,703.23
Loan Group 1 ARM	1010926983	Aug-2009	01-Jan-2007	VA	80.00	280,000.00	279,860.81	01-Jan-2009	5	7.700%	11,754.12
Loan Group 1 ARM	1010930004	Jun-2009	01-Jan-2007	OR	80.00	212,800.00	211,640.75	01-Nov-2008	7	7.920%	13,295.52
Loan Group 1 ARM	1010932388	May-2008	01-Jan-2007	CA	80.00	180,800.00	180,800.00	01-Dec-2007	18	7.575%	22,671.66
Loan Group 1 ARM	1010940734	Aug-2008	01-Jan-2007	NJ	85.71	300,000.00	297,461.39	01-Feb-2008	16	8.850%	37,355.01
Loan Group 1 ARM	1010964227	Feb-2008	01-Jan-2007	AK	70.00	213,500.00	209,196.18	01-Oct-2008	8	8.875%	14,656.64
Loan Group 1 ARM	1010974993	Jul-2009	01-Jan-2007	KY	80.00	140,000.00	138,274.12	01-Dec-2008	6	9.690%	8,494.67
Loan Group 1 ARM	1010991965	May-2008	01-Jan-2007	NM	80.00	235,912.00	230,457.99	01-Dec-2007	18	7.925%	30,273.66
Loan Group 1 ARM	1011020511	Nov-2008	01-Jan-2007	OH	80.00	91,200.00	89,727.74	01-May-2008	13	10.025%	10,730.83
Loan Group 1 ARM	1011024688	Jul-2008	01-Jan-2007	CA	88.70	369,000.00	365,605.17	01-Jan-2008	17	7.850%	45,207.22
Loan Group 1 ARM	1011025810	Jun-2009	01-Feb-2007	VA	90.00	400,860.00	397,058.11	01-Feb-2009	4	6.000%	10,941.59
Loan Group 1 ARM	1011027907	Sep-2008	01-Jan-2007	CA	95.00	308,750.00	308,750.00	01-Apr-2008	14	8.600%	34,071.86
Loan Group 1 ARM	1011034604	May-2008	01-Jan-2007	CA	85.00	369,750.00	365,874.84	01-Dec-2007	18	7.875%	47,404.97
Loan Group 1 ARM	1011034837	May-2009	01-Jan-2007	AZ	70.00	169,400.00	169,389.85	01-Nov-2008	7	8.050%	10,791.52
Loan Group 1 ARM	1011037772	Apr-2009	01-Jan-2007	NY	90.00	315,000.00	315,000.00	01-Jul-2007	23	7.750%	47,578.25

Morgan Stanley ABS Capital I Inc.
Mortgage Pass-Through Certificates
Series 2007-NC3

Contact: Customer Service - CTSLink
Wells Fargo Bank, N.A.
Securities Administration Services
8480 Stagecoach Circle
Frederick, MD 21701-4747
www.ctslink.com
Telephone: 1-866-846-4526
Fax: 240-586-8675

21-Aug-2009 1:06:19PM

Foreclosure Loan Detail - All Mortgage Loans in Foreclosure during Current Period

Group	Loan Number	Month Loan Entered FC	First Payment Date	State	LTV at Origination	Original Principal Balance	Current Scheduled Balance	Paid To Date	Months Delinquent	Current Loan Rate	Approximate Delinquent Interest
Loan Group 1 ARM	1011046539	Nov-2008	01-Feb-2007	FL	95.00	204,250.00	201,085.13	01-May-2008	13	9.250%	22,054.31
Loan Group 1 ARM	1011048724	Aug-2009	01-Jan-2007	TN	84.71	72,000.00	71,557.68	01-May-2008	13	10.125%	8,622.53
Loan Group 1 ARM	1011052291	Jan-2009	01-Feb-2007	TX	80.00	120,000.00	117,490.68	01-Jul-2008	11	8.750%	10,625.92
Loan Group 1 ARM	1011060996	Aug-2008	01-Feb-2007	AZ	80.00	122,400.00	122,400.00	01-Feb-2008	16	7.325%	13,326.30
Loan Group 1 ARM	1011066758	Jan-2009	01-Feb-2007	FL	90.00	189,000.00	187,576.59	01-Jul-2008	11	8.950%	17,202.97
Loan Group 1 ARM	1011069498	Jun-2009	01-Jan-2007	MI	90.00	185,400.00	185,400.00	01-Dec-2008	6	8.125%	9,957.52
Loan Group 1 ARM	1011069988	Jul-2009	01-Jan-2007	TX	80.00	104,800.00	103,539.78	01-Sep-2008	9	11.450%	10,419.33
Loan Group 1 ARM	1011075490	Jul-2009	01-Jan-2007	FL	75.00	219,000.00	218,401.77	01-Jan-2009	5	7.000%	8,284.26
Loan Group 1 ARM	1011076863	May-2009	01-Feb-2007	VA	95.00	294,500.00	294,500.00	01-Mar-2009	3	7.700%	8,835.00
Loan Group 1 ARM	1011081973	Aug-2009	01-Mar-2007	FL	80.00	204,000.00	204,000.00	01-Jan-2009	5	7.750%	8,563.75
Loan Group 1 ARM	1011082384	Oct-2007	01-Feb-2007	TX	80.00	216,000.00	211,614.12	01-May-2007	25	8.540%	39,269.20
Loan Group 1 ARM	1011084408	Aug-2009	01-Feb-2007	FL	84.36	232,000.00	231,999.98	01-Feb-2009	4	7.900%	8,583.96
Loan Group 1 ARM	1011086629	Sep-2008	01-Jan-2007	CA	94.96	358,000.00	357,953.41	01-Feb-2008	16	7.500%	34,602.06
Loan Group 1 ARM	1011089779	Jun-2009	01-Jan-2007	CA	73.96	355,000.00	354,782.99	01-Nov-2008	7	6.700%	17,088.67
Loan Group 1 ARM	1011089804	Jan-2009	01-Feb-2007	FL	75.00	240,000.00	237,821.84	01-Jul-2008	11	8.050%	21,066.58
Loan Group 1 ARM	1011091837	Mar-2009	01-Jan-2007	CA	74.95	386,000.00	385,979.76	01-Feb-2008	16	7.625%	43,262.00
Loan Group 1 ARM	1011093595	Apr-2009	01-Feb-2007	NV	85.00	259,250.00	259,240.81	01-Nov-2008	7	7.200%	13,026.78
Loan Group 1 ARM	1011094282	Mar-2009	01-Jan-2007	NV	82.59	204,000.00	204,000.00	01-Sep-2007	21	6.990%	25,375.90
Loan Group 1 ARM	1011094987	Jun-2008	01-Feb-2007	FL	73.02	230,000.00	228,228.20	01-Dec-2007	18	8.550%	31,064.11
Loan Group 1 ARM	1011095450	Jan-2009	01-Feb-2007	NH	80.00	220,000.00	219,999.97	01-Dec-2007	18	8.050%	28,315.72
Loan Group 1 ARM	1011103012	Apr-2009	01-Feb-2007	CO	85.00	225,250.00	222,290.86	01-Oct-2008	8	9.250%	16,231.09
Loan Group 1 ARM	1011107740	Feb-2009	01-Jan-2007	FL	90.00	148,500.00	147,669.69	01-Sep-2008	9	10.400%	13,415.41
Loan Group 1 ARM	1011110923	Jun-2009	01-Jan-2007	NV	80.00	119,200.00	119,200.00	01-Dec-2008	6	7.825%	6,622.93
Loan Group 1 ARM	1011111085	May-2008	01-Feb-2007	FL	90.00	203,400.00	198,899.77	01-Jan-2008	17	8.050%	24,776.19
Loan Group 1 ARM	1011112645	Sep-2008	01-Feb-2007	FL	80.00	344,000.00	340,987.64	01-May-2008	13	7.950%	32,737.16
Loan Group 1 ARM	1011113733	Dec-2007	01-Jan-2007	FL	90.00	175,500.00	174,073.42	01-Nov-2007	19	8.650%	25,746.75
Loan Group 1 ARM	1011114778	Jul-2008	01-Mar-2007	FL	95.00	304,000.00	302,208.66	01-Jan-2008	17	9.125%	41,333.39
Loan Group 1 ARM	1011121662	Jun-2009	01-Jan-2007	NC	90.00	184,500.00	180,781.35	01-Jan-2009	5	8.950%	9,256.08
Loan Group 1 ARM	1011127470	Jun-2009	01-Feb-2007	FL	79.80	395,000.00	392,945.03	01-Sep-2008	9	9.700%	33,156.17
Loan Group 1 ARM	1011128291	Mar-2008	01-Feb-2007	FL	90.00	225,000.00	223,704.33	01-Jul-2007	23	9.350%	41,331.30
Loan Group 1 ARM	1011134890	Feb-2009	01-Jan-2007	AZ	78.15	101,600.00	99,414.11	01-Oct-2008	8	8.350%	7,039.61
Loan Group 1 ARM	1011148901	Jul-2009	01-Feb-2007	CA	60.00	285,000.00	282,227.62	01-Sep-2008	9	7.900%	20,204.72
Loan Group 1 ARM	1011151861	Jun-2009	01-Feb-2007	FL	80.00	144,000.00	144,000.00	01-Dec-2008	6	7.125%	7,338.00
Loan Group 1 ARM	1011152959	Jul-2009	01-Feb-2007	FL	87.69	228,000.00	228,000.00	01-Jan-2009	5	7.250%	10,545.00
Loan Group 1 ARM	1011153510	Feb-2009	01-Feb-2007	FL	80.00	166,400.00	166,400.00	01-Aug-2008	10	7.275%	12,292.86
Loan Group 1 ARM	1011155117	Aug-2008	01-Feb-2007	FL	85.00	140,250.00	137,947.29	01-Feb-2008	16	9.550%	18,821.41
Loan Group 1 ARM	1011157222	Mar-2009	01-Feb-2007	CA	80.00	248,000.00	245,091.62	01-May-2008	13	7.500%	22,411.34
Loan Group 1 ARM	1011158454	May-2009	01-Feb-2007	CA	79.41	337,500.00	337,500.00	01-Apr-2008	14	7.250%	29,953.08
Loan Group 1 ARM	1011158855	Sep-2008	01-Feb-2007	FL	95.00	218,500.00	218,410.28	01-Apr-2008	14	9.850%	27,228.48
Loan Group 1 ARM	1011159131	May-2009	01-Feb-2007	NJ	90.00	254,700.00	253,342.61	01-Aug-2008	10	10.150%	24,477.70

Morgan Stanley ABS Capital I Inc.
Mortgage Pass-Through Certificates
Series 2007-NC3

Contact: Customer Service - CTSLink
Wells Fargo Bank, N.A.
Securities Administration Services
8480 Stagecoach Circle
Frederick, MD 21701-4747
www.ctslink.com
Telephone: 1-866-846-4526
Fax: 240-586-8675

21-Aug-2009 1:06:19PM

Foreclosure Loan Detail - All Mortgage Loans in Foreclosure during Current Period

Group	Loan Number	Month Loan Entered FC	First Payment Date	State	LTV at Origination	Original Principal Balance	Current Scheduled Balance	Paid To Date	Months Delinquent	Current Loan Rate	Approximate Delinquent Interest
Loan Group 1 ARM	1011162225	May-2009	01-Feb-2007	WA	80.00	268,000.00	268,000.00	01-Nov-2008	7	7.425%	15,413.92
Loan Group 1 ARM	1011177086	Nov-2008	01-Mar-2007	FL	90.00	396,000.00	393,455.23	01-Jun-2008	12	8.825%	38,254.30
Loan Group 1 ARM	1011182301	Sep-2008	01-Feb-2007	NJ	90.00	157,500.00	156,833.27	01-Mar-2008	15	8.990%	18,863.03
Loan Group 1 ARM	1011182739	May-2009	01-Feb-2007	CA	58.33	315,000.00	310,848.47	01-May-2008	13	7.500%	28,352.14
Loan Group 1 ARM	1011185095	Jun-2009	01-Feb-2007	FL	77.52	350,001.00	346,415.72	01-Dec-2008	6	7.850%	17,002.04
Loan Group 1 ARM	1011189046	Sep-2008	01-Feb-2007	NJ	80.00	296,000.00	294,130.80	01-Jun-2007	24	9.550%	57,951.95
Loan Group 1 ARM	1011191088	Feb-2009	01-Feb-2007	AZ	80.00	202,400.00	201,468.83	01-Aug-2008	10	7.750%	15,857.03
Loan Group 1 ARM	1011192078	Mar-2008	01-Feb-2007	FL	90.00	189,000.00	188,097.80	01-Mar-2007	27	10.525%	42,524.81
Loan Group 1 ARM	1011192345	May-2009	01-Jan-2007	CA	70.00	281,400.00	281,312.07	01-Nov-2008	7	7.625%	16,937.35
Loan Group 1 ARM	1011197493	Mar-2009	01-Jan-2007	OH	89.99	89,900.00	88,802.91	01-Apr-2008	14	9.625%	10,815.10
Loan Group 1 ARM	1011198599	Dec-2007	01-Feb-2007	FL	90.00	202,500.00	199,221.07	01-Jun-2007	24	9.100%	37,373.54
Loan Group 1 ARM	1011202290	Jun-2009	01-Feb-2007	CA	68.83	265,000.00	261,676.96	01-Dec-2008	6	7.500%	13,702.66
Loan Group 1 ARM	1011203388	Sep-2007	01-Feb-2007	NY	90.00	405,000.00	401,120.21	01-Feb-2007	28	7.775%	67,887.82
Loan Group 1 ARM	1011203663	Mar-2009	01-Feb-2007	CA	37.04	200,000.00	197,538.04	01-Oct-2008	8	7.500%	12,512.04
Loan Group 1 ARM	1011204779	Jun-2009	01-Feb-2007	CA	80.00	244,000.00	242,755.44	01-Dec-2008	6	8.990%	13,756.35
Loan Group 1 ARM	1011205242	May-2008	01-Feb-2007	CA	80.00	320,000.00	316,527.74	01-Jun-2007	24	7.400%	49,681.33
Loan Group 1 ARM	1011208659	Jun-2009	01-Feb-2007	MN	80.00	269,600.00	267,255.85	01-Jan-2009	5	8.425%	12,470.49
Loan Group 1 ARM	1011209293	Apr-2009	01-Jan-2007	GA	85.00	225,250.00	224,968.89	01-Nov-2008	7	9.675%	15,527.54
Loan Group 1 ARM	1011212779	Jul-2009	01-Feb-2007	MI	90.00	62,550.00	61,994.74	01-Jul-2008	11	10.875%	6,970.36
Loan Group 1 ARM	1011216034	Mar-2009	01-Feb-2007	NV	80.00	296,000.00	295,956.50	01-Sep-2008	9	5.700%	14,107.17
Loan Group 1 ARM	1011220172	May-2009	01-Feb-2007	FL	90.00	127,800.00	127,217.39	01-Nov-2008	7	10.450%	9,496.29
Loan Group 1 ARM	1011220458	Mar-2008	01-Feb-2007	OH	77.32	75,000.00	74,701.62	01-Nov-2007	19	10.750%	13,416.24
Loan Group 1 ARM	1011221206	Jan-2009	01-Jan-2007	FL	90.00	117,000.00	114,882.26	01-Jul-2008	11	9.425%	11,156.59
Loan Group 1 ARM	1011227610	Feb-2009	01-Feb-2007	AZ	85.00	382,500.00	382,384.46	01-Oct-2008	8	7.490%	24,626.36
Loan Group 1 ARM	1011230321	Jan-2009	01-Feb-2007	CA	69.79	335,000.00	330,706.09	01-Jul-2008	11	7.250%	25,400.78
Loan Group 1 ARM	1011233319	Feb-2009	01-Feb-2007	FL	80.00	244,000.00	241,971.43	01-Aug-2008	10	8.600%	19,636.99
Loan Group 1 ARM	1011233961	Nov-2008	01-Feb-2007	FL	80.00	236,000.00	236,000.00	01-May-2008	13	8.025%	22,198.80
Loan Group 1 ARM	1011237351	Jan-2009	01-Feb-2007	CA	85.00	213,350.00	211,623.13	01-May-2008	13	8.650%	21,845.19
Loan Group 1 ARM	1011240588	May-2009	01-Feb-2007	TX	80.00	96,000.00	93,982.79	01-Oct-2008	8	8.650%	6,513.87
Loan Group 1 ARM	1011242309	Aug-2009	01-Feb-2007	FL	90.00	247,500.00	246,293.21	01-Feb-2009	4	10.125%	11,855.14
Loan Group 1 ARM	1011244478	Mar-2009	01-Feb-2007	FL	80.00	208,000.00	205,941.90	01-Oct-2008	8	7.775%	13,640.02
Loan Group 1 ARM	1011244986	Apr-2009	01-Feb-2007	IL	80.00	276,000.00	273,149.54	01-Sep-2008	9	7.375%	19,355.81
Loan Group 1 ARM	1011245137	Mar-2008	01-Jan-2007	FL	90.00	171,000.00	168,765.18	01-Oct-2007	20	10.300%	30,440.45
Loan Group 1 ARM	1011245627	Jan-2009	01-Feb-2007	AZ	65.00	152,750.00	151,859.16	01-Jul-2008	11	9.800%	15,473.41
Loan Group 1 ARM	1011248492	Apr-2009	01-Feb-2007	AZ	84.00	210,000.00	208,082.00	01-Oct-2008	8	8.675%	14,405.61
Loan Group 1 ARM	1011248759	Apr-2009	01-Feb-2007	NV	80.00	300,660.00	300,657.27	01-Oct-2008	8	7.425%	19,154.40
Loan Group 1 ARM	1011250852	Feb-2009	01-Feb-2007	AZ	56.16	237,000.00	235,562.24	01-Nov-2008	7	9.975%	16,756.47
Loan Group 1 ARM	1011256259	May-2009	01-Feb-2007	CA	78.49	365,000.00	365,000.00	01-Nov-2008	7	7.250%	18,356.47
Loan Group 1 ARM	1011256320	Dec-2008	01-Feb-2007	CA	95.00	384,750.00	384,734.37	01-Jun-2008	12	8.050%	34,754.30
Loan Group 1 ARM	1011266729	Sep-2008	01-Feb-2007	FL	90.00	252,000.00	250,491.43	01-Apr-2008	14	9.750%	30,949.14

Morgan Stanley ABS Capital I Inc.
Mortgage Pass-Through Certificates
Series 2007-NC3

Contact: Customer Service - CTSLink
Wells Fargo Bank, N.A.
Securities Administration Services
8480 Stagecoach Circle
Frederick, MD 21701-4747
www.ctslink.com
Telephone: 1-866-846-4526
Fax: 240-586-8675

21-Aug-2009 1:06:19PM

Foreclosure Loan Detail - All Mortgage Loans in Foreclosure during Current Period

Group	Loan Number	Month Loan Entered FC	First Payment Date	State	LTV at Origination	Original Principal Balance	Current Scheduled Balance	Paid To Date	Months Delinquent	Current Loan Rate	Approximate Delinquent Interest
Loan Group 1 ARM	1011268576	Feb-2009	01-Feb-2007	FL	73.45	213,000.00	211,737.57	01-Oct-2007	20	9.390%	34,576.88
Loan Group 1 ARM	1011270689	Jan-2009	01-Feb-2007	WI	74.98	168,700.00	167,264.66	01-Jul-2008	11	8.563%	14,900.33
Loan Group 1 ARM	1011270803	Jan-2009	01-Feb-2007	NV	80.00	224,000.00	224,000.00	01-Aug-2008	10	8.200%	17,724.06
Loan Group 1 ARM	1011272936	Feb-2009	01-Feb-2007	OR	83.12	320,000.00	316,778.25	01-Jan-2008	17	7.700%	38,091.12
Loan Group 1 ARM	1011273748	Jun-2009	01-Feb-2007	CO	85.00	113,390.00	111,175.51	01-Apr-2008	14	8.850%	12,463.97
Loan Group 1 ARM	1011276576	Aug-2008	01-Feb-2007	FL	93.14	190,000.00	190,000.00	01-Feb-2008	16	8.238%	22,302.12
Loan Group 1 ARM	1011284424	Jan-2009	01-Feb-2007	WA	65.00	113,100.00	112,442.11	01-Jul-2008	11	9.850%	11,405.87
Loan Group 1 ARM	1011286805	Mar-2009	01-Mar-2007	CA	80.00	336,000.00	332,416.27	01-Sep-2008	9	7.750%	21,828.47
Loan Group 1 ARM	1011288233	Aug-2008	01-Feb-2007	FL	90.00	297,000.00	294,268.48	01-Mar-2008	15	8.175%	32,563.77
Loan Group 1 ARM	1011289447	Jun-2009	01-Feb-2007	FL	90.00	209,700.00	208,326.21	01-Dec-2008	6	8.900%	11,670.18
Loan Group 1 ARM	1011290051	Mar-2008	01-Feb-2007	CT	90.00	238,500.00	236,851.50	01-Oct-2007	20	8.990%	36,955.22
Loan Group 1 ARM	1011293174	May-2009	01-Feb-2007	OR	80.00	172,000.00	170,728.52	01-Nov-2008	7	9.450%	11,473.53
Loan Group 1 ARM	1011293325	Jul-2009	01-Feb-2007	CO	80.00	200,000.00	199,637.43	01-Jan-2009	5	7.900%	9,591.39
Loan Group 1 ARM	1011294805	May-2009	01-Feb-2007	OR	80.00	250,800.00	248,928.15	01-Nov-2008	7	9.200%	16,262.86
Loan Group 1 ARM	1011298883	Feb-2009	01-Feb-2007	GA	90.00	369,000.00	369,000.00	01-Jun-2008	12	8.700%	35,301.00
Loan Group 1 ARM	1011299953	Sep-2008	01-Feb-2007	WI	80.00	124,000.00	124,000.00	01-Apr-2008	14	8.975%	14,012.00
Loan Group 1 ARM	1011300120	May-2009	01-Feb-2007	FL	56.41	220,000.00	217,163.94	01-Jul-2008	11	8.825%	19,678.35
Loan Group 1 ARM	1011300228	Jun-2009	01-Feb-2007	CA	85.00	260,950.00	256,822.88	01-Dec-2008	6	9.350%	15,170.43
Loan Group 1 ARM	1011300709	Dec-2007	01-Feb-2007	CA	90.00	407,700.00	405,640.10	01-Jul-2007	23	9.800%	78,736.39
Loan Group 1 ARM	1011301735	Jan-2009	01-Feb-2007	PA	70.00	171,500.00	168,366.46	01-Jul-2008	11	9.150%	16,037.96
Loan Group 1 ARM	1011302100	Feb-2008	01-Feb-2007	NY	66.27	275,000.00	271,061.07	01-Sep-2007	21	8.200%	40,173.62
Loan Group 1 ARM	1011305250	May-2009	01-Feb-2007	AZ	80.00	240,000.00	238,542.18	01-Dec-2008	6	9.700%	14,644.93
Loan Group 1 ARM	1011305937	Mar-2009	01-Feb-2007	CA	75.00	240,000.00	237,379.45	01-Sep-2008	9	7.750%	17,358.25
Loan Group 1 ARM	1011307908	Mar-2009	01-Feb-2007	FL	90.00	189,000.00	189,000.00	01-Aug-2007	22	7.250%	26,696.34
Loan Group 1 ARM	1011308462	Aug-2008	01-Feb-2007	FL	75.00	247,500.00	242,283.95	01-Feb-2008	16	7.525%	27,285.01
Loan Group 1 ARM	1011308541	Feb-2009	01-Feb-2007	FL	82.97	244,750.00	242,925.96	01-Aug-2008	10	9.600%	22,115.12
Loan Group 1 ARM	1011309256	Sep-2008	01-Feb-2007	IL	80.00	348,000.00	345,973.25	01-Apr-2008	14	9.450%	41,338.96
Loan Group 1 ARM	1011309817	Apr-2009	01-Feb-2007	NJ	87.82	382,000.00	378,110.82	01-Oct-2008	8	7.750%	25,341.23
Loan Group 1 ARM	1011309871	Aug-2008	01-Feb-2007	FL	90.00	171,000.00	169,450.11	01-Mar-2008	15	7.990%	18,773.17
Loan Group 1 ARM	1011311387	May-2009	01-Jan-2007	CA	80.00	410,000.00	409,648.66	01-Nov-2008	7	8.020%	22,074.92
Loan Group 1 ARM	1011311868	Jan-2009	01-Feb-2007	CA	57.86	251,700.00	249,004.00	01-Apr-2008	14	7.750%	25,145.76
Loan Group 1 ARM	1011313009	Apr-2009	01-Feb-2007	TX	78.21	219,000.00	216,860.72	01-Aug-2008	10	8.850%	18,170.96
Loan Group 1 ARM	1011314696	May-2009	01-Feb-2007	UT	90.00	392,400.00	392,400.00	01-Oct-2008	8	7.990%	25,492.92
Loan Group 1 ARM	1011315677	Jun-2008	01-Feb-2007	CA	70.00	399,000.00	394,722.20	01-Dec-2007	18	7.500%	48,193.61
Loan Group 1 ARM	1011318898	Feb-2009	01-Feb-2007	CT	80.00	150,400.00	146,276.54	01-Oct-2008	8	7.750%	9,699.47
Loan Group 1 ARM	1011320769	Mar-2008	01-Feb-2007	FL	90.00	369,000.00	366,290.17	01-Sep-2007	21	8.450%	56,722.04
Loan Group 1 ARM	1011324284	Feb-2009	01-Feb-2007	AZ	80.00	172,000.00	171,120.88	01-Sep-2008	9	9.900%	14,754.62
Loan Group 1 ARM	1011325942	Jul-2009	01-Feb-2007	HI	63.66	282,000.00	279,994.00	01-Jan-2009	5	9.150%	14,142.44
Loan Group 1 ARM	1011334549	Sep-2008	01-Feb-2007	IL	95.00	231,800.00	226,736.69	01-Apr-2008	14	8.250%	23,723.81
Loan Group 1 ARM	1011334870	Jan-2008	01-Feb-2007	FL	75.00	135,000.00	134,258.70	01-Aug-2007	22	9.500%	24,295.78

Morgan Stanley ABS Capital I Inc.
Mortgage Pass-Through Certificates
Series 2007-NC3

Contact: Customer Service - CTSLink
Wells Fargo Bank, N.A.
Securities Administration Services
8480 Stagecoach Circle
Frederick, MD 21701-4747
www.ctslink.com
Telephone: 1-866-846-4526
Fax: 240-586-8675

21-Aug-2009 1:06:19PM

Foreclosure Loan Detail - All Mortgage Loans in Foreclosure during Current Period

Group	Loan Number	Month Loan Entered FC	First Payment Date	State	LTV at Origination	Original Principal Balance	Current Scheduled Balance	Paid To Date	Months Delinquent	Current Loan Rate	Approximate Delinquent Interest
Loan Group 1 ARM	1011341540	Jun-2009	01-Feb-2007	CA	58.62	340,000.00	335,784.41	01-Dec-2008	6	7.500%	17,834.91
Loan Group 1 ARM	1011343824	May-2009	01-Mar-2007	FL	80.00	86,000.00	85,078.42	01-Nov-2008	7	8.950%	5,394.29
Loan Group 1 ARM	1011357523	Aug-2008	01-Feb-2007	NY	53.47	270,000.00	267,947.14	01-Feb-2008	16	8.875%	34,962.41
Loan Group 1 ARM	1011359184	Jan-2009	01-Feb-2007	WI	90.00	351,000.00	348,222.51	01-Jul-2008	11	8.775%	31,277.48
Loan Group 1 ARM	1011361929	Mar-2009	01-Feb-2007	CA	52.98	260,640.00	260,640.00	01-Aug-2008	10	7.575%	20,154.56
Loan Group 1 ARM	1011364837	Sep-2008	01-Feb-2007	OH	85.00	61,200.00	60,241.07	01-Apr-2008	14	9.825%	7,510.71
Loan Group 1 ARM	1011368762	Apr-2008	01-Feb-2007	IL	73.47	180,000.00	176,159.16	01-Oct-2007	20	8.950%	27,514.81
Loan Group 1 ARM	1011369182	Feb-2009	01-Feb-2007	FL	90.00	211,500.00	210,052.82	01-Aug-2008	10	8.700%	17,684.30
Loan Group 1 ARM	1011383219	Aug-2009	01-Feb-2007	CA	80.00	360,000.00	357,906.55	01-Feb-2009	4	9.850%	16,744.44
Loan Group 1 ARM	1011384361	Feb-2009	01-Feb-2007	FL	80.00	159,120.00	159,119.94	01-Aug-2008	10	8.325%	12,689.76
Loan Group 1 ARM	1011405945	May-2009	01-Feb-2007	NJ	85.00	263,500.00	258,967.48	01-Jun-2008	12	9.800%	28,220.34
Loan Group 1 ARM	1011418316	Aug-2008	01-Feb-2007	FL	89.80	176,000.00	174,941.75	01-Feb-2008	16	9.200%	22,861.74
Loan Group 1 ARM	1011419618	Jun-2009	01-Feb-2007	CA	69.15	325,000.00	321,432.62	01-Dec-2007	18	7.400%	38,870.78
Loan Group 1 ARM	1011427191	Apr-2009	01-Feb-2007	VA	95.00	166,250.00	163,375.41	01-Apr-2008	14	9.475%	19,607.59
Loan Group 1 ARM	1011429858	Jun-2009	01-Feb-2007	MD	90.00	295,200.00	292,976.88	01-Dec-2008	6	8.950%	16,524.30
Loan Group 1 ARM	1011451895	Jul-2009	01-Feb-2007	FL	90.00	265,500.00	265,500.00	01-Jul-2008	11	8.950%	24,304.28
Loan Group 1 ARM	1011451911	May-2009	01-Feb-2007	NJ	90.00	72,000.00	70,985.32	01-Nov-2008	7	9.725%	4,916.05
Loan Group 1 ARM	1011460377	Mar-2009	01-Feb-2007	CA	85.00	338,300.00	336,492.33	01-Jun-2008	12	7.500%	28,735.53
Loan Group 1 ARM	1011477984	Jul-2009	01-Feb-2007	PA	85.00	280,500.00	278,854.40	01-Apr-2007	26	9.425%	56,134.55
Loan Group 1 ARM	1011479483	May-2009	01-Mar-2007	MN	80.00	146,400.00	146,354.10	01-Nov-2008	7	7.750%	7,875.66
Loan Group 1 ARM	1011500057	Sep-2008	01-Feb-2007	FL	93.53	260,000.00	259,531.02	01-Apr-2008	14	9.450%	30,976.58
Loan Group 1 ARM	1011503713	May-2009	01-Feb-2007	FL	95.00	158,650.00	158,650.00	01-Nov-2008	7	9.150%	10,292.49
Loan Group 1 ARM	1011504507	Sep-2008	01-Mar-2007	AZ	80.00	183,200.00	183,199.98	01-Jun-2008	12	7.750%	13,511.04
Loan Group 1 ARM	1011529367	May-2008	01-Mar-2007	TX	90.00	82,800.00	82,221.80	01-Dec-2007	18	9.325%	12,123.24
Loan Group 1 ARM	1011530284	May-2008	01-Mar-2007	TX	90.00	82,800.00	82,221.22	01-Dec-2007	18	9.325%	12,123.16
Loan Group 1 ARM	1011535939	Mar-2009	01-Feb-2007	WI	90.00	351,000.00	349,759.48	01-Apr-2008	14	8.525%	37,637.74
Loan Group 1 ARM	1011562203	Aug-2009	01-Mar-2007	NV	90.00	301,500.00	300,705.81	01-Feb-2009	4	8.725%	12,371.57
Loan Group 1 ARM	1011573898	Dec-2007	01-Mar-2007	HI	80.00	433,600.00	433,599.98	01-Jul-2007	23	7.750%	59,827.60
Loan Group 1 ARM	1011574628	Jan-2009	01-Feb-2007	NE	90.00	101,700.00	100,955.34	01-Jul-2008	11	9.050%	9,367.88
Loan Group 1 ARM	1011583976	Dec-2008	01-Mar-2007	CA	64.05	253,000.00	251,301.97	01-Dec-2008	6	9.225%	14,633.62
Loan Group 1 ARM	1011639890	Jun-2009	01-Mar-2007	AZ	80.00	336,000.00	328,297.78	01-Dec-2008	6	8.000%	16,434.22
Loan Group 1 ARM	1011648425	Dec-2007	01-Mar-2007	NY	59.29	415,000.00	415,000.00	01-Jun-2007	24	7.750%	58,272.94
Loan Group 1 ARM	1011660062	Apr-2008	01-Mar-2007	NJ	80.00	190,400.00	188,230.94	01-Feb-2008	16	8.250%	21,952.02
Loan Group 1 ARM	1011661267	Aug-2009	01-Mar-2007	WI	80.00	262,800.00	257,700.63	01-Feb-2009	4	8.700%	10,592.44
Loan Group 1 ARM	1011671577	Jul-2009	01-Mar-2007	CO	80.00	96,800.00	96,163.96	01-Jan-2009	5	6.000%	3,092.47
Loan Group 1 ARM	1011676723	Feb-2009	01-Mar-2007	TX	68.97	100,000.00	97,669.66	01-Jul-2008	11	7.850%	7,822.38
Loan Group 1 ARM	1011688300	Apr-2009	01-Mar-2007	WA	80.00	194,360.00	192,367.22	01-Oct-2008	8	8.000%	12,045.75
Loan Group 1 ARM	1011738694	Nov-2008	01-Mar-2007	NJ	80.00	280,000.00	279,961.86	01-May-2008	13	7.625%	23,726.79
Loan Group 1 ARM	1011747835	Mar-2009	01-Mar-2007	NJ	90.00	436,500.00	434,403.66	01-Sep-2008	9	7.875%	27,512.22
Loan Group 1 ARM	1011794711	May-2008	01-Mar-2007	CA	80.00	332,000.00	332,000.00	01-Dec-2007	18	7.975%	41,361.80

Morgan Stanley ABS Capital I Inc.
Mortgage Pass-Through Certificates
Series 2007-NC3

Contact: Customer Service - CTSLink
Wells Fargo Bank, N.A.
Securities Administration Services
8480 Stagecoach Circle
Frederick, MD 21701-4747
www.ctslink.com
Telephone: 1-866-846-4526
Fax: 240-586-8675

21-Aug-2009 1:06:19PM

Foreclosure Loan Detail - All Mortgage Loans in Foreclosure during Current Period

Group	Loan Number	Month Loan Entered FC	First Payment Date	State	LTV at Origination	Original Principal Balance	Current Scheduled Balance	Paid To Date	Months Delinquent	Current Loan Rate	Approximate Delinquent Interest
Loan Group 1 ARM	1011816083	Jun-2009	01-Mar-2007	CT	18.52	50,000.00	19,168.92	01-Dec-2008	6	10.175%	1,245.92
Loan Group 1 ARM	1011857387	May-2009	01-Mar-2007	MI	63.33	190,000.00	189,106.46	01-Nov-2008	7	9.600%	12,908.38
Loan Group 1 Fixed	1009564688	Jul-2008	01-Nov-2006	FL	75.00	116,250.00	115,292.28	01-Jan-2008	17	9.000%	15,557.35
Loan Group 1 Fixed	1009681445	Jun-2009	01-Nov-2006	WA	41.64	114,500.00	113,262.62	01-Dec-2008	6	9.400%	6,728.42
Loan Group 1 Fixed	1009916380	Jun-2009	01-Nov-2006	FL	85.00	170,000.00	167,397.22	01-Jul-2008	11	9.900%	17,080.24
Loan Group 1 Fixed	1010332302	Aug-2009	01-Dec-2006	CA	80.00	398,400.00	386,490.72	01-Jan-2008	17	6.990%	40,106.58
Loan Group 1 Fixed	1010448688	Jun-2009	01-Dec-2006	CA	80.00	296,000.00	294,569.91	01-Dec-2008	6	8.350%	15,421.90
Loan Group 1 Fixed	1010573701	Mar-2009	01-Feb-2007	SC	85.00	80,750.00	79,330.19	01-Aug-2008	10	10.500%	7,960.84
Loan Group 1 Fixed	1010609834	Sep-2008	01-Dec-2006	TX	80.00	52,000.00	47,950.70	01-Jan-2008	17	11.990%	8,969.16
Loan Group 1 Fixed	1010676084	May-2008	01-Jan-2007	FL	80.00	188,000.00	185,368.54	01-Oct-2007	20	10.350%	33,636.21
Loan Group 1 Fixed	1010723906	Nov-2008	01-Jan-2007	FL	69.88	88,750.00	86,656.01	01-Jun-2008	12	8.100%	7,730.02
Loan Group 1 Fixed	1010766735	Oct-2008	01-Jan-2007	FL	72.69	165,000.00	163,825.42	01-Apr-2008	14	8.750%	18,044.93
Loan Group 1 Fixed	1010809592	May-2009	01-Jan-2007	MI	75.00	142,425.00	141,887.13	01-Oct-2008	8	10.675%	12,031.97
Loan Group 1 Fixed	1010838659	Apr-2009	01-Jan-2007	CA	66.36	146,000.00	136,009.75	01-Sep-2008	9	7.000%	8,221.95
Loan Group 1 Fixed	1010915771	May-2009	01-Jan-2007	CA	79.72	371,500.00	366,795.95	01-Nov-2008	7	7.200%	18,471.33
Loan Group 1 Fixed	1010918082	Apr-2009	01-Jan-2007	CA	95.00	361,000.00	355,589.07	01-Sep-2008	9	6.650%	20,106.33
Loan Group 1 Fixed	1010944179	Apr-2009	01-Jan-2007	CA	95.00	351,500.00	348,756.74	01-Sep-2008	9	8.950%	27,057.65
Loan Group 1 Fixed	1011008937	Nov-2008	01-Feb-2007	FL	58.58	156,000.00	154,651.79	01-Jun-2008	12	8.600%	14,631.62
Loan Group 1 Fixed	1011034757	Mar-2008	01-Feb-2007	FL	85.00	178,500.00	176,337.33	01-Aug-2007	22	8.850%	29,567.63
Loan Group 1 Fixed	1011043275	Jul-2009	01-Feb-2007	CA	69.33	277,300.00	273,490.67	01-Jan-2009	5	7.150%	10,628.04
Loan Group 1 Fixed	1011052433	Sep-2008	01-Jan-2007	NJ	85.00	327,250.00	324,939.75	01-Apr-2008	14	9.750%	40,150.45
Loan Group 1 Fixed	1011119096	Apr-2009	01-Feb-2007	FL	75.00	150,000.00	149,392.97	01-Sep-2008	9	10.575%	13,802.84
Loan Group 1 Fixed	1011152771	Mar-2009	01-Jan-2007	TX	90.00	64,800.00	63,929.67	01-Sep-2008	9	10.550%	5,901.63
Loan Group 1 Fixed	1011192764	Jun-2009	01-Feb-2007	OR	85.00	187,000.00	184,093.68	01-Feb-2009	4	6.500%	5,533.47
Loan Group 1 Fixed	1011199721	Nov-2008	01-Feb-2007	FL	77.34	215,000.00	209,479.83	01-Jun-2008	12	9.800%	22,841.06
Loan Group 1 Fixed	1011267292	Jul-2009	01-Feb-2007	MD	80.00	123,680.00	121,093.64	01-Jul-2008	11	8.975%	11,171.95
Loan Group 1 Fixed	1011277138	Mar-2009	01-Feb-2007	NV	80.00	206,400.00	204,867.33	01-Sep-2008	9	9.000%	15,987.75
Loan Group 1 Fixed	1011288769	Sep-2008	01-Feb-2007	TX	80.00	280,000.00	272,982.08	01-Jan-2008	17	7.550%	30,738.69
Loan Group 1 Fixed	1011296778	Feb-2009	01-Feb-2007	TX	80.00	92,120.00	90,857.65	01-Aug-2008	10	10.700%	9,296.94
Loan Group 1 Fixed	1011346803	Aug-2008	01-Feb-2007	TX	80.00	128,000.00	125,804.78	01-Mar-2008	15	9.950%	16,928.43
Loan Group 1 Fixed	1011392389	Jun-2009	01-Feb-2007	TX	68.67	80,000.00	65,694.71	01-Dec-2007	18	9.100%	10,156.56
Loan Group 1 Fixed	1011484208	Jun-2008	01-Mar-2007	NY	80.00	358,560.00	355,041.85	01-Dec-2007	18	7.875%	43,800.06
Loan Group 1 Fixed	1011522453	Mar-2009	01-Feb-2007	FL	80.00	126,392.00	124,680.29	01-Dec-2007	18	9.275%	18,284.71
Loan Group 1 Fixed	1011536108	Sep-2008	01-Feb-2007	FL	90.00	283,500.00	282,022.13	01-Apr-2008	14	9.700%	34,629.89
Loan Group 1 Fixed	1011545036	Nov-2008	01-Mar-2007	FL	80.00	240,000.00	236,673.96	01-Jul-2008	11	9.600%	23,379.25
Loan Group 1 Fixed	1011601297	Apr-2009	01-Feb-2007	TX	78.16	68,000.00	67,107.32	01-Aug-2008	10	11.800%	7,603.56
Loan Group 1 Fixed	1011694348	Feb-2009	01-Mar-2007	IL	95.00	161,500.00	160,717.31	01-Sep-2008	9	9.800%	13,708.22
Loan Group 2 ARM	0010594653	Aug-2008	01-Dec-2006	MD	80.00	292,000.00	288,859.59	01-Mar-2008	15	7.925%	30,480.89
Loan Group 2 ARM	0010606949	May-2009	01-Dec-2006	TX	79.29	150,250.00	146,672.25	01-Nov-2008	7	8.500%	9,934.82
Loan Group 2 ARM	1003038901	Oct-2008	01-Nov-2005	CA	80.00	504,000.00	504,000.00	01-Sep-2007	21	7.625%	80,125.50

Morgan Stanley ABS Capital I Inc.
Mortgage Pass-Through Certificates
Series 2007-NC3

Contact: Customer Service - CTSLink
Wells Fargo Bank, N.A.
Securities Administration Services
8480 Stagecoach Circle
Frederick, MD 21701-4747
www.ctslink.com
Telephone: 1-866-846-4526
Fax: 240-586-8675

21-Aug-2009 1:06:19PM

Foreclosure Loan Detail - All Mortgage Loans in Foreclosure during Current Period

Group	Loan Number	Month Loan Entered FC	First Payment Date	State	LTV at Origination	Original Principal Balance	Current Scheduled Balance	Paid To Date	Months Delinquent	Current Loan Rate	Approximate Delinquent Interest
Loan Group 2 ARM	1008429300	Jun-2009	01-Aug-2006	MO	90.00	71,910.00	71,215.11	01-Mar-2009	3	8.550%	2,389.58
Loan Group 2 ARM	1009556955	Mar-2009	01-Nov-2006	FL	55.26	105,000.00	104,032.76	01-Sep-2008	9	8.525%	7,976.36
Loan Group 2 ARM	1009575916	Apr-2009	01-Nov-2006	DC	82.00	205,000.00	202,247.36	01-Aug-2008	10	7.875%	15,522.14
Loan Group 2 ARM	1009647439	Jul-2008	01-Nov-2006	CA	70.00	205,800.00	203,871.19	01-Jan-2008	17	8.375%	26,513.73
Loan Group 2 ARM	1009791497	Jul-2009	01-Nov-2006	FL	85.00	164,050.00	162,197.64	01-Jan-2009	5	8.975%	8,023.47
Loan Group 2 ARM	1009898471	Oct-2008	01-Nov-2006	PA	85.00	425,850.00	421,727.13	01-Oct-2007	20	8.500%	63,259.82
Loan Group 2 ARM	1009977144	Apr-2009	01-Dec-2006	NV	80.83	388,000.00	380,848.93	01-Apr-2008	14	9.400%	46,571.73
Loan Group 2 ARM	1010013139	Apr-2009	01-Dec-2006	NV	80.00	226,596.00	224,264.90	01-Sep-2008	9	8.225%	17,404.60
Loan Group 2 ARM	1010029159	Feb-2009	01-Nov-2006	FL	90.00	178,200.00	176,294.99	01-Sep-2008	9	7.875%	12,774.19
Loan Group 2 ARM	1010078514	Jan-2009	01-Dec-2006	PA	80.00	89,600.00	88,538.47	01-Jul-2008	11	7.750%	7,486.66
Loan Group 2 ARM	1010107788	Jun-2009	01-Nov-2006	FL	85.00	391,000.00	386,887.28	01-Mar-2008	15	7.875%	43,130.45
Loan Group 2 ARM	1010127007	Apr-2009	01-Dec-2006	MD	74.92	245,000.00	241,413.94	01-Jul-2008	11	7.750%	18,603.66
Loan Group 2 ARM	1010139593	Feb-2008	01-Dec-2006	NJ	95.00	251,750.00	248,128.68	01-Sep-2007	21	6.850%	30,367.53
Loan Group 2 ARM	1010139708	May-2009	01-Nov-2006	AL	85.00	107,100.00	106,210.65	01-Nov-2008	7	9.500%	7,232.94
Loan Group 2 ARM	1010192454	Sep-2008	01-Dec-2006	CA	90.00	360,000.00	356,541.91	01-Nov-2007	19	8.375%	50,621.67
Loan Group 2 ARM	1010195004	Jun-2009	01-Nov-2006	CT	80.00	509,600.00	509,600.00	01-Dec-2008	6	7.350%	23,271.76
Loan Group 2 ARM	1010197814	Apr-2009	01-Jan-2007	VA	95.00	432,250.00	432,249.96	01-Dec-2008	6	7.450%	20,450.85
Loan Group 2 ARM	1010202238	Feb-2009	01-Jan-2007	FL	75.00	64,500.00	63,297.85	01-Sep-2008	9	8.650%	4,966.33
Loan Group 2 ARM	1010211479	Jul-2009	01-Jan-2007	MD	75.00	417,750.00	414,808.29	01-Dec-2008	6	9.300%	24,517.73
Loan Group 2 ARM	1010219024	Feb-2009	01-Nov-2006	NE	95.00	232,750.00	227,787.30	01-Aug-2008	10	8.900%	19,478.25
Loan Group 2 ARM	1010219701	Jan-2009	01-Feb-2007	CA	80.00	226,400.00	223,548.75	01-Jul-2008	11	7.125%	17,371.08
Loan Group 2 ARM	1010224982	Jun-2008	01-Dec-2006	CA	70.00	437,500.00	432,785.75	01-Jan-2008	17	8.125%	53,413.98
Loan Group 2 ARM	1010229497	Aug-2009	01-Dec-2006	NJ	85.00	246,500.00	245,151.31	01-Sep-2008	9	9.850%	21,514.96
Loan Group 2 ARM	1010241446	May-2009	01-Dec-2006	MI	95.00	98,800.00	97,075.48	01-Nov-2008	7	8.500%	6,494.50
Loan Group 2 ARM	1010250658	Nov-2008	01-Nov-2006	IN	90.00	102,600.00	100,304.06	01-Sep-2008	9	9.350%	8,169.03
Loan Group 2 ARM	1010261888	Apr-2009	01-Feb-2007	OH	95.00	66,025.00	65,218.30	01-Nov-2007	19	8.800%	9,489.11
Loan Group 2 ARM	1010263895	Aug-2008	01-Dec-2006	FL	80.00	325,600.00	316,075.45	01-Feb-2008	16	7.875%	32,817.42
Loan Group 2 ARM	1010266142	May-2009	01-Dec-2006	IL	80.00	310,400.00	303,824.11	01-Dec-2008	6	8.575%	18,285.73
Loan Group 2 ARM	1010272215	Apr-2009	01-Feb-2007	OR	80.00	168,000.00	164,179.68	01-Nov-2008	7	7.875%	9,938.30
Loan Group 2 ARM	1010272858	Apr-2009	01-Feb-2007	WV	85.00	134,300.00	133,713.21	01-Oct-2008	8	10.825%	11,514.85
Loan Group 2 ARM	1010275105	Mar-2009	01-Dec-2006	WI	80.00	84,000.00	82,291.30	01-Sep-2008	9	9.150%	7,157.29
Loan Group 2 ARM	1010297350	Oct-2007	01-Feb-2007	NM	87.58	130,500.00	128,446.85	01-Jul-2007	23	9.950%	25,467.30
Loan Group 2 ARM	1010307410	Feb-2009	01-Dec-2006	FL	80.00	120,000.00	117,883.59	01-Oct-2008	8	9.700%	9,170.93
Loan Group 2 ARM	1010309114	Feb-2009	01-Jan-2007	FL	79.79	74,998.00	74,396.32	01-Aug-2008	10	8.788%	6,302.15
Loan Group 2 ARM	1010355288	Jan-2009	01-Dec-2006	AZ	77.68	217,500.00	215,215.70	01-Jun-2008	12	7.000%	16,375.85
Loan Group 2 ARM	1010361805	May-2009	01-Dec-2006	NV	90.00	359,100.00	359,100.00	01-Oct-2008	8	8.500%	26,603.29
Loan Group 2 ARM	1010368452	Jul-2009	01-Jan-2007	MD	75.00	63,000.00	61,683.60	01-Nov-2008	7	8.750%	3,934.07
Loan Group 2 ARM	1010371377	Feb-2008	01-Dec-2006	NY	95.00	565,250.00	559,574.56	01-Sep-2007	21	8.050%	81,273.55
Loan Group 2 ARM	1010382187	Sep-2008	01-Dec-2006	LA	80.00	76,800.00	75,739.41	01-Jul-2007	23	10.950%	16,586.68
Loan Group 2 ARM	1010386986	Sep-2008	01-Dec-2006	FL	80.00	136,000.00	135,105.29	01-Mar-2008	15	9.550%	17,352.70

Morgan Stanley ABS Capital I Inc.
Mortgage Pass-Through Certificates
Series 2007-NC3

Contact: Customer Service - CTSLink
Wells Fargo Bank, N.A.
Securities Administration Services
8480 Stagecoach Circle
Frederick, MD 21701-4747
www.ctslink.com
Telephone: 1-866-846-4526
Fax: 240-586-8675

21-Aug-2009 1:06:19PM

Foreclosure Loan Detail - All Mortgage Loans in Foreclosure during Current Period

Group	Loan Number	Month Loan Entered FC	First Payment Date	State	LTV at Origination	Original Principal Balance	Current Scheduled Balance	Paid To Date	Months Delinquent	Current Loan Rate	Approximate Delinquent Interest
Loan Group 2 ARM	1010419987	Jul-2009	01-Dec-2006	IL	85.00	208,250.00	207,037.19	01-Jul-2007	23	9.100%	38,084.23
Loan Group 2 ARM	1010432230	Jul-2009	01-Dec-2006	MI	85.00	93,500.00	91,816.74	01-Apr-2008	14	9.325%	11,163.00
Loan Group 2 ARM	1010441453	Jan-2009	01-Dec-2006	CA	56.88	310,000.00	306,121.66	01-Sep-2008	9	8.375%	22,371.96
Loan Group 2 ARM	1010444183	Aug-2008	01-Dec-2006	CA	80.00	272,000.00	269,768.30	01-Feb-2008	16	8.250%	32,401.69
Loan Group 2 ARM	1010445627	Mar-2009	01-Dec-2006	CA	80.00	404,000.00	400,012.43	01-Sep-2008	9	8.375%	31,592.77
Loan Group 2 ARM	1010447643	Jul-2009	01-Jan-2007	NJ	80.00	296,000.00	293,661.24	01-Jan-2009	5	8.700%	15,500.14
Loan Group 2 ARM	1010476004	Aug-2008	01-Dec-2006	NV	95.00	337,250.00	335,127.73	01-Mar-2008	15	9.475%	43,553.61
Loan Group 2 ARM	1010476969	Jul-2008	01-Jan-2007	NJ	80.00	312,000.00	308,973.98	01-Jan-2008	17	8.175%	37,669.18
Loan Group 2 ARM	1010478789	Jun-2009	01-Dec-2006	TX	90.00	265,815.00	260,323.23	01-Nov-2008	7	8.700%	17,761.95
Loan Group 2 ARM	1010480909	Dec-2008	01-Dec-2006	CA	84.45	464,500.00	460,010.76	01-Oct-2008	8	8.775%	35,160.86
Loan Group 2 ARM	1010484086	May-2009	01-Jan-2007	CA	83.17	262,000.00	260,819.54	01-Aug-2007	22	9.900%	49,093.83
Loan Group 2 ARM	1010487029	Jun-2009	01-Jan-2007	FL	80.00	196,000.00	192,963.28	01-Dec-2008	6	9.750%	11,908.11
Loan Group 2 ARM	1010499141	Apr-2009	01-Jan-2007	IL	90.00	108,000.00	106,326.22	01-Mar-2008	15	8.800%	12,834.68
Loan Group 2 ARM	1010503154	Apr-2009	01-Dec-2006	KS	80.00	64,800.00	64,465.12	01-Jan-2009	5	10.500%	3,763.13
Loan Group 2 ARM	1010524293	Apr-2008	01-Jan-2007	FL	77.78	210,000.00	208,222.95	01-Oct-2007	20	7.950%	29,988.97
Loan Group 2 ARM	1010525522	Aug-2009	01-Dec-2006	OH	85.00	74,800.00	74,361.18	01-Mar-2009	3	9.850%	2,900.83
Loan Group 2 ARM	1010532042	Feb-2009	01-Feb-2007	ME	90.00	171,000.00	167,673.43	01-Aug-2008	10	8.875%	14,106.01
Loan Group 2 ARM	1010555687	Apr-2009	01-Dec-2006	CA	80.00	412,000.00	407,690.92	01-Oct-2008	8	8.175%	29,008.28
Loan Group 2 ARM	1010557854	May-2009	01-Dec-2006	CA	71.63	308,000.00	303,946.35	01-Jan-2009	5	7.750%	13,918.21
Loan Group 2 ARM	1010559415	Apr-2009	01-Jan-2007	VA	68.49	100,000.00	99,257.54	01-Jun-2008	12	9.400%	10,559.24
Loan Group 2 ARM	1010559585	Jun-2008	01-Jan-2007	CA	90.00	477,000.00	473,864.19	01-Oct-2007	20	9.550%	78,821.61
Loan Group 2 ARM	1010559647	Aug-2008	01-Feb-2007	FL	56.35	142,000.00	139,728.62	01-Mar-2008	15	7.250%	12,428.44
Loan Group 2 ARM	1010561616	Apr-2009	01-Dec-2006	CA	80.00	733,600.00	733,425.49	01-Sep-2008	9	7.625%	48,513.08
Loan Group 2 ARM	1010565177	Nov-2008	01-Dec-2006	FL	84.98	78,950.00	78,285.73	01-May-2008	13	9.025%	8,733.16
Loan Group 2 ARM	1010571008	Aug-2009	01-Dec-2006	CA	87.40	215,000.00	212,420.64	01-Jan-2009	5	7.525%	8,718.78
Loan Group 2 ARM	1010577100	Sep-2007	01-Jan-2007	GA	85.00	55,250.00	54,525.26	01-Apr-2007	26	10.850%	12,772.57
Loan Group 2 ARM	1010580935	Dec-2008	01-Dec-2006	CA	94.52	500,000.00	499,981.48	01-Aug-2008	10	6.400%	29,498.88
Loan Group 2 ARM	1010589222	May-2009	01-Dec-2006	CA	80.00	620,000.00	619,999.95	01-Nov-2008	7	7.625%	37,006.29
Loan Group 2 ARM	1010596704	Sep-2008	01-Jan-2007	NJ	75.00	183,750.00	180,273.93	01-Apr-2008	14	9.200%	21,027.57
Loan Group 2 ARM	1010597758	Aug-2009	01-Dec-2006	MI	75.00	90,525.00	89,785.51	01-Feb-2009	4	9.875%	4,548.52
Loan Group 2 ARM	1010607783	May-2009	01-Jan-2007	CA	74.06	594,000.00	580,369.42	01-Aug-2008	10	8.325%	49,007.49
Loan Group 2 ARM	1010611439	May-2009	01-Jan-2007	OH	90.00	72,000.00	71,296.28	01-Jul-2008	11	10.650%	7,842.37
Loan Group 2 ARM	1010624318	Oct-2008	01-Jan-2007	CA	75.00	510,000.00	503,569.41	01-Apr-2008	14	7.500%	48,353.30
Loan Group 2 ARM	1010632746	Jun-2008	01-Feb-2007	NY	95.00	342,000.00	338,635.04	01-May-2007	25	7.850%	57,568.34
Loan Group 2 ARM	1010637509	Dec-2007	01-Jan-2007	OK	90.00	54,900.00	54,298.07	01-Mar-2009	3	11.350%	2,456.01
Loan Group 2 ARM	1010654277	May-2009	01-Dec-2006	CA	79.09	435,000.00	430,239.41	01-Nov-2008	7	8.125%	27,872.30
Loan Group 2 ARM	1010654589	Jun-2009	01-Jan-2007	OR	75.00	127,500.00	125,852.16	01-Dec-2008	6	11.100%	8,911.96
Loan Group 2 ARM	1010660368	Aug-2008	01-Jan-2007	CA	80.00	315,920.00	315,920.00	01-Feb-2008	16	6.850%	30,091.50
Loan Group 2 ARM	1010674969	Apr-2009	01-Jan-2007	TX	80.00	236,256.00	236,256.00	01-Oct-2008	8	6.475%	11,763.60
Loan Group 2 ARM	1010676066	Jul-2008	01-Dec-2006	FL	80.00	376,000.00	372,963.49	01-Jan-2008	17	8.575%	48,928.13

Morgan Stanley ABS Capital I Inc.
Mortgage Pass-Through Certificates
Series 2007-NC3

Contact: Customer Service - CTSLink
Wells Fargo Bank, N.A.
Securities Administration Services
8480 Stagecoach Circle
Frederick, MD 21701-4747
www.ctslink.com
Telephone: 1-866-846-4526
Fax: 240-586-8675

21-Aug-2009 1:06:19PM

Foreclosure Loan Detail - All Mortgage Loans in Foreclosure during Current Period

Group	Loan Number	Month Loan Entered FC	First Payment Date	State	LTV at Origination	Original Principal Balance	Current Scheduled Balance	Paid To Date	Months Delinquent	Current Loan Rate	Approximate Delinquent Interest
Loan Group 2 ARM	1010687508	Jan-2009	01-Jan-2007	CA	75.00	247,500.00	242,925.86	01-Jul-2008	11	7.500%	19,760.22
Loan Group 2 ARM	1010689631	Jul-2009	01-Jan-2007	AL	80.00	111,200.00	108,498.27	01-Jul-2008	11	7.875%	9,394.57
Loan Group 2 ARM	1010698033	Jan-2009	01-Jan-2007	PA	90.00	103,500.00	101,418.00	01-Jul-2008	11	8.850%	9,357.85
Loan Group 2 ARM	1010703615	Sep-2008	01-Jan-2007	FL	75.00	270,000.00	266,108.02	01-May-2007	25	9.700%	56,450.70
Loan Group 2 ARM	1010712767	Jun-2009	01-Dec-2006	CA	77.00	500,500.00	494,825.47	01-Dec-2008	6	7.750%	26,772.97
Loan Group 2 ARM	1010714300	Mar-2008	01-Jan-2007	PA	75.00	136,500.00	134,262.09	01-Sep-2007	21	9.963%	24,868.32
Loan Group 2 ARM	1010717389	Apr-2009	01-Jan-2007	CA	92.71	445,000.00	445,000.00	01-Oct-2008	8	7.950%	30,797.68
Loan Group 2 ARM	1010725469	Dec-2007	01-Jan-2007	WI	80.00	300,000.00	295,346.23	01-Dec-2006	30	10.200%	64,929.36
Loan Group 2 ARM	1010727449	Apr-2009	01-Dec-2006	FL	79.97	127,950.00	127,095.44	01-Oct-2008	8	8.750%	9,673.59
Loan Group 2 ARM	1010745740	Jan-2009	01-Feb-2007	TX	80.00	64,800.00	63,828.45	01-Jul-2008	11	10.190%	6,725.61
Loan Group 2 ARM	1010747793	Dec-2007	01-Jan-2007	NJ	84.86	314,000.00	310,674.46	01-Sep-2007	21	8.000%	45,209.00
Loan Group 2 ARM	1010747891	Aug-2007	01-Jan-2007	NY	80.00	468,000.00	457,093.67	01-Mar-2007	27	7.875%	79,798.81
Loan Group 2 ARM	1010749014	Jul-2009	01-Feb-2007	MA	90.00	193,500.00	192,457.59	01-Nov-2008	7	10.425%	14,339.03
Loan Group 2 ARM	1010759618	Jan-2009	01-Jan-2007	FL	87.00	281,000.00	274,900.04	01-Jul-2008	11	8.125%	24,060.97
Loan Group 2 ARM	1010759841	Jul-2008	01-Jan-2007	MD	85.00	438,600.00	435,457.49	01-Jan-2008	17	9.250%	60,475.07
Loan Group 2 ARM	1010764345	Jul-2009	01-Jan-2007	FL	89.98	225,650.00	223,689.00	01-Jan-2009	5	8.225%	11,154.17
Loan Group 2 ARM	1010776289	Aug-2008	01-Jan-2007	NJ	90.00	495,000.00	482,726.61	01-Feb-2008	16	7.950%	57,474.28
Loan Group 2 ARM	1010781683	Feb-2009	01-Mar-2007	CA	71.45	304,000.00	301,187.22	01-Nov-2008	7	9.125%	18,546.89
Loan Group 2 ARM	1010787080	Aug-2008	01-Mar-2007	NY	80.00	510,400.00	503,836.62	01-Feb-2008	16	7.750%	49,815.86
Loan Group 2 ARM	1010789676	Aug-2008	01-Jan-2007	FL	80.00	368,000.00	359,371.88	01-Feb-2008	16	7.750%	41,654.58
Loan Group 2 ARM	1010795142	Aug-2009	01-Jan-2007	CT	80.00	188,000.00	186,039.43	01-Feb-2009	4	9.550%	9,013.97
Loan Group 2 ARM	1010806050	Jun-2009	01-Jan-2007	OH	80.00	68,800.00	67,628.41	01-Sep-2008	9	8.950%	5,306.42
Loan Group 2 ARM	1010807282	Jul-2008	01-Jan-2007	PA	80.00	68,000.00	66,989.53	01-Jan-2008	17	8.550%	10,006.08
Loan Group 2 ARM	1010811053	May-2009	01-Feb-2007	FL	65.00	152,750.00	150,785.44	01-Nov-2008	7	7.500%	8,583.15
Loan Group 2 ARM	1010818467	Feb-2008	01-Jan-2007	PA	85.00	229,415.00	228,219.27	01-Jan-2008	17	10.350%	35,655.77
Loan Group 2 ARM	1010820383	May-2009	01-Jan-2007	CA	80.00	228,000.00	224,820.28	01-Sep-2008	9	7.500%	14,934.39
Loan Group 2 ARM	1010831184	May-2009	01-Feb-2007	CA	80.00	652,000.00	651,999.97	01-Dec-2008	6	5.000%	19,560.00
Loan Group 2 ARM	1010840361	Apr-2009	01-Jan-2007	NV	85.00	229,500.00	227,164.53	01-Oct-2008	8	8.125%	15,981.89
Loan Group 2 ARM	1010845259	May-2009	01-Jan-2007	CA	80.00	201,600.00	201,600.00	01-Nov-2008	7	7.470%	11,943.12
Loan Group 2 ARM	1010849905	Mar-2009	01-Jan-2007	IA	90.00	113,400.00	111,147.16	01-Apr-2008	14	8.950%	12,595.32
Loan Group 2 ARM	1010851740	May-2008	01-Jan-2007	AZ	75.00	225,000.00	222,453.43	01-Dec-2007	18	7.875%	27,571.75
Loan Group 2 ARM	1010852589	Apr-2009	01-Jan-2007	CA	80.00	360,000.00	355,627.38	01-Nov-2007	19	8.000%	44,705.23
Loan Group 2 ARM	1010854168	Feb-2009	01-Jan-2007	CA	95.00	437,000.00	436,999.94	01-Oct-2008	8	7.625%	28,350.40
Loan Group 2 ARM	1010860856	May-2009	01-Feb-2007	CT	80.00	196,000.00	194,893.01	01-Feb-2009	4	9.950%	9,215.26
Loan Group 2 ARM	1010882850	Sep-2008	01-Feb-2007	CA	73.77	450,000.00	446,124.55	01-Mar-2008	15	8.350%	51,190.69
Loan Group 2 ARM	1010890903	Sep-2008	01-Feb-2007	NY	90.00	67,500.00	66,366.91	01-Mar-2008	15	9.625%	8,625.13
Loan Group 2 ARM	1010891797	May-2009	01-Mar-2007	CA	80.00	407,160.00	406,693.68	01-Nov-2008	7	7.625%	20,970.12
Loan Group 2 ARM	1010893161	Feb-2009	01-Jan-2007	FL	85.00	152,150.00	151,106.66	01-Jul-2008	11	9.350%	14,718.62
Loan Group 2 ARM	1010897684	Dec-2007	01-Jan-2007	NJ	80.00	316,000.00	312,789.42	01-Jul-2007	23	7.775%	49,716.58
Loan Group 2 ARM	1010900992	Jun-2009	01-Jan-2007	CA	91.27	575,000.00	574,100.00	01-Dec-2008	6	7.620%	29,561.36

Morgan Stanley ABS Capital I Inc.
Mortgage Pass-Through Certificates
Series 2007-NC3

Contact: Customer Service - CTSLink
Wells Fargo Bank, N.A.
Securities Administration Services
8480 Stagecoach Circle
Frederick, MD 21701-4747
www.ctslink.com
Telephone: 1-866-846-4526
Fax: 240-586-8675

21-Aug-2009 1:06:19PM

Foreclosure Loan Detail - All Mortgage Loans in Foreclosure during Current Period

Group	Loan Number	Month Loan Entered FC	First Payment Date	State	LTV at Origination	Original Principal Balance	Current Scheduled Balance	Paid To Date	Months Delinquent	Current Loan Rate	Approximate Delinquent Interest
Loan Group 2 ARM	1010901027	Aug-2009	01-Jan-2007	FL	75.00	273,750.00	265,660.83	01-Nov-2008	7	6.850%	12,716.77
Loan Group 2 ARM	1010904328	Sep-2008	01-Jan-2007	NY	85.00	549,100.00	544,469.00	01-Apr-2008	14	8.675%	59,491.47
Loan Group 2 ARM	1010906763	Nov-2008	01-Jan-2007	OH	90.00	86,400.00	85,938.47	01-May-2008	13	9.000%	9,134.14
Loan Group 2 ARM	1010907487	Apr-2009	01-Jan-2007	OH	90.00	54,000.00	53,292.00	01-Nov-2008	7	9.875%	3,748.48
Loan Group 2 ARM	1010908510	Jul-2009	01-Feb-2007	CA	95.00	684,000.00	684,000.00	01-Aug-2008	10	7.250%	48,663.75
Loan Group 2 ARM	1010912783	Jul-2009	01-Jan-2007	NY	90.00	540,000.00	535,055.30	01-Aug-2007	22	7.990%	80,409.15
Loan Group 2 ARM	1010913096	Feb-2009	01-Jan-2007	FL	82.58	237,000.00	233,194.97	01-Nov-2008	7	8.700%	14,362.22
Loan Group 2 ARM	1010914371	Jan-2009	01-Jan-2007	CA	70.82	500,000.00	500,000.00	01-Oct-2008	8	6.750%	26,041.70
Loan Group 2 ARM	1010916912	Aug-2009	01-Jan-2007	CA	85.00	208,250.00	205,868.14	01-Feb-2009	4	7.625%	8,373.26
Loan Group 2 ARM	1010920435	May-2009	01-Jan-2007	SC	80.00	84,000.00	104,665.60	01-Apr-2008	14	9.087%	9,564.08
Loan Group 2 ARM	1010923334	Aug-2009	01-Jan-2007	OR	75.00	171,000.00	169,523.78	01-Jan-2009	5	6.000%	5,451.74
Loan Group 2 ARM	1010923780	Nov-2008	01-Feb-2007	CA	80.00	432,000.00	426,014.14	01-Mar-2008	15	7.250%	41,136.54
Loan Group 2 ARM	1010924538	Aug-2008	01-Feb-2007	NY	94.98	435,300.00	427,470.13	01-Mar-2008	15	9.275%	53,443.71
Loan Group 2 ARM	1010925047	Sep-2008	01-Jan-2007	WI	80.00	130,800.00	127,091.41	01-Mar-2008	15	7.075%	11,941.03
Loan Group 2 ARM	1010925323	Sep-2008	01-Jan-2007	MD	85.00	276,250.00	272,523.37	01-Apr-2008	14	6.975%	23,618.39
Loan Group 2 ARM	1010925369	Feb-2009	01-Jan-2007	MO	85.00	142,800.00	141,570.66	01-Mar-2008	15	8.700%	16,786.87
Loan Group 2 ARM	1010925886	Mar-2009	01-Feb-2007	TX	85.00	107,015.00	104,202.06	01-Aug-2008	10	7.250%	7,675.75
Loan Group 2 ARM	1010933779	Jun-2009	01-Feb-2007	CA	80.00	500,951.00	500,813.21	01-Dec-2008	6	7.250%	25,645.82
Loan Group 2 ARM	1010935385	Jan-2008	01-Feb-2007	PA	90.00	61,200.00	60,141.80	01-Aug-2007	22	9.475%	10,876.48
Loan Group 2 ARM	1010935768	Apr-2009	01-Feb-2007	CO	79.51	648,000.00	644,906.61	01-Oct-2008	8	10.525%	53,927.35
Loan Group 2 ARM	1010939924	Aug-2009	01-Jan-2007	FL	85.00	99,450.00	97,765.90	01-Jan-2009	5	10.300%	5,601.37
Loan Group 2 ARM	1010941724	Aug-2009	01-Mar-2007	MS	90.00	450,000.00	442,864.53	01-Jun-2008	12	9.725%	47,871.26
Loan Group 2 ARM	1010941840	Jul-2009	01-Feb-2007	NJ	90.00	198,000.00	193,633.36	01-Jan-2009	5	8.225%	8,753.29
Loan Group 2 ARM	1010942091	Mar-2008	01-Jan-2007	NY	85.00	280,500.00	277,604.59	01-Oct-2007	20	7.950%	38,066.33
Loan Group 2 ARM	1010942929	Nov-2008	01-Jan-2007	FL	90.00	430,200.00	433,895.23	01-Mar-2008	15	8.650%	45,818.44
Loan Group 2 ARM	1010950786	Apr-2009	01-Feb-2007	MA	80.00	282,400.00	282,214.16	01-Aug-2008	10	7.250%	20,401.73
Loan Group 2 ARM	1010952542	Mar-2009	01-Feb-2007	CA	80.00	380,000.00	375,259.65	01-Sep-2008	9	7.375%	25,526.87
Loan Group 2 ARM	1010957379	Jun-2009	01-Jan-2007	NV	69.57	400,000.00	389,581.39	01-Dec-2008	6	7.625%	21,502.77
Loan Group 2 ARM	1010959563	Jun-2009	01-Jan-2007	AK	90.00	410,782.00	401,833.31	01-Dec-2008	6	8.550%	21,638.19
Loan Group 2 ARM	1010960249	Apr-2009	01-Jan-2007	NY	80.00	380,000.00	374,408.38	01-Aug-2007	22	6.850%	47,836.48
Loan Group 2 ARM	1010967849	May-2009	01-Feb-2007	CA	80.00	632,000.00	627,350.61	01-Jul-2008	11	6.525%	41,020.36
Loan Group 2 ARM	1010968447	May-2009	01-Jan-2007	CA	84.91	467,000.00	463,000.81	01-Oct-2008	8	7.400%	27,457.08
Loan Group 2 ARM	1010971424	Mar-2009	01-Jan-2007	NJ	90.00	337,500.00	329,220.21	01-Nov-2008	7	7.850%	18,225.67
Loan Group 2 ARM	1010971610	Jul-2008	01-Jan-2007	CA	90.00	414,000.00	411,136.12	01-Nov-2007	19	8.850%	59,865.09
Loan Group 2 ARM	1010972085	Mar-2008	01-Jan-2007	NJ	90.00	477,000.00	470,095.13	01-Oct-2007	20	6.850%	55,019.91
Loan Group 2 ARM	1010973654	Jun-2008	01-Jan-2007	CA	87.50	490,000.00	486,309.31	01-Oct-2007	20	8.900%	77,470.62
Loan Group 2 ARM	1010973663	Feb-2009	01-Jan-2007	DE	80.00	209,600.00	203,069.64	01-Aug-2008	10	6.625%	12,523.77
Loan Group 2 ARM	1010974387	May-2009	01-Jan-2007	CA	80.00	268,000.00	268,000.00	01-Apr-2008	14	8.325%	27,961.28
Loan Group 2 ARM	1010974911	May-2009	01-Jan-2007	NJ	80.00	252,000.00	249,136.91	01-Oct-2008	8	7.600%	14,772.04
Loan Group 2 ARM	1010977543	Jun-2009	01-Jan-2007	MD	70.00	121,100.00	119,230.88	01-Dec-2008	6	10.225%	7,749.13

Morgan Stanley ABS Capital I Inc.
Mortgage Pass-Through Certificates
Series 2007-NC3

Contact: Customer Service - CTSLink
Wells Fargo Bank, N.A.
Securities Administration Services
8480 Stagecoach Circle
Frederick, MD 21701-4747
www.ctslink.com
Telephone: 1-866-846-4526
Fax: 240-586-8675

21-Aug-2009 1:06:19PM

Foreclosure Loan Detail - All Mortgage Loans in Foreclosure during Current Period

Group	Loan Number	Month Loan Entered FC	First Payment Date	State	LTV at Origination	Original Principal Balance	Current Scheduled Balance	Paid To Date	Months Delinquent	Current Loan Rate	Approximate Delinquent Interest
Loan Group 2 ARM	1010978285	Mar-2009	01-Dec-2006	CA	80.00	88,000.00	86,558.21	01-May-2008	13	9.850%	10,329.40
Loan Group 2 ARM	1010979541	Aug-2009	01-Feb-2007	CA	90.00	330,000.00	329,522.70	01-Feb-2009	4	7.625%	13,112.24
Loan Group 2 ARM	1010980977	Jun-2009	01-Jan-2007	OK	95.00	94,905.00	94,143.17	01-Oct-2007	20	8.850%	14,456.35
Loan Group 2 ARM	1010987284	Feb-2009	01-Jan-2007	MN	89.88	199,538.00	197,960.77	01-Aug-2008	10	8.650%	16,155.10
Loan Group 2 ARM	1010992606	Aug-2008	01-Feb-2007	CT	80.00	104,000.00	103,367.03	01-Oct-2008	8	8.975%	7,302.19
Loan Group 2 ARM	1010993428	Feb-2009	01-Jan-2007	AZ	80.00	206,684.00	206,684.00	01-Sep-2008	9	7.575%	13,404.27
Loan Group 2 ARM	1010997353	May-2009	01-Feb-2007	FL	90.00	405,000.00	400,516.51	01-Aug-2008	10	7.750%	30,765.17
Loan Group 2 ARM	1010999208	Jun-2009	01-Jan-2007	CA	88.74	439,250.00	439,146.47	01-Dec-2008	6	7.500%	20,603.26
Loan Group 2 ARM	1010999501	Feb-2009	01-Jan-2007	MD	89.91	517,000.00	510,922.86	01-Sep-2008	9	7.475%	32,745.59
Loan Group 2 ARM	1011001266	Dec-2008	01-Jan-2007	CA	75.00	282,000.00	279,854.65	01-Jul-2008	11	7.750%	21,986.17
Loan Group 2 ARM	1011003978	Jan-2009	01-Jan-2007	FL	85.00	306,000.00	304,230.56	01-Jul-2008	11	9.475%	29,603.19
Loan Group 2 ARM	1011005663	Apr-2009	01-Feb-2007	VA	80.00	300,000.00	299,699.97	01-Nov-2008	7	7.875%	16,578.42
Loan Group 2 ARM	1011006350	Jun-2009	01-Feb-2007	NJ	80.00	250,400.00	244,943.10	01-Nov-2008	7	8.175%	14,858.09
Loan Group 2 ARM	1011010372	Jul-2009	01-Feb-2007	OR	75.97	425,000.00	414,185.14	01-Jan-2009	5	8.600%	20,197.31
Loan Group 2 ARM	1011013164	Jul-2008	01-Jan-2007	CA	80.00	282,111.00	280,397.47	01-Dec-2007	18	9.400%	41,979.55
Loan Group 2 ARM	1011014715	Apr-2009	01-Jan-2007	MT	77.25	309,000.00	306,554.30	01-Oct-2008	8	8.900%	21,491.01
Loan Group 2 ARM	1011014751	Aug-2009	01-Jan-2007	OK	90.00	70,200.00	69,583.88	01-Jan-2009	5	8.400%	3,420.81
Loan Group 2 ARM	1011018025	May-2009	01-Feb-2007	CA	80.00	288,000.00	285,543.68	01-Nov-2008	7	6.750%	13,417.19
Loan Group 2 ARM	1011020049	Mar-2008	01-Jan-2007	MA	80.00	240,800.00	237,178.65	01-Sep-2007	21	7.800%	33,372.04
Loan Group 2 ARM	1011028103	Apr-2009	01-Jan-2007	WA	80.00	213,920.00	213,862.12	01-Oct-2008	8	7.625%	13,218.44
Loan Group 2 ARM	1011031929	Mar-2009	01-Jan-2007	FL	70.00	151,900.00	149,730.68	01-Oct-2008	8	6.750%	7,819.25
Loan Group 2 ARM	1011032358	May-2009	01-Jan-2007	MD	80.00	185,920.00	180,333.70	01-Nov-2008	7	7.575%	9,613.34
Loan Group 2 ARM	1011032456	Jun-2009	01-Jan-2007	FL	74.67	113,500.00	110,156.23	01-Dec-2008	6	7.750%	5,336.26
Loan Group 2 ARM	1011041534	Feb-2009	01-Jan-2007	CA	80.00	263,200.00	263,200.00	01-May-2008	13	7.850%	25,919.74
Loan Group 2 ARM	1011044942	Feb-2009	01-Feb-2007	FL	85.00	259,250.00	256,924.03	01-Aug-2008	10	7.833%	20,200.36
Loan Group 2 ARM	1011046156	Mar-2009	01-Feb-2007	MD	85.00	446,250.00	442,983.82	01-Jul-2007	23	9.050%	79,163.32
Loan Group 2 ARM	1011047217	Apr-2009	01-Jan-2007	CA	79.90	636,000.00	636,000.00	01-Oct-2008	8	7.870%	41,732.20
Loan Group 2 ARM	1011049947	Jul-2009	01-Feb-2007	WA	80.00	536,000.00	531,962.37	01-Dec-2008	6	8.875%	30,733.70
Loan Group 2 ARM	1011058794	Feb-2009	01-Jan-2007	WI	80.00	309,600.00	301,140.94	01-May-2008	13	7.275%	25,693.82
Loan Group 2 ARM	1011066794	May-2009	01-Jan-2007	MD	90.00	567,000.00	567,000.00	01-Oct-2008	8	7.625%	37,776.36
Loan Group 2 ARM	1011068836	Jan-2009	01-Feb-2007	ME	80.00	148,000.00	144,882.97	01-Jun-2008	12	8.425%	13,614.91
Loan Group 2 ARM	1011078941	Jun-2009	01-Feb-2007	MA	61.05	221,000.00	219,151.85	01-Sep-2008	9	7.350%	13,794.39
Loan Group 2 ARM	1011080251	Feb-2008	01-Feb-2007	NY	85.00	552,500.00	551,017.16	01-Sep-2007	21	9.275%	92,776.46
Loan Group 2 ARM	1011080304	May-2008	01-Jan-2007	NY	85.00	471,750.00	468,600.10	01-Nov-2007	19	9.500%	73,986.81
Loan Group 2 ARM	1011081303	Nov-2008	01-Feb-2007	IL	80.00	392,800.00	388,091.23	01-May-2008	13	7.250%	34,808.12
Loan Group 2 ARM	1011082320	Nov-2008	01-Feb-2007	NJ	80.00	363,200.00	359,402.18	01-Jun-2008	12	7.775%	30,587.71
Loan Group 2 ARM	1011083436	Dec-2007	01-Jan-2007	NY	90.00	810,000.00	810,000.00	01-Jul-2007	23	9.625%	153,984.50
Loan Group 2 ARM	1011086086	Jan-2009	01-Jan-2007	FL	94.87	185,000.00	180,647.41	01-Jul-2008	11	7.850%	15,615.37
Loan Group 2 ARM	1011090749	Apr-2009	01-Jan-2007	FL	72.67	109,000.00	107,890.37	01-Oct-2008	8	8.000%	6,756.07
Loan Group 2 ARM	1011101611	Jun-2009	01-Feb-2007	OH	85.00	50,150.00	49,248.35	01-Aug-2008	10	8.725%	4,059.21

Morgan Stanley ABS Capital I Inc.
Mortgage Pass-Through Certificates
Series 2007-NC3

Contact: Customer Service - CTSLink
Wells Fargo Bank, N.A.
Securities Administration Services
8480 Stagecoach Circle
Frederick, MD 21701-4747
www.ctslink.com
Telephone: 1-866-846-4526
Fax: 240-586-8675

21-Aug-2009 1:06:19PM

Foreclosure Loan Detail - All Mortgage Loans in Foreclosure during Current Period

Group	Loan Number	Month Loan Entered FC	First Payment Date	State	LTV at Origination	Original Principal Balance	Current Scheduled Balance	Paid To Date	Months Delinquent	Current Loan Rate	Approximate Delinquent Interest
Loan Group 2 ARM	1011102246	Jun-2009	01-Jan-2007	AR	80.00	144,000.00	143,998.04	01-Jan-2009	5	8.413%	6,646.85
Loan Group 2 ARM	1011103520	Feb-2009	01-Feb-2007	TX	80.00	76,000.00	74,591.16	01-Aug-2008	10	9.090%	6,494.47
Loan Group 2 ARM	1011103931	Feb-2009	01-Feb-2007	DE	80.00	278,247.00	272,705.27	01-Aug-2008	10	8.990%	23,255.11
Loan Group 2 ARM	1011103995	Jan-2009	01-Jan-2007	NJ	84.52	655,000.00	655,000.00	01-Sep-2008	9	6.975%	38,876.97
Loan Group 2 ARM	1011104271	May-2009	01-Jan-2007	WI	85.00	123,250.00	120,489.69	01-Dec-2008	6	8.150%	6,754.90
Loan Group 2 ARM	1011105412	Feb-2009	01-Feb-2007	TX	80.00	188,800.00	186,538.78	01-Sep-2008	9	9.650%	15,702.27
Loan Group 2 ARM	1011111771	Mar-2009	01-Jan-2007	CA	72.88	221,190.00	219,461.97	01-Jun-2008	12	8.425%	21,909.34
Loan Group 2 ARM	1011118337	Aug-2008	01-Feb-2007	FL	80.00	153,120.00	152,022.86	01-Mar-2008	15	9.125%	18,617.09
Loan Group 2 ARM	1011127149	Feb-2009	01-Jan-2007	FL	80.00	192,800.00	189,762.66	01-Jul-2007	23	9.500%	36,143.25
Loan Group 2 ARM	1011127461	May-2008	01-Feb-2007	IL	85.00	208,250.00	206,212.12	01-May-2008	13	7.750%	18,729.14
Loan Group 2 ARM	1011132339	Aug-2008	01-Feb-2007	CA	80.00	516,000.00	508,905.67	01-Feb-2008	16	7.250%	50,666.14
Loan Group 2 ARM	1011138832	Apr-2009	01-Feb-2007	CA	90.00	346,500.00	343,936.07	01-Sep-2008	9	8.750%	26,039.81
Loan Group 2 ARM	1011146752	Aug-2008	01-Feb-2007	IL	58.33	259,000.00	257,077.13	01-Feb-2008	16	9.000%	32,857.76
Loan Group 2 ARM	1011150194	Apr-2009	01-Feb-2007	CA	89.11	540,000.00	540,000.00	01-Dec-2007	18	7.730%	68,203.18
Loan Group 2 ARM	1011152272	Oct-2007	01-Feb-2007	NY	80.00	195,040.00	190,296.43	01-Apr-2007	26	7.525%	31,351.08
Loan Group 2 ARM	1011152423	Feb-2009	01-Jan-2007	MD	80.00	224,000.00	223,606.81	01-Aug-2008	10	7.625%	17,571.74
Loan Group 2 ARM	1011155359	Feb-2009	01-Jan-2007	MA	80.00	248,000.00	247,931.88	01-Jul-2008	11	7.625%	20,712.72
Loan Group 2 ARM	1011157990	May-2009	01-Jan-2007	MN	80.00	205,600.00	200,769.70	01-Nov-2008	7	7.625%	12,218.37
Loan Group 2 ARM	1011162467	Jun-2009	01-Feb-2007	KY	80.00	55,200.00	54,120.27	01-Dec-2008	6	8.400%	2,984.30
Loan Group 2 ARM	1011163233	Mar-2009	01-Feb-2007	CA	61.85	467,000.00	460,726.86	01-May-2008	13	6.850%	36,706.36
Loan Group 2 ARM	1011172438	Aug-2009	01-Feb-2007	TX	80.00	148,000.00	144,697.23	01-Jan-2009	5	8.200%	7,008.14
Loan Group 2 ARM	1011173133	Jan-2009	01-Mar-2007	FL	67.60	169,000.00	166,504.84	01-Feb-2008	16	9.300%	22,057.00
Loan Group 2 ARM	1011175667	Feb-2008	01-Feb-2007	WA	80.00	320,000.00	317,799.52	01-Jun-2007	24	9.100%	60,827.38
Loan Group 2 ARM	1011177317	Sep-2007	01-Mar-2007	NY	80.00	448,000.00	447,908.00	01-May-2007	25	7.750%	62,875.14
Loan Group 2 ARM	1011177932	May-2009	01-Feb-2007	VA	82.18	177,500.00	174,259.65	01-Sep-2008	9	9.200%	13,951.77
Loan Group 2 ARM	1011180571	Dec-2008	01-Feb-2007	PA	85.00	216,750.00	226,916.43	01-Sep-2008	9	9.075%	17,864.10
Loan Group 2 ARM	1011185273	Feb-2009	01-Feb-2007	CA	80.00	524,000.00	523,843.55	01-May-2008	13	7.375%	47,309.55
Loan Group 2 ARM	1011188788	Jun-2009	01-Feb-2007	TX	80.00	120,000.00	117,388.71	01-Aug-2008	10	8.950%	9,963.76
Loan Group 2 ARM	1011190285	Aug-2009	01-Jan-2007	MI	90.00	121,500.00	118,730.83	01-Mar-2009	3	7.990%	4,126.20
Loan Group 2 ARM	1011190711	Feb-2009	01-Feb-2007	NV	89.30	223,250.00	220,036.28	01-Aug-2008	10	6.000%	12,148.23
Loan Group 2 ARM	1011190917	Feb-2009	01-Feb-2007	AZ	75.00	150,000.00	149,151.54	01-Aug-2008	10	8.800%	12,382.31
Loan Group 2 ARM	1011193031	Jun-2009	01-Feb-2007	CA	73.21	205,000.00	202,566.25	01-May-2008	13	8.000%	18,816.56
Loan Group 2 ARM	1011194030	Sep-2008	01-Jan-2007	FL	79.98	187,950.00	185,451.18	01-Apr-2008	14	7.750%	17,397.48
Loan Group 2 ARM	1011195155	May-2009	01-Jan-2007	CA	85.00	705,500.00	705,500.00	01-Sep-2008	9	8.675%	55,337.66
Loan Group 2 ARM	1011197572	Jun-2009	01-Mar-2007	MO	90.00	85,500.00	85,041.28	01-Aug-2008	10	9.450%	7,616.32
Loan Group 2 ARM	1011197616	Aug-2009	01-Feb-2007	OH	85.00	93,500.00	93,037.61	01-Jan-2009	5	8.950%	4,584.02
Loan Group 2 ARM	1011199829	May-2009	01-Feb-2007	FL	85.00	242,250.00	240,575.09	01-May-2008	13	8.950%	25,439.84
Loan Group 2 ARM	1011202922	Jul-2008	01-Feb-2007	MO	80.00	121,600.00	119,548.96	01-Jan-2008	17	9.600%	17,327.28
Loan Group 2 ARM	1011203271	Jul-2008	01-Jan-2007	WI	80.00	180,000.00	175,858.35	01-Jun-2008	12	8.188%	15,867.11
Loan Group 2 ARM	1011205028	Jul-2009	01-Jan-2007	CA	80.00	303,452.00	303,452.00	01-Aug-2008	10	5.575%	15,400.20

Morgan Stanley ABS Capital I Inc.
Mortgage Pass-Through Certificates
Series 2007-NC3

Contact: Customer Service - CTSLink
Wells Fargo Bank, N.A.
Securities Administration Services
8480 Stagecoach Circle
Frederick, MD 21701-4747
www.ctslink.com
Telephone: 1-866-846-4526
Fax: 240-586-8675

21-Aug-2009 1:06:19PM

Foreclosure Loan Detail - All Mortgage Loans in Foreclosure during Current Period

Group	Loan Number	Month Loan Entered FC	First Payment Date	State	LTV at Origination	Original Principal Balance	Current Scheduled Balance	Paid To Date	Months Delinquent	Current Loan Rate	Approximate Delinquent Interest
Loan Group 2 ARM	1011205992	Sep-2008	01-Feb-2007	WA	80.00	275,200.00	272,112.12	01-Apr-2008	14	8.525%	29,190.91
Loan Group 2 ARM	1011206811	Jun-2009	01-Jan-2007	CA	80.00	472,000.00	470,758.91	01-Dec-2008	6	7.625%	24,420.60
Loan Group 2 ARM	1011207927	Mar-2009	01-Feb-2007	CA	88.35	455,000.00	448,051.05	01-Nov-2008	7	7.250%	23,442.01
Loan Group 2 ARM	1011209355	Dec-2007	01-Feb-2007	TX	75.00	51,750.00	51,186.43	01-Jun-2007	24	11.750%	12,543.22
Loan Group 2 ARM	1011211324	Feb-2009	01-Feb-2007	AZ	78.98	233,000.00	227,634.95	01-Sep-2008	9	7.850%	16,292.47
Loan Group 2 ARM	1011211404	Aug-2008	01-Feb-2007	FL	80.00	284,000.00	281,430.32	01-Dec-2007	18	8.025%	36,418.75
Loan Group 2 ARM	1011213965	Apr-2009	01-Feb-2007	FL	70.00	224,000.00	222,631.08	01-Oct-2008	8	9.600%	17,347.68
Loan Group 2 ARM	1011214330	Feb-2009	01-Feb-2007	IL	95.00	133,000.00	130,264.28	01-Aug-2008	10	7.250%	10,576.36
Loan Group 2 ARM	1011216249	Jul-2009	01-Feb-2007	MI	85.00	102,850.00	101,585.72	01-Nov-2008	7	10.400%	7,549.14
Loan Group 2 ARM	1011216695	Jan-2009	01-Feb-2007	CA	90.00	504,000.00	502,364.91	01-Aug-2008	10	7.725%	36,295.80
Loan Group 2 ARM	1011217024	Aug-2009	01-Feb-2007	AZ	80.00	180,000.00	179,949.38	01-Feb-2009	4	7.250%	7,010.51
Loan Group 2 ARM	1011217881	Jul-2009	01-Feb-2007	CA	94.57	652,500.00	647,113.73	01-Jan-2009	5	8.625%	30,706.59
Loan Group 2 ARM	1011218354	Jan-2009	01-Feb-2007	CA	80.00	460,000.00	459,884.04	01-Aug-2008	10	5.990%	25,247.64
Loan Group 2 ARM	1011219674	Jul-2009	01-Feb-2007	OH	90.00	71,100.00	70,878.81	01-Nov-2007	19	10.675%	12,627.97
Loan Group 2 ARM	1011220154	Jan-2008	01-Feb-2007	NY	80.00	511,200.00	506,603.19	01-Aug-2007	22	8.275%	79,646.41
Loan Group 2 ARM	1011220671	Sep-2008	01-Feb-2007	PA	34.48	50,000.00	49,681.55	01-May-2008	13	9.425%	5,694.91
Loan Group 2 ARM	1011220920	May-2008	01-Feb-2007	FL	80.00	236,000.00	233,089.62	01-Nov-2007	19	7.250%	27,738.55
Loan Group 2 ARM	1011220948	Nov-2008	01-Jan-2007	IL	80.00	195,200.00	191,052.57	01-Oct-2007	20	7.875%	27,204.69
Loan Group 2 ARM	1011221073	Dec-2007	01-Feb-2007	TN	90.00	89,370.00	88,855.29	01-Jul-2007	23	8.900%	15,576.45
Loan Group 2 ARM	1011221581	Jul-2009	01-Feb-2007	IN	90.00	87,750.00	86,005.56	01-Jan-2009	5	6.000%	2,772.40
Loan Group 2 ARM	1011221830	Nov-2008	01-Feb-2007	FL	90.00	458,100.00	453,797.02	01-Mar-2008	15	8.000%	50,334.95
Loan Group 2 ARM	1011222615	Feb-2009	01-Feb-2007	AZ	80.00	156,800.00	155,246.52	01-Aug-2008	10	7.500%	11,880.51
Loan Group 2 ARM	1011223179	Apr-2009	01-Feb-2007	TX	80.00	91,600.00	90,226.71	01-Oct-2008	8	10.190%	7,307.49
Loan Group 2 ARM	1011223339	Dec-2008	01-Feb-2007	CA	95.00	418,000.00	409,447.14	01-Sep-2008	9	8.550%	31,009.99
Loan Group 2 ARM	1011224025	May-2008	01-Feb-2007	NH	75.00	236,250.00	231,419.69	01-Nov-2007	19	8.525%	33,300.66
Loan Group 2 ARM	1011224445	Jun-2009	01-Feb-2007	VA	80.00	231,920.00	226,182.95	01-Oct-2008	8	7.725%	14,556.30
Loan Group 2 ARM	1011224579	Jul-2009	01-Feb-2007	CA	80.00	420,000.00	419,994.06	01-Jan-2008	17	7.875%	50,880.49
Loan Group 2 ARM	1011225827	Jun-2009	01-Feb-2007	CA	80.00	368,000.00	363,583.67	01-Dec-2008	6	7.250%	18,805.12
Loan Group 2 ARM	1011228245	Apr-2009	01-Feb-2007	FL	80.00	160,000.00	156,783.91	01-Sep-2008	9	7.800%	11,354.35
Loan Group 2 ARM	1011229137	Jan-2009	01-Feb-2007	TX	80.00	154,400.00	151,538.24	01-Jul-2008	11	9.090%	14,287.87
Loan Group 2 ARM	1011229173	Dec-2008	01-Feb-2007	CA	90.00	301,500.00	297,711.66	01-Jun-2008	12	7.100%	22,998.86
Loan Group 2 ARM	1011232702	May-2008	01-Feb-2007	OH	85.00	51,000.00	50,788.09	01-Dec-2007	18	9.700%	7,792.70
Loan Group 2 ARM	1011234513	Apr-2009	01-Feb-2007	CA	80.00	164,000.00	162,545.69	01-Oct-2008	8	8.250%	11,022.95
Loan Group 2 ARM	1011236780	Jan-2009	01-Feb-2007	FL	85.00	573,750.00	569,615.21	01-Jun-2008	12	8.525%	54,385.59
Loan Group 2 ARM	1011239938	Aug-2009	01-Feb-2007	IA	81.07	745,000.00	744,999.96	01-Jan-2009	5	7.250%	29,334.34
Loan Group 2 ARM	1011241541	Jul-2009	01-Feb-2007	CA	80.00	360,000.00	356,695.75	01-Jan-2009	5	6.000%	11,470.88
Loan Group 2 ARM	1011242256	Jul-2009	01-Feb-2007	VA	84.27	150,000.00	148,705.21	01-Apr-2008	14	8.700%	16,297.60
Loan Group 2 ARM	1011244511	Mar-2009	01-Feb-2007	IL	80.00	272,000.00	269,674.29	01-Sep-2008	9	8.500%	19,811.89
Loan Group 2 ARM	1011244940	Jun-2009	01-Feb-2007	MA	90.00	211,500.00	207,295.89	01-Oct-2008	8	8.825%	14,488.48
Loan Group 2 ARM	1011245057	May-2009	01-Feb-2007	IN	95.00	76,950.00	75,625.27	01-Nov-2008	7	9.500%	5,120.55

Morgan Stanley ABS Capital I Inc.
Mortgage Pass-Through Certificates
Series 2007-NC3

Contact: Customer Service - CTSLink
Wells Fargo Bank, N.A.
Securities Administration Services
8480 Stagecoach Circle
Frederick, MD 21701-4747
www.ctslink.com
Telephone: 1-866-846-4526
Fax: 240-586-8675

21-Aug-2009 1:06:19PM

Foreclosure Loan Detail - All Mortgage Loans in Foreclosure during Current Period

Group	Loan Number	Month Loan Entered FC	First Payment Date	State	LTV at Origination	Original Principal Balance	Current Scheduled Balance	Paid To Date	Months Delinquent	Current Loan Rate	Approximate Delinquent Interest
Loan Group 2 ARM	1011246939	Oct-2008	01-Feb-2007	ME	80.00	164,000.00	159,710.91	01-Apr-2008	14	7.250%	15,179.01
Loan Group 2 ARM	1011247206	Jul-2009	01-Feb-2007	FL	74.11	146,000.00	145,045.30	01-Jul-2007	23	8.900%	26,241.02
Loan Group 2 ARM	1011251744	Jun-2009	01-Feb-2007	AZ	85.00	217,600.00	215,331.09	01-Dec-2008	6	7.750%	11,365.73
Loan Group 2 ARM	1011253074	Aug-2008	01-Feb-2007	CA	90.00	247,500.00	245,974.96	01-Feb-2008	16	8.500%	30,003.88
Loan Group 2 ARM	1011256099	Jul-2008	01-Feb-2007	ND	90.00	71,100.00	69,864.42	01-Apr-2008	14	9.450%	8,380.77
Loan Group 2 ARM	1011256990	Dec-2007	01-Feb-2007	NJ	60.00	225,000.00	222,668.00	01-Jul-2007	23	7.575%	34,410.54
Loan Group 2 ARM	1011258658	Sep-2008	01-Jan-2007	MS	90.00	173,700.00	173,700.00	01-Apr-2008	14	9.650%	21,191.36
Loan Group 2 ARM	1011258710	Jul-2009	01-Feb-2007	CA	95.00	679,250.00	679,250.00	01-Nov-2007	19	7.650%	88,302.54
Loan Group 2 ARM	1011260510	Apr-2009	01-Feb-2007	TX	80.00	120,000.00	118,034.71	01-Nov-2008	7	9.750%	8,212.88
Loan Group 2 ARM	1011260690	Jul-2009	01-Feb-2007	OR	79.97	188,000.00	186,507.32	01-Jan-2009	5	7.325%	8,637.62
Loan Group 2 ARM	1011263367	Apr-2009	01-Feb-2007	CA	73.41	323,000.00	319,377.23	01-Apr-2008	14	7.250%	31,014.15
Loan Group 2 ARM	1011265677	Sep-2008	01-Feb-2007	OH	90.00	81,000.00	80,656.17	01-Apr-2008	14	9.625%	9,816.70
Loan Group 2 ARM	1011266300	Aug-2009	01-Feb-2007	MD	85.00	314,500.00	310,124.96	01-Mar-2009	3	7.225%	8,701.16
Loan Group 2 ARM	1011267577	Mar-2009	01-Feb-2007	OH	85.00	85,000.00	83,441.39	01-Sep-2008	9	8.450%	6,321.11
Loan Group 2 ARM	1011267746	Apr-2009	01-Feb-2007	MD	90.00	487,800.00	483,922.92	01-Oct-2008	8	8.700%	33,843.93
Loan Group 2 ARM	1011271250	Apr-2009	01-Feb-2007	CA	80.00	272,000.00	269,598.75	01-Oct-2008	8	6.990%	14,621.01
Loan Group 2 ARM	1011278075	Nov-2008	01-Feb-2007	NY	85.00	437,750.00	434,803.78	01-Jan-2008	17	9.300%	61,427.31
Loan Group 2 ARM	1011278351	May-2008	01-Feb-2007	IL	85.00	613,700.00	601,733.36	01-Jul-2007	23	7.990%	96,836.20
Loan Group 2 ARM	1011280669	May-2009	01-Feb-2007	NC	85.00	352,750.00	350,251.78	01-Oct-2008	8	7.950%	25,721.56
Loan Group 2 ARM	1011283595	Aug-2008	01-Feb-2007	WI	85.00	151,300.00	149,909.61	01-Mar-2008	15	8.150%	16,647.71
Loan Group 2 ARM	1011283988	Jun-2009	01-Feb-2007	AL	85.00	79,050.00	78,596.93	01-Jan-2009	5	9.900%	4,313.27
Loan Group 2 ARM	1011285325	Apr-2009	01-Feb-2007	CA	85.00	595,000.00	588,130.89	01-Oct-2008	8	7.250%	37,044.45
Loan Group 2 ARM	1011287047	Mar-2009	01-Apr-2007	CA	76.24	648,000.00	642,546.92	01-Nov-2008	7	8.375%	37,794.72
Loan Group 2 ARM	1011289072	Dec-2007	01-Feb-2007	FL	75.00	202,500.00	202,001.48	01-Jul-2007	23	11.450%	46,111.14
Loan Group 2 ARM	1011289394	Aug-2008	01-Feb-2007	FL	75.00	102,750.00	101,696.22	01-Feb-2008	16	8.250%	12,163.43
Loan Group 2 ARM	1011291087	Feb-2009	01-Feb-2007	MS	80.00	103,920.00	102,991.76	01-Aug-2008	10	8.275%	8,203.74
Loan Group 2 ARM	1011292709	Jan-2009	01-Feb-2007	NJ	95.00	460,750.00	460,749.97	01-Jul-2008	11	7.850%	38,184.65
Loan Group 2 ARM	1011293691	Aug-2008	01-Feb-2007	CA	73.79	457,500.00	452,841.60	01-Feb-2008	16	7.700%	51,166.35
Loan Group 2 ARM	1011295056	Jul-2009	01-Feb-2007	NV	65.00	182,000.00	179,844.28	01-Jan-2009	5	8.000%	8,732.66
Loan Group 2 ARM	1011295617	Mar-2009	01-Feb-2007	CA	90.00	549,000.00	549,000.00	01-Sep-2008	9	7.750%	40,260.04
Loan Group 2 ARM	1011297401	Jan-2009	01-Feb-2007	CA	94.98	303,000.00	298,940.08	01-Aug-2008	10	7.250%	21,163.87
Loan Group 2 ARM	1011298838	Jul-2008	01-Feb-2007	CA	74.60	470,000.00	470,000.00	01-Jan-2008	17	8.850%	62,196.72
Loan Group 2 ARM	1011302226	Feb-2009	01-Feb-2007	AZ	85.00	199,750.00	197,691.97	01-Oct-2008	8	7.850%	13,143.05
Loan Group 2 ARM	1011303939	Mar-2009	01-Feb-2007	TX	80.00	228,800.00	224,824.08	01-Sep-2008	9	9.450%	18,513.96
Loan Group 2 ARM	1011304466	Mar-2009	01-Feb-2007	AZ	90.00	325,576.00	322,478.00	01-Sep-2008	9	7.900%	23,889.92
Loan Group 2 ARM	1011305768	Aug-2007	01-Feb-2007	NJ	69.95	284,000.00	281,556.37	01-Mar-2007	27	8.400%	50,915.71
Loan Group 2 ARM	1011307695	Oct-2007	01-Feb-2007	FL	80.00	559,200.00	559,200.00	01-May-2007	25	7.250%	84,579.00
Loan Group 2 ARM	1011308293	Aug-2008	01-Feb-2007	FL	80.00	212,000.00	209,478.12	01-Mar-2008	15	7.250%	21,143.37
Loan Group 2 ARM	1011308676	Aug-2008	01-Feb-2007	OH	90.00	66,600.00	66,065.95	01-Mar-2008	15	8.575%	7,585.83
Loan Group 2 ARM	1011309522	Jul-2009	01-Feb-2007	PA	90.00	216,000.00	213,511.54	01-Feb-2009	4	7.525%	8,376.80

Morgan Stanley ABS Capital I Inc.
Mortgage Pass-Through Certificates
Series 2007-NC3

Contact: Customer Service - CTSLink
Wells Fargo Bank, N.A.
Securities Administration Services
8480 Stagecoach Circle
Frederick, MD 21701-4747
www.ctslink.com
Telephone: 1-866-846-4526
Fax: 240-586-8675

21-Aug-2009 1:06:19PM

Foreclosure Loan Detail - All Mortgage Loans in Foreclosure during Current Period

Group	Loan Number	Month Loan Entered FC	First Payment Date	State	LTV at Origination	Original Principal Balance	Current Scheduled Balance	Paid To Date	Months Delinquent	Current Loan Rate	Approximate Delinquent Interest
Loan Group 2 ARM	1011311350	Aug-2009	01-Feb-2007	WA	80.00	216,000.00	215,954.75	01-Feb-2009	4	7.475%	8,579.93
Loan Group 2 ARM	1011312091	Feb-2009	01-Feb-2007	FL	80.00	340,000.00	340,000.00	01-Aug-2008	10	7.875%	26,137.44
Loan Group 2 ARM	1011312224	Sep-2008	01-Feb-2007	AZ	85.00	142,800.00	141,591.38	01-Apr-2008	14	8.350%	15,047.54
Loan Group 2 ARM	1011312251	Apr-2009	01-Feb-2007	RI	90.00	215,100.00	213,043.01	01-Nov-2008	7	7.975%	12,655.45
Loan Group 2 ARM	1011312313	May-2009	01-Feb-2007	CA	80.00	447,200.00	447,200.00	01-Apr-2008	14	7.250%	40,946.85
Loan Group 2 ARM	1011313072	Aug-2009	01-Feb-2007	CA	66.73	367,000.00	362,690.08	01-Feb-2009	4	7.750%	15,037.30
Loan Group 2 ARM	1011313296	Mar-2008	01-Feb-2007	CA	80.00	304,000.00	301,685.26	01-Aug-2007	22	7.575%	44,349.53
Loan Group 2 ARM	1011314240	Oct-2008	01-Feb-2007	FL	62.82	321,000.00	317,712.03	01-Apr-2008	14	7.700%	31,858.67
Loan Group 2 ARM	1011315070	Feb-2009	01-Feb-2007	IN	85.00	92,225.00	90,730.17	01-Sep-2008	9	9.800%	7,761.80
Loan Group 2 ARM	1011315178	Jul-2009	01-Feb-2007	MD	95.00	280,250.00	274,851.34	01-Jan-2009	5	8.925%	13,545.41
Loan Group 2 ARM	1011317381	Feb-2009	01-Feb-2007	CA	90.00	270,000.00	265,069.83	01-Oct-2008	8	7.750%	17,513.58
Loan Group 2 ARM	1011317559	May-2009	01-Feb-2007	WA	80.00	252,000.00	252,000.00	01-Nov-2008	7	7.275%	14,505.75
Loan Group 2 ARM	1011323365	Feb-2008	01-Feb-2007	FL	79.72	228,800.00	226,723.99	01-Sep-2007	21	7.750%	32,554.25
Loan Group 2 ARM	1011323463	Jun-2009	01-Feb-2007	AZ	80.00	143,920.00	142,607.02	01-Dec-2008	6	8.225%	7,548.33
Loan Group 2 ARM	1011323855	May-2009	01-Feb-2007	CA	80.00	200,000.00	198,390.20	01-Dec-2008	6	8.675%	11,024.43
Loan Group 2 ARM	1011323864	Feb-2009	01-Feb-2007	WI	85.00	70,550.00	69,583.35	01-Aug-2008	10	10.750%	7,154.67
Loan Group 2 ARM	1011324603	May-2009	01-Feb-2007	MN	88.20	220,500.00	215,888.52	01-Nov-2008	7	8.500%	13,405.60
Loan Group 2 ARM	1011328529	Jul-2009	01-Feb-2007	PA	75.00	216,000.00	214,178.78	01-Apr-2008	14	8.550%	23,045.98
Loan Group 2 ARM	1011329332	Sep-2008	01-Feb-2007	PA	85.00	69,700.00	68,820.18	01-Mar-2008	15	10.275%	9,556.14
Loan Group 2 ARM	1011329920	Apr-2009	01-Feb-2007	SC	85.00	152,150.00	151,148.01	01-Jun-2008	12	9.425%	15,765.63
Loan Group 2 ARM	1011331711	Sep-2008	01-Feb-2007	NJ	90.00	234,000.00	231,814.57	01-May-2008	13	8.025%	22,843.76
Loan Group 2 ARM	1011332729	Jan-2008	01-Feb-2007	PA	74.89	177,500.00	176,389.69	01-Dec-2007	18	9.500%	26,957.93
Loan Group 2 ARM	1011334371	Jul-2009	01-Feb-2007	SD	90.00	129,600.00	128,683.50	01-Feb-2009	4	8.000%	4,831.64
Loan Group 2 ARM	1011335316	Jun-2009	01-Feb-2007	FL	85.00	69,700.00	68,452.81	01-Sep-2008	9	7.650%	4,822.27
Loan Group 2 ARM	1011335842	Aug-2008	01-Feb-2007	CA	79.17	190,000.00	184,097.56	01-Nov-2007	19	7.250%	19,918.29
Loan Group 2 ARM	1011341087	Apr-2009	01-Feb-2007	RI	47.04	135,000.00	132,758.58	01-Oct-2008	8	9.600%	10,365.60
Loan Group 2 ARM	1011342914	Jan-2009	01-Feb-2007	CA	44.12	150,000.00	148,283.13	01-Jun-2008	12	7.500%	12,964.82
Loan Group 2 ARM	1011343352	Sep-2008	01-Feb-2007	SC	95.00	408,500.00	406,365.50	01-Apr-2008	14	7.250%	39,416.00
Loan Group 2 ARM	1011344262	Aug-2008	01-Feb-2007	NC	80.00	103,200.00	102,599.85	01-Mar-2008	15	9.850%	13,615.13
Loan Group 2 ARM	1011345573	Dec-2008	01-Feb-2007	NJ	74.33	223,000.00	221,049.03	01-Aug-2007	22	8.400%	35,166.29
Loan Group 2 ARM	1011351253	Jun-2009	01-Feb-2007	CA	80.00	295,560.00	295,559.96	01-Dec-2008	6	5.500%	10,338.44
Loan Group 2 ARM	1011353251	Jan-2008	01-Feb-2007	OH	85.00	65,025.00	64,021.53	01-Aug-2007	22	9.275%	11,295.75
Loan Group 2 ARM	1011354606	Feb-2009	01-Feb-2007	FL	85.00	184,450.00	183,259.00	01-Aug-2008	10	9.488%	16,495.81
Loan Group 2 ARM	1011354973	May-2008	01-Feb-2007	NY	80.00	176,384.00	175,036.15	01-Nov-2007	19	8.975%	26,034.14
Loan Group 2 ARM	1011356105	Jan-2009	01-Feb-2007	IN	85.00	80,750.00	80,271.32	01-Nov-2008	7	9.800%	5,604.83
Loan Group 2 ARM	1011357970	Mar-2009	01-Feb-2007	RI	74.30	425,000.00	423,101.73	01-Sep-2008	9	10.750%	39,792.11
Loan Group 2 ARM	1011364285	Feb-2009	01-Mar-2007	FL	90.00	152,100.00	149,639.34	01-Sep-2008	9	9.700%	12,664.24
Loan Group 2 ARM	1011368272	Jul-2009	01-Feb-2007	WI	54.73	81,000.00	79,292.34	01-Jan-2009	5	8.450%	3,708.20
Loan Group 2 ARM	1011368913	Aug-2009	01-Feb-2007	WI	79.05	400,000.00	396,014.17	01-Jan-2009	5	7.950%	17,234.44
Loan Group 2 ARM	1011370777	Apr-2009	01-Feb-2007	AZ	84.74	161,000.00	159,848.08	01-Oct-2008	8	9.100%	11,591.47

Morgan Stanley ABS Capital I Inc.
Mortgage Pass-Through Certificates
Series 2007-NC3

Contact: Customer Service - CTSLink
Wells Fargo Bank, N.A.
Securities Administration Services
8480 Stagecoach Circle
Frederick, MD 21701-4747
www.ctslink.com
Telephone: 1-866-846-4526
Fax: 240-586-8675

21-Aug-2009 1:06:19PM

Foreclosure Loan Detail - All Mortgage Loans in Foreclosure during Current Period

Group	Loan Number	Month Loan Entered FC	First Payment Date	State	LTV at Origination	Original Principal Balance	Current Scheduled Balance	Paid To Date	Months Delinquent	Current Loan Rate	Approximate Delinquent Interest
Loan Group 2 ARM	1011372016	Apr-2009	01-Feb-2007	CA	95.00	641,250.00	641,019.52	01-Sep-2008	9	8.625%	48,143.26
Loan Group 2 ARM	1011373266	Dec-2007	01-Feb-2007	TX	80.00	240,000.00	235,285.60	01-Aug-2007	22	8.825%	39,508.60
Loan Group 2 ARM	1011375237	Sep-2008	01-Mar-2007	CA	67.18	655,000.00	655,000.00	01-Apr-2008	14	8.000%	61,269.80
Loan Group 2 ARM	1011375521	Feb-2009	01-Feb-2007	CA	69.91	460,000.00	454,770.53	01-Oct-2008	8	7.500%	29,476.42
Loan Group 2 ARM	1011376414	Jul-2009	01-Feb-2007	WA	87.59	346,000.00	342,700.39	01-Dec-2008	6	7.990%	18,225.42
Loan Group 2 ARM	1011376502	Mar-2009	01-Feb-2007	WI	58.00	109,620.00	108,744.96	01-Sep-2008	9	8.575%	8,564.96
Loan Group 2 ARM	1011385397	Aug-2008	01-Feb-2007	NV	80.00	220,000.00	219,927.82	01-Mar-2008	15	7.875%	23,802.58
Loan Group 2 ARM	1011387554	Jan-2009	01-Feb-2007	CA	80.00	208,000.00	205,906.25	01-Aug-2008	10	7.725%	15,963.62
Loan Group 2 ARM	1011388116	May-2008	01-Mar-2007	NY	90.00	80,649.00	79,511.42	01-Oct-2007	20	9.512%	13,196.09
Loan Group 2 ARM	1011390559	Aug-2009	01-Feb-2007	CA	80.00	320,000.00	317,250.03	01-May-2007	25	7.475%	51,955.23
Loan Group 2 ARM	1011392888	May-2009	01-Feb-2007	WI	85.00	154,700.00	150,879.23	01-Nov-2008	7	7.400%	8,765.91
Loan Group 2 ARM	1011395929	Sep-2008	01-Feb-2007	PA	85.00	63,750.00	63,105.85	01-Apr-2008	14	10.250%	8,210.94
Loan Group 2 ARM	1011401379	Feb-2009	01-Jan-2007	CA	70.00	245,000.00	242,663.67	01-Oct-2008	8	8.375%	16,869.70
Loan Group 2 ARM	1011403741	Mar-2009	01-Feb-2007	CA	80.00	372,000.00	367,753.94	01-Nov-2007	19	7.375%	44,023.71
Loan Group 2 ARM	1011404615	Mar-2009	01-Feb-2007	MA	89.95	367,000.00	363,927.33	01-Aug-2008	10	8.575%	29,443.42
Loan Group 2 ARM	1011405650	Jul-2009	01-Feb-2007	FL	89.99	269,050.00	264,834.00	01-Dec-2008	6	8.925%	14,878.56
Loan Group 2 ARM	1011408498	Apr-2009	01-Feb-2007	OH	90.00	229,500.00	227,722.07	01-Oct-2008	8	8.850%	15,869.57
Loan Group 2 ARM	1011408684	May-2009	01-Feb-2007	LA	80.00	124,000.00	122,357.29	01-Jun-2007	24	10.800%	27,475.26
Loan Group 2 ARM	1011409415	May-2009	01-Feb-2007	TX	80.00	133,128.00	129,886.29	01-Oct-2008	8	7.575%	8,293.99
Loan Group 2 ARM	1011412731	Sep-2008	01-Feb-2007	CA	80.00	180,000.00	178,323.09	01-Apr-2008	14	7.925%	18,319.65
Loan Group 2 ARM	1011419538	Feb-2009	01-Feb-2007	IL	80.00	404,249.00	393,600.06	01-Oct-2008	8	7.250%	24,680.16
Loan Group 2 ARM	1011426156	Apr-2009	01-Feb-2007	IN	80.00	104,000.00	101,539.24	01-Jun-2008	12	7.675%	9,033.39
Loan Group 2 ARM	1011427850	Jul-2008	01-Feb-2007	NY	80.00	324,000.00	321,739.02	01-Jan-2008	17	6.675%	31,531.62
Loan Group 2 ARM	1011427878	Jan-2009	01-Feb-2007	FL	80.00	401,600.00	397,439.30	01-Jul-2008	11	7.600%	32,926.27
Loan Group 2 ARM	1011428154	Dec-2008	01-Mar-2007	FL	80.00	193,600.00	193,600.00	01-Jun-2008	12	8.375%	17,787.00
Loan Group 2 ARM	1011433175	Jul-2009	01-Mar-2007	CA	85.00	391,000.00	385,828.25	01-Jan-2009	5	7.750%	15,954.92
Loan Group 2 ARM	1011438991	Jul-2009	01-Feb-2007	OK	80.00	124,800.00	124,382.28	01-Jan-2009	5	8.675%	5,980.93
Loan Group 2 ARM	1011450798	Aug-2009	01-Feb-2007	TN	89.90	561,850.00	550,941.62	01-Jun-2008	12	8.825%	54,609.74
Loan Group 2 ARM	1011452162	Jul-2009	01-Mar-2007	NJ	80.00	300,000.00	293,619.92	01-Jan-2009	5	8.225%	13,272.93
Loan Group 2 ARM	1011459263	Feb-2009	01-Feb-2007	FL	80.00	281,600.00	279,061.64	01-Oct-2008	8	7.650%	18,173.26
Loan Group 2 ARM	1011462295	Jan-2008	01-Feb-2007	IL	85.00	58,650.00	57,867.93	01-Oct-2007	20	10.000%	10,120.25
Loan Group 2 ARM	1011462945	Aug-2009	01-Feb-2007	AZ	80.00	268,800.00	267,258.88	01-Jan-2009	5	7.500%	12,590.23
Loan Group 2 ARM	1011463748	Nov-2008	01-Feb-2007	FL	80.00	181,600.00	179,800.99	01-Jun-2008	12	7.825%	16,234.10
Loan Group 2 ARM	1011465416	May-2008	01-Feb-2007	IL	90.00	198,000.00	196,679.38	01-Dec-2007	18	9.375%	29,162.80
Loan Group 2 ARM	1011467389	Dec-2008	01-Mar-2007	CA	85.00	268,600.00	267,511.85	01-Apr-2008	14	7.600%	25,357.66
Loan Group 2 ARM	1011468324	May-2009	01-Feb-2007	DE	87.83	202,000.00	199,666.15	01-Dec-2008	6	7.500%	10,705.13
Loan Group 2 ARM	1011471098	Jul-2009	01-Feb-2007	CA	80.00	319,200.00	319,200.00	01-Jan-2009	5	7.375%	14,995.75
Loan Group 2 ARM	1011477467	Jan-2009	01-Feb-2007	PA	66.67	70,000.00	83,632.73	01-Sep-2007	21	9.000%	11,621.99
Loan Group 2 ARM	1011485877	Apr-2009	01-Mar-2007	CA	88.55	487,000.00	484,134.88	01-Sep-2008	9	8.000%	31,065.40
Loan Group 2 ARM	1011487562	Mar-2009	01-Mar-2007	CA	80.00	431,200.00	431,200.00	01-Sep-2008	9	7.575%	27,965.08

Morgan Stanley ABS Capital I Inc.
Mortgage Pass-Through Certificates
Series 2007-NC3

Contact: Customer Service - CTSLink
Wells Fargo Bank, N.A.
Securities Administration Services
8480 Stagecoach Circle
Frederick, MD 21701-4747
www.ctslink.com
Telephone: 1-866-846-4526
Fax: 240-586-8675

21-Aug-2009 1:06:19PM

Foreclosure Loan Detail - All Mortgage Loans in Foreclosure during Current Period

Group	Loan Number	Month Loan Entered FC	First Payment Date	State	LTV at Origination	Original Principal Balance	Current Scheduled Balance	Paid To Date	Months Delinquent	Current Loan Rate	Approximate Delinquent Interest
Loan Group 2 ARM	1011488865	Feb-2009	01-Feb-2007	TX	80.00	227,120.00	221,579.94	01-Jul-2008	11	7.500%	18,338.53
Loan Group 2 ARM	1011495704	Mar-2009	01-Mar-2007	OR	85.00	234,600.00	229,634.48	01-Feb-2008	16	8.250%	26,888.92
Loan Group 2 ARM	1011497524	May-2009	01-Feb-2007	CA	80.00	572,000.00	569,711.65	01-Sep-2007	21	7.990%	83,715.82
Loan Group 2 ARM	1011501868	Jan-2009	01-Feb-2007	FL	90.00	315,000.00	312,693.19	01-Jul-2008	11	9.050%	29,015.49
Loan Group 2 ARM	1011507167	Sep-2008	01-Feb-2007	AZ	95.00	194,750.00	194,228.76	01-Apr-2008	14	9.600%	23,583.16
Loan Group 2 ARM	1011511526	May-2009	01-Feb-2007	CA	80.00	483,200.00	477,239.35	01-Nov-2008	7	7.375%	27,494.11
Loan Group 2 ARM	1011513828	Jul-2009	01-Mar-2007	FL	80.00	219,920.00	212,905.01	01-Jan-2009	5	7.675%	8,585.38
Loan Group 2 ARM	1011514765	Dec-2008	01-Feb-2007	CA	80.00	556,000.00	555,999.97	01-Dec-2007	18	7.250%	64,067.29
Loan Group 2 ARM	1011532852	Aug-2008	01-Mar-2007	NY	80.00	349,600.00	345,829.32	01-Feb-2008	16	7.750%	36,787.09
Loan Group 2 ARM	1011535323	Apr-2009	01-Feb-2007	CO	89.29	500,000.00	497,583.31	01-Oct-2008	8	7.500%	31,848.37
Loan Group 2 ARM	1011537768	Aug-2009	01-Feb-2007	ID	80.00	95,200.00	94,754.21	01-Feb-2009	4	8.750%	3,959.52
Loan Group 2 ARM	1011538375	Jun-2009	01-Feb-2007	HI	80.00	460,000.00	456,706.22	01-May-2008	13	7.125%	39,184.81
Loan Group 2 ARM	1011538614	Aug-2007	01-Mar-2007	FL	80.00	142,400.00	141,905.86	01-Mar-2007	27	8.075%	24,220.35
Loan Group 2 ARM	1011546286	Aug-2008	01-Apr-2007	NJ	80.00	320,000.00	315,049.10	01-Feb-2008	16	9.950%	44,893.04
Loan Group 2 ARM	1011550779	Jan-2009	01-Feb-2007	NJ	79.69	255,000.00	253,111.77	01-Jul-2008	11	8.790%	24,300.47
Loan Group 2 ARM	1011551028	Jan-2009	01-Mar-2007	FL	80.00	213,200.00	213,199.98	01-Jul-2008	11	7.750%	16,092.21
Loan Group 2 ARM	1011551876	Sep-2008	01-Mar-2007	FL	80.00	480,000.00	475,156.64	01-Mar-2008	15	8.500%	50,075.26
Loan Group 2 ARM	1011554622	Aug-2009	01-Apr-2007	FL	55.54	468,750.00	463,951.61	01-Feb-2009	4	7.750%	16,762.47
Loan Group 2 ARM	1011556559	Apr-2009	01-Feb-2007	CA	85.00	463,250.00	461,717.88	01-Oct-2008	8	8.575%	32,934.66
Loan Group 2 ARM	1011557264	Mar-2009	01-Feb-2007	WI	80.00	114,400.00	112,865.79	01-Sep-2008	9	7.250%	7,619.56
Loan Group 2 ARM	1011557415	Aug-2008	01-Mar-2007	FL	80.00	196,000.00	194,395.29	01-Feb-2008	16	8.525%	23,465.35
Loan Group 2 ARM	1011575146	May-2009	01-Feb-2007	NJ	51.20	128,000.00	125,522.19	01-Sep-2008	9	8.900%	9,705.37
Loan Group 2 ARM	1011579035	Apr-2009	01-Feb-2007	CA	90.00	427,500.00	423,919.73	01-Jun-2008	12	8.500%	40,445.27
Loan Group 2 ARM	1011580988	May-2009	01-Mar-2007	MN	80.00	180,000.00	177,980.43	01-Nov-2008	7	7.750%	9,528.41
Loan Group 2 ARM	1011583627	Jul-2008	01-Mar-2007	CA	80.00	332,000.00	328,792.42	01-Jan-2008	17	8.250%	39,049.22
Loan Group 2 ARM	1011587534	Jul-2009	01-Feb-2007	CA	80.00	124,000.00	122,564.77	01-Jun-2008	12	7.250%	10,426.39
Loan Group 2 ARM	1011588141	Jul-2009	01-Feb-2007	MA	77.54	725,000.00	722,162.02	01-Mar-2008	15	8.325%	82,128.21
Loan Group 2 ARM	1011593260	Apr-2008	01-Mar-2007	NJ	85.00	318,750.00	315,851.81	01-Aug-2007	22	8.150%	48,518.63
Loan Group 2 ARM	1011598014	Jul-2009	01-Feb-2007	CA	80.00	499,200.00	499,200.00	01-Dec-2008	6	7.125%	25,396.80
Loan Group 2 ARM	1011600840	May-2009	01-Mar-2007	FL	87.50	238,000.00	234,154.31	01-Dec-2008	6	8.850%	13,045.76
Loan Group 2 ARM	1011602456	May-2008	01-Mar-2007	NY	80.00	440,000.00	437,691.44	01-Nov-2007	19	8.000%	53,304.71
Loan Group 2 ARM	1011607996	Nov-2008	01-Feb-2007	WA	95.00	655,500.00	652,120.45	01-May-2008	13	8.975%	69,144.61
Loan Group 2 ARM	1011609958	Jul-2009	01-Mar-2007	CA	80.00	128,000.00	127,141.77	01-Jan-2009	5	7.800%	5,422.04
Loan Group 2 ARM	1011614158	Mar-2008	01-Mar-2007	IN	90.00	142,200.00	139,245.18	01-Oct-2007	20	7.950%	19,162.69
Loan Group 2 ARM	1011621211	Aug-2008	01-Feb-2007	CA	80.00	412,000.00	408,287.29	01-Mar-2008	15	8.325%	46,248.98
Loan Group 2 ARM	1011634485	May-2009	01-Mar-2007	TX	95.00	160,427.00	157,433.07	01-Feb-2008	16	8.900%	19,963.89
Loan Group 2 ARM	1011639872	Feb-2009	01-Mar-2007	FL	70.00	255,500.00	253,955.11	01-Aug-2008	10	8.400%	20,102.48
Loan Group 2 ARM	1011641404	Jan-2009	01-Feb-2007	WA	85.00	828,750.00	809,962.21	01-Jun-2008	12	7.950%	73,545.22
Loan Group 2 ARM	1011646267	Dec-2008	01-Mar-2007	CA	80.00	368,000.00	363,547.57	01-Jul-2008	11	7.875%	27,101.49
Loan Group 2 ARM	1011648041	Nov-2008	01-Feb-2007	IL	80.00	420,000.00	415,623.80	01-Oct-2007	20	7.625%	56,322.88

Morgan Stanley ABS Capital I Inc.
Mortgage Pass-Through Certificates
Series 2007-NC3

Contact: Customer Service - CTSLink
Wells Fargo Bank, N.A.
Securities Administration Services
8480 Stagecoach Circle
Frederick, MD 21701-4747
www.ctslink.com
Telephone: 1-866-846-4526
Fax: 240-586-8675

21-Aug-2009 1:06:19PM

Foreclosure Loan Detail - All Mortgage Loans in Foreclosure during Current Period

Group	Loan Number	Month Loan Entered FC	First Payment Date	State	LTV at Origination	Original Principal Balance	Current Scheduled Balance	Paid To Date	Months Delinquent	Current Loan Rate	Approximate Delinquent Interest
Loan Group 2 ARM	1011652008	Apr-2009	01-Mar-2007	CA	75.00	266,250.00	263,761.27	01-Sep-2008	9	8.500%	18,601.66
Loan Group 2 ARM	1011654122	Oct-2008	01-Mar-2007	NV	80.00	220,000.00	218,223.96	01-Aug-2007	22	8.575%	35,368.52
Loan Group 2 ARM	1011670140	Apr-2009	01-Apr-2007	CA	85.00	481,950.00	481,949.45	01-Oct-2008	8	8.375%	31,075.75
Loan Group 2 ARM	1011673352	Aug-2008	01-Mar-2007	CA	86.29	384,000.00	381,030.20	01-Mar-2008	15	8.600%	43,823.17
Loan Group 2 ARM	1011674743	Mar-2008	01-Mar-2007	FL	80.00	288,000.00	281,016.82	01-Oct-2007	20	7.875%	35,878.91
Loan Group 2 ARM	1011677009	Oct-2007	01-Feb-2007	FL	80.00	488,000.00	488,000.00	01-Apr-2007	26	8.575%	88,785.66
Loan Group 2 ARM	1011677376	Apr-2009	01-Mar-2007	NJ	40.98	125,000.00	123,855.47	01-Oct-2008	8	8.125%	7,884.37
Loan Group 2 ARM	1011678213	Mar-2009	01-Feb-2007	VA	85.00	470,050.00	464,892.66	01-May-2008	13	7.375%	42,969.42
Loan Group 2 ARM	1011685116	Jul-2009	01-Mar-2007	CA	80.00	368,000.00	367,999.95	01-Feb-2009	4	8.000%	13,800.00
Loan Group 2 ARM	1011689176	Sep-2008	01-Mar-2007	TX	95.00	129,200.00	128,275.36	01-Apr-2008	14	9.000%	14,569.69
Loan Group 2 ARM	1011690887	Feb-2009	01-Mar-2007	IL	88.93	382,400.00	380,519.68	01-May-2008	13	7.750%	33,816.29
Loan Group 2 ARM	1011693688	Jan-2009	01-Mar-2007	NJ	25.53	75,050.00	73,627.42	01-Jul-2008	11	9.075%	6,871.46
Loan Group 2 ARM	1011694874	May-2009	01-Mar-2007	FL	80.00	220,000.00	217,790.73	01-Nov-2008	7	7.875%	12,040.76
Loan Group 2 ARM	1011697602	Feb-2008	01-Mar-2007	TX	74.00	111,000.00	109,008.18	01-Dec-2007	18	9.100%	15,730.63
Loan Group 2 ARM	1011709010	Dec-2008	01-Apr-2007	CA	77.68	435,000.00	432,214.47	01-May-2008	13	8.000%	38,539.10
Loan Group 2 ARM	1011717886	Mar-2009	01-Mar-2007	VA	90.00	118,800.00	118,102.97	01-Apr-2008	14	9.425%	14,075.10
Loan Group 2 ARM	1011725653	Jul-2008	01-Mar-2007	CA	80.00	388,000.00	388,000.00	01-Jan-2008	17	7.750%	38,969.71
Loan Group 2 ARM	1011725920	Nov-2008	01-Mar-2007	FL	80.00	288,000.00	285,326.33	01-Jun-2008	12	8.075%	25,278.84
Loan Group 2 ARM	1011731352	Sep-2008	01-Mar-2007	FL	80.00	179,200.00	177,136.00	01-Apr-2008	14	7.750%	16,326.95
Loan Group 2 ARM	1011731423	Aug-2008	01-Mar-2007	IL	80.00	248,000.00	242,519.90	01-Mar-2008	15	8.025%	26,039.72
Loan Group 2 ARM	1011732459	Feb-2009	01-Mar-2007	CA	64.67	388,000.00	384,244.44	01-Nov-2008	7	7.800%	21,075.61
Loan Group 2 ARM	1011734046	Apr-2009	01-Mar-2007	TX	80.00	347,920.00	344,553.11	01-May-2008	13	7.925%	32,067.57
Loan Group 2 ARM	1011735483	Jul-2008	01-Mar-2007	CA	93.58	510,000.00	507,768.43	01-Jan-2008	17	7.950%	59,985.75
Loan Group 2 ARM	1011738088	Jul-2009	01-Mar-2007	NJ	90.00	450,000.00	434,215.56	01-Jan-2009	5	6.100%	14,250.01
Loan Group 2 ARM	1011758546	May-2008	01-Mar-2007	NY	80.00	353,600.00	350,306.38	01-Dec-2007	18	8.063%	44,309.40
Loan Group 2 ARM	1011770238	Sep-2008	01-Mar-2007	PA	80.00	203,402.00	202,104.96	01-Apr-2008	14	7.750%	17,670.01
Loan Group 2 ARM	1011786338	Jun-2008	01-Mar-2007	NY	95.00	475,000.00	473,783.06	01-Dec-2007	18	9.300%	69,554.62
Loan Group 2 ARM	1011809607	Feb-2009	01-Apr-2007	CA	80.00	600,000.00	599,767.19	01-Dec-2008	6	7.960%	28,613.93
Loan Group 2 ARM	1011812906	Jul-2009	01-Mar-2007	CA	85.00	476,000.00	475,999.37	01-Jan-2009	5	7.625%	19,099.50
Loan Group 2 ARM	1011832065	Dec-2008	01-Mar-2007	CA	95.00	627,000.00	624,396.21	01-May-2008	13	7.525%	54,895.33
Loan Group 2 ARM	1011842152	Apr-2009	01-Mar-2007	WI	80.00	206,400.00	201,594.15	01-Nov-2008	7	7.875%	11,197.35
Loan Group 2 ARM	1011998671	Aug-2008	01-Mar-2007	FL	80.00	506,400.00	506,400.00	01-Feb-2008	16	7.750%	55,071.00
Loan Group 2 ARM	1012000112	May-2009	01-Mar-2007	NJ	100.00	340,000.00	337,424.54	01-Nov-2008	7	8.800%	21,033.76
Loan Group 2 ARM	1012011609	Apr-2009	01-Apr-2007	CA	80.00	672,000.00	671,210.21	01-Oct-2008	8	8.475%	44,607.50
Loan Group 2 ARM	1012021199	Jul-2008	01-Apr-2007	CA	90.00	324,000.00	321,976.44	01-Jan-2008	17	8.775%	42,256.12
Loan Group 2 ARM	1012048410	May-2009	01-Apr-2007	CA	54.89	247,000.00	243,370.82	01-Dec-2008	6	7.825%	11,904.16
Loan Group 2 ARM	1012053234	Dec-2007	01-Apr-2007	NV	84.44	190,000.00	188,735.79	01-Jul-2007	23	8.700%	32,329.74
Loan Group 2 ARM	1012061243	May-2008	01-Apr-2007	FL	90.00	175,500.00	174,703.19	01-Dec-2007	18	7.750%	20,927.37
Loan Group 2 ARM	1012062199	May-2009	01-Apr-2007	FL	89.87	355,000.00	355,000.00	01-Aug-2008	10	7.050%	23,252.52
Loan Group 2 ARM	1012067229	Jan-2009	01-Apr-2007	CA	79.11	625,000.00	616,373.97	01-Jul-2008	11	6.475%	40,039.49

Morgan Stanley ABS Capital I Inc.
Mortgage Pass-Through Certificates
Series 2007-NC3

Contact: Customer Service - CTSLink
Wells Fargo Bank, N.A.
Securities Administration Services
8480 Stagecoach Circle
Frederick, MD 21701-4747
www.ctslink.com
Telephone: 1-866-846-4526
Fax: 240-586-8675

21-Aug-2009 1:06:19PM

Foreclosure Loan Detail - All Mortgage Loans in Foreclosure during Current Period

Group	Loan Number	Month Loan Entered FC	First Payment Date	State	LTV at Origination	Original Principal Balance	Current Scheduled Balance	Paid To Date	Months Delinquent	Current Loan Rate	Approximate Delinquent Interest
Loan Group 2 ARM	1012067719	Jun-2009	01-Apr-2007	CA	90.00	477,000.00	474,600.95	01-Jan-2009	5	8.250%	20,656.70
Loan Group 2 ARM	1012075363	Aug-2008	01-Apr-2007	NY	74.95	742,000.00	736,108.27	01-Mar-2008	15	8.500%	83,645.62
Loan Group 2 ARM	1012075693	Feb-2009	01-Apr-2007	NJ	90.00	60,300.00	59,528.49	01-Sep-2008	9	9.990%	5,185.63
Loan Group 2 ARM	1012079608	Jun-2009	01-Apr-2007	CA	80.00	448,000.00	447,802.29	01-Dec-2008	6	7.750%	19,992.55
Loan Group 2 ARM	1012080623	Apr-2009	01-Apr-2007	CA	85.00	552,500.00	550,144.24	01-Sep-2008	9	8.250%	37,877.56
Loan Group 2 ARM	1012088956	Aug-2008	01-Apr-2007	NY	90.00	52,200.00	51,439.56	01-Jul-2008	11	9.150%	4,830.91
Loan Group 2 ARM	1012090337	Feb-2009	01-Apr-2007	AZ	62.58	485,000.00	485,000.00	01-Aug-2008	10	7.500%	29,706.29
Loan Group 2 ARM	1012095163	Mar-2009	01-Apr-2007	WI	80.00	196,000.00	190,981.81	01-Apr-2008	14	7.500%	16,992.05
Loan Group 2 ARM	1012096386	Apr-2009	01-Apr-2007	CO	85.00	144,500.00	141,195.91	01-Jun-2008	12	7.875%	11,931.58
Loan Group 2 ARM	1012102618	Nov-2008	01-Apr-2007	FL	80.00	376,000.00	376,000.00	01-May-2008	13	7.750%	32,586.60
Loan Group 2 ARM	1012105116	May-2009	01-Apr-2007	CA	60.00	180,000.00	178,443.53	01-Nov-2008	7	8.000%	9,444.33
Loan Group 2 ARM	1012113250	Jul-2008	01-Apr-2007	FL	90.00	283,500.00	281,865.17	01-Jan-2008	17	9.050%	38,216.51
Loan Group 2 ARM	1012115490	Nov-2008	01-Apr-2007	CA	68.00	442,000.00	442,000.00	01-Aug-2007	22	7.650%	63,205.92
Loan Group 2 ARM	1012125014	Jan-2009	01-Apr-2007	FL	90.00	256,500.00	254,269.01	01-Jul-2008	11	8.175%	21,189.26
Loan Group 2 ARM	1012134870	Apr-2009	01-Apr-2007	CA	95.00	285,000.00	283,684.96	01-Aug-2008	10	7.750%	20,506.26
Loan Group 2 ARM	1012135021	May-2008	01-Apr-2007	NJ	81.01	424,500.00	420,884.63	01-Nov-2007	19	8.250%	57,277.86
Loan Group 2 ARM	1012136903	Jun-2008	01-Apr-2007	CA	80.00	592,000.00	588,444.75	01-Oct-2007	20	6.900%	69,215.94
Loan Group 2 ARM	1012137092	May-2009	01-Apr-2007	CA	90.00	594,000.00	594,000.00	01-Jul-2008	11	8.775%	53,249.69
Loan Group 2 ARM	1012139063	Mar-2008	01-Apr-2007	FL	95.00	154,850.00	153,900.92	01-Oct-2007	20	8.350%	22,184.10
Loan Group 2 ARM	1012143931	Oct-2008	01-Apr-2007	CA	80.00	456,000.00	450,477.42	01-Nov-2007	19	7.875%	51,850.23
Loan Group 2 ARM	1012155286	Apr-2009	01-Apr-2007	CA	80.00	368,000.00	363,057.28	01-Sep-2008	9	7.500%	21,352.12
Loan Group 2 ARM	1012157774	Sep-2008	01-Apr-2007	CA	80.00	383,920.00	383,920.00	01-Apr-2008	14	7.750%	33,329.04
Loan Group 2 ARM	1012158746	Jan-2009	01-Apr-2007	CA	80.00	392,000.00	392,000.00	01-Jul-2008	11	7.875%	30,339.21
Loan Group 2 ARM	1012160412	May-2009	01-Apr-2007	PA	80.00	168,000.00	164,158.05	01-Dec-2008	6	7.875%	7,988.08
Loan Group 2 ARM	1012161233	Jun-2009	01-Apr-2007	AR	90.00	121,500.00	119,541.01	01-Dec-2008	6	9.450%	7,152.48
Loan Group 2 ARM	1012165060	May-2009	01-Apr-2007	CA	90.00	373,500.00	370,685.24	01-Nov-2008	7	6.250%	16,007.99
Loan Group 2 ARM	1012167558	May-2009	01-Apr-2007	WA	90.00	270,000.00	268,745.23	01-Nov-2008	7	7.625%	14,350.99
Loan Group 2 ARM	1012182924	May-2009	01-Apr-2007	CO	80.00	108,000.00	106,901.81	01-Sep-2008	9	8.000%	7,204.11
Loan Group 2 ARM	1012184691	Dec-2008	01-Apr-2007	AR	80.00	171,920.00	171,913.06	01-Jun-2008	12	7.750%	14,476.52
Loan Group 2 ARM	1012188214	Aug-2008	01-Apr-2007	FL	90.00	396,000.00	392,422.13	01-Feb-2008	16	8.038%	44,511.09
Loan Group 2 ARM	1012195395	Jun-2009	01-Apr-2007	SC	90.00	115,200.00	113,470.09	01-Jan-2009	5	9.850%	6,203.07
Loan Group 2 ARM	1012196063	Mar-2009	01-Apr-2007	FL	87.84	195,000.00	193,963.91	01-Sep-2008	9	7.625%	12,121.53
Loan Group 2 ARM	1012197017	May-2009	01-Apr-2007	FL	85.00	248,200.00	243,191.69	01-Nov-2008	7	7.625%	12,872.11
Loan Group 2 ARM	1012197687	Aug-2009	01-Apr-2007	FL	77.30	471,500.00	470,999.99	01-Feb-2009	4	5.750%	12,363.72
Loan Group 2 ARM	1012199444	Aug-2008	01-Apr-2007	CA	80.00	544,320.00	544,320.00	01-Mar-2008	15	7.625%	49,907.34
Loan Group 2 ARM	1012199845	Dec-2007	01-Apr-2007	FL	90.00	200,700.00	199,166.92	01-Jun-2007	24	8.500%	34,645.47
Loan Group 2 ARM	1012200245	Nov-2008	01-Apr-2007	FL	80.00	256,000.00	255,993.18	01-May-2008	13	7.650%	22,879.50
Loan Group 2 ARM	1012200913	Mar-2009	01-Apr-2007	IL	80.00	228,000.00	225,260.83	01-Sep-2008	9	7.625%	14,029.96
Loan Group 2 ARM	1012203313	Feb-2009	01-Apr-2007	CA	79.37	500,000.00	496,112.72	01-Nov-2008	7	8.575%	30,089.75
Loan Group 2 ARM	1012204517	Feb-2009	01-Apr-2007	CA	80.00	540,000.00	540,000.00	01-Oct-2008	8	7.500%	30,150.00

Morgan Stanley ABS Capital I Inc.
Mortgage Pass-Through Certificates
Series 2007-NC3

Contact: Customer Service - CTSLink
Wells Fargo Bank, N.A.
Securities Administration Services
8480 Stagecoach Circle
Frederick, MD 21701-4747
www.ctslink.com
Telephone: 1-866-846-4526
Fax: 240-586-8675

21-Aug-2009 1:06:19PM

Foreclosure Loan Detail - All Mortgage Loans in Foreclosure during Current Period

Group	Loan Number	Month Loan Entered FC	First Payment Date	State	LTV at Origination	Original Principal Balance	Current Scheduled Balance	Paid To Date	Months Delinquent	Current Loan Rate	Approximate Delinquent Interest
Loan Group 2 ARM	1012206819	Sep-2008	01-Mar-2007	CA	62.38	393,000.00	393,000.00	01-May-2008	13	7.750%	34,657.74
Loan Group 2 ARM	1012207202	Apr-2009	01-Apr-2007	CA	95.00	508,250.00	501,418.48	01-Nov-2008	7	6.575%	22,902.91
Loan Group 2 ARM	1012208149	Apr-2009	01-Apr-2007	CA	80.00	487,200.00	487,200.00	01-Apr-2008	14	7.625%	42,711.20
Loan Group 2 ARM	1012213080	Nov-2008	01-Apr-2007	MA	69.85	227,000.00	224,433.50	01-May-2008	13	7.250%	18,999.36
Loan Group 2 ARM	1012215284	Feb-2009	01-Apr-2007	WA	52.97	107,000.00	106,075.31	01-Sep-2008	9	8.375%	7,671.59
Loan Group 2 ARM	1012219583	Sep-2008	01-Apr-2007	FL	75.00	186,000.00	185,182.34	01-Apr-2008	14	9.150%	21,366.46
Loan Group 2 ARM	1012219752	Apr-2009	01-Apr-2007	CA	88.73	488,000.00	487,999.98	01-Nov-2008	7	6.500%	21,960.00
Loan Group 2 ARM	1012222105	Mar-2008	01-Apr-2007	FL	90.00	319,500.00	318,081.30	01-Aug-2007	22	9.950%	60,215.57
Loan Group 2 ARM	1012223738	Jan-2009	01-Apr-2007	HI	80.00	292,000.00	288,666.83	01-Apr-2008	14	7.500%	26,030.95
Loan Group 2 ARM	1012225415	Feb-2009	01-Apr-2007	NM	95.00	143,450.00	143,450.00	01-Sep-2008	9	9.850%	12,294.92
Loan Group 2 ARM	1012230800	Mar-2009	01-Apr-2007	NJ	80.00	390,400.00	388,573.05	01-Apr-2008	14	7.750%	36,901.78
Loan Group 2 ARM	1012232951	Jul-2009	01-Apr-2007	CA	79.36	136,500.00	134,393.14	01-Jan-2009	5	7.750%	5,580.00
Loan Group 2 ARM	1012235770	Jul-2008	01-Apr-2007	DC	95.00	289,750.00	285,170.00	01-Jan-2008	17	9.550%	41,103.23
Loan Group 2 ARM	1012236305	Jun-2009	01-Apr-2007	CA	80.00	524,000.00	524,000.00	01-Jan-2009	5	7.500%	21,353.03
Loan Group 2 ARM	1012239632	Dec-2008	01-Apr-2007	CA	71.48	213,000.00	210,405.59	01-Jul-2008	11	7.750%	15,990.73
Loan Group 2 ARM	1012245395	Nov-2008	01-Apr-2007	AZ	75.00	161,250.00	159,207.49	01-Apr-2008	14	7.800%	15,545.71
Loan Group 2 ARM	1012249603	Mar-2009	01-Apr-2007	CA	25.30	146,000.00	145,399.21	01-Sep-2008	9	10.775%	13,707.62
Loan Group 2 ARM	1012264998	May-2008	01-Apr-2007	FL	80.00	436,000.00	433,584.79	01-Nov-2007	19	7.125%	50,379.39
Loan Group 2 ARM	1012269608	Jun-2009	01-Apr-2007	NV	95.00	82,650.00	82,004.55	01-Mar-2009	3	8.650%	2,785.39
Loan Group 2 ARM	1012292182	Aug-2008	01-Apr-2007	HI	80.00	184,000.00	183,232.02	01-Feb-2008	16	8.000%	20,394.49
Loan Group 2 ARM	1012305784	May-2009	01-Apr-2007	IL	90.00	135,000.00	134,143.13	01-Nov-2008	7	9.288%	8,851.97
Loan Group 2 ARM	1012305873	Mar-2009	01-Apr-2007	AL	80.00	100,000.00	99,249.50	01-Sep-2008	9	8.700%	7,472.84
Loan Group 2 ARM	1012307158	May-2008	01-Apr-2007	FL	88.68	610,000.00	601,329.00	01-Nov-2007	19	7.500%	63,155.17
Loan Group 2 ARM	1012308683	May-2009	01-Apr-2007	NV	85.00	218,450.00	217,065.32	01-Nov-2008	7	9.300%	14,343.43
Loan Group 2 ARM	1012309708	Dec-2008	01-May-2007	CA	90.00	450,000.00	449,987.63	01-Jul-2008	11	7.100%	32,174.22
Loan Group 2 ARM	1012312240	Dec-2008	01-Apr-2007	CA	67.76	269,000.00	266,130.74	01-Sep-2008	9	8.000%	18,335.03
Loan Group 2 ARM	1012312972	Apr-2009	01-Apr-2007	CA	57.54	164,000.00	162,536.76	01-Nov-2008	7	8.125%	9,283.33
Loan Group 2 ARM	1012313445	Aug-2009	01-Apr-2007	CA	88.57	930,000.00	930,000.00	01-Apr-2007	26	7.950%	155,891.25
Loan Group 2 ARM	1012314122	May-2009	01-May-2007	CA	72.58	337,500.00	352,527.50	01-Nov-2008	7	6.300%	14,681.25
Loan Group 2 ARM	1012315265	Sep-2008	01-Apr-2007	NJ	80.00	200,000.00	197,469.50	01-Apr-2008	14	10.100%	25,323.00
Loan Group 2 ARM	1012317076	Jan-2009	01-Apr-2007	CA	80.00	400,000.00	394,209.97	01-May-2008	13	7.175%	33,143.31
Loan Group 2 ARM	1012317129	Jul-2009	01-Apr-2007	VA	80.00	275,200.00	273,443.66	01-Mar-2009	3	7.500%	7,979.74
Loan Group 2 ARM	1012318609	Sep-2008	01-Apr-2007	FL	80.00	319,200.00	312,910.55	01-Apr-2008	14	7.750%	29,867.47
Loan Group 2 ARM	1012321221	Mar-2009	01-Apr-2007	CA	44.05	185,000.00	184,191.13	01-Jul-2008	11	7.900%	14,781.95
Loan Group 2 ARM	1012322051	Jan-2008	01-May-2007	NY	90.00	391,500.00	381,567.03	01-Oct-2007	20	7.750%	45,465.36
Loan Group 2 ARM	1012322569	Nov-2008	01-May-2007	GA	90.00	122,310.00	120,796.85	01-May-2008	13	9.725%	13,963.51
Loan Group 2 ARM	1012322961	Jun-2009	01-Apr-2007	MD	61.68	227,000.00	224,213.18	01-Dec-2008	6	8.125%	10,671.06
Loan Group 2 ARM	1012325646	Jul-2009	01-Apr-2007	CA	64.00	240,000.00	238,519.52	01-Aug-2008	10	8.150%	18,251.58
Loan Group 2 ARM	1012330863	Feb-2009	01-Apr-2007	MD	90.00	243,900.00	242,289.51	01-Aug-2008	10	9.150%	20,991.74
Loan Group 2 ARM	1012340718	Dec-2008	01-Apr-2007	FL	65.31	209,000.00	203,296.63	01-May-2008	13	6.700%	15,883.83

Morgan Stanley ABS Capital I Inc.
Mortgage Pass-Through Certificates
Series 2007-NC3

Contact: Customer Service - CTSLink
Wells Fargo Bank, N.A.
Securities Administration Services
8480 Stagecoach Circle
Frederick, MD 21701-4747
www.ctslink.com
Telephone: 1-866-846-4526
Fax: 240-586-8675

21-Aug-2009 1:06:19PM

Foreclosure Loan Detail - All Mortgage Loans in Foreclosure during Current Period

Group	Loan Number	Month Loan Entered FC	First Payment Date	State	LTV at Origination	Original Principal Balance	Current Scheduled Balance	Paid To Date	Months Delinquent	Current Loan Rate	Approximate Delinquent Interest
Loan Group 2 ARM	1012352991	Feb-2009	01-Apr-2007	CA	90.00	630,000.00	621,072.52	01-Oct-2008	8	6.375%	30,494.46
Loan Group 2 ARM	1012391592	Mar-2008	01-Apr-2007	CA	80.00	340,000.00	339,983.17	01-Aug-2007	22	8.000%	49,651.62
Loan Group 2 Fixed	0010601841	Feb-2008	01-Jan-2007	CA	33.33	50,000.00	49,227.42	01-Feb-2008	16	10.475%	7,401.49
Loan Group 2 Fixed	0010604571	Feb-2009	01-Jan-2007	TX	80.00	156,428.00	153,021.27	01-May-2008	13	8.475%	15,345.79
Loan Group 2 Fixed	0010615368	Jan-2009	01-Jan-2007	AL	69.97	123,500.00	121,231.28	01-Jul-2008	11	9.350%	11,674.95
Loan Group 2 Fixed	1002503696	Jan-2008	01-Sep-2005	TX	80.00	116,000.00	111,146.54	01-Jul-2007	23	7.500%	16,417.70
Loan Group 2 Fixed	1009642899	Feb-2009	01-Dec-2006	TN	85.00	54,400.00	53,889.39	01-May-2008	13	11.500%	7,416.94
Loan Group 2 Fixed	1009952134	May-2009	01-Jan-2007	TX	80.00	78,000.00	76,783.73	01-Nov-2008	7	10.175%	5,586.94
Loan Group 2 Fixed	1010006539	May-2009	01-Dec-2006	SC	93.09	103,800.00	101,602.13	01-Nov-2008	7	8.800%	6,347.49
Loan Group 2 Fixed	1010012871	Oct-2008	01-Dec-2006	FL	70.00	126,000.00	122,471.34	01-Mar-2008	15	7.325%	11,940.60
Loan Group 2 Fixed	1010076099	Jun-2009	01-Feb-2007	NJ	75.00	165,000.00	160,502.47	01-Nov-2008	7	7.100%	7,983.44
Loan Group 2 Fixed	1010153077	Oct-2008	01-Nov-2006	IA	85.00	68,000.00	67,186.17	01-May-2008	13	11.650%	9,381.12
Loan Group 2 Fixed	1010175026	Aug-2009	01-Jan-2007	FL	60.38	71,250.00	69,737.06	01-Feb-2009	4	8.625%	2,840.45
Loan Group 2 Fixed	1010270903	May-2008	01-Dec-2006	NJ	95.00	399,000.00	396,047.52	01-Dec-2007	18	8.750%	54,558.03
Loan Group 2 Fixed	1010343817	Feb-2009	01-Dec-2006	KY	65.00	72,150.00	70,924.52	01-Aug-2008	10	10.300%	6,975.35
Loan Group 2 Fixed	1010388341	Jun-2008	01-Dec-2006	OH	85.00	74,800.00	74,238.00	01-Jan-2008	17	10.625%	11,904.19
Loan Group 2 Fixed	1010408445	Dec-2008	01-Jan-2007	CA	74.38	967,000.00	945,635.44	01-Jun-2008	12	8.400%	87,654.06
Loan Group 2 Fixed	1010434522	Jun-2008	01-Dec-2006	VA	20.00	84,000.00	83,605.55	01-Aug-2007	22	11.200%	17,894.36
Loan Group 2 Fixed	1010447368	Jul-2009	01-Dec-2006	TX	85.00	88,400.00	86,940.65	01-Jan-2009	5	11.200%	5,437.17
Loan Group 2 Fixed	1010502690	Aug-2008	01-Feb-2007	TX	40.00	50,000.00	47,296.07	01-Mar-2008	15	8.665%	5,567.91
Loan Group 2 Fixed	1010503029	Oct-2008	01-Dec-2006	IL	90.00	72,000.00	70,888.03	01-Jun-2008	12	10.400%	8,219.74
Loan Group 2 Fixed	1010596759	Nov-2008	01-Feb-2007	FL	59.54	156,000.00	154,115.99	01-May-2008	13	7.375%	13,287.54
Loan Group 2 Fixed	1010614837	Aug-2008	01-Dec-2006	SC	80.00	60,800.00	59,035.98	01-Mar-2008	15	11.500%	9,226.16
Loan Group 2 Fixed	1010633433	Apr-2009	01-Dec-2006	OH	80.00	67,200.00	66,440.88	01-Sep-2008	9	10.700%	6,213.87
Loan Group 2 Fixed	1010637876	Jun-2009	01-Jan-2007	PA	71.24	270,700.00	273,803.90	01-Dec-2008	6	7.900%	13,120.26
Loan Group 2 Fixed	1010642003	May-2009	01-Feb-2007	TX	80.00	60,000.00	54,938.36	01-Aug-2008	10	10.250%	5,469.04
Loan Group 2 Fixed	1010647963	Apr-2009	01-Jan-2007	GA	80.00	182,400.00	177,457.05	01-Oct-2008	8	7.425%	10,292.79
Loan Group 2 Fixed	1010695517	May-2009	01-Jan-2007	OH	95.00	128,250.00	126,187.23	01-Nov-2008	7	8.990%	8,038.54
Loan Group 2 Fixed	1010725085	Nov-2008	01-Jan-2007	FL	90.00	99,000.00	93,499.40	01-Apr-2008	14	9.350%	11,209.77
Loan Group 2 Fixed	1010771863	Jul-2009	01-Jan-2007	CO	80.00	124,000.00	120,447.38	01-Jan-2009	5	7.250%	4,760.90
Loan Group 2 Fixed	1010774085	Feb-2009	01-Dec-2006	NE	85.00	72,250.00	70,886.99	01-Aug-2008	10	9.775%	6,600.69
Loan Group 2 Fixed	1010789006	Nov-2008	01-Jan-2007	FL	83.09	240,971.13	237,664.38	01-Jul-2008	11	6.900%	16,531.57
Loan Group 2 Fixed	1010823353	Mar-2009	01-Jan-2007	NJ	90.00	409,500.00	406,118.61	01-Sep-2008	9	8.750%	30,764.98
Loan Group 2 Fixed	1010836928	Jun-2009	01-Feb-2007	FL	77.89	118,000.00	116,288.22	01-Dec-2008	6	6.560%	4,708.80
Loan Group 2 Fixed	1010859653	Jan-2009	01-Jan-2007	FL	80.00	104,000.00	103,306.57	01-Jul-2008	11	9.500%	10,088.61
Loan Group 2 Fixed	1010887695	Feb-2009	01-Feb-2007	FL	80.00	372,000.00	369,117.86	01-Aug-2008	10	8.850%	30,876.08
Loan Group 2 Fixed	1010887757	Aug-2009	01-Jan-2007	NC	85.00	53,550.00	52,388.31	01-Mar-2009	3	8.500%	1,750.27
Loan Group 2 Fixed	1010899995	Aug-2009	01-Feb-2007	OK	85.00	58,650.00	57,712.95	01-Jan-2009	5	9.875%	3,163.52
Loan Group 2 Fixed	1010905924	Mar-2009	01-Feb-2007	FL	85.00	276,675.00	270,660.35	01-Sep-2008	9	8.300%	19,442.27
Loan Group 2 Fixed	1010932654	Apr-2009	01-Jan-2007	CA	80.00	500,000.00	493,556.10	01-Jun-2008	12	6.000%	37,298.29

Morgan Stanley ABS Capital I Inc.
Mortgage Pass-Through Certificates
Series 2007-NC3

Contact: Customer Service - CTSLink
Wells Fargo Bank, N.A.
Securities Administration Services
8480 Stagecoach Circle
Frederick, MD 21701-4747
www.ctslink.com
Telephone: 1-866-846-4526
Fax: 240-586-8675

21-Aug-2009 1:06:19PM

Foreclosure Loan Detail - All Mortgage Loans in Foreclosure during Current Period

Group	Loan Number	Month Loan Entered FC	First Payment Date	State	LTV at Origination	Original Principal Balance	Current Scheduled Balance	Paid To Date	Months Delinquent	Current Loan Rate	Approximate Delinquent Interest
Loan Group 2 Fixed	1010944730	Aug-2009	01-Jan-2007	TX	80.00	79,920.00	78,232.36	01-Dec-2008	6	9.125%	4,512.33
Loan Group 2 Fixed	1010986533	Aug-2008	01-Jan-2007	NY	80.00	542,720.00	537,270.73	01-Feb-2008	16	8.050%	61,041.27
Loan Group 2 Fixed	1010987514	May-2009	01-Feb-2007	FL	85.00	69,700.00	69,390.55	01-Jan-2009	5	9.950%	3,825.26
Loan Group 2 Fixed	1010998272	Feb-2009	01-Feb-2007	FL	80.00	192,000.00	189,083.60	01-Aug-2007	22	9.350%	33,643.82
Loan Group 2 Fixed	1011003629	Dec-2007	01-Feb-2007	NY	80.00	280,000.00	277,639.31	01-Jul-2007	23	8.550%	46,736.73
Loan Group 2 Fixed	1011020469	Jan-2009	01-Feb-2007	NH	80.00	200,000.00	195,546.91	01-Aug-2008	10	8.175%	15,085.52
Loan Group 2 Fixed	1011048467	Jun-2008	01-Jan-2007	WI	70.00	108,500.00	107,591.22	01-Dec-2007	18	8.700%	14,747.62
Loan Group 2 Fixed	1011054413	Jan-2008	01-Feb-2007	NY	80.00	496,000.00	490,292.70	01-Aug-2007	22	7.425%	68,238.70
Loan Group 2 Fixed	1011099116	Jun-2009	01-Feb-2007	PA	95.00	137,750.00	133,103.02	01-Dec-2008	6	8.450%	7,093.45
Loan Group 2 Fixed	1011131358	Sep-2008	01-Feb-2007	FL	95.00	427,500.00	425,631.46	01-Apr-2007	26	9.850%	89,674.95
Loan Group 2 Fixed	1011137735	Mar-2009	01-Feb-2007	FL	78.46	109,840.00	107,786.78	01-Sep-2008	9	8.950%	8,372.38
Loan Group 2 Fixed	1011139467	Jun-2009	01-Feb-2007	TX	80.00	96,800.00	92,819.81	01-Dec-2008	6	7.215%	4,174.97
Loan Group 2 Fixed	1011141775	Jul-2009	01-Feb-2007	TX	80.00	83,200.00	82,446.42	01-Jan-2009	5	9.325%	4,248.71
Loan Group 2 Fixed	1011184283	Mar-2009	01-Feb-2007	FL	79.47	240,000.00	234,630.28	01-Sep-2008	9	8.150%	16,532.18
Loan Group 2 Fixed	1011184728	Feb-2009	01-Feb-2007	TX	84.66	125,300.00	123,552.84	01-Jul-2008	11	10.550%	13,498.98
Loan Group 2 Fixed	1011200309	Nov-2008	01-Feb-2007	FL	85.00	80,750.00	79,745.48	01-Jul-2008	11	9.250%	7,562.69
Loan Group 2 Fixed	1011203173	Mar-2009	01-Feb-2007	CA	80.00	145,600.00	141,985.15	01-Jul-2008	11	7.875%	11,411.15
Loan Group 2 Fixed	1011205607	Dec-2008	01-Feb-2007	OH	85.00	113,050.00	111,181.88	01-Jul-2008	11	8.925%	10,171.24
Loan Group 2 Fixed	1011206438	Jun-2009	01-Jan-2007	FL	79.90	166,950.00	164,513.59	01-Jun-2007	24	9.125%	30,882.57
Loan Group 2 Fixed	1011207552	Jun-2009	01-Feb-2007	GA	95.00	98,800.00	97,040.81	01-Dec-2008	6	8.950%	5,476.43
Loan Group 2 Fixed	1011208677	Jun-2009	01-Feb-2007	PA	78.86	250,000.00	244,299.02	01-Jan-2008	17	8.050%	29,437.07
Loan Group 2 Fixed	1011238243	Aug-2009	01-Mar-2007	TX	80.00	64,000.00	62,691.15	01-Feb-2009	4	9.450%	2,811.88
Loan Group 2 Fixed	1011279662	Jul-2009	01-Feb-2007	FL	87.90	218,000.00	212,276.81	01-Jan-2009	5	6.500%	7,436.45
Loan Group 2 Fixed	1011284754	Jul-2009	01-Feb-2007	CA	85.00	488,750.00	481,917.71	01-Mar-2008	15	6.700%	42,512.10
Loan Group 2 Fixed	1011290774	Feb-2009	01-Feb-2007	FL	80.00	308,000.00	300,739.09	01-Aug-2008	10	7.875%	22,300.23
Loan Group 2 Fixed	1011294921	Aug-2009	01-Feb-2007	AZ	64.38	150,000.00	149,207.01	01-Feb-2009	4	9.450%	6,682.50
Loan Group 2 Fixed	1011297483	Oct-2008	01-Feb-2007	MA	85.00	369,750.00	362,451.69	01-Apr-2008	14	8.800%	40,349.13
Loan Group 2 Fixed	1011303305	Nov-2008	01-Feb-2007	MD	93.62	88,000.00	86,648.88	01-May-2008	13	9.500%	9,778.45
Loan Group 2 Fixed	1011331169	Mar-2008	01-Feb-2007	NJ	70.00	217,000.00	212,590.16	01-Oct-2007	20	8.650%	32,023.07
Loan Group 2 Fixed	1011343959	Apr-2009	01-Feb-2007	TX	80.00	54,400.00	50,350.66	01-Sep-2008	9	11.950%	5,375.10
Loan Group 2 Fixed	1011354508	Apr-2009	01-Feb-2007	MD	85.00	399,500.00	387,796.95	01-Dec-2008	6	7.650%	18,561.08
Loan Group 2 Fixed	1011369994	Aug-2008	01-Feb-2007	NY	80.00	388,000.00	382,883.06	01-Feb-2008	16	6.925%	37,059.44
Loan Group 2 Fixed	1011383497	Jun-2009	01-Feb-2007	FL	75.00	216,000.00	214,609.93	01-Dec-2008	6	9.500%	12,889.97
Loan Group 2 Fixed	1011410270	Feb-2008	01-Feb-2007	NY	80.00	416,000.00	406,097.50	01-Sep-2007	21	7.825%	57,579.39
Loan Group 2 Fixed	1011423042	Jun-2009	01-Feb-2007	UT	85.00	136,000.00	134,598.42	01-Dec-2008	6	9.450%	8,040.57
Loan Group 2 Fixed	1011430873	Feb-2009	01-Feb-2007	OK	80.00	73,200.00	71,636.90	01-Aug-2008	10	8.625%	5,848.32
Loan Group 2 Fixed	1011436181	Apr-2009	01-Feb-2007	IN	85.00	89,165.00	87,365.42	01-Oct-2008	8	8.700%	5,993.66
Loan Group 2 Fixed	1011438679	Nov-2008	01-Feb-2007	FL	83.92	131,750.00	129,199.38	01-May-2008	13	8.900%	13,640.39
Loan Group 2 Fixed	1011440087	May-2009	01-Feb-2007	FL	85.00	106,250.00	104,379.67	01-Oct-2008	8	9.400%	7,768.37
Loan Group 2 Fixed	1011445233	Jul-2008	01-Mar-2007	TX	80.00	88,000.00	86,725.88	01-Jan-2008	17	10.240%	13,444.19

**Morgan Stanley ABS Capital I Inc.
Mortgage Pass-Through Certificates
Series 2007-NC3**

21-Aug-2009 1:06:19PM

Contact: Customer Service - CTSLink
Wells Fargo Bank, N.A.
Securities Administration Services
8480 Stagecoach Circle
Frederick, MD 21701-4747
www.ctslink.com
Telephone: 1-866-846-4526
Fax: 240-586-8675

Foreclosure Loan Detail - All Mortgage Loans in Foreclosure during Current Period

Group	Loan Number	Month Loan Entered FC	First Payment Date	State	LTV at Origination	Original Principal Balance	Current Scheduled Balance	Paid To Date	Months Delinquent	Current Loan Rate	Approximate Delinquent Interest
Loan Group 2 Fixed	1011449783	Mar-2008	01-Feb-2007	NY	83.71	276,250.00	270,505.28	01-Sep-2007	21	9.550%	47,312.76
Loan Group 2 Fixed	1011451127	Jan-2008	01-Feb-2007	FL	70.00	274,750.00	272,822.14	01-Sep-2007	21	8.800%	43,506.73
Loan Group 2 Fixed	1011462311	Apr-2008	01-Feb-2007	MD	75.00	67,500.00	66,380.61	01-Oct-2007	20	10.850%	12,657.88
Loan Group 2 Fixed	1011465531	Aug-2008	01-Mar-2007	FL	55.25	100,000.00	99,206.40	01-Mar-2008	15	8.075%	10,664.63
Loan Group 2 Fixed	1011500155	Jul-2009	01-Feb-2007	OH	72.03	63,750.00	63,467.19	01-Jan-2009	5	9.800%	3,443.73
Loan Group 2 Fixed	1011511376	Nov-2008	01-Feb-2007	FL	90.00	585,000.00	583,103.14	01-May-2008	13	8.775%	60,369.24
Loan Group 2 Fixed	1011515620	Apr-2009	01-Mar-2007	CA	85.00	429,250.00	424,185.61	01-Oct-2008	8	7.200%	23,739.15
Loan Group 2 Fixed	1011591583	Jun-2009	01-Mar-2007	GA	90.00	123,750.00	121,492.67	01-Dec-2008	6	8.625%	6,593.32
Loan Group 2 Fixed	1011605532	Aug-2009	01-Mar-2007	TX	80.00	93,520.00	91,548.78	01-Oct-2008	8	8.275%	5,956.88
Loan Group 2 Fixed	1011660945	Nov-2008	01-Feb-2007	FL	80.00	271,200.00	264,952.28	01-May-2008	13	8.375%	26,241.96
Loan Group 2 Fixed	1011661436	Jun-2009	01-Mar-2007	NV	90.00	261,000.00	256,325.09	01-Aug-2008	10	8.300%	20,038.47
Loan Group 2 Fixed	1011686632	Jun-2009	01-Mar-2007	MD	85.00	378,250.00	368,225.56	01-Jan-2009	5	7.200%	14,446.47
Loan Group 2 Fixed	1011695141	May-2009	01-Mar-2007	CA	70.00	420,000.00	409,701.54	01-Dec-2008	6	7.475%	19,128.50
Loan Group 2 Fixed	1011733172	Sep-2008	01-Mar-2007	NM	80.00	84,000.00	82,552.52	01-Mar-2008	15	9.100%	10,103.71
Loan Group 2 Fixed	1011740985	Apr-2009	01-Mar-2007	IN	84.94	70,500.00	69,523.90	01-Oct-2008	8	10.400%	5,751.99
Loan Group 2 Fixed	1011835963	Nov-2008	01-Mar-2007	GA	85.00	807,500.00	804,903.68	01-May-2008	13	8.700%	82,578.68
Loan Group 2 Fixed	1011886122	Dec-2007	01-Mar-2007	NY	80.00	520,000.00	509,811.78	01-Jun-2007	24	8.650%	90,869.69
Loan Group 2 Fixed	1012145261	Jul-2009	01-Apr-2007	WI	95.00	154,850.00	153,801.00	01-Aug-2008	10	9.500%	13,862.84
Loan Group 2 Fixed	1012186804	May-2008	01-Apr-2007	FL	84.91	225,000.00	220,143.18	01-Nov-2007	19	7.750%	28,160.91
Loan Group 2 Fixed	1012200637	Feb-2009	01-Apr-2007	NV	88.04	202,500.00	201,555.82	01-Nov-2008	7	7.450%	10,512.05
Loan Group 2 Fixed	1012204633	May-2009	01-Apr-2007	TX	90.00	117,000.00	114,917.68	01-Aug-2008	10	8.950%	9,753.07
Loan Group 2 Fixed	1012216719	Apr-2009	01-Apr-2007	CA	80.00	624,000.00	616,308.34	01-Oct-2008	8	6.900%	32,952.56
Loan Group 2 Fixed	1012228332	Mar-2009	01-Apr-2007	NV	75.00	228,750.00	226,699.95	01-Dec-2008	6	6.700%	9,380.93
Loan Group 2 Fixed	1012251582	Apr-2008	01-Apr-2007	FL	67.98	121,000.00	118,285.83	01-Dec-2007	18	7.750%	14,417.49
Loan Group 2 Fixed	1012307452	Jan-2009	01-Apr-2007	FL	61.60	385,000.00	381,460.13	01-Jul-2008	11	7.975%	30,964.18
Loan Group 2 Fixed	1012310297	May-2009	01-Apr-2007	WA	73.93	221,800.00	219,378.59	01-Dec-2008	6	7.350%	10,036.69

**Morgan Stanley ABS Capital I Inc.
Mortgage Pass-Through Certificates
Series 2007-NC3**

Contact: Customer Service - CTSLink
Wells Fargo Bank, N.A.
Securities Administration Services
8480 Stagecoach Circle
Frederick, MD 21701-4747
www.ctslink.com
Telephone: 1-866-846-4526
Fax: 240-586-8675

21-Aug-2009 1:06:19PM

Bankruptcy Detail - All Mortgage Loans in Bankruptcy during Current Period

Summary

New Bankruptcy Loans	
Loans in Bankruptcy	24
Original Principal Balance	4,558,903.00
Current Scheduled Balance	4,519,265.85
Current Bankruptcy Total	
Loans in Bankruptcy	154
Original Principal Balance	27,612,134.00
Current Scheduled Balance	27,277,133.66

12 Month Bankruptcy History

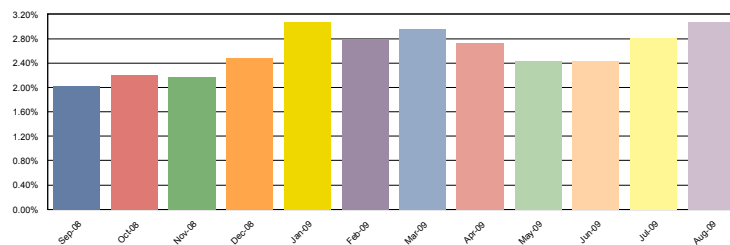

Loan Group 1 ARM

New Bankruptcy Loans	
Loans in Bankruptcy	2
Original Principal Balance	347,439.00
Current Scheduled Balance	343,793.96
Current Bankruptcy Total	
Loans in Bankruptcy	16
Original Principal Balance	2,577,459.00
Current Scheduled Balance	2,550,018.00

12 Month Bankruptcy History

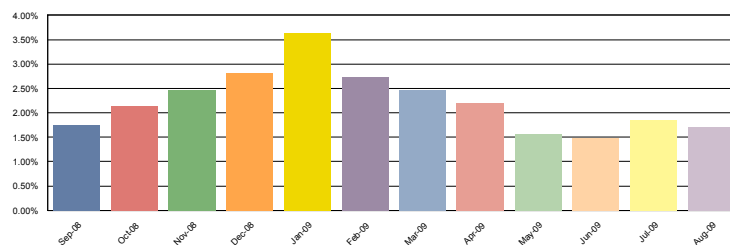

Loan Group 1 Fixed

New Bankruptcy Loans	
Loans in Bankruptcy	1
Original Principal Balance	50,400.00
Current Scheduled Balance	49,953.75
Current Bankruptcy Total	
Loans in Bankruptcy	21
Original Principal Balance	1,793,850.00
Current Scheduled Balance	1,746,231.09

12 Month Bankruptcy History

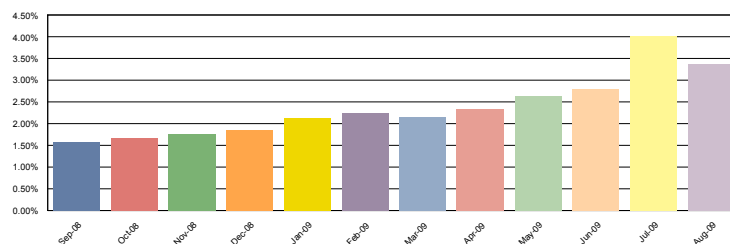

**Morgan Stanley ABS Capital I Inc.
Mortgage Pass-Through Certificates
Series 2007-NC3**

Contact: Customer Service - CTSLink
Wells Fargo Bank, N.A.
Securities Administration Services
8480 Stagecoach Circle
Frederick, MD 21701-4747
www.ctslink.com
Telephone: 1-866-846-4526
Fax: 240-586-8675

21-Aug-2009 1:06:19PM

Bankruptcy Detail - All Mortgage Loans in Bankruptcy during Current Period

Loan Group 2 ARM

New Bankruptcy Loans	
Loans in Bankruptcy	13
Original Principal Balance	3,670,994.00
Current Scheduled Balance	3,645,740.79
Current Bankruptcy Total	
Loans in Bankruptcy	71
Original Principal Balance	18,645,218.00
Current Scheduled Balance	18,472,714.28

12 Month Bankruptcy History

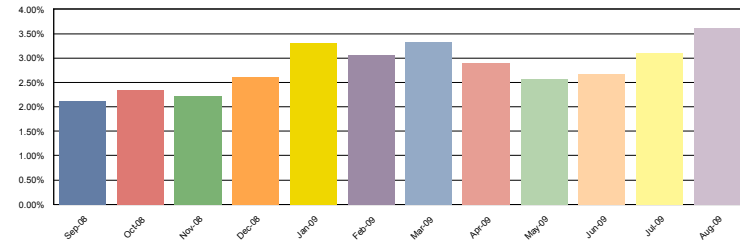

Loan Group 2 Fixed

New Bankruptcy Loans	
Loans in Bankruptcy	8
Original Principal Balance	490,070.00
Current Scheduled Balance	479,777.35
Current Bankruptcy Total	
Loans in Bankruptcy	46
Original Principal Balance	4,595,607.00
Current Scheduled Balance	4,508,170.29

12 Month Bankruptcy History

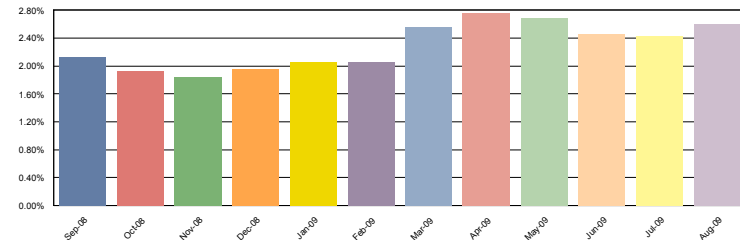

Bankruptcy Detail - All Mortgage Loans in Bankruptcy during Current Period

Group	Loan Number	Month Loan Entered Bankruptcy	First Payment Date	State	LTV at Origination	Original Principal Balance	Current Scheduled Balance	Paid To Date	Months Delinquent	Current Loan Rate	Approximate Delinquent Interest
Loan Group 1 ARM	1010325837	Jul-2009	01-Dec-2006	AZ	95.00	256,500.00	256,500.00	01-Jun-2009	0	6.450%	2,543.62
Loan Group 1 ARM	1010381008	May-2009	01-Jan-2007	MS	63.49	200,000.00	196,048.38	01-Apr-2008	14	9.200%	22,867.91
Loan Group 1 ARM	1010577440	Aug-2009	01-Jan-2007	FL	95.00	207,189.00	206,031.26	01-Apr-2008	14	10.425%	27,300.71
Loan Group 1 ARM	1010835554	Jun-2009	01-Jan-2007	NY	80.00	108,800.00	107,448.59	01-May-2009	1	7.275%	1,821.47
Loan Group 1 ARM	1010874404	Jul-2008	01-Jan-2007	CA	90.00	322,200.00	318,101.80	01-Jun-2008	12	1.750%	25,557.73
Loan Group 1 ARM	1010882707	Mar-2009	01-Jan-2007	LA	70.36	58,400.00	58,060.37	01-Dec-2007	18	9.975%	9,187.62
Loan Group 1 ARM	1011054011	Aug-2009	01-Feb-2007	FL	85.00	140,250.00	137,762.70	01-Nov-2008	7	8.950%	8,760.81
Loan Group 1 ARM	1011143489	Jul-2009	01-Feb-2007	FL	85.00	178,500.00	176,199.61	01-Jul-2009	0	8.000%	2,203.82
Loan Group 1 ARM	1011154742	Jul-2009	01-Feb-2007	VA	83.14	212,000.00	210,377.51	01-Jun-2009	0	5.000%	1,579.63
Loan Group 1 ARM	1011253662	Jul-2009	01-Feb-2007	CA	80.00	192,000.00	192,000.00	01-Jul-2009	0	7.325%	2,184.00

Morgan Stanley ABS Capital I Inc.
Mortgage Pass-Through Certificates
Series 2007-NC3

Contact: Customer Service - CTSLink
Wells Fargo Bank, N.A.
Securities Administration Services
8480 Stagecoach Circle
Frederick, MD 21701-4747
www.ctslink.com
Telephone: 1-866-846-4526
Fax: 240-586-8675

21-Aug-2009 1:06:19PM

Bankruptcy Detail - All Mortgage Loans in Bankruptcy during Current Period

Group	Loan Number	Month Loan Entered Bankruptcy	First Payment Date	State	LTV at Origination	Original Principal Balance	Current Scheduled Balance	Paid To Date	Months Delinquent	Current Loan Rate	Approximate Delinquent Interest
Loan Group 1 ARM	1011265695	Jan-2009	01-Feb-2007	MI	90.00	72,000.00	71,182.93	01-Sep-2008	9	10.150%	6,299.71
Loan Group 1 ARM	1011265775	Jan-2009	01-Feb-2007	MI	90.00	57,600.00	56,916.91	01-Sep-2008	9	10.150%	5,037.13
Loan Group 1 ARM	1011265891	May-2009	01-Feb-2007	MI	85.00	59,500.00	58,627.38	01-Sep-2008	9	10.300%	5,284.15
Loan Group 1 ARM	1011365774	Jul-2009	01-Feb-2007	FL	90.00	135,000.00	134,110.65	01-Feb-2008	16	9.025%	17,178.27
Loan Group 1 ARM	1011622924	May-2009	01-Feb-2007	PA	80.00	226,320.00	220,041.36	01-Dec-2008	6	7.375%	11,546.05
Loan Group 1 ARM	1011665977	Nov-2007	01-Mar-2007	GA	80.00	151,200.00	150,608.55	01-Feb-2009	4	8.175%	5,782.49
Loan Group 1 Fixed	1008864892	Apr-2009	01-Oct-2006	NY	100.00	83,000.00	81,440.20	01-Jan-2009	5	7.000%	3,100.60
Loan Group 1 Fixed	1010552626	Jul-2009	01-Jan-2007	TX	63.58	76,300.00	74,045.16	01-Jul-2009	0	6.850%	784.86
Loan Group 1 Fixed	1010822390	Jul-2009	01-Jan-2007	CT	20.00	48,000.00	47,615.43	01-Jul-2008	11	11.600%	5,727.43
Loan Group 1 Fixed	1010907003	May-2009	01-Jan-2007	MN	20.00	57,000.00	56,364.12	01-Sep-2008	9	10.235%	5,031.17
Loan Group 1 Fixed	1010927893	Feb-2009	01-Jan-2007	CA	20.00	54,000.00	53,251.60	01-Dec-2008	6	9.600%	3,231.30
Loan Group 1 Fixed	1011023411	Nov-2008	01-Feb-2007	IL	20.00	34,800.00	34,525.40	01-Jan-2009	5	11.900%	2,297.37
Loan Group 1 Fixed	1011061940	Jun-2009	01-Jan-2007	CA	20.00	76,000.00	86,361.39	01-Nov-2008	7	5.000%	2,916.06
Loan Group 1 Fixed	1011085862	Jul-2009	01-Jan-2007	AZ	19.98	40,950.00	40,425.58	01-Feb-2009	4	10.400%	2,001.63
Loan Group 1 Fixed	1011124348	May-2009	01-Feb-2007	CA	76.67	230,000.00	204,498.43	01-Mar-2009	3	6.500%	5,178.81
Loan Group 1 Fixed	1011138912	Jul-2009	01-Feb-2007	AR	80.00	116,000.00	113,608.05	01-Jun-2009	0	8.575%	1,530.70
Loan Group 1 Fixed	1011145021	Jul-2009	01-Feb-2007	MN	20.00	40,800.00	40,343.94	01-Nov-2008	7	10.226%	2,943.41
Loan Group 1 Fixed	1011152520	May-2009	01-Feb-2007	FL	20.00	32,000.00	31,295.00	01-Jan-2009	5	10.250%	1,780.83
Loan Group 1 Fixed	1011168924	Jul-2009	01-Feb-2007	WA	20.00	49,000.00	48,359.62	01-Jan-2009	5	10.100%	2,709.42
Loan Group 1 Fixed	1011234041	Aug-2009	01-Feb-2007	IL	20.00	50,400.00	49,953.75	01-Oct-2008	8	11.350%	4,517.80
Loan Group 1 Fixed	1011251496	May-2009	01-Feb-2007	CA	78.75	252,000.00	245,192.80	01-Jun-2009	0	7.550%	2,885.00
Loan Group 1 Fixed	1011254386	Jul-2009	01-Feb-2007	CA	20.00	48,000.00	47,499.58	01-Aug-2008	10	10.100%	4,561.18
Loan Group 1 Fixed	1011314393	Mar-2009	01-Feb-2007	CA	20.00	62,000.00	61,551.55	01-Apr-2008	14	11.850%	9,320.61
Loan Group 1 Fixed	1011319245	Jun-2009	01-Feb-2007	TX	80.00	61,600.00	59,444.60	01-Mar-2009	3	9.300%	2,184.85
Loan Group 1 Fixed	1011360038	Jul-2009	01-Feb-2007	GA	80.00	156,000.00	152,526.59	01-Jul-2009	0	8.175%	1,953.44
Loan Group 1 Fixed	1011426012	Dec-2007	01-Feb-2007	ID	90.00	162,000.00	159,347.35	01-Jun-2008	12	9.750%	17,271.60
Loan Group 1 Fixed	1011517806	Jul-2009	01-Feb-2007	TX	80.00	64,000.00	58,580.95	01-Jul-2009	0	10.550%	986.06
Loan Group 2 ARM	0010604325	Jan-2009	01-Feb-2007	NC	85.00	114,750.00	114,129.62	01-Dec-2008	6	10.100%	7,310.69
Loan Group 2 ARM	1007344787	Jun-2009	01-Jan-2007	NC	79.99	250,350.00	243,981.92	01-Nov-2007	19	7.625%	31,722.05
Loan Group 2 ARM	1009622090	Jul-2009	01-Oct-2006	MI	85.00	85,850.00	83,952.71	01-Jun-2009	0	9.450%	1,253.57
Loan Group 2 ARM	1010228327	Jun-2009	01-Dec-2006	CA	80.00	432,000.00	429,493.73	01-Nov-2008	7	9.875%	33,450.20
Loan Group 2 ARM	1010270173	Mar-2009	01-Dec-2006	PA	90.00	324,000.00	318,718.29	01-Oct-2008	8	6.375%	15,650.02
Loan Group 2 ARM	1010294291	Aug-2009	01-Jan-2007	NY	80.00	97,232.00	96,307.43	01-Mar-2009	3	8.325%	3,143.08
Loan Group 2 ARM	1010305840	Jun-2009	01-Dec-2006	OH	90.00	54,000.00	53,371.76	01-Mar-2007	27	10.250%	11,749.19
Loan Group 2 ARM	1010308017	Aug-2009	01-Feb-2007	IL	85.00	250,750.00	246,793.83	01-Apr-2008	14	9.750%	30,569.74
Loan Group 2 ARM	1010364651	Jul-2009	01-Jan-2007	RI	80.00	204,000.00	199,661.02	01-Jul-2009	0	6.750%	2,083.09
Loan Group 2 ARM	1010543753	May-2009	01-Jan-2007	NJ	79.12	360,000.00	348,865.03	01-Feb-2008	16	6.600%	32,240.04
Loan Group 2 ARM	1010577690	Jan-2008	01-Jan-2007	AL	90.00	67,500.00	66,257.98	01-Apr-2008	14	8.450%	7,353.04
Loan Group 2 ARM	1010667735	Apr-2008	01-Feb-2007	PA	85.00	51,425.00	50,725.29	01-Apr-2009	2	9.900%	1,589.36
Loan Group 2 ARM	1010693243	Jan-2008	01-Dec-2006	MD	75.00	247,500.00	245,443.21	01-Jan-2009	5	8.850%	11,968.55

Morgan Stanley ABS Capital I Inc.
Mortgage Pass-Through Certificates
Series 2007-NC3

Contact: Customer Service - CTSLink
Wells Fargo Bank, N.A.
Securities Administration Services
8480 Stagecoach Circle
Frederick, MD 21701-4747
www.ctslink.com
Telephone: 1-866-846-4526
Fax: 240-586-8675

21-Aug-2009 1:06:19PM

Bankruptcy Detail - All Mortgage Loans in Bankruptcy during Current Period

Group	Loan Number	Month Loan Entered Bankruptcy	First Payment Date	State	LTV at Origination	Original Principal Balance	Current Scheduled Balance	Paid To Date	Months Delinquent	Current Loan Rate	Approximate Delinquent Interest
Loan Group 2 ARM	1010697631	Nov-2008	01-Feb-2007	NJ	80.00	320,000.00	317,304.77	01-Aug-2008	10	8.475%	25,986.90
Loan Group 2 ARM	1010725931	Apr-2009	01-Jan-2007	NC	82.30	103,700.00	102,907.43	01-Sep-2008	9	9.000%	8,095.08
Loan Group 2 ARM	1010895383	Jan-2008	01-Feb-2007	GA	62.39	96,700.00	95,072.58	01-Jul-2008	11	8.975%	8,749.05
Loan Group 2 ARM	1010896710	Nov-2008	01-Mar-2007	NJ	64.52	100,000.00	98,291.56	01-Dec-2007	18	9.350%	14,591.80
Loan Group 2 ARM	1010912667	May-2009	01-Jan-2007	IL	90.00	117,000.00	114,204.75	01-Feb-2008	16	7.990%	12,930.27
Loan Group 2 ARM	1010945132	Jun-2009	01-Feb-2007	NJ	80.00	347,920.00	342,825.95	01-Apr-2009	2	6.525%	6,893.97
Loan Group 2 ARM	1010961220	Aug-2009	01-Jan-2007	VA	90.00	477,000.00	466,103.42	01-Dec-2008	6	9.750%	28,788.94
Loan Group 2 ARM	1010968116	Feb-2008	01-Jan-2007	TN	90.00	113,040.00	110,907.96	01-Jan-2009	5	9.300%	5,708.25
Loan Group 2 ARM	1010981547	Aug-2009	01-Jan-2007	CA	80.00	688,000.00	687,999.97	01-May-2007	25	7.625%	111,914.54
Loan Group 2 ARM	1010981690	Apr-2009	01-Jan-2007	CA	85.00	720,800.00	720,800.00	01-Oct-2008	8	7.520%	47,431.76
Loan Group 2 ARM	1010995587	Aug-2009	01-Jan-2007	MI	85.00	408,000.00	413,570.46	01-May-2009	1	2.000%	1,525.40
Loan Group 2 ARM	1010997772	Oct-2008	01-Feb-2007	CA	80.00	336,000.00	336,000.00	01-May-2008	13	7.250%	29,722.00
Loan Group 2 ARM	1010997861	Mar-2009	01-Feb-2007	WA	86.42	203,096.00	201,054.47	01-Jun-2008	12	7.900%	18,378.66
Loan Group 2 ARM	1011007509	Aug-2009	01-Feb-2007	TX	79.53	101,000.00	100,489.68	01-Sep-2008	9	8.650%	7,519.21
Loan Group 2 ARM	1011023527	Nov-2008	01-Feb-2007	IL	80.00	139,200.00	136,600.52	01-Oct-2008	8	8.288%	8,938.86
Loan Group 2 ARM	1011039814	Mar-2008	01-Feb-2007	CA	80.00	344,000.00	343,999.98	01-Jan-2008	17	7.250%	39,130.02
Loan Group 2 ARM	1011084998	Jul-2009	01-Jan-2007	AZ	79.98	163,950.00	158,269.25	01-Jan-2009	5	7.625%	6,519.06
Loan Group 2 ARM	1011108268	Apr-2008	01-Feb-2007	CA	82.42	680,000.00	675,284.31	01-Feb-2008	16	8.700%	83,193.21
Loan Group 2 ARM	1011142015	Jul-2009	01-Feb-2007	MD	73.95	440,000.00	436,146.90	01-Jan-2009	5	8.450%	20,251.33
Loan Group 2 ARM	1011143853	Jan-2008	01-Feb-2007	NJ	80.00	316,000.00	310,454.09	01-Aug-2008	10	9.400%	27,743.22
Loan Group 2 ARM	1011148046	Jul-2009	01-Jan-2007	CA	79.88	211,670.00	209,658.16	01-Oct-2008	8	7.900%	14,231.11
Loan Group 2 ARM	1011158481	Oct-2008	01-Feb-2007	NV	80.00	376,000.00	372,513.69	01-Sep-2007	21	7.550%	52,482.40
Loan Group 2 ARM	1011199678	Jan-2009	01-Feb-2007	RI	90.00	216,000.00	214,019.49	01-Nov-2008	7	8.250%	12,460.07
Loan Group 2 ARM	1011206054	Aug-2009	01-Feb-2007	CT	80.00	244,000.00	240,330.72	01-Apr-2007	26	9.990%	51,673.45
Loan Group 2 ARM	1011210628	Apr-2009	01-Feb-2007	IL	90.00	69,300.00	68,934.01	01-Aug-2008	10	9.650%	6,311.59
Loan Group 2 ARM	1011213055	Sep-2008	01-Feb-2007	MI	90.00	88,200.00	86,866.46	01-May-2009	1	10.175%	2,103.43
Loan Group 2 ARM	1011232739	Apr-2009	01-Feb-2007	CO	80.00	221,473.00	219,624.02	01-Jun-2009	0	7.375%	2,768.18
Loan Group 2 ARM	1011242210	Jul-2009	01-Feb-2007	NY	90.00	517,500.00	515,360.84	01-Apr-2007	26	8.025%	87,420.44
Loan Group 2 ARM	1011243674	Apr-2009	01-Mar-2007	PA	57.59	155,500.00	154,644.41	01-Dec-2007	18	11.175%	27,555.52
Loan Group 2 ARM	1011248072	Jun-2008	01-Feb-2007	MO	80.00	216,000.00	210,513.52	01-Feb-2009	4	8.300%	8,736.74
Loan Group 2 ARM	1011252583	Aug-2009	01-Feb-2007	TX	80.00	94,400.00	92,421.19	01-Nov-2008	7	8.475%	5,617.92
Loan Group 2 ARM	1011269897	Nov-2008	01-Feb-2007	DE	74.84	116,000.00	114,703.27	01-Jun-2008	12	7.750%	10,227.98
Loan Group 2 ARM	1011283602	Apr-2009	01-Feb-2007	AL	85.00	85,000.00	83,986.62	01-Mar-2008	15	10.550%	11,988.49
Loan Group 2 ARM	1011295662	May-2009	01-Feb-2007	KY	82.82	135,000.00	132,571.82	01-Aug-2008	10	9.275%	11,681.84
Loan Group 2 ARM	1011298918	Sep-2008	01-Feb-2007	OH	84.52	131,000.00	130,303.75	01-Apr-2007	26	8.850%	24,536.08
Loan Group 2 ARM	1011311369	Mar-2009	01-Mar-2007	CA	80.00	453,600.00	453,600.00	01-Oct-2007	20	7.875%	61,179.30
Loan Group 2 ARM	1011315604	Sep-2008	01-Feb-2007	MI	80.00	106,400.00	105,403.98	01-Apr-2009	2	7.725%	2,843.09
Loan Group 2 ARM	1011320643	Jul-2009	01-Feb-2007	CA	69.60	435,000.00	430,282.75	01-Nov-2007	19	7.450%	54,795.35
Loan Group 2 ARM	1011321349	Apr-2009	01-Feb-2007	AZ	94.99	424,950.00	423,903.42	01-Jul-2008	11	9.500%	41,355.68
Loan Group 2 ARM	1011340373	Jan-2009	01-Feb-2007	HI	85.00	221,000.00	220,234.80	01-May-2009	1	8.600%	4,460.85

Morgan Stanley ABS Capital I Inc.
Mortgage Pass-Through Certificates
Series 2007-NC3

Contact: Customer Service - CTSLink
Wells Fargo Bank, N.A.
Securities Administration Services
8480 Stagecoach Circle
Frederick, MD 21701-4747
www.ctslink.com
Telephone: 1-866-846-4526
Fax: 240-586-8675

21-Aug-2009 1:06:19PM

Bankruptcy Detail - All Mortgage Loans in Bankruptcy during Current Period

Group	Loan Number	Month Loan Entered Bankruptcy	First Payment Date	State	LTV at Origination	Original Principal Balance	Current Scheduled Balance	Paid To Date	Months Delinquent	Current Loan Rate	Approximate Delinquent Interest
Loan Group 2 ARM	1011381934	Aug-2009	01-Feb-2007	NV	90.00	247,500.00	245,495.94	01-Mar-2009	3	8.650%	8,527.99
Loan Group 2 ARM	1011382247	Jun-2008	01-Feb-2007	MI	75.00	76,500.00	75,841.32	01-Jan-2009	5	11.700%	4,963.57
Loan Group 2 ARM	1011583823	Oct-2007	01-Feb-2007	TX	75.00	69,750.00	68,118.14	01-Sep-2008	9	7.750%	4,846.99
Loan Group 2 ARM	1011588891	Jul-2009	01-Mar-2007	MD	90.00	292,500.00	289,548.87	01-Sep-2008	9	7.950%	19,815.12
Loan Group 2 ARM	1011605391	Aug-2009	01-Mar-2007	CA	80.00	480,000.00	476,111.32	01-Nov-2008	7	7.625%	23,350.34
Loan Group 2 ARM	1011655318	Jul-2009	01-Mar-2007	CA	60.98	375,000.00	372,166.39	01-Oct-2008	8	8.000%	20,828.97
Loan Group 2 ARM	1011693492	Sep-2008	01-Mar-2007	AZ	95.00	247,000.00	244,722.98	01-Jun-2009	0	8.100%	3,101.40
Loan Group 2 ARM	1011706932	Aug-2009	01-Mar-2007	ID	80.00	135,920.00	135,184.72	01-Dec-2008	6	7.750%	6,476.80
Loan Group 2 ARM	1012113919	Dec-2008	01-Apr-2007	CA	76.39	550,000.00	544,923.66	01-Jul-2008	11	8.375%	44,772.07
Loan Group 2 ARM	1012135352	Jun-2009	01-Apr-2007	CA	80.95	425,000.00	419,902.69	01-Sep-2008	9	7.500%	25,746.03
Loan Group 2 ARM	1012142549	Sep-2008	01-Apr-2007	VA	85.00	552,500.00	548,050.69	01-Mar-2008	15	8.450%	61,889.27
Loan Group 2 ARM	1012161340	Mar-2009	01-Apr-2007	AL	72.00	90,000.00	88,330.87	01-Nov-2008	7	9.100%	5,716.43
Loan Group 2 ARM	1012199337	Jul-2009	01-Apr-2007	DC	90.00	414,000.00	410,171.75	01-Jul-2008	11	11.775%	50,197.16
Loan Group 2 ARM	1012228172	Jul-2009	01-Apr-2007	AZ	75.00	300,000.00	296,644.91	01-Jul-2009	0	3.000%	1,238.24
Loan Group 2 ARM	1012289418	Aug-2009	01-Apr-2007	CA	80.00	319,992.00	318,196.22	01-Jul-2009	0	1.750%	664.03
Loan Group 2 ARM	1012308273	Aug-2009	01-Apr-2007	GA	80.00	127,200.00	126,735.89	01-May-2008	13	8.675%	12,962.96
Loan Group 2 ARM	1012332255	Jul-2009	01-Apr-2007	CA	80.00	381,600.00	381,599.55	01-Jan-2008	17	8.000%	44,090.70
Loan Group 2 ARM	1012339267	Apr-2009	01-Apr-2007	CA	80.00	288,000.00	285,101.58	01-Jun-2008	12	7.875%	24,006.98
Loan Group 2 Fixed	1009470440	Apr-2008	01-Dec-2006	PA	90.00	63,000.00	62,056.27	01-May-2007	25	10.550%	14,128.83
Loan Group 2 Fixed	1009585932	Mar-2009	01-Jan-2007	MO	76.92	50,000.00	46,662.14	01-Nov-2008	7	10.000%	3,328.18
Loan Group 2 Fixed	1010018633	Jul-2009	01-Nov-2006	CA	20.00	159,999.00	158,333.82	01-May-2008	13	10.800%	20,398.61
Loan Group 2 Fixed	1010127098	Aug-2009	01-Nov-2006	CO	20.00	100,430.00	99,434.62	01-Dec-2008	6	11.650%	7,392.41
Loan Group 2 Fixed	1010175883	Jul-2009	01-Jan-2007	CA	20.00	98,000.00	90,024.20	01-Jul-2008	11	10.990%	10,239.76
Loan Group 2 Fixed	1010248421	Jul-2009	01-Dec-2006	TX	80.00	60,000.00	58,741.64	01-Aug-2009	(1)	8.850%	409.05
Loan Group 2 Fixed	1010469780	May-2008	01-Dec-2006	IL	20.00	44,433.00	43,881.56	01-May-2009	1	11.350%	1,190.48
Loan Group 2 Fixed	1010495065	Oct-2008	01-Jan-2007	FL	20.00	65,095.00	64,465.09	01-Apr-2009	2	11.950%	2,460.64
Loan Group 2 Fixed	1010524685	Aug-2009	01-Dec-2006	WI	20.00	31,000.00	30,584.69	01-Jul-2009	0	11.100%	540.71
Loan Group 2 Fixed	1010578653	Oct-2007	01-Dec-2006	NY	20.00	108,000.00	107,496.10	01-Jun-2007	24	10.400%	23,061.77
Loan Group 2 Fixed	1010605669	Sep-2008	01-Jan-2007	MS	80.00	69,360.00	68,214.16	01-Mar-2009	3	9.900%	2,676.42
Loan Group 2 Fixed	1010671089	Jul-2008	01-Jan-2007	AR	20.00	46,800.00	46,016.85	01-Mar-2008	15	8.000%	4,897.39
Loan Group 2 Fixed	1010730872	May-2009	01-Jan-2007	CA	20.00	79,800.00	79,071.83	01-Aug-2008	10	11.300%	8,541.49
Loan Group 2 Fixed	1010779794	Sep-2008	01-Jan-2007	MD	20.00	97,000.00	96,529.62	01-Sep-2007	21	12.950%	23,049.49
Loan Group 2 Fixed	1010803428	Sep-2008	01-Jan-2007	CT	20.00	42,000.00	41,746.42	01-Aug-2008	10	12.450%	5,000.40
Loan Group 2 Fixed	1010844795	Mar-2009	01-Jan-2007	NJ	20.00	59,000.00	58,524.77	01-Sep-2008	9	11.800%	6,063.38
Loan Group 2 Fixed	1010879686	Aug-2008	01-Jan-2007	TX	85.00	93,500.00	91,665.13	01-May-2008	13	9.300%	10,135.58
Loan Group 2 Fixed	1010883699	Aug-2009	01-Jan-2007	MS	94.74	90,000.00	85,798.34	01-Jul-2009	0	10.250%	1,397.86
Loan Group 2 Fixed	1010894437	Jun-2009	01-Jan-2007	NC	19.98	62,550.00	62,144.19	01-Jan-2008	17	11.600%	10,926.37
Loan Group 2 Fixed	1010918199	Aug-2009	01-Feb-2007	TX	86.21	75,000.00	73,125.10	01-Apr-2008	14	7.650%	7,022.73
Loan Group 2 Fixed	1010944767	Jan-2009	01-Feb-2007	NJ	20.00	86,980.00	86,129.75	01-Apr-2009	2	11.900%	3,273.87
Loan Group 2 Fixed	1010998245	Oct-2008	01-Feb-2007	CA	20.00	84,000.00	83,317.63	01-Nov-2007	19	11.300%	15,770.11

**Morgan Stanley ABS Capital I Inc.
Mortgage Pass-Through Certificates
Series 2007-NC3**

Contact: Customer Service - CTSLink
Wells Fargo Bank, N.A.
Securities Administration Services
8480 Stagecoach Circle
Frederick, MD 21701-4747
www.ctslink.com
Telephone: 1-866-846-4526
Fax: 240-586-8675

21-Aug-2009 1:06:19PM

Bankruptcy Detail - All Mortgage Loans in Bankruptcy during Current Period

Group	Loan Number	Month Loan Entered Bankruptcy	First Payment Date	State	LTV at Origination	Original Principal Balance	Current Scheduled Balance	Paid To Date	Months Delinquent	Current Loan Rate	Approximate Delinquent Interest
Loan Group 2 Fixed	1011010862	Aug-2009	01-Jan-2007	TX	80.00	78,720.00	76,971.04	01-Jan-2009	5	8.625%	3,659.06
Loan Group 2 Fixed	1011040438	Jan-2008	01-Feb-2007	CA	20.00	86,000.00	85,404.18	01-Feb-2008	16	12.050%	14,808.90
Loan Group 2 Fixed	1011049634	Apr-2009	01-Jan-2007	CA	20.00	85,000.00	84,403.16	01-Aug-2008	10	12.050%	9,748.85
Loan Group 2 Fixed	1011069568	May-2009	01-Jan-2007	NY	20.00	104,000.00	103,122.74	01-Aug-2007	22	10.350%	20,341.33
Loan Group 2 Fixed	1011074400	Aug-2009	01-Jan-2007	IL	20.00	54,400.00	54,003.98	01-Nov-2007	19	12.050%	10,929.45
Loan Group 2 Fixed	1011081394	Jan-2009	01-Jan-2007	GA	20.00	36,800.00	37,745.79	01-Jul-2009	0	5.000%	473.77
Loan Group 2 Fixed	1011087682	Jul-2008	01-Jan-2007	CA	20.00	108,000.00	107,363.57	01-Oct-2007	20	12.050%	22,749.76
Loan Group 2 Fixed	1011130714	May-2009	01-Feb-2007	TX	20.00	38,340.00	37,903.74	01-Aug-2008	10	9.800%	3,526.08
Loan Group 2 Fixed	1011133953	Jul-2009	01-Jan-2007	CA	76.32	217,500.00	210,212.39	01-Jul-2009	0	7.500%	2,456.07
Loan Group 2 Fixed	1011134462	Feb-2009	01-Jan-2007	UT	20.00	33,550.00	33,274.47	01-May-2008	13	12.100%	4,827.28
Loan Group 2 Fixed	1011144665	May-2009	01-Feb-2007	MN	80.00	163,200.00	161,539.69	01-Nov-2008	7	7.875%	8,951.20
Loan Group 2 Fixed	1011185068	Apr-2009	01-Feb-2007	TX	80.00	84,000.00	83,140.57	01-Jul-2007	23	12.050%	20,098.49
Loan Group 2 Fixed	1011264507	May-2009	01-Feb-2007	CA	85.00	603,500.00	586,666.42	01-Feb-2009	4	6.975%	19,059.71
Loan Group 2 Fixed	1011288304	Sep-2008	01-Feb-2007	FL	72.57	254,000.00	246,882.44	01-Jun-2009	0	6.950%	2,658.01
Loan Group 2 Fixed	1011301557	Jun-2009	01-Feb-2007	CA	20.00	71,000.00	70,317.65	01-Apr-2009	2	12.000%	2,696.29
Loan Group 2 Fixed	1011308079	Feb-2008	01-Feb-2007	GA	85.00	63,750.00	62,941.87	01-Jan-2009	5	10.250%	3,581.43
Loan Group 2 Fixed	1011392511	Sep-2008	01-Feb-2007	TX	80.00	60,000.00	59,456.07	01-May-2009	1	12.626%	1,803.64
Loan Group 2 Fixed	1011518967	Jun-2009	01-Feb-2007	CA	20.00	76,000.00	75,450.39	01-May-2008	13	11.850%	10,709.89
Loan Group 2 Fixed	1011532399	Aug-2009	01-Feb-2007	PA	20.00	30,000.00	29,572.93	01-Aug-2009	(1)	10.450%	245.34
Loan Group 2 Fixed	1011546794	Aug-2009	01-Feb-2007	FL	20.00	30,520.00	30,286.65	01-Oct-2007	20	11.150%	5,918.32
Loan Group 2 Fixed	1011576261	Jul-2009	01-Feb-2007	CO	20.00	49,980.00	49,622.17	01-Jun-2008	12	11.400%	6,311.30
Loan Group 2 Fixed	1011728829	Dec-2008	01-Mar-2007	TX	80.00	252,000.00	246,160.60	01-Sep-2008	9	7.775%	16,499.43
Loan Group 2 Fixed	1012165872	Jul-2009	01-Apr-2007	OR	90.00	293,400.00	291,086.54	01-Jun-2009	0	6.250%	2,790.77
Loan Group 2 Fixed	1012256113	Oct-2008	01-Apr-2007	TX	31.11	56,000.00	50,677.32	01-Jun-2009	0	7.590%	602.38

Morgan Stanley ABS Capital I Inc.
Mortgage Pass-Through Certificates
Series 2007-NC3

Contact: Customer Service - CTSLink
Wells Fargo Bank, N.A.
Securities Administration Services
8480 Stagecoach Circle
Frederick, MD 21701-4747
www.ctslink.com
Telephone: 1-866-846-4526
Fax: 240-586-8675

21-Aug-2009 1:06:19PM

Realized Loss Detail Report - Loans with Losses during Current Period

	Inactive				Active				Totals			
Group	# Loans with Losses	Liquidated Actual Balance	Realized Loss/(Gain) Amount	Current Loss Percentage	# Loans with Losses	Ending Actual Balance	Realized Loss/(Gain) Amount	Current Loss Percentage	# Loans with Losses	Liquidated or Ending Actual Balance	Realized Loss/(Gain) Amount	Current Loss Percentage
Loan Group 1 ARM	34	8,760,071.01	3,030,042.76	2.021 %	0	0.00	0.00	0.000 %	34	8,760,071.01	3,030,042.76	2.021 %
Loan Group 1 Fixed	9	603,206.75	288,128.94	0.559 %	0	0.00	0.00	0.000 %	9	603,206.75	288,128.94	0.559 %
Loan Group 2 ARM	88	28,695,054.85	6,516,638.12	1.275 %	0	0.00	0.00	0.000 %	88	28,695,054.85	6,516,638.12	1.275 %
Loan Group 2 Fixed	21	2,682,456.48	995,979.36	0.575 %	0	0.00	0.00	0.000 %	21	2,682,456.48	995,979.36	0.575 %
Total	152	40,740,789.09	10,830,789.18	1.223 %	0	0.00	0.00	0.000 %	152	40,740,789.09	10,830,789.18	1.223 %

Realized Loss Loan Detail Report - Loans with Losses during Current Period

Group	Loan Number	Original Principal Balance	Current Note Rate	State	LTV at Origination	Original Term	Liquidated or Ending Actual Balance	Liquidation Effective Date	Realized Loss/(Gain)	Cumulative Realized Loss/(Gain)
Loan Group 1 ARM	1010050963	172,500.00	11.175%	ID	75.00	360	170,225.19	08/05/2009	163,400.00	163,400.00
Loan Group 1 ARM	1010184515	196,000.00	9.150%	CA	80.00	360	194,596.81	06/01/2009	850.00	153,630.90
Loan Group 1 ARM	1010285292	360,000.00	8.750%	CA	80.00	360	356,905.04	06/30/2009	120.04	232,809.55
Loan Group 1 ARM	1010299660	79,050.00	8.950%	OH	85.00	360	77,502.83	06/01/2009	750.00	80,853.34
Loan Group 1 ARM	1010678484	201,141.00	9.025%	FL	90.00	360	197,520.76	07/23/2009	152,694.08	152,694.08
Loan Group 1 ARM	1010737866	261,800.00	9.775%	IL	85.00	360	257,535.22	08/07/2009	137,992.87	137,992.87
Loan Group 1 ARM	1010830336	238,500.00	7.750%	AZ	90.00	360	235,258.57	08/14/2009	165,424.39	165,424.39
Loan Group 1 ARM	1010857138	342,000.00	8.875%	CA	90.00	360	342,000.00	06/01/2009	1,000.00	325,848.55
Loan Group 1 ARM	1010870328	143,200.00	7.425%	MN	80.00	360	143,200.00	07/23/2009	104,605.22	104,605.22
Loan Group 1 ARM	1010871023	297,000.00	8.550%	CA	90.00	360	294,405.46	07/22/2009	322,361.89	322,361.89
Loan Group 1 ARM	1010891635	151,300.00	9.975%	MO	85.00	360	148,899.57	06/03/2009	1,330.00	56,938.86
Loan Group 1 ARM	1010895542	109,200.00	9.025%	TX	80.00	360	108,193.05	07/16/2009	31,022.62	31,022.62
Loan Group 1 ARM	1010905489	270,400.00	7.963%	CT	80.00	360	267,717.92	07/22/2009	203,519.37	203,519.37
Loan Group 1 ARM	1010916618	332,000.00	9.750%	FL	80.00	360	330,084.92	06/10/2009	635.00	117,583.24
Loan Group 1 ARM	1010927018	161,500.00	8.650%	CA	93.90	360	161,166.05	07/27/2009	143,231.35	143,231.35
Loan Group 1 ARM	1010930479	342,000.00	7.950%	CA	91.20	360	338,697.89	07/16/2009	238,226.59	238,226.59
Loan Group 1 ARM	1011003317	101,250.00	8.500%	PA	84.45	360	99,174.00	08/04/2009	83,638.20	83,638.20
Loan Group 1 ARM	1011020753	399,200.00	8.625%	CA	80.00	360	399,200.00	06/05/2009	1,609.92	294,472.32
Loan Group 1 ARM	1011047146	332,500.00	7.875%	CA	93.66	360	328,644.25	07/22/2009	265,593.85	265,593.85
Loan Group 1 ARM	1011116295	270,000.00	7.300%	AZ	90.00	360	269,917.83	06/29/2009	115.75	164,864.25
Loan Group 1 ARM	1011155732	360,000.00	7.750%	FL	80.00	360	351,133.46	08/05/2009	286,484.87	286,484.87
Loan Group 1 ARM	1011184167	340,000.00	7.990%	CA	85.00	360	336,853.28	06/19/2009	1,587.34	250,140.49
Loan Group 1 ARM	1011193932	380,000.00	7.500%	CA	80.00	360	379,999.50	08/11/2009	303,093.55	303,093.55
Loan Group 1 ARM	1011200862	268,000.00	8.875%	CA	80.00	360	265,910.88	06/26/2009	2,265.60	247,372.40
Loan Group 1 ARM	1011223133	152,000.00	8.625%	AZ	80.00	360	152,000.00	06/04/2009	750.00	109,210.10
Loan Group 1 ARM	1011296723	173,600.00	8.500%	CA	80.00	360	171,305.10	06/23/2009	2,470.08	106,007.29

Morgan Stanley ABS Capital I Inc.
Mortgage Pass-Through Certificates
Series 2007-NC3

Contact: Customer Service - CTSLink
Wells Fargo Bank, N.A.
Securities Administration Services
8480 Stagecoach Circle
Frederick, MD 21701-4747
www.ctslink.com
Telephone: 1-866-846-4526
Fax: 240-586-8675

21-Aug-2009 1:06:19PM

Realized Loss Loan Detail Report - Loans with Losses during Current Period

Group	Loan Number	Original Principal Balance	Current Note Rate	State	LTV at Origination	Original Term	Liquidated or Ending Actual Balance	Liquidation Effective Date	Realized Loss/(Gain)	Cumulative Realized Loss/(Gain)
Loan Group 1 ARM	1011365836	70,400.00	10.350%	OH	80.00	360	69,966.83	07/17/2009	83,756.93	83,756.93
Loan Group 1 ARM	1011377093	441,000.00	8.750%	HI	90.00	360	437,376.02	06/30/2009	1,823.77	148,571.05
Loan Group 1 ARM	1011408835	346,000.00	8.500%	CT	80.00	360	344,598.09	05/15/2009	1,389.00	44,304.94
Loan Group 1 ARM	1011437279	261,758.00	9.075%	ID	80.00	360	257,559.08	03/31/2009	(111.99)	125,551.18
Loan Group 1 ARM	1011572265	355,000.00	8.000%	CA	72.45	360	350,902.80	06/02/2009	139.00	213,577.15
Loan Group 1 ARM	1011646631	365,500.00	8.000%	CA	85.00	360	362,093.03	07/20/2009	325,678.05	325,678.05
Loan Group 1 ARM	1011772520	279,000.00	8.950%	CA	90.00	360	279,000.00	06/10/2009	1,096.42	254,373.63
Loan Group 1 ARM	1011858162	282,200.00	9.250%	FL	85.00	360	280,527.58	06/03/2009	1,499.00	226,123.53
Loan Group 1 Fixed	1010869759	39,000.00	11.600%	WA	20.00	360	38,638.11	08/04/2009	39,911.93	39,911.93
Loan Group 1 Fixed	1010918894	79,000.00	11.400%	CA	20.00	360	78,307.92	07/21/2009	82,457.55	82,457.55
Loan Group 1 Fixed	1011092239	49,000.00	9.900%	AZ	20.00	360	48,441.52	08/11/2009	51,767.53	51,767.53
Loan Group 1 Fixed	1011105948	39,000.00	11.750%	VA	20.00	360	37,816.00	08/06/2009	40,381.18	40,381.18
Loan Group 1 Fixed	1011116954	100,800.00	11.300%	PA	70.99	360	99,683.23	06/10/2009	3,506.93	20,321.25
Loan Group 1 Fixed	1011187379	35,180.00	12.100%	AK	20.00	360	34,938.76	08/04/2009	36,105.33	36,105.33
Loan Group 1 Fixed	1011247493	122,400.00	7.850%	TX	85.00	360	119,598.21	06/29/2009	53.71	90,992.88
Loan Group 1 Fixed	1011359629	115,000.00	7.300%	FL	62.16	360	112,297.41	06/01/2009	500.00	94,046.03
Loan Group 1 Fixed	1011522989	33,800.00	10.650%	NJ	20.00	360	33,485.59	08/11/2009	33,444.78	33,444.78
Loan Group 2 ARM	0010600178	135,567.00	8.425%	TX	80.00	360	132,515.05	06/05/2009	1,037.42	44,057.24
Loan Group 2 ARM	1009551406	437,355.00	9.325%	NV	90.00	360	432,407.42	03/02/2009	(388.75)	302,088.55
Loan Group 2 ARM	1010156145	548,250.00	9.990%	CA	85.00	360	545,235.29	06/15/2009	4,540.01	462,533.13
Loan Group 2 ARM	1010183927	227,500.00	9.850%	MI	84.89	360	226,207.02	06/15/2009	1,857.18	173,419.75
Loan Group 2 ARM	1010198519	675,000.00	9.670%	CA	88.24	360	675,000.00	06/12/2009	1,742.36	386,656.77
Loan Group 2 ARM	1010416007	309,600.00	8.000%	CA	80.00	360	309,600.00	08/05/2009	277,896.72	277,896.72
Loan Group 2 ARM	1010418602	424,000.00	8.875%	CA	80.00	360	420,596.70	06/01/2009	1,500.00	257,907.14
Loan Group 2 ARM	1010446644	175,000.00	8.500%	FL	84.54	360	173,460.66	08/07/2009	148,127.81	148,127.81
Loan Group 2 ARM	1010475513	63,000.00	10.900%	IA	90.00	360	62,151.90	08/05/2009	75,419.84	75,419.84
Loan Group 2 ARM	1010511181	69,700.00	8.175%	OH	85.00	360	68,526.99	07/16/2009	74,078.13	74,078.13
Loan Group 2 ARM	1010531524	672,000.00	8.500%	MD	80.00	360	672,000.00	07/30/2009	444,367.47	444,367.47
Loan Group 2 ARM	1010532658	67,500.00	9.025%	IN	90.00	360	66,814.23	06/02/2009	500.00	74,989.76
Loan Group 2 ARM	1010571687	221,850.00	9.250%	AZ	85.00	360	220,198.05	07/29/2009	169,023.58	169,023.58
Loan Group 2 ARM	1010600236	600,000.00	7.975%	TX	80.00	360	599,800.63	07/31/2009	343,986.79	343,986.79
Loan Group 2 ARM	1010606917	271,200.00	7.525%	CA	80.00	360	268,255.10	07/28/2009	279,028.08	279,028.08
Loan Group 2 ARM	1010651118	96,800.00	10.000%	MO	80.00	360	94,873.81	04/03/2009	(9.00)	33,440.25
Loan Group 2 ARM	1010679125	232,000.00	7.875%	CA	80.00	360	229,110.49	07/15/2009	(1,559.58)	216,902.05
Loan Group 2 ARM	1010691254	686,000.00	6.990%	NJ	94.62	360	686,000.00	06/01/2009	1,500.00	470,640.45
Loan Group 2 ARM	1010766110	330,000.00	8.950%	NE	94.83	360	328,770.22	06/05/2009	65.00	204,977.81
Loan Group 2 ARM	1010804597	216,000.00	7.750%	CA	80.00	360	213,609.83	07/17/2009	178,986.44	178,986.44
Loan Group 2 ARM	1010895230	476,000.00	7.800%	MD	85.00	360	465,137.56	08/14/2009	341,597.67	341,597.67
Loan Group 2 ARM	1010908850	648,000.00	7.625%	CA	90.00	360	648,000.00	06/25/2009	2,742.08	337,144.07
Loan Group 2 ARM	1010923584	226,000.00	7.625%	CA	82.94	360	223,252.51	07/28/2009	183,895.79	183,895.79

Morgan Stanley ABS Capital I Inc.
Mortgage Pass-Through Certificates
Series 2007-NC3

Contact: Customer Service - CTSLink
Wells Fargo Bank, N.A.
Securities Administration Services
8480 Stagecoach Circle
Frederick, MD 21701-4747
www.ctslink.com
Telephone: 1-866-846-4526
Fax: 240-586-8675

21-Aug-2009 1:06:19PM

Realized Loss Loan Detail Report - Loans with Losses during Current Period

Group	Loan Number	Original Principal Balance	Current Note Rate	State	LTV at Origination	Original Term	Liquidated or Ending Actual Balance	Liquidation Effective Date	Realized Loss/(Gain)	Cumulative Realized Loss/(Gain)
Loan Group 2 ARM	1010924360	408,975.00	9.125%	CA	95.00	360	408,975.00	01/05/2009	(67.24)	440,204.17
Loan Group 2 ARM	1010933591	442,400.00	6.725%	VA	80.00	360	442,400.00	12/05/2008	(750.00)	152,345.46
Loan Group 2 ARM	1010934242	367,625.00	8.875%	PA	85.00	360	359,077.09	06/17/2009	193.98	167,522.81
Loan Group 2 ARM	1011008642	208,800.00	8.300%	VA	80.00	360	205,870.11	06/29/2009	1,673.21	61,373.38
Loan Group 2 ARM	1011061986	224,000.00	8.675%	NJ	80.00	360	222,176.90	06/30/2009	852.00	95,246.21
Loan Group 2 ARM	1011093844	61,600.00	8.975%	MI	80.00	360	61,313.80	06/17/2009	75.03	73,761.41
Loan Group 2 ARM	1011106260	240,400.00	8.700%	CA	64.97	360	238,571.04	06/16/2009	1,663.03	116,855.38
Loan Group 2 ARM	1011107553	227,200.00	7.625%	CA	80.00	360	223,812.76	06/25/2009	205.00	160,907.16
Loan Group 2 ARM	1011114929	74,400.00	10.050%	TX	80.00	360	73,252.33	07/22/2009	37,150.80	37,150.80
Loan Group 2 ARM	1011115651	162,500.00	7.775%	FL	65.00	360	160,980.29	06/29/2009	28.78	149,421.96
Loan Group 2 ARM	1011156410	464,000.00	8.275%	FL	80.00	360	463,840.02	07/21/2009	265,001.87	265,001.87
Loan Group 2 ARM	1011172713	408,000.00	8.450%	CA	80.00	360	400,046.05	07/29/2009	388,518.39	388,518.39
Loan Group 2 ARM	1011188564	518,500.00	8.875%	CA	85.00	360	510,287.05	06/16/2009	1,026.69	495,697.43
Loan Group 2 ARM	1011209685	215,000.00	9.125%	AZ	94.71	360	212,929.90	06/01/2009	942.42	180,661.30
Loan Group 2 ARM	1011213199	281,600.00	6.000%	CA	80.00	360	278,607.98	06/05/2009	65.00	211,691.35
Loan Group 2 ARM	1011223286	384,800.00	8.540%	CA	80.00	360	384,800.00	06/29/2009	981.44	286,084.95
Loan Group 2 ARM	1011223810	90,250.00	7.990%	IL	95.00	360	89,457.84	07/21/2009	88,149.98	88,149.98
Loan Group 2 ARM	1011224855	400,000.00	7.250%	CA	80.00	360	399,881.25	07/23/2009	326,631.79	326,631.79
Loan Group 2 ARM	1011228236	272,000.00	7.775%	CA	80.00	360	271,999.96	07/16/2009	248,074.33	248,074.33
Loan Group 2 ARM	1011228673	304,000.00	7.250%	CA	80.00	360	300,143.34	07/29/2009	287,255.86	287,255.86
Loan Group 2 ARM	1011232828	531,250.00	9.275%	CA	84.33	360	528,629.41	06/26/2009	285.00	409,570.69
Loan Group 2 ARM	1011241211	616,250.00	8.625%	CA	85.00	360	616,249.98	06/15/2009	1,527.05	478,709.16
Loan Group 2 ARM	1011243718	233,500.00	8.875%	NV	84.91	360	231,832.38	06/10/2009	1,272.56	159,518.63
Loan Group 2 ARM	1011251101	490,500.00	9.250%	CA	90.00	360	481,810.27	06/19/2009	107.20	352,818.15
Loan Group 2 ARM	1011251147	400,000.00	8.640%	CA	80.00	360	400,000.00	06/25/2009	214.04	227,635.50
Loan Group 2 ARM	1011286146	174,250.00	8.500%	FL	85.00	360	172,871.53	06/12/2009	920.46	138,349.98
Loan Group 2 ARM	1011293352	286,400.00	8.075%	CA	80.00	360	285,952.96	06/05/2009	74.35	193,469.62
Loan Group 2 ARM	1011300736	133,000.00	8.400%	AZ	61.86	360	130,992.60	07/22/2009	102,419.32	102,419.32
Loan Group 2 ARM	1011305018	513,460.00	8.875%	CA	80.00	360	508,849.44	06/05/2009	1,627.99	367,362.39
Loan Group 2 ARM	1011305651	106,400.00	8.500%	AZ	80.00	360	105,280.40	06/29/2009	813.74	94,502.52
Loan Group 2 ARM	1011314222	273,600.00	8.625%	CA	80.00	360	273,600.00	06/25/2009	1,153.87	243,557.67
Loan Group 2 ARM	1011333728	215,200.00	8.625%	FL	80.00	360	212,924.36	06/17/2009	1,554.50	122,828.01
Loan Group 2 ARM	1011336789	572,000.00	8.750%	CA	80.00	360	572,000.00	06/25/2009	4,584.20	324,328.97
Loan Group 2 ARM	1011348099	404,000.00	7.225%	CA	80.00	360	404,000.00	12/24/2008	(8,726.98)	319,252.04
Loan Group 2 ARM	1011355678	72,800.00	9.600%	OH	80.00	360	72,393.02	07/30/2009	78,972.09	78,972.09
Loan Group 2 ARM	1011367932	135,920.00	8.500%	CO	80.00	360	135,919.97	06/04/2009	820.00	82,050.56
Loan Group 2 ARM	1011410868	450,500.00	8.700%	FL	85.00	360	449,051.62	07/27/2009	460,139.43	460,139.43
Loan Group 2 ARM	1011430613	148,400.00	8.000%	AZ	80.00	360	147,785.35	07/22/2009	91,242.18	91,242.18
Loan Group 2 ARM	1011480122	488,000.00	7.625%	CA	80.00	360	487,846.04	06/17/2009	127.32	286,026.28
Loan Group 2 ARM	1011511063	418,000.00	9.200%	CA	95.00	360	416,887.57	06/16/2009	1,606.60	391,751.66

Morgan Stanley ABS Capital I Inc.
Mortgage Pass-Through Certificates
Series 2007-NC3

Contact: Customer Service - CTSLink
Wells Fargo Bank, N.A.
Securities Administration Services
8480 Stagecoach Circle
Frederick, MD 21701-4747
www.ctslink.com
Telephone: 1-866-846-4526
Fax: 240-586-8675

21-Aug-2009 1:06:19PM

Realized Loss Loan Detail Report - Loans with Losses during Current Period

Group	Loan Number	Original Principal Balance	Current Note Rate	State	LTV at Origination	Original Term	Liquidated or Ending Actual Balance	Liquidation Effective Date	Realized Loss/(Gain)	Cumulative Realized Loss/(Gain)
Loan Group 2 ARM	1011572531	404,000.00	8.500%	CA	80.00	360	403,999.96	06/04/2009	1,581.95	313,316.30
Loan Group 2 ARM	1011580318	106,800.00	7.725%	CO	80.00	360	106,255.98	08/14/2009	56,798.15	56,798.15
Loan Group 2 ARM	1011587669	560,000.00	7.750%	CA	80.00	360	560,000.00	06/18/2009	65.00	243,120.14
Loan Group 2 ARM	1011599638	85,500.00	9.638%	MI	90.00	360	84,805.02	06/23/2009	1.48	98,081.40
Loan Group 2 ARM	1011611543	368,100.00	8.500%	CA	90.00	360	367,995.24	06/23/2009	117.92	247,845.00
Loan Group 2 ARM	1011618920	500,000.00	7.225%	CA	80.00	360	500,000.00	11/12/2008	(2,470.00)	123,026.14
Loan Group 2 ARM	1011621202	254,000.00	8.850%	CA	83.28	360	252,242.85	06/10/2009	1,007.00	201,774.49
Loan Group 2 ARM	1011651955	332,000.00	9.850%	OR	80.00	360	330,278.10	06/04/2009	1,623.51	135,143.19
Loan Group 2 ARM	1011655620	399,600.00	8.000%	FL	80.00	360	399,600.00	07/27/2009	240,328.87	240,328.87
Loan Group 2 ARM	1011660302	563,896.00	9.275%	MD	95.00	360	560,165.34	06/16/2009	1,672.55	427,131.30
Loan Group 2 ARM	1011668340	61,200.00	8.175%	IN	90.00	360	60,029.52	08/05/2009	57,570.06	57,570.06
Loan Group 2 ARM	1011682636	255,000.00	7.750%	NJ	85.00	360	252,547.01	04/16/2009	(350.75)	165,407.00
Loan Group 2 ARM	1011688373	432,000.00	8.650%	CA	80.00	360	423,848.48	06/18/2009	2,704.13	315,362.47
Loan Group 2 ARM	1011695597	664,000.00	8.000%	CA	80.00	360	663,947.30	06/26/2009	2,304.72	307,530.66
Loan Group 2 ARM	1011765627	213,600.00	7.750%	MN	80.00	360	212,128.60	07/29/2009	232,754.42	232,754.42
Loan Group 2 ARM	1011961638	732,000.00	7.875%	CA	80.00	360	731,991.97	07/22/2009	439,317.88	439,317.88
Loan Group 2 ARM	1012052011	396,000.00	7.775%	GA	80.00	360	396,000.00	07/24/2009	132,620.16	132,620.16
Loan Group 2 ARM	1012121090	184,500.00	8.500%	FL	89.56	360	183,905.43	06/25/2009	49.24	171,418.83
Loan Group 2 ARM	1012132649	268,000.00	7.750%	IL	80.00	360	265,308.10	07/23/2009	295,363.28	295,363.28
Loan Group 2 ARM	1012139161	190,800.00	7.710%	CA	80.00	360	190,800.00	06/23/2009	831.34	166,503.63
Loan Group 2 ARM	1012167816	367,200.00	7.875%	HI	80.00	360	365,084.01	06/02/2009	906.78	76,422.97
Loan Group 2 ARM	1012193440	206,550.00	7.875%	AZ	85.00	360	204,366.86	06/10/2009	604.45	184,250.05
Loan Group 2 ARM	1012194537	252,000.00	7.500%	CA	70.00	360	247,929.41	08/11/2009	131,180.07	131,180.07
Loan Group 2 ARM	1012271891	385,000.00	8.000%	CA	71.96	360	385,000.00	06/19/2009	26.53	298,991.93
Loan Group 2 ARM	1012341548	443,700.00	9.300%	CA	90.00	360	442,002.60	06/30/2009	1,687.06	296,181.60
Loan Group 2 Fixed	0010571331	184,500.00	8.275%	TX	79.99	360	179,813.44	07/17/2009	15,801.59	15,801.59
Loan Group 2 Fixed	0010584302	64,185.00	8.500%	TX	25.25	360	62,788.45	07/16/2009	(1,916.24)	(1,916.24)
Loan Group 2 Fixed	1010346440	351,000.00	6.900%	CA	94.86	360	346,834.78	06/30/2009	642.09	345,463.31
Loan Group 2 Fixed	1010361413	42,519.00	11.100%	NV	20.00	360	42,089.60	08/11/2009	43,383.29	43,383.29
Loan Group 2 Fixed	1010400210	36,600.00	10.500%	CA	20.00	360	36,202.24	04/15/2009	95.00	38,324.64
Loan Group 2 Fixed	1010505713	240,000.00	7.625%	MD	80.00	360	237,477.49	07/15/2009	(4,483.00)	273,123.63
Loan Group 2 Fixed	1010583344	103,998.00	12.100%	CA	20.00	360	103,595.90	08/15/2009	109,163.13	109,163.13
Loan Group 2 Fixed	1010595901	155,000.00	8.950%	PA	84.70	360	152,028.38	06/02/2009	750.00	125,084.74
Loan Group 2 Fixed	1010745189	39,780.00	12.050%	CO	20.00	360	39,490.24	08/06/2009	42,562.23	42,562.23
Loan Group 2 Fixed	1010888373	44,600.00	10.250%	FL	20.00	360	43,963.11	06/17/2009	35.00	40,828.40
Loan Group 2 Fixed	1010916752	91,800.00	9.500%	MS	90.00	360	91,251.83	06/01/2009	500.00	67,577.17
Loan Group 2 Fixed	1011015867	90,000.00	11.600%	CA	20.00	360	89,279.09	08/06/2009	91,772.51	91,772.51
Loan Group 2 Fixed	1011104770	39,800.00	11.250%	FL	20.00	360	39,456.67	07/21/2009	41,799.60	41,799.60
Loan Group 2 Fixed	1011213652	30,000.00	9.800%	TX	20.00	180	27,690.99	08/03/2009	28,794.02	28,794.02
Loan Group 2 Fixed	1011289599	35,180.00	9.800%	TX	20.00	360	34,767.39	08/03/2009	36,449.72	36,449.72

**Morgan Stanley ABS Capital I Inc.
Mortgage Pass-Through Certificates
Series 2007-NC3**

Contact: Customer Service - CTSLink
Wells Fargo Bank, N.A.
Securities Administration Services
8480 Stagecoach Circle
Frederick, MD 21701-4747
www.ctslink.com
Telephone: 1-866-846-4526
Fax: 240-586-8675

21-Aug-2009 1:06:19PM

Realized Loss Loan Detail Report - Loans with Losses during Current Period

Group	Loan Number	Original Principal Balance	Current Note Rate	State	LTV at Origination	Original Term	Liquidated or Ending Actual Balance	Liquidation Effective Date	Realized Loss/(Gain)	Cumulative Realized Loss/(Gain)
Loan Group 2 Fixed	1011320849	45,208.00	9.350%	CA	20.00	360	44,632.25	08/12/2009	46,234.20	46,234.20
Loan Group 2 Fixed	1011346215	167,503.20	9.050%	MI	80.00	360	165,022.31	02/09/2009	(39.33)	121,303.88
Loan Group 2 Fixed	1011452929	225,250.00	7.350%	NV	85.00	360	222,604.82	07/23/2009	167,994.95	167,994.95
Loan Group 2 Fixed	1012057098	270,000.00	7.950%	FL	90.00	360	264,382.32	06/23/2009	205.34	329,635.56
Loan Group 2 Fixed	1012074630	360,000.00	8.990%	CA	80.00	360	357,025.95	07/31/2009	306,438.10	306,438.10
Loan Group 2 Fixed	1012227930	103,000.00	8.000%	OR	66.45	360	102,059.23	08/06/2009	69,797.16	69,797.16

Realized Loss/(Gain) value may include Interest Loss, Principal Loss, and Expense amounts.

* This data is currently not provided for reporting.

** The current loss for this loan is associated with a modification; for further detail please see the Modification section.

**Morgan Stanley ABS Capital I Inc.
Mortgage Pass-Through Certificates
Series 2007-NC3**

Contact: Customer Service - CTSLink
Wells Fargo Bank, N.A.
Securities Administration Services
8480 Stagecoach Circle
Frederick, MD 21701-4747
www.ctslink.com
Telephone: 1-866-846-4526
Fax: 240-586-8675

21-Aug-2009 1:06:19PM

Realized Loss Report - Collateral

Summary

MDR

Current Month 1.541%
3 Month Average 2.117%
12 Month Average 1.624%

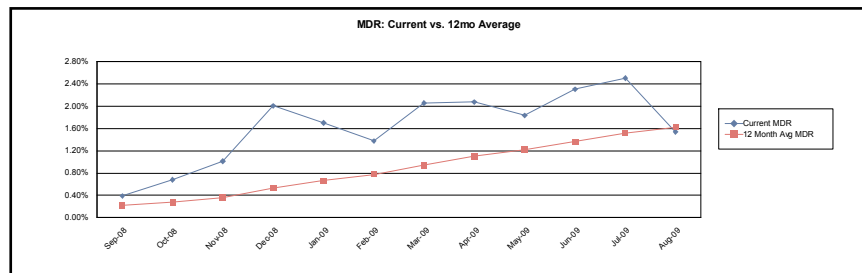

SDA

Current Month 28.345%
3 Month Average 38.496%
12 Month Average 30.573%

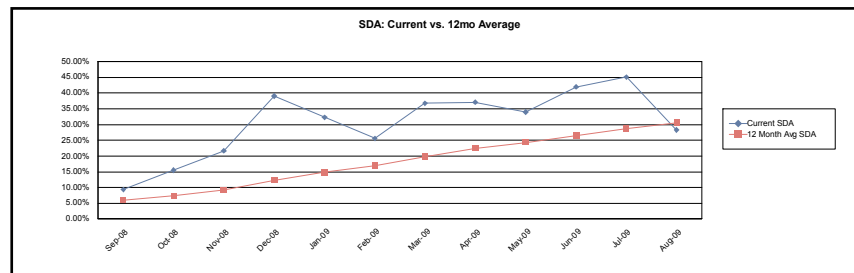

CDR

Current Month 17.007%
3 Month Average 22.551%
12 Month Average 17.616%

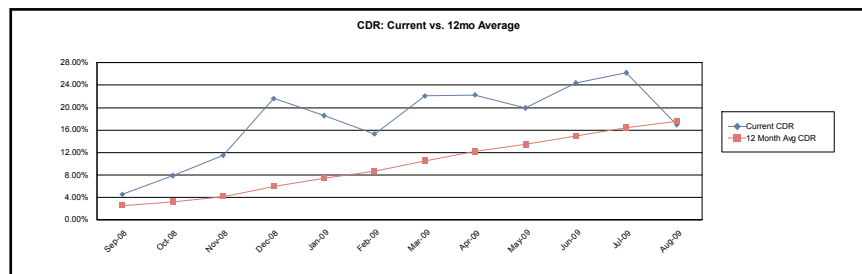

Loss Severity

Current Month (Cumulative) 54.473%
3 Month Average (Cumulative) 53.265%
12 Month Average (Cumulative) 56.591%

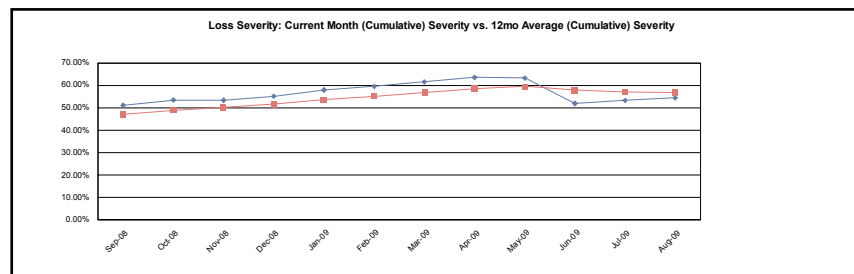

**Morgan Stanley ABS Capital I Inc.
Mortgage Pass-Through Certificates
Series 2007-NC3**

Contact: Customer Service - CTSLink
Wells Fargo Bank, N.A.
Securities Administration Services
8480 Stagecoach Circle
Frederick, MD 21701-4747
www.ctslink.com
Telephone: 1-866-846-4526
Fax: 240-586-8675

21-Aug-2009 1:06:19PM

Realized Loss Report - Collateral

Loan Group 1 ARM

MDR

Current Month 2.447%
3 Month Average 2.571%
12 Month Average 1.932%

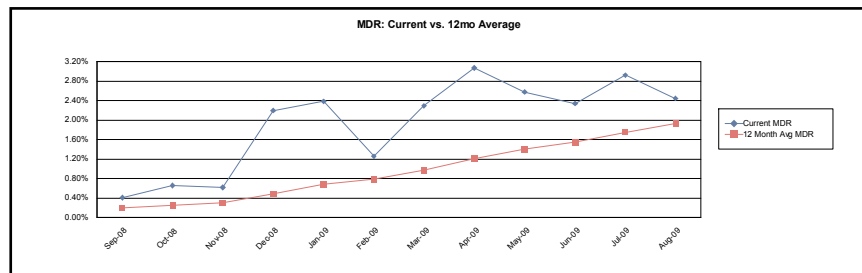

SDA

Current Month 42.868%
3 Month Average 45.523%
12 Month Average 35.718%

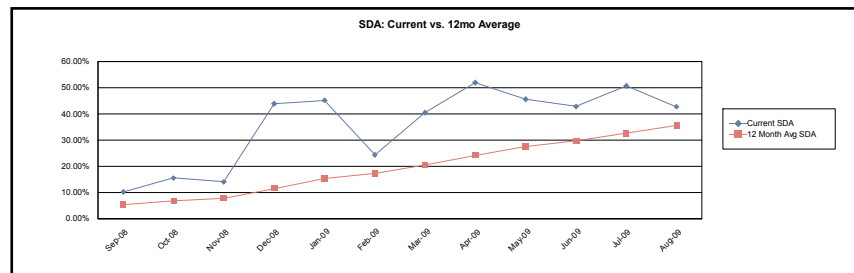

CDR

Current Month 25.721%
3 Month Average 26.810%
12 Month Average 20.432%

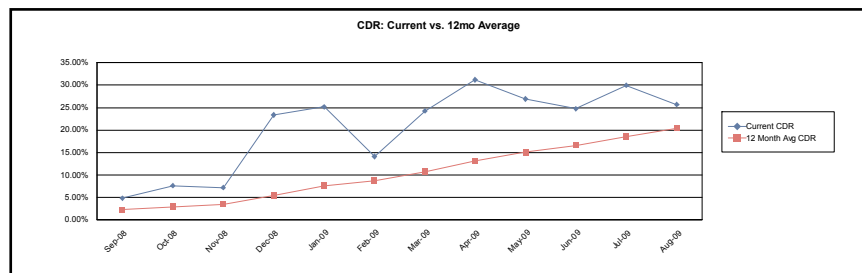

Loss Severity

Current Month (Cumulative) 57.262%
3 Month Average (Cumulative) 55.791%
12 Month Average (Cumulative) 55.088%

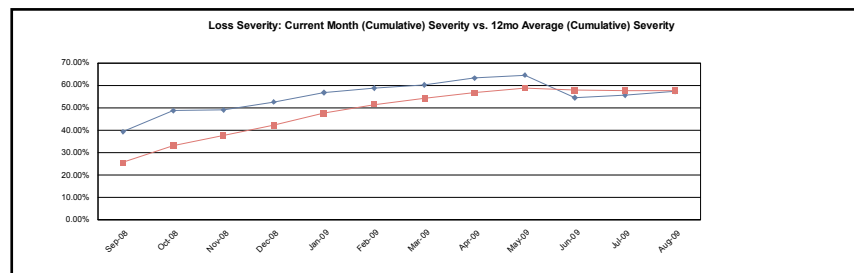

**Morgan Stanley ABS Capital I Inc.
Mortgage Pass-Through Certificates
Series 2007-NC3**

Contact: Customer Service - CTSLink
Wells Fargo Bank, N.A.
Securities Administration Services
8480 Stagecoach Circle
Frederick, MD 21701-4747
www.ctslink.com
Telephone: 1-866-846-4526
Fax: 240-586-8675

21-Aug-2009 1:06:19PM

Realized Loss Report - Collateral

Loan Group 1 Fixed

MDR

Current Month 0.524%
3 Month Average 0.655%
12 Month Average 0.789%

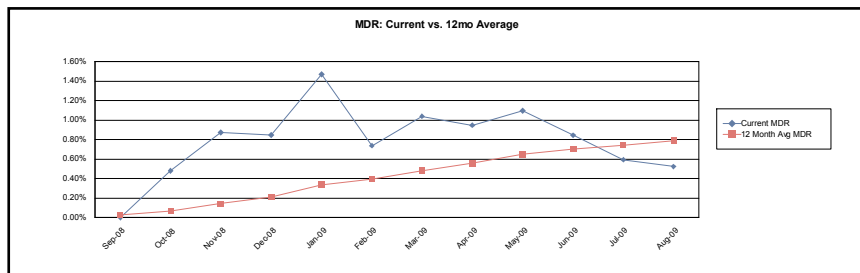

SDA

Current Month 10.178%
3 Month Average 12.954%
12 Month Average 16.065%

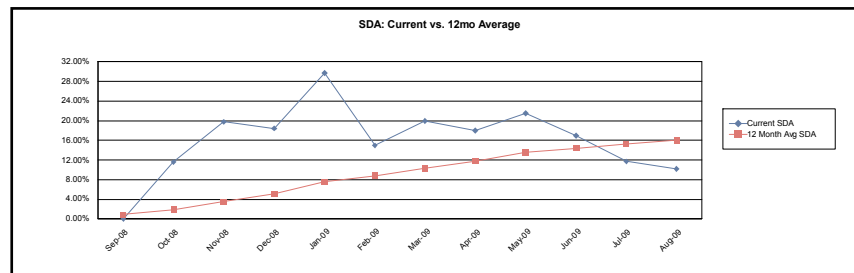

CDR

Current Month 6.107%
3 Month Average 7.571%
12 Month Average 8.987%

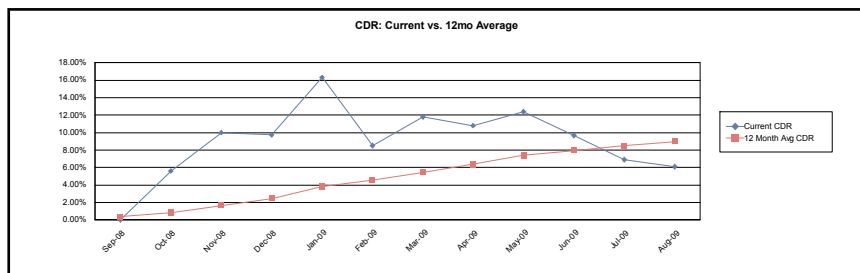

Loss Severity

Current Month (Cumulative) 54.148%
3 Month Average (Cumulative) 53.465%
12 Month Average (Cumulative) 64.882%

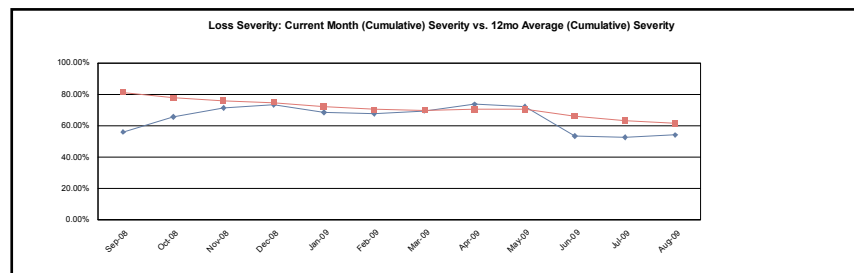

**Morgan Stanley ABS Capital I Inc.
Mortgage Pass-Through Certificates
Series 2007-NC3**

Contact: Customer Service - CTSLink
Wells Fargo Bank, N.A.
Securities Administration Services
8480 Stagecoach Circle
Frederick, MD 21701-4747
www.ctslink.com
Telephone: 1-866-846-4526
Fax: 240-586-8675

21-Aug-2009 1:06:19PM

Realized Loss Report - Collateral

Loan Group 2 ARM

MDR

Current Month 1.634%
3 Month Average 2.397%
12 Month Average 1.826%

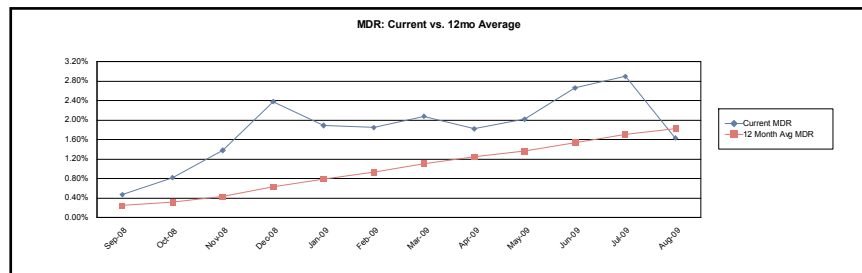

SDA

Current Month 30.028%
3 Month Average 42.870%
12 Month Average 33.389%

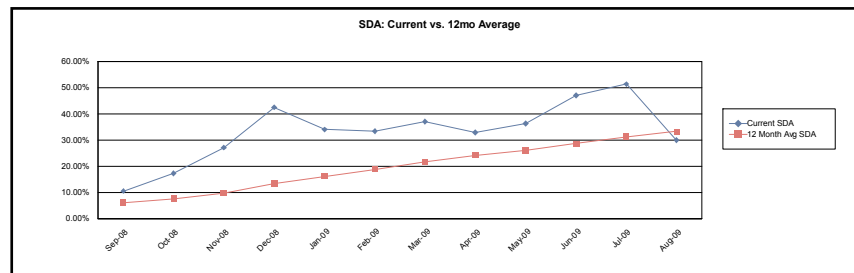

CDR

Current Month 17.937%
3 Month Average 25.102%
12 Month Average 19.594%

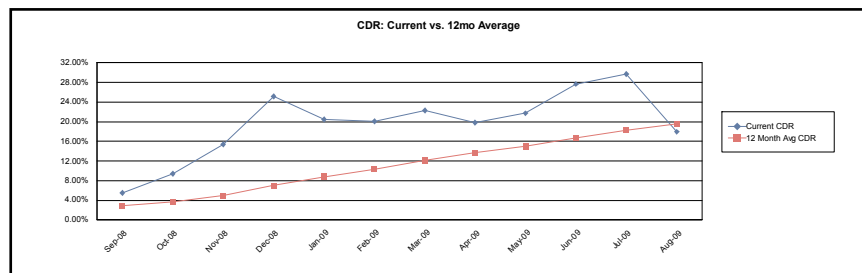

Loss Severity

Current Month (Cumulative) 48.884%
3 Month Average (Cumulative) 47.475%
12 Month Average (Cumulative) 49.117%

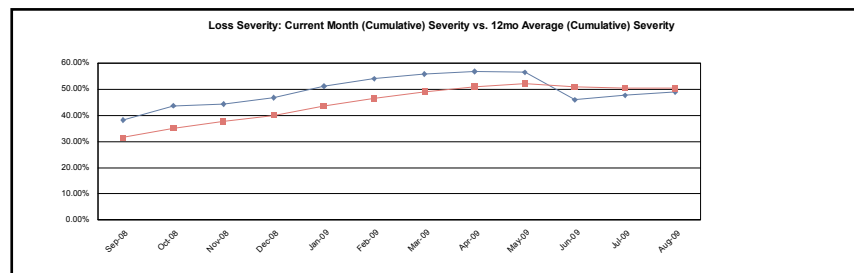

**Morgan Stanley ABS Capital I Inc.
Mortgage Pass-Through Certificates
Series 2007-NC3**

21-Aug-2009 1:06:19PM

Contact: Customer Service - CTSLink
Wells Fargo Bank, N.A.
Securities Administration Services
8480 Stagecoach Circle
Frederick, MD 21701-4747
www.ctslink.com
Telephone: 1-866-846-4526
Fax: 240-586-8675

Realized Loss Report - Collateral

Loan Group 2 Fixed

MDR

Current Month 0.770%
3 Month Average 1.296%
12 Month Average 0.950%

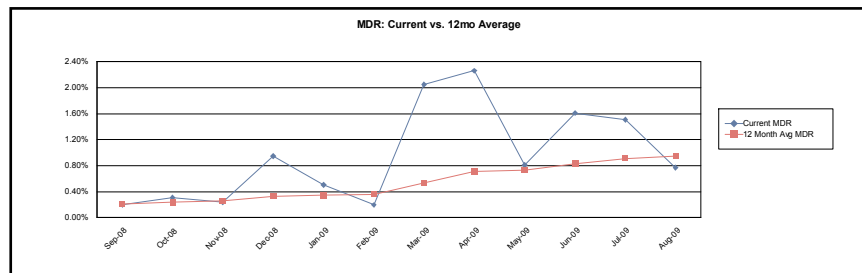

SDA

Current Month 14.773%
3 Month Average 24.809%
12 Month Average 19.790%

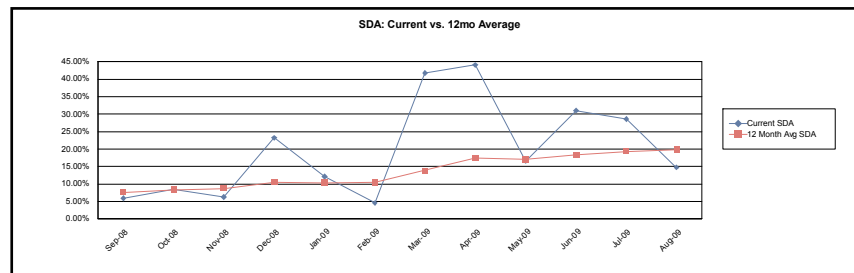

CDR

Current Month 8.864%
3 Month Average 14.408%
12 Month Average 10.527%

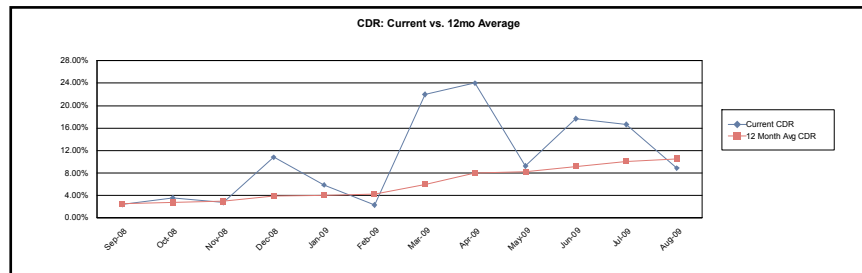

Loss Severity

Current Month (Cumulative) 79.190%
3 Month Average (Cumulative) 79.119%
12 Month Average (Cumulative) 86.141%

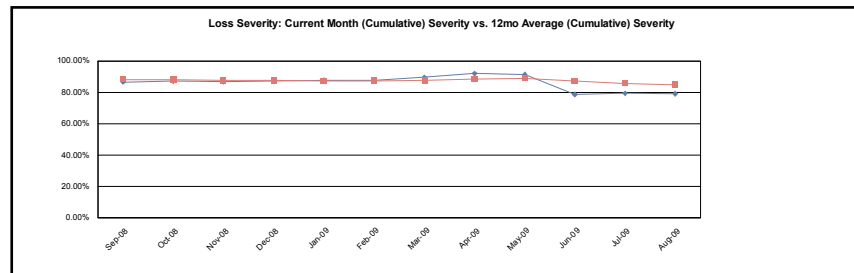

Calculation Methodology:

Monthly Default Rate (MDR): $\text{Sum}(\text{Beg Scheduled Balance of Liquidated Loans}) / \text{Sum}(\text{Beg Scheduled Balance})$.

Conditional Default Rate (CDR): $1 - ((1 - \text{MDR})^{12})$

SDA Standard Default Assumption: If $\text{WAS} \leq 30$ then $\text{CDR} / (\text{WAS} * 0.02)$ else if $30 < \text{WAS} \leq 60$ then $\text{CDR} / 0.6$ else if $60 < \text{WAS} \leq 120$ then $\text{CDR} / (0.6 - ((\text{WAS} - 60) * 0.0095))$ else if $\text{WAS} > 120$ then $\text{CDR} / 0.03$

Cumulative Loss Severity: $\text{Sum}(\text{All Realized Losses}) / \text{Sum}(\text{Actual Liquidated Balance for loans that have experienced a loss})$. 3 Month Average and 12 Month Average will not have values until the 3rd and 12th month respectively.

**Morgan Stanley ABS Capital I Inc.
Mortgage Pass-Through Certificates
Series 2007-NC3**

Contact: Customer Service - CTSLink
Wells Fargo Bank, N.A.
Securities Administration Services
8480 Stagecoach Circle
Frederick, MD 21701-4747
www.ctslink.com
Telephone: 1-866-846-4526
Fax: 240-586-8675

21-Aug-2009 1:06:19PM

Prepayment Detail - Prepayments during Current Period

Summary													
	Loans Paid in Full			Repurchased Loans			Substitution Loans			Liquidated Loans			Curtailments
	Count	Original Principal Balance	Current Scheduled Balance	Count	Original Principal Balance	Current Scheduled Balance	Count	Original Principal Balance	Current Scheduled Balance	Count	Original Principal Balance	Current Scheduled Balance	Curtailment Amount
Loan Group 1 ARM	1	175,000.00	173,585.45	0	0.00	0.00	0	0.00	0.00	16	3,806,891.00	3,766,304.25	(40,664.27)
Loan Group 1 Fixed	1	37,000.00	36,410.32	0	0.00	0.00	0	0.00	0.00	6	274,980.00	271,753.05	(1,805.55)
Loan Group 2 ARM	3	488,520.00	486,334.50	0	0.00	0.00	0	0.00	0.00	30	8,546,900.00	8,495,932.31	(365,488.21)
Loan Group 2 Fixed	1	107,100.00	105,410.99	0	0.00	0.00	0	0.00	0.00	13	1,363,420.00	1,345,973.70	(38,614.00)
Total	6	807,620.00	801,741.26	0	0.00	0.00	0	0.00	0.00	65	13,992,191.00	13,879,963.31	(446,572.03)

Prepayment Loan Detail - Prepayments during Current Period

Group	Loan Number	State	LTV at Origination	First Payment Date	Original Principal Balance	Prepayment Amount	PIF Type	Months Delinquent	Current Loan Rate	Original Term	Seasoning
Loan Group 1 ARM	1010050963	ID	75.00	01-Nov-2006	172,500.00	170,225.19	Liquidation	15	11.175%	360	33
Loan Group 1 ARM	1010678484	FL	90.00	01-Jan-2007	201,141.00	197,520.76	Liquidation	19	9.025%	360	31
Loan Group 1 ARM	1010737866	IL	85.00	01-Jan-2007	261,800.00	257,535.22	Liquidation	18	9.775%	360	31
Loan Group 1 ARM	1010830336	AZ	90.00	01-Jan-2007	238,500.00	235,258.57	Liquidation	15	7.750%	360	31
Loan Group 1 ARM	1010870328	MN	80.00	01-Jan-2007	143,200.00	143,200.00	Liquidation	14	7.425%	360	31
Loan Group 1 ARM	1010871023	CA	90.00	01-Jan-2007	297,000.00	294,405.46	Liquidation	26	8.550%	360	31
Loan Group 1 ARM	1010895542	TX	80.00	01-Jan-2007	109,200.00	108,193.05	Liquidation	6	9.025%	360	31
Loan Group 1 ARM	1010905489	CT	80.00	01-Feb-2007	270,400.00	267,717.92	Liquidation	22	7.963%	360	30
Loan Group 1 ARM	1010927018	CA	93.90	01-Jan-2007	161,500.00	161,166.05	Liquidation	18	8.650%	360	31
Loan Group 1 ARM	1010930479	CA	91.20	01-Feb-2007	342,000.00	338,697.89	Liquidation	14	7.950%	360	30
Loan Group 1 ARM	1011003317	PA	84.45	01-Jan-2007	101,250.00	99,174.00	Liquidation	21	8.500%	360	31
Loan Group 1 ARM	1011047146	CA	93.66	01-Jan-2007	332,500.00	328,644.25	Liquidation	13	7.875%	360	31
Loan Group 1 ARM	1011103478	NJ	41.18	01-Jan-2007	175,000.00	173,544.10	Loan Paid in Full	(1)	9.475%	360	31
Loan Group 1 ARM	1011155732	FL	80.00	01-Mar-2007	360,000.00	351,133.46	Liquidation	24	7.750%	360	29
Loan Group 1 ARM	1011193932	CA	80.00	01-Feb-2007	380,000.00	379,999.50	Liquidation	8	7.500%	360	30
Loan Group 1 ARM	1011365836	OH	80.00	01-Feb-2007	70,400.00	69,966.83	Liquidation	19	10.350%	360	30
Loan Group 1 ARM	1011646631	CA	85.00	01-Mar-2007	365,500.00	362,093.03	Liquidation	19	8.000%	360	29
Loan Group 1 Fixed	1010869759	WA	20.00	01-Jan-2007	39,000.00	38,638.11	Liquidation	8	11.600%	360	31
Loan Group 1 Fixed	1010918894	CA	20.00	01-Jan-2007	79,000.00	78,307.92	Liquidation	11	11.400%	360	31
Loan Group 1 Fixed	1011092239	AZ	20.00	01-Jan-2007	49,000.00	48,441.52	Liquidation	14	9.900%	360	31
Loan Group 1 Fixed	1011105948	VA	20.00	01-Jan-2007	39,000.00	37,816.00	Liquidation	16	11.750%	360	31
Loan Group 1 Fixed	1011187379	AK	20.00	01-Jan-2007	35,180.00	34,938.76	Liquidation	11	12.100%	360	31
Loan Group 1 Fixed	1011468976	WI	20.00	01-Feb-2007	37,000.00	36,388.11	Loan Paid in Full	0	9.700%	360	30

Morgan Stanley ABS Capital I Inc.
Mortgage Pass-Through Certificates
Series 2007-NC3

Contact: Customer Service - CTSLink
Wells Fargo Bank, N.A.
Securities Administration Services
8480 Stagecoach Circle
Frederick, MD 21701-4747
www.ctslink.com
Telephone: 1-866-846-4526
Fax: 240-586-8675

21-Aug-2009 1:06:19PM

Prepayment Loan Detail - Prepayments during Current Period

Group	Loan Number	State	LTV at Origination	First Payment Date	Original Principal Balance	Prepayment Amount	PIF Type	Months Delinquent	Current Loan Rate	Original Term	Seasoning
Loan Group 1 Fixed	1011522989	NJ	20.00	01-Feb-2007	33,800.00	33,485.59	Liquidation	14	10.650%	360	30
Loan Group 2 ARM	1010416007	CA	80.00	01-Dec-2006	309,600.00	309,600.00	Liquidation	18	8.000%	360	32
Loan Group 2 ARM	1010446644	FL	84.54	01-Dec-2006	175,000.00	173,460.66	Liquidation	17	8.500%	360	32
Loan Group 2 ARM	1010475513	IA	90.00	01-Dec-2006	63,000.00	62,151.90	Liquidation	26	10.900%	360	32
Loan Group 2 ARM	1010490621	TX	80.00	01-Jan-2007	59,120.00	58,009.54	Loan Paid in Full	2	9.090%	360	31
Loan Group 2 ARM	1010511181	OH	85.00	01-Jan-2007	69,700.00	68,526.99	Liquidation	19	8.175%	360	31
Loan Group 2 ARM	1010531524	MD	80.00	01-Mar-2007	672,000.00	672,000.00	Liquidation	22	8.500%	360	29
Loan Group 2 ARM	1010571687	AZ	85.00	01-Dec-2006	221,850.00	220,198.05	Liquidation	11	9.250%	360	32
Loan Group 2 ARM	1010600236	TX	80.00	01-Dec-2006	600,000.00	599,800.63	Liquidation	9	7.975%	360	32
Loan Group 2 ARM	1010606917	CA	80.00	01-Feb-2007	271,200.00	268,255.10	Liquidation	23	7.525%	360	30
Loan Group 2 ARM	1010640764	NJ	80.00	01-Jan-2007	303,600.00	303,600.00	Loan Paid in Full	0	7.350%	360	31
Loan Group 2 ARM	1010804597	CA	80.00	01-Jan-2007	216,000.00	213,609.83	Liquidation	19	7.750%	360	31
Loan Group 2 ARM	1010895230	MD	85.00	01-Feb-2007	476,000.00	465,137.56	Liquidation	25	7.800%	360	30
Loan Group 2 ARM	1010923584	CA	82.94	01-Jan-2007	226,000.00	223,252.51	Liquidation	20	7.625%	360	31
Loan Group 2 ARM	1011114929	TX	80.00	01-Feb-2007	74,400.00	73,252.33	Liquidation	11	10.050%	360	30
Loan Group 2 ARM	1011156410	FL	80.00	01-Feb-2007	464,000.00	463,840.02	Liquidation	18	8.275%	360	30
Loan Group 2 ARM	1011172713	CA	80.00	01-Dec-2006	408,000.00	400,046.05	Liquidation	17	8.450%	360	32
Loan Group 2 ARM	1011223810	IL	95.00	01-Feb-2007	90,250.00	89,457.84	Liquidation	12	7.990%	360	30
Loan Group 2 ARM	1011224855	CA	80.00	01-Feb-2007	400,000.00	399,881.25	Liquidation	17	7.250%	360	30
Loan Group 2 ARM	1011228236	CA	80.00	01-Feb-2007	272,000.00	271,999.96	Liquidation	17	7.775%	360	30
Loan Group 2 ARM	1011228673	CA	80.00	01-Feb-2007	304,000.00	300,143.34	Liquidation	19	7.250%	360	30
Loan Group 2 ARM	1011300736	AZ	61.86	01-Feb-2007	133,000.00	130,992.60	Liquidation	6	8.400%	360	30
Loan Group 2 ARM	1011332195	PA	85.00	01-Feb-2007	125,800.00	124,642.91	Loan Paid in Full	0	8.175%	360	30
Loan Group 2 ARM	1011355678	OH	80.00	01-Feb-2007	72,800.00	72,393.02	Liquidation	13	9.600%	360	30
Loan Group 2 ARM	1011410868	FL	85.00	01-Mar-2007	450,500.00	449,051.62	Liquidation	26	8.700%	360	29
Loan Group 2 ARM	1011430613	AZ	80.00	01-Feb-2007	148,400.00	147,785.35	Liquidation	9	8.000%	360	30
Loan Group 2 ARM	1011580318	CO	80.00	01-Feb-2007	106,800.00	106,255.98	Liquidation	7	7.725%	360	30
Loan Group 2 ARM	1011655620	FL	80.00	01-Mar-2007	399,600.00	399,600.00	Liquidation	22	8.000%	360	29
Loan Group 2 ARM	1011668340	IN	90.00	01-Mar-2007	61,200.00	60,029.52	Liquidation	12	8.175%	360	29
Loan Group 2 ARM	1011765627	MN	80.00	01-Mar-2007	213,600.00	212,128.60	Liquidation	17	7.750%	360	29
Loan Group 2 ARM	1011961638	CA	80.00	01-Mar-2007	732,000.00	731,991.97	Liquidation	13	7.875%	360	29
Loan Group 2 ARM	1012052011	GA	80.00	01-Apr-2007	396,000.00	396,000.00	Liquidation	8	7.775%	360	28
Loan Group 2 ARM	1012132649	IL	80.00	01-May-2007	268,000.00	265,308.10	Liquidation	20	7.750%	360	27
Loan Group 2 ARM	1012194537	CA	70.00	01-Apr-2007	252,000.00	247,929.41	Liquidation	11	7.500%	360	28
Loan Group 2 Fixed	0010571331	TX	79.99	01-Jan-2007	184,500.00	179,813.44	Liquidation	10	8.275%	360	31
Loan Group 2 Fixed	0010584302	TX	25.25	01-Jan-2007	64,185.00	62,788.45	Liquidation	6	8.500%	360	31
Loan Group 2 Fixed	1010361413	NV	20.00	01-Dec-2006	42,519.00	42,089.60	Liquidation	9	11.100%	360	32
Loan Group 2 Fixed	1010583344	CA	20.00	01-Dec-2006	103,998.00	103,595.90	Liquidation	22	12.100%	360	32
Loan Group 2 Fixed	1010745189	CO	20.00	01-Jan-2007	39,780.00	39,490.24	Liquidation	14	12.050%	360	31
Loan Group 2 Fixed	1011015867	CA	20.00	01-Jan-2007	90,000.00	89,279.09	Liquidation	14	11.600%	360	31

Morgan Stanley ABS Capital I Inc.
Mortgage Pass-Through Certificates
Series 2007-NC3

Contact: Customer Service - CTSLink
Wells Fargo Bank, N.A.
Securities Administration Services
8480 Stagecoach Circle
Frederick, MD 21701-4747
www.ctslink.com
Telephone: 1-866-846-4526
Fax: 240-586-8675

21-Aug-2009 1:06:19PM

Prepayment Loan Detail - Prepayments during Current Period

Group	Loan Number	State	LTV at Origination	First Payment Date	Original Principal Balance	Prepayment Amount	PIF Type	Months Delinquent	Current Loan Rate	Original Term	Seasoning
Loan Group 2 Fixed	1011104770	FL	20.00	01-Feb-2007	39,800.00	39,456.67	Liquidation	12	11.250%	360	30
Loan Group 2 Fixed	1011213652	TX	20.00	01-Feb-2007	30,000.00	27,690.99	Liquidation	4	9.800%	180	30
Loan Group 2 Fixed	1011289599	TX	20.00	01-Feb-2007	35,180.00	34,767.39	Liquidation	10	9.800%	360	30
Loan Group 2 Fixed	1011320849	CA	20.00	01-Feb-2007	45,208.00	44,632.25	Liquidation	10	9.350%	360	30
Loan Group 2 Fixed	1011452929	NV	85.00	01-Feb-2007	225,250.00	222,604.82	Liquidation	22	7.350%	360	30
Loan Group 2 Fixed	1012074630	CA	80.00	01-Apr-2007	360,000.00	357,025.95	Liquidation	20	8.990%	360	28
Loan Group 2 Fixed	1012155794	PA	85.00	01-Apr-2007	107,100.00	105,366.70	Loan Paid in Full	0	7.700%	360	28
Loan Group 2 Fixed	1012227930	OR	66.45	01-Apr-2007	103,000.00	102,059.23	Liquidation	15	8.000%	360	28

Morgan Stanley ABS Capital I Inc.
Mortgage Pass-Through Certificates
Series 2007-NC3

Contact: Customer Service - CTSLink
Wells Fargo Bank, N.A.
Securities Administration Services
8480 Stagecoach Circle
Frederick, MD 21701-4747
www.ctslink.com
Telephone: 1-866-846-4526
Fax: 240-586-8675

21-Aug-2009 1:06:19PM

Prepayment Penalty Detail - Prepayment Penalty Paid during Current Period

Summary	Loan Count	Prior Balance	Prepayment Penalty Amount	Prepayment Penalty Waived
Loan Group 1 ARM	0	0.00	0.00	0.00
Loan Group 1 Fixed	0	0.00	0.00	0.00
Loan Group 2 ARM	0	0.00	0.00	0.00
Loan Group 2 Fixed	1	105,410.99	3,233.65	0.00
Total	1	105,410.99	3,233.65	0.00

Prepayment Penalty Loan Detail - Prepayment Penalty Paid during Current Period

Group	Loan Number	Paid In Full Date	Prior Balance	Prepayment Penalty Amount	Prepayment Penalty Waived
Loan Group 2 Fixed	1012155794	08/04/2009	105,410.99	3,233.65	0.00

Morgan Stanley ABS Capital I Inc.
Mortgage Pass-Through Certificates
Series 2007-NC3

Contact: Customer Service - CTSLink
Wells Fargo Bank, N.A.
Securities Administration Services
8480 Stagecoach Circle
Frederick, MD 21701-4747
www.ctslink.com
Telephone: 1-866-846-4526
Fax: 240-586-8675

21-Aug-2009 1:06:19PM

Prepayment Rates

Summary

SMM

Current Month 1.581%
3 Month Average 2.246%
12 Month Average 2.569%

CPR

Current Month 17.407%
3 Month Average 23.735%
12 Month Average 21.436%

PSA

Current Month 290.124%
3 Month Average 405.265%
12 Month Average 375.331%

CPR: Current vs 12mo Average

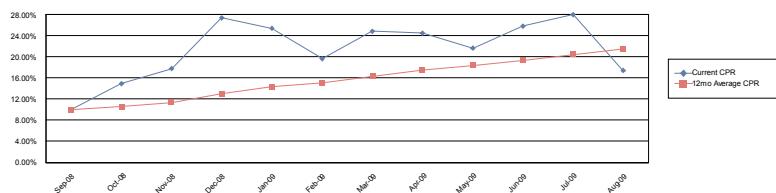

PSA: Current vs. 12mo Average

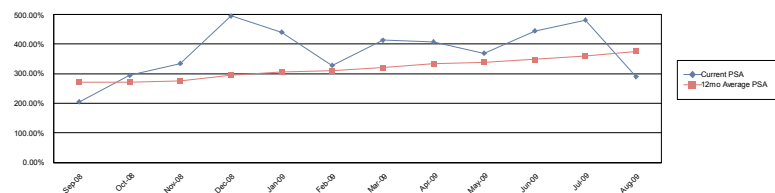

Loan Group 1 ARM

SMM

Current Month 2.534%
3 Month Average 2.688%
12 Month Average 2.998%

CPR

Current Month 26.504%
3 Month Average 27.880%
12 Month Average 24.195%

PSA

Current Month 441.738%
3 Month Average 473.623%
12 Month Average 426.520%

CPR: Current vs 12mo Average

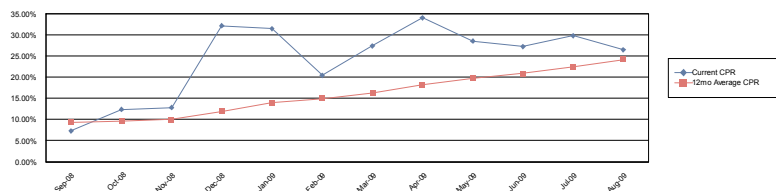

PSA: Current vs. 12mo Average

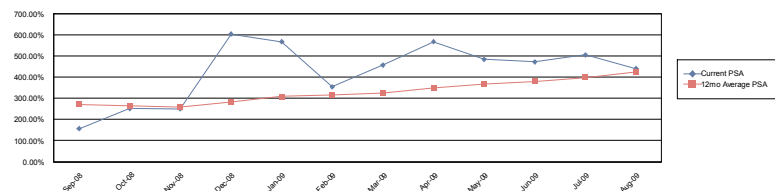

Morgan Stanley ABS Capital I Inc.
Mortgage Pass-Through Certificates
Series 2007-NC3

Contact: Customer Service - CTSLink
Wells Fargo Bank, N.A.
Securities Administration Services
8480 Stagecoach Circle
Frederick, MD 21701-4747
www.ctslink.com
Telephone: 1-866-846-4526
Fax: 240-586-8675

21-Aug-2009 1:06:19PM

Prepayment Rates

Loan Group 1 Fixed

SMM

Current Month 0.591%
3 Month Average 0.705%
12 Month Average 1.226%

CPR

Current Month 6.861%
3 Month Average 8.124%
12 Month Average 11.758%

PSA

Current Month 114.358%
3 Month Average 138.961%
12 Month Average 213.998%

CPR: Current vs 12mo Average

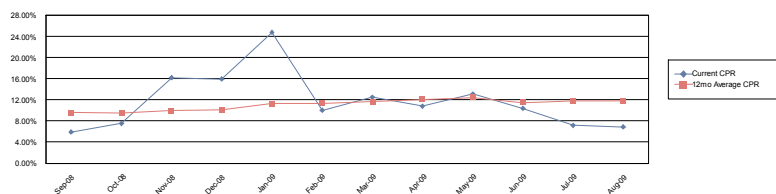

PSA: Current vs. 12mo Average

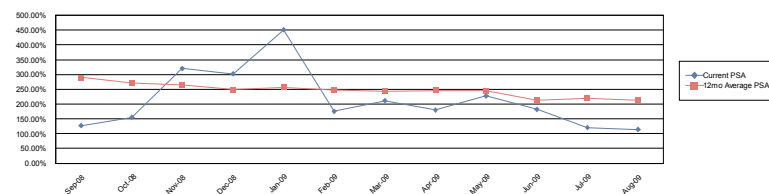

Loan Group 2 ARM

SMM

Current Month 1.657%
3 Month Average 2.540%
12 Month Average 2.848%

CPR

Current Month 18.172%
3 Month Average 26.351%
12 Month Average 23.360%

PSA

Current Month 304.214%
3 Month Average 450.150%
12 Month Average 399.842%

CPR: Current vs 12mo Average

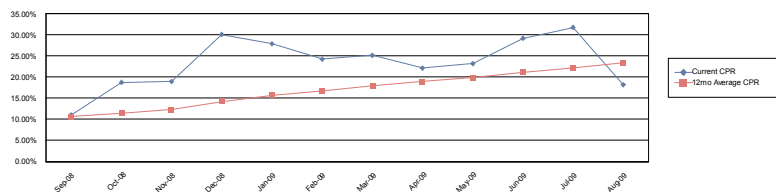

PSA: Current vs. 12mo Average

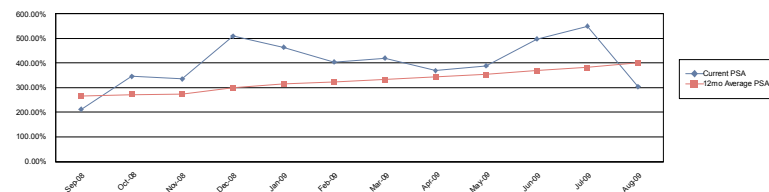

**Morgan Stanley ABS Capital I Inc.
Mortgage Pass-Through Certificates
Series 2007-NC3**

Contact: Customer Service - CTSLink
Wells Fargo Bank, N.A.
Securities Administration Services
8480 Stagecoach Circle
Frederick, MD 21701-4747
www.ctslink.com
Telephone: 1-866-846-4526
Fax: 240-586-8675

21-Aug-2009 1:06:19PM

Prepayment Rates

Loan Group 2 Fixed

SMM

Current Month 0.809%
3 Month Average 1.416%
12 Month Average 1.699%

CPR

Current Month 9.286%
3 Month Average 15.616%
12 Month Average 14.770%

PSA

Current Month 154.768%
3 Month Average 268.750%
12 Month Average 288.979%

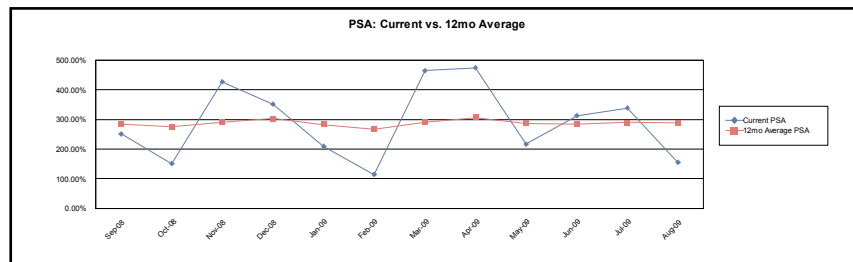
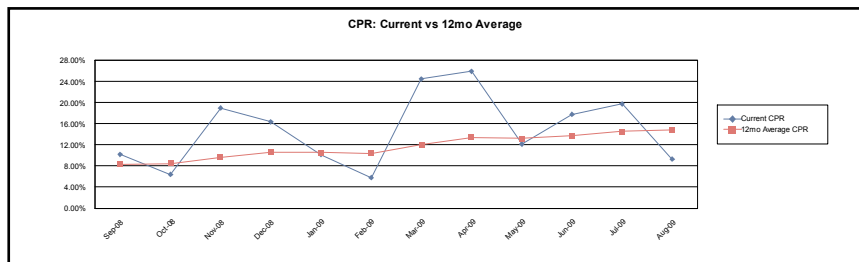

Calculation Methodology:

Single Month Mortality (SMM): (Partial and full prepayments + Repurchases) / (Beginning Scheduled Balance - Scheduled Principal)

Conditional PrePayment Rate (CPR): $1 - ((1 - \text{SMM})^{12})$

PSA Standard Prepayment Model: $100 * \text{CPR} / (0.2 * \text{MIN}(30, \text{WAS}))$

Weighted Average Seasoning (WAS): $\text{sum}((\text{Original Term} - \text{Remaining Term}) * (\text{Current Scheduled Balance} / \text{Deal Scheduled Principal Balance}))$

**Morgan Stanley ABS Capital I Inc.
Mortgage Pass-Through Certificates
Series 2007-NC3**

Contact: Customer Service - CTSLink
Wells Fargo Bank, N.A.
Securities Administration Services
8480 Stagecoach Circle
Frederick, MD 21701-4747
www.ctslink.com
Telephone: 1-866-846-4526
Fax: 240-586-8675

21-Aug-2009 1:06:19PM

Modification Summary

	Loan Count (Numerator)	Loan Count (Denominator)	Loan Count %	Current Scheduled Balance (Numerator)	Current Scheduled Balance (Denominator)	Current Scheduled Balance %
Number of loans modified within the past 12 months that are currently delinquent (against the total number of loans delinquent within the deal)	98	2,373	4.130%	22,110,776.43	501,271,299.20	4.411%
Number of modified loans that have passed the loan modification performance test (against the total number of modified loans)	437	572	76.399%	105,093,184.57	135,821,684.85	77.376%
Number of loans modified in the current cycle (against the number of loans within the deal)	0	4,671	0.000%	0.00	885,822,153.17	0.000%
Number of modified loans (against the total number of loans within the deal)	572	4,671	12.246%	135,821,684.85	885,822,153.17	15.333%
Number of loans modified within the last 12 months (against the total number of modified loans within the deal)	525	572	91.783%	124,819,395.49	135,821,684.85	91.899%
Number of loans modified within the last 12 months (against the total number of loans within the deal)	525	4,671	11.240%	124,819,395.49	885,822,153.17	14.091%
Number of modified loans that are not currently delinquent after the modification (against the number of modified loans within the deal)	437	572	76.399%	105,093,184.57	135,821,684.85	77.376%
Number of loans modified in the current cycle that are not currently delinquent (against the number of loans modified in the current cycle)	0	0	0.000%	0.00	0.00	0.000%
Number of loans modified in the current cycle that are currently delinquent (against the number of loans modified in the current cycle)	0	0	0.000%	0.00	0.00	0.000%
Number of modified loans that were not delinquent at the time of the modification (against the number of loans modified within the deal)	160	572	27.972%	36,496,583.88	135,821,684.85	26.871%
Number of modified loans that were delinquent at the time of the modification (against the total number of loans modified within the deal)	412	572	72.028%	99,325,100.97	135,821,684.85	73.129%

Delinquencies are classified based on the logic set forth in the governing documents.

If a loan is modified in the first month of the security it is assumed the loan is delinquent.

This summary excludes inactive loans.

**Morgan Stanley ABS Capital I Inc.
Mortgage Pass-Through Certificates
Series 2007-NC3**

Contact: Customer Service - CTSLink
Wells Fargo Bank, N.A.
Securities Administration Services
8480 Stagecoach Circle
Frederick, MD 21701-4747
www.ctslink.com
Telephone: 1-866-846-4526
Fax: 240-586-8675

21-Aug-2009 1:06:19PM

Modification Detail

Modification Detail Summary												
Groups	Current						Cumulative					
	Loan Count	Original Principal Balance	Current Scheduled Balance	Capitalized Amount	Capitalized Reimbursement Amount	Total Forgiveness	Loan Count	Original Principal Balance	Current Scheduled Balance	Capitalized Amount	Capitalized Reimbursement Amount	Total Forgiveness
Loan Group 1 ARM	0	0.00	0.00	0.00	0.00	0.00	100	24,692,790.00	24,687,465.01	481,349.37	(153,466.40)	160,813.01
Loan Group 1 Fixed	0	0.00	0.00	0.00	0.00	0.00	52	5,657,766.00	5,636,005.38	94,291.17	(47,911.99)	24,357.53
Loan Group 2 ARM	0	0.00	0.00	0.00	0.00	0.00	325	93,977,631.00	93,297,891.81	1,804,493.41	(729,663.99)	536,263.90
Loan Group 2 Fixed	0	0.00	0.00	0.00	0.00	0.00	99	12,368,530.00	12,200,322.65	228,613.90	(231,097.46)	48,872.24
Total	0	0.00	0.00	0.00	0.00	0.00	576	136,696,717.00	135,821,684.85	2,608,747.85	(1,162,139.84)	770,306.68

Current Month Modification Detail															
Loan Number/ Original Balance	Mod Aprpr Date/Mod Effective Date	Total Capitalized Amount	Total Capitalized Reimb. Amount	Total Forgiveness	No of Times Loan Modified		No of Months Delinq.	Loan Status	Next Due Date	Interest Rate	Payment Amount	Maturity Date	Balloon Amount	Balloon Date	Scheduled Balance
						No Modifications this Period									

Historical Modification Detail															
Loan Number/ Original Balance	Mod Aprpr Date/Mod Effective Date	Total Capitalized Amount	Total Capitalized Reimb. Amount	Total Forgiveness	No of Times Loan Modified		No of Months Delinq.	Loan Status	Next Due Date	Interest Rate	Payment Amount	Maturity Date	Balloon Amount	Balloon Date	Scheduled Balance
Loan Group 1 ARM															
0010582750	04/23/2009					Pre Mod	7	No Action	08/01/2008	10.125	1,329.75	11/01/2036	*	*	157,599.96
157,600.00	05/01/2009	10,917.07	0.00	*	1	Post Mod	0	No Action	05/01/2009	6.125	804.42	11/01/2036	*	*	157,292.45
						Current Values	0	No Action	07/01/2009	6.125	802.85	11/01/2036	N/A	N/A	157,292.45
0010594131	03/24/2009					Pre Mod	7	Foreclosure	06/01/2008	10.250	2,186.67	11/01/2036	*	*	255,999.95
256,000.00	02/01/2009	*	0.00	*	1	Post Mod	0	No Action	03/01/2009	6.000	1,280.00	11/01/2036	*	*	255,999.95
						Current Values	2	No Action	05/01/2009	6.000	1,280.00	11/01/2036	N/A	N/A	255,999.95
1009947070	05/19/2009					Pre Mod	2	No Action	01/01/2009	10.400	2,671.91	12/01/2036	*	*	290,728.80
294,500.00	05/01/2009	*	(596.94)	*	1	Post Mod	0	No Action	05/01/2009	1.750	1,107.61	12/01/2036	*	*	290,642.11
						Current Values	(1)	No Action	09/01/2009	1.750	1,107.61	12/01/2036	N/A	N/A	288,587.85

**Morgan Stanley ABS Capital I Inc.
Mortgage Pass-Through Certificates
Series 2007-NC3**

Contact: Customer Service - CTSLink
Wells Fargo Bank, N.A.
Securities Administration Services
8480 Stagecoach Circle
Frederick, MD 21701-4747
www.ctslink.com
Telephone: 1-866-846-4526
Fax: 240-586-8675

21-Aug-2009 1:06:19PM

Historical Modification Detail															
Loan Number/ Original Balance	Mod Appr Date/Mod Effective Date	Total Capitalized Amount	Total Capitalized Reimb. Amount	Total Forgiveness	No of Times Loan Modified		No of Months Delinq.	Loan Status	Next Due Date	Interest Rate	Payment Amount	Maturity Date	Balloon Amount	Balloon Date	Scheduled Balance
Loan Group 1 ARM															
1010055156	02/03/2009					Pre Mod	4	No Action	08/01/2008	8.625	1,798.03	10/01/2036	*	*	250,160.00
250,160.00	11/03/2008	*	0.00	*		Post Mod	0	No Action	01/01/2009	6.625	1,381.09	10/01/2036	*	*	250,160.00
					1	Current Values	4	No Action	03/01/2009	6.625	1,381.09	10/01/2036	N/A	N/A	250,160.00
1010121334	09/20/2008					Pre Mod	*	*	*	*	*	*	*	*	*
380,000.00	09/01/2008	*	(561.81)	*		Post Mod	0	No Action	09/01/2008	7.000	2,368.94	*	*	*	377,809.25
					1	Current Values	0	No Action	08/01/2009	7.000	2,368.94	11/01/2036	*	11/01/2036	375,939.79
1010121717	04/23/2009					Pre Mod	8	Foreclosure	07/01/2008	10.125	842.91	11/01/2036	*	*	99,901.00
99,900.00	05/01/2009	7,596.60	0.00	*		Post Mod	(1)	No Action	06/01/2009	3.250	270.57	11/01/2036	*	*	99,901.00
					1	Current Values	0	No Action	08/01/2009	3.250	270.57	11/01/2036	N/A	N/A	99,901.00
1010140938	02/03/2009					Pre Mod	0	No Action	12/01/2008	9.725	2,139.50	11/01/2036	*	*	264,000.00
264,000.00	10/27/2008	*	1,837.15	*		Post Mod	0	No Action	02/01/2009	6.250	1,375.00	11/01/2036	*	*	263,057.47
					1	Current Values	2	No Action	05/01/2009	6.250	1,375.00	11/01/2036	N/A	N/A	264,000.00
1010182232	06/24/2009					Pre Mod	2	No Action	02/01/2009	8.000	2,232.52	11/01/2036	*	*	297,500.00
297,500.00	06/01/2009	8,825.84	0.00	8,330.00		Post Mod	0	No Action	06/01/2009	6.900	1,710.63	11/01/2036	*	*	297,500.00
					1	Current Values	0	No Action	08/01/2009	6.900	1,710.63	11/01/2036	N/A	N/A	297,500.00
1010235710	03/24/2009					Pre Mod	4	Foreclosure	09/01/2008	9.400	1,742.14	12/01/2036	*	*	205,984.39
209,000.00	02/20/2009	*	5.92	*		Post Mod	0	No Action	03/01/2009	8.000	1,546.29	12/01/2036	*	*	206,567.26
					1	Current Values	0	No Action	08/01/2009	8.000	1,546.29	12/01/2036	N/A	N/A	205,376.61
1010353459	07/22/2009					Pre Mod	9	No Action	08/01/2008	4.500	2,134.36	11/01/2046	*	11/01/2036	463,150.54
467,000.00	04/01/2009	30,791.67	(30,798.04)	8.67		Post Mod	0	No Action	07/01/2009	4.500	2,134.36	11/01/2046	*	11/01/2036	491,845.19
1010353459	06/24/2009					Pre Mod	7	No Action	09/01/2008	8.250	3,333.73	11/01/2036	*	11/01/2036	462,690.49
467,000.00	05/01/2009	30,791.67	(859.32)	29,378.99		Post Mod	9	No Action	08/01/2008	4.500	2,134.36	11/01/2046	*	11/01/2036	463,150.54
					2	Current Values	0	No Action	08/01/2009	4.500	2,134.36	11/01/2046	*	11/01/2036	491,439.78
1010369013	05/19/2009					Pre Mod	2	No Action	01/01/2009	10.250	763.95	11/01/2036	*	*	84,081.96
85,405.00	05/01/2009	*	(179.46)	*		Post Mod	0	No Action	05/01/2009	2.000	331.41	11/01/2036	*	*	84,070.15
					1	Current Values	0	No Action	08/01/2009	2.000	331.41	11/01/2036	N/A	N/A	83,460.87
1010427424	04/23/2009					Pre Mod	0	No Action	03/01/2009	7.625	1,273.93	11/01/2036	*	*	200,488.00
200,488.00	05/01/2009	2,547.86	0.00	*		Post Mod	0	No Action	05/01/2009	2.000	334.15	11/01/2036	*	*	200,410.62
					1	Current Values	0	No Action	08/01/2009	2.000	334.02	11/01/2036	N/A	N/A	200,410.62
1010470288	02/03/2009					Pre Mod	0	No Action	01/01/2009	8.100	2,565.00	11/01/2036	*	*	380,000.00
380,000.00	10/25/2008	*	0.00	*		Post Mod	0	No Action	02/01/2009	5.500	1,741.67	11/01/2036	*	*	380,000.00
					1	Current Values	1	No Action	06/01/2009	5.500	1,741.67	11/01/2036	N/A	N/A	380,000.00
1010471410	02/04/2009					Pre Mod	0	No Action	01/01/2009	8.875	3,172.79	11/01/2036	*	*	428,996.86
429,000.00	10/01/2008	*	0.00	*		Post Mod	0	No Action	02/01/2009	6.875	2,457.79	11/01/2036	*	*	428,996.86
					1	Current Values	0	No Action	07/01/2009	6.875	2,453.70	11/01/2036	N/A	N/A	428,281.86

Morgan Stanley ABS Capital I Inc.
Mortgage Pass-Through Certificates
Series 2007-NC3

Contact: Customer Service - CTSLink
Wells Fargo Bank, N.A.
Securities Administration Services
8480 Stagecoach Circle
Frederick, MD 21701-4747
www.ctslink.com
Telephone: 1-866-846-4526
Fax: 240-586-8675

21-Aug-2009 1:06:19PM

Historical Modification Detail															
Loan Number/ Original Balance	Mod Appr Date/Mod Effective Date	Total Capitalized Amount	Total Capitalized Reimb. Amount	Total Forgiveness	No of Times Loan Modified		No of Months Delinq.	Loan Status	Next Due Date	Interest Rate	Payment Amount	Maturity Date	Balloon Amount	Balloon Date	Scheduled Balance
Loan Group 1 ARM															
1010535012	05/19/2009					Pre Mod	4	No Action	11/01/2008	9.125	3,070.18	12/01/2036	*	*	403,750.00
403,750.00	05/01/2009	*	0.00	*	1	Post Mod	0	No Action	05/01/2009	4.500	1,514.06	12/01/2036	*	*	403,750.00
						Current Values	0	No Action	07/01/2009	4.500	1,513.96	12/01/2036	N/A	N/A	403,722.33
1010539107	05/19/2009					Pre Mod	10	Foreclosure	05/01/2008	6.990	1,514.53	11/01/2036	*	11/01/2036	241,063.83
244,000.00	05/01/2009	*	(1,279.19)	*	1	Post Mod	(1)	No Action	06/01/2009	3.750	1,002.83	11/01/2046	*	11/01/2036	242,093.51
						Current Values	0	No Action	08/01/2009	3.750	1,002.83	11/01/2046	*	11/01/2036	241,352.33
1010608997	03/23/2009					Pre Mod	0	No Action	02/01/2009	9.725	1,035.29	11/01/2036	*	*	119,057.49
121,500.00	03/01/2009	*	2.27	*	1	Post Mod	0	No Action	02/01/2009	9.725	1,035.29	11/01/2036	*	*	119,127.35
						Current Values	0	No Action	08/01/2009	6.000	736.19	11/01/2036	N/A	N/A	118,232.00
1010618744	05/19/2009					Pre Mod	8	Foreclosure	07/01/2008	8.375	2,343.47	01/01/2037	*	*	335,781.14
336,000.00	05/01/2009	*	783.97	*	1	Post Mod	0	No Action	05/01/2009	1.750	1,273.65	01/01/2037	*	*	334,997.17
						Current Values	0	No Action	07/01/2009	1.750	1,273.65	01/01/2037	N/A	N/A	332,621.27
1010644341	01/23/2009					Pre Mod	13	Foreclosure	10/01/2007	6.350	1,137.00	11/01/2036	*	*	213,500.00
213,500.00	01/07/2009	*	(1,372.87)	*	1	Post Mod	14	No Action	10/01/2007	6.350	1,137.00	11/01/2036	*	*	214,872.87
						Current Values	0	No Action	08/01/2009	6.350	1,137.00	11/01/2036	N/A	N/A	214,865.64
1010713141	04/23/2009					Pre Mod	9	Foreclosure	05/01/2008	9.450	2,227.46	12/01/2036	*	12/01/2036	275,423.84
276,300.00	03/01/2009	*	0.00	*	1	Post Mod	(1)	No Action	05/01/2009	3.000	1,016.59	12/01/2036	104,531.34	12/01/2036	275,095.81
						Current Values	0	No Action	08/01/2009	3.000	1,016.59	12/01/2036	104,531.34	12/01/2036	273,775.47
1010719387	03/24/2009					Pre Mod	2	No Action	12/01/2008	9.071	3,662.54	12/01/2036	*	*	484,500.00
484,500.00	04/01/2009	0.00	0.00	0.00	1	Post Mod	0	No Action	04/01/2009	5.000	2,018.75	12/01/2036	*	*	484,438.30
						Current Values	0	No Action	08/01/2009	5.000	2,018.49	12/01/2036	N/A	N/A	484,438.30
1010724754	05/19/2009					Pre Mod	4	No Action	11/01/2008	9.125	824.42	12/01/2036	*	12/01/2036	104,885.45
106,400.00	05/01/2009	*	(196.46)	*	1	Post Mod	0	No Action	05/01/2009	4.325	471.45	12/01/2046	*	12/01/2036	104,988.48
						Current Values	0	No Action	08/01/2009	4.325	471.45	12/01/2046	*	12/01/2036	104,708.31
1010759958	05/19/2009					Pre Mod	1	No Action	02/01/2009	8.650	937.08	12/01/2036	*	*	129,999.96
130,000.00	05/01/2009	*	0.00	*		Post Mod	2	No Action	02/01/2009	6.000	650.00	12/01/2036	*	*	129,999.96
1010759958	06/24/2009					Pre Mod	2	No Action	02/01/2009	6.000	650.00	12/01/2036	*	*	129,999.96
130,000.00	05/01/2009	2,811.24	(0.63)	2,648.73	2	Post Mod	0	No Action	06/01/2009	6.000	650.00	12/01/2036	*	*	129,874.47
						Current Values	0	No Action	08/01/2009	6.000	649.37	12/01/2036	N/A	N/A	129,874.47
1010762445	02/04/2009					Pre Mod	0	No Action	01/01/2009	8.625	2,134.69	12/01/2036	*	*	297,000.00
297,000.00	11/25/2008	*	0.00	*	1	Post Mod	0	No Action	02/01/2009	7.400	1,831.50	12/01/2036	*	*	297,000.00
						Current Values	0	No Action	08/01/2009	7.400	1,831.50	12/01/2036	N/A	N/A	297,000.00
1010797596	05/21/2009					Pre Mod	0	No Action	04/01/2009	7.375	2,784.06	12/01/2036	*	*	452,999.96
453,000.00	04/01/2009	*	0.00	*	1	Post Mod	0	No Action	05/01/2009	5.000	1,887.50	12/01/2036	*	*	452,999.96
						Current Values	0	No Action	08/01/2009	5.000	1,887.50	12/01/2036	N/A	N/A	452,999.96

Morgan Stanley ABS Capital I Inc.
Mortgage Pass-Through Certificates
Series 2007-NC3

Contact: Customer Service - CTSLink
Wells Fargo Bank, N.A.
Securities Administration Services
8480 Stagecoach Circle
Frederick, MD 21701-4747
www.ctslink.com
Telephone: 1-866-846-4526
Fax: 240-586-8675

21-Aug-2009 1:06:19PM

Historical Modification Detail															
Loan Number/ Original Balance	Mod Appr Date/Mod Effective Date	Total Capitalized Amount	Total Capitalized Reimb. Amount	Total Forgiveness	No of Times Loan Modified		No of Months Delinq.	Loan Status	Next Due Date	Interest Rate	Payment Amount	Maturity Date	Balloon Amount	Balloon Date	Scheduled Balance
Loan Group 1 ARM															
1010812524	02/03/2009					Pre Mod	0	No Action	01/01/2009	8.400	1,764.00	12/01/2036	*	*	252,000.00
252,000.00	12/05/2008	*	0.00	*		Post Mod	0	No Action	02/01/2009	6.400	1,344.00	12/01/2036	*	*	252,000.00
					1	Current Values	0	No Action	08/01/2009	6.400	1,344.00	12/01/2036	N/A	N/A	252,000.00
1010847756	10/22/2008					Pre Mod	*	*	*	*	*	*	*	*	*
381,500.00	08/18/2008	*	715.75	*		Post Mod	0	No Action	09/01/2008	6.950	2,538.18	*	*	*	375,917.66
					1	Current Values	9	Foreclosure	10/01/2008	6.950	2,538.18	12/01/2036	N/A	N/A	372,212.20
1010864807	04/23/2009					Pre Mod	2	No Action	12/01/2008	9.125	2,708.98	01/01/2037	*	*	356,250.00
356,250.00	03/01/2009	*	582.43	*		Post Mod	0	No Action	04/01/2009	4.000	1,769.93	01/01/2037	*	*	355,667.57
					1	Current Values	0	No Action	07/01/2009	4.000	1,769.93	01/01/2037	N/A	N/A	353,318.38
1010883626	04/23/2009					Pre Mod	5	Foreclosure	10/01/2008	5.990	1,078.20	12/01/2036	*	*	216,000.00
216,000.00	05/01/2009	7,547.40	0.00	*		Post Mod	0	No Action	05/01/2009	5.000	900.00	12/01/2036	*	*	216,000.00
					1	Current Values	0	No Action	07/01/2009	5.000	900.00	12/01/2036	N/A	N/A	216,000.00
1010889149	06/24/2009					Pre Mod	7	No Action	09/01/2008	8.975	2,185.81	01/01/2037	*	01/01/2037	282,836.76
284,080.00	06/01/2009	19,019.15	0.00	17,959.58		Post Mod	(1)	No Action	07/01/2009	4.275	1,260.15	01/01/2047	*	01/01/2037	281,605.24
					1	Current Values	(1)	No Action	09/01/2009	4.275	1,260.15	01/01/2047	*	01/01/2037	281,090.46
1010899263	05/19/2009					Pre Mod	0	No Action	04/01/2009	9.025	1,623.75	12/01/2036	*	*	215,900.00
216,000.00	05/01/2009	*	0.00	*		Post Mod	0	No Action	05/01/2009	9.025	1,623.75	12/01/2036	*	*	215,900.00
					1	Current Values	0	No Action	08/01/2009	7.525	1,353.87	12/01/2036	N/A	N/A	215,900.00
1010899520	07/22/2009					Pre Mod	2	No Action	03/01/2009	7.825	1,268.73	12/01/2036	*	*	171,785.78
172,000.00	06/01/2009	4,624.77	(4,275.91)	0.00		Post Mod	0	No Action	07/01/2009	2.750	742.54	12/01/2036	*	*	176,051.06
					1	Current Values	0	No Action	08/01/2009	2.750	742.54	12/01/2036	N/A	N/A	175,701.37
1010900304	06/24/2009					Pre Mod	0	No Action	05/01/2009	8.350	1,280.33	12/01/2036	*	*	184,000.00
184,000.00	06/01/2009	0.00	0.00	0.00		Post Mod	0	No Action	06/01/2009	8.350	1,280.33	12/01/2036	*	*	184,000.00
					1	Current Values	0	No Action	08/01/2009	8.350	1,280.33	12/01/2036	N/A	N/A	184,000.00
1010923566	02/03/2009					Pre Mod	0	No Action	01/01/2009	8.625	2,389.69	12/01/2036	*	*	332,477.22
332,500.00	08/14/2008	*	0.00	*		Post Mod	0	No Action	02/01/2009	6.990	1,936.68	12/01/2036	*	*	332,477.22
					1	Current Values	1	No Action	06/01/2009	6.990	1,936.68	12/01/2036	N/A	N/A	332,477.22
1010960588	07/22/2009					Pre Mod	4	No Action	01/01/2009	8.650	1,316.33	12/01/2036	*	12/01/2036	175,706.54
176,800.00	06/01/2009	7,593.87	(7,593.87)	0.00		Post Mod	(1)	No Action	08/01/2009	5.250	894.09	12/01/2046	*	12/01/2036	183,166.37
					1	Current Values	(1)	No Action	09/01/2009	5.250	894.09	12/01/2046	*	12/01/2036	183,040.41
1010973949	02/03/2009					Pre Mod	0	No Action	01/01/2009	8.444	1,407.28	12/01/2036	*	*	200,000.00
200,000.00	10/04/2008	*	0.00	*		Post Mod	0	No Action	01/01/2009	6.725	1,120.83	12/01/2036	*	*	200,000.00
					1	Current Values	0	No Action	08/01/2009	6.725	1,120.83	12/01/2036	N/A	N/A	199,999.27
1010978695	06/24/2009					Pre Mod	2	No Action	02/01/2009	10.700	1,071.04	12/01/2036	*	*	113,978.02
115,200.00	06/01/2009	4,062.27	0.00	3,872.44		Post Mod	0	No Action	06/01/2009	5.000	635.33	12/01/2036	*	*	113,817.60
					1	Current Values	0	No Action	08/01/2009	5.000	635.33	12/01/2036	N/A	N/A	113,494.75

Morgan Stanley ABS Capital I Inc.
Mortgage Pass-Through Certificates
Series 2007-NC3

Contact: Customer Service - CTSLink
Wells Fargo Bank, N.A.
Securities Administration Services
8480 Stagecoach Circle
Frederick, MD 21701-4747
www.ctslink.com
Telephone: 1-866-846-4526
Fax: 240-586-8675

21-Aug-2009 1:06:19PM

Historical Modification Detail															
Loan Number/ Original Balance	Mod Appr Date/Mod Effective Date	Total Capitalized Amount	Total Capitalized Reimb. Amount	Total Forgiveness	No of Times Loan Modified		No of Months Delinq.	Loan Status	Next Due Date	Interest Rate	Payment Amount	Maturity Date	Balloon Amount	Balloon Date	Scheduled Balance
Loan Group 1 ARM															
1010980628	04/23/2009					Pre Mod	7	Foreclosure	08/01/2008	8.250	1,979.76	12/01/2036	*	*	287,965.72
288,000.00	05/01/2009	15,418.14	0.00	*	1	Post Mod	0	No Action	05/01/2009	4.500	1,079.87	12/01/2036	*	*	287,965.72
						Current Values	0	No Action	08/01/2009	4.500	1,079.87	12/01/2036	N/A	N/A	287,965.72
1011018383	02/03/2009					Pre Mod	0	No Action	01/01/2009	8.625	1,832.81	12/01/2036	*	*	255,000.00
255,000.00	09/01/2008	*	0.00	*	1	Post Mod	0	No Action	02/01/2009	6.990	1,485.38	12/01/2036	*	*	255,000.00
						Current Values	0	No Action	08/01/2009	6.990	1,485.38	12/01/2036	N/A	N/A	255,000.00
1011025810	01/23/2009					Pre Mod	5	No Action	06/01/2008	8.400	2,908.23	01/01/2037	*	01/01/2037	398,318.98
400,860.00	12/26/2008	*	(593.61)	*	1	Post Mod	(1)	No Action	02/01/2009	6.000	2,221.97	01/01/2037	198,928.18	01/01/2037	398,682.21
						Current Values	4	Foreclosure	03/01/2009	6.000	2,221.97	01/01/2037	198,928.18	01/01/2037	397,058.11
1011035006	02/04/2009					Pre Mod	0	No Action	01/01/2009	8.750	1,487.50	12/01/2036	*	*	204,000.00
204,000.00	10/01/2008	*	0.00	*	1	Post Mod	0	No Action	02/01/2009	6.975	1,185.75	12/01/2036	*	*	204,000.00
						Current Values	1	No Action	06/01/2009	6.975	1,185.75	12/01/2036	N/A	N/A	204,000.00
1011039342	04/23/2009					Pre Mod	0	No Action	03/01/2009	9.150	1,715.24	12/01/2036	*	*	224,949.09
225,000.00	05/01/2009	3,430.48	59.86	*	1	Post Mod	(2)	No Action	07/01/2009	4.250	796.69	12/01/2036	*	*	224,889.23
						Current Values	0	No Action	08/01/2009	4.250	796.48	12/01/2036	N/A	N/A	224,889.23
1011054011	09/20/2008					Pre Mod	*	*	*	*	*	*	*	*	*
140,250.00	08/01/2008	*	(266.84)	*	1	Post Mod	0	No Action	08/01/2008	8.950	1,125.08	*	*	*	138,789.77
						Current Values	7	Bankruptcy	12/01/2008	8.950	1,125.08	01/01/2037	N/A	N/A	137,762.70
1011065866	10/22/2008					Pre Mod	*	*	*	*	*	*	*	*	*
264,000.00	09/18/2008	*	69.54	*	1	Post Mod	0	No Action	10/01/2008	5.625	1,389.90	*	*	*	261,686.71
						Current Values	0	No Action	08/01/2009	5.625	1,389.90	01/01/2037	*	01/01/2037	260,019.39
1011072778	02/03/2009					Pre Mod	0	No Action	01/01/2009	7.850	1,471.81	12/01/2036	*	*	224,990.67
225,000.00	12/01/2008	*	0.00	*	1	Post Mod	0	No Action	02/01/2009	5.850	1,096.83	12/01/2036	*	*	224,990.67
						Current Values	0	No Action	08/01/2009	5.850	1,096.83	12/01/2036	N/A	N/A	224,990.67
1011075490	01/23/2009					Pre Mod	12	Foreclosure	11/01/2007	10.550	1,954.64	12/01/2036	*	12/01/2036	218,221.87
219,000.00	01/08/2009	*	(509.76)	*	1	Post Mod	13	No Action	11/01/2007	10.550	1,954.64	12/08/2036	153,528.76	12/08/2036	218,695.52
						Current Values	5	Foreclosure	02/01/2009	7.000	1,373.07	12/01/2036	153,528.76	12/08/2036	218,401.77
1011078371	06/24/2009					Pre Mod	0	No Action	05/01/2009	8.425	1,323.86	12/01/2036	*	12/01/2036	180,209.70
182,000.00	06/01/2009	0.00	0.00	0.00	1	Post Mod	0	No Action	06/01/2009	8.425	1,321.55	12/01/2046	*	12/01/2036	180,153.37
						Current Values	0	No Action	08/01/2009	8.425	1,321.55	12/01/2046	*	12/01/2036	180,039.53
1011079968	04/23/2009					Pre Mod	5	No Action	09/01/2008	8.500	3,343.33	01/01/2037	*	*	472,000.00
472,000.00	03/01/2009	*	830.08	*	1	Post Mod	0	No Action	04/01/2009	3.550	2,226.41	01/01/2037	*	*	471,169.92
						Current Values	3	No Action	04/01/2009	3.550	2,226.41	01/01/2037	N/A	N/A	467,824.98
1011089779	02/04/2009					Pre Mod	0	No Action	12/01/2008	8.700	2,572.18	12/01/2036	*	*	354,782.99
355,000.00	11/19/2008	*	0.00	*	1	Post Mod	1	No Action	12/01/2008	6.700	1,980.87	12/01/2036	*	*	354,782.99
						Current Values	7	Foreclosure	12/01/2008	6.700	1,980.87	12/01/2036	N/A	N/A	354,782.99

Morgan Stanley ABS Capital I Inc.
Mortgage Pass-Through Certificates
Series 2007-NC3

Contact: Customer Service - CTSLink
Wells Fargo Bank, N.A.
Securities Administration Services
8480 Stagecoach Circle
Frederick, MD 21701-4747
www.ctslink.com
Telephone: 1-866-846-4526
Fax: 240-586-8675

21-Aug-2009 1:06:19PM

Historical Modification Detail															
Loan Number/ Original Balance	Mod Appr Date/Mod Effective Date	Total Capitalized Amount	Total Capitalized Reimb. Amount	Total Forgiveness	No of Times Loan Modified		No of Months Delinq.	Loan Status	Next Due Date	Interest Rate	Payment Amount	Maturity Date	Balloon Amount	Balloon Date	Scheduled Balance
Loan Group 1 ARM															
1011099107	06/24/2009					Pre Mod	0	No Action	05/01/2009	6.375	1,328.13	12/01/2036	*	*	250,000.00
250,000.00	06/01/2009	0.00	0.00	0.00	1	Post Mod	0	No Action	06/01/2009	6.375	1,328.13	12/01/2036	*	*	250,000.00
						Current Values	0	No Action	08/01/2009	6.375	1,328.13	12/01/2036	N/A	N/A	250,000.00
1011103183	07/22/2009					Pre Mod	9	No Action	08/01/2008	8.625	1,230.50	01/01/2037	*	*	171,200.00
171,200.00	06/01/2009	21,379.90	(20,991.88)	0.00	1	Post Mod	0	No Action	07/01/2009	2.000	673.35	01/01/2037	*	*	191,691.05
						Current Values	0	No Action	08/01/2009	2.000	673.35	01/01/2037	N/A	N/A	191,301.55
1011104128	04/23/2009					Pre Mod	4	No Action	10/01/2008	8.875	2,695.77	01/01/2037	*	01/01/2037	351,651.91
356,000.00	03/23/2009	*	3.93	*	1	Post Mod	0	No Action	04/01/2009	5.000	1,730.70	01/01/2037	163,179.67	01/01/2037	351,917.84
						Current Values	0	No Action	07/01/2009	5.000	1,730.70	01/01/2037	163,179.67	01/01/2037	350,853.71
1011138299	03/24/2009					Pre Mod	5	Foreclosure	09/01/2008	9.125	3,315.99	12/01/2036	*	*	402,965.30
408,000.00	04/01/2009	0.00	0.00	0.00	1	Post Mod	0	No Action	04/01/2009	2.000	1,577.79	12/01/2036	*	*	402,059.12
						Current Values	1	No Action	06/01/2009	2.000	1,577.79	12/01/2036	N/A	N/A	398,419.27
1011138431	07/22/2009					Pre Mod	10	No Action	07/01/2008	8.875	1,456.60	01/01/2037	*	*	181,470.24
184,000.00	06/01/2009	14,607.06	(14,607.06)	0.00	1	Post Mod	0	No Action	07/01/2009	1.750	691.56	01/01/2037	*	*	195,650.38
						Current Values	0	No Action	08/01/2009	1.750	691.56	01/01/2037	N/A	N/A	195,222.84
1011143489	01/23/2009					Pre Mod	4	Foreclosure	07/01/2008	10.075	1,526.25	01/01/2037	*	01/01/2037	177,804.22
178,500.00	12/26/2008	*	(196.16)	*	1	Post Mod	(1)	No Action	02/01/2009	8.000	1,246.49	01/01/2037	90,446.49	12/26/2036	176,689.25
						Current Values	0	Bankruptcy	08/01/2009	8.000	1,246.49	01/01/2037	90,446.49	12/26/2036	176,199.61
1011153976	05/19/2009					Pre Mod	0	No Action	03/01/2009	8.500	1,813.32	01/01/2037	*	*	255,997.50
256,000.00	05/01/2009	*	387.42	*		Post Mod	1	No Action	03/01/2009	4.500	1,347.41	01/01/2037	*	*	255,610.08
1011153976	06/24/2009					Pre Mod	1	No Action	03/01/2009	4.500	1,347.41	01/01/2037	*	*	255,610.08
256,000.00	05/01/2009	3,626.64	388.87	3,413.31	2	Post Mod	0	No Action	06/01/2009	4.500	1,347.41	01/01/2037	*	*	255,221.21
						Current Values	0	No Action	08/01/2009	4.500	1,347.41	01/01/2037	N/A	N/A	254,439.09
1011154742	05/19/2009					Pre Mod	9	No Action	06/01/2008	8.875	1,612.97	01/01/2037	*	01/01/2037	210,348.85
212,000.00	05/01/2009	*	(665.95)	*	1	Post Mod	0	No Action	05/01/2009	5.000	1,036.86	01/01/2047	*	01/01/2037	210,854.39
						Current Values	0	Bankruptcy	07/01/2009	5.000	1,036.86	01/01/2047	*	01/01/2037	210,377.51
1011160744	06/24/2009					Pre Mod	3	No Action	01/01/2009	8.450	960.85	01/01/2037	*	01/01/2037	130,877.74
131,750.00	06/01/2009	4,605.20	(0.19)	4,332.70	1	Post Mod	0	No Action	06/01/2009	4.000	560.89	01/01/2047	*	01/01/2037	130,725.74
						Current Values	0	No Action	08/01/2009	4.000	560.89	01/01/2047	*	01/01/2037	130,475.05
1011184719	04/23/2009					Pre Mod	0	No Action	03/01/2009	9.975	1,937.08	01/01/2037	*	01/01/2037	227,597.36
228,650.00	04/01/2009	0.00	0.00	*	1	Post Mod	0	No Action	04/01/2009	9.975	1,937.08	01/01/2047	*	01/01/2037	227,552.18
						Current Values	0	No Action	08/01/2009	9.975	1,937.08	01/01/2047	*	01/01/2037	227,367.69
1011188350	03/24/2009					Pre Mod	4	No Action	10/01/2008	9.125	1,497.68	01/01/2037	*	01/01/2037	190,929.13
192,000.00	04/01/2009	0.00	0.00	0.00	1	Post Mod	0	No Action	04/01/2009	3.500	759.24	01/01/2047	*	01/01/2037	190,726.77
						Current Values	0	No Action	08/01/2009	3.500	759.24	01/01/2047	*	01/01/2037	189,911.40

Morgan Stanley ABS Capital I Inc.
Mortgage Pass-Through Certificates
Series 2007-NC3

Contact: Customer Service - CTSLink
Wells Fargo Bank, N.A.
Securities Administration Services
8480 Stagecoach Circle
Frederick, MD 21701-4747
www.ctslink.com
Telephone: 1-866-846-4526
Fax: 240-586-8675

21-Aug-2009 1:06:19PM

Historical Modification Detail															
Loan Number/ Original Balance	Mod Appr Date/Mod Effective Date	Total Capitalized Amount	Total Capitalized Reimb. Amount	Total Forgiveness	No of Times Loan Modified		No of Months Delinq.	Loan Status	Next Due Date	Interest Rate	Payment Amount	Maturity Date	Balloon Amount	Balloon Date	Scheduled Balance
Loan Group 1 ARM															
1011193068	06/24/2009					Pre Mod	6	No Action	10/01/2008	8.700	2,252.80	01/01/2037	*	01/01/2037	306,170.13
307,500.00	06/01/2009	13,610.74	0.00	12,852.66	1	Post Mod	0	No Action	06/01/2009	4.000	1,199.32	01/01/2057	*	01/01/2037	305,991.38
						Current Values	0	No Action	07/01/2009	4.000	1,199.32	01/01/2057	*	01/01/2037	305,632.08
1011196485	06/24/2009					Pre Mod	2	No Action	02/01/2009	8.875	2,550.45	01/01/2037	*	*	344,849.97
344,850.00	06/01/2009	10,201.80	0.00	9,339.66	1	Post Mod	(1)	No Action	07/01/2009	5.875	1,688.33	01/01/2037	*	*	344,849.97
						Current Values	0	No Action	08/01/2009	5.875	1,688.33	01/01/2037	N/A	N/A	344,849.94
1011199641	07/22/2009					Pre Mod	0	No Action	06/01/2009	8.875	1,279.73	01/01/2037	*	01/01/2037	166,799.22
167,999.00	06/01/2009	1,233.96	(1,279.82)	0.00	1	Post Mod	0	No Action	07/01/2009	2.375	559.63	01/01/2047	*	01/01/2037	167,849.53
						Current Values	0	No Action	08/01/2009	2.375	559.63	01/01/2047	*	01/01/2037	167,619.66
1011204779	08/21/2008					Pre Mod	*	*	*	*	*	*	*	*	*
244,000.00	08/01/2008	*	(578.41)	*	1	Post Mod	11	Foreclosure	08/01/2007	8.990	1,884.68	*	*	*	243,510.62
						Current Values	6	Foreclosure	01/01/2009	8.990	1,884.68	01/01/2037	*	01/01/2037	242,755.44
1011209293	03/20/2008					Pre Mod	*	*	*	*	*	*	*	*	*
225,250.00	02/01/2008	*	(3,665.87)	*	1	Post Mod	2	No Action	12/01/2007	9.675	1,954.11	*	*	*	227,189.40
						Current Values	7	Foreclosure	12/01/2008	9.675	1,954.11	12/01/2036	N/A	N/A	224,968.89
1011214367	04/23/2009					Pre Mod	5	Foreclosure	10/01/2008	9.800	1,102.69	01/01/2037	*	*	126,523.79
127,800.00	05/01/2009	7,220.88	0.00	*	1	Post Mod	0	No Action	05/01/2009	7.000	862.37	01/01/2037	*	*	126,399.48
						Current Values	0	No Action	08/01/2009	7.000	862.37	01/01/2037	N/A	N/A	126,022.17
1011220939	05/19/2009					Pre Mod	3	No Action	12/01/2008	8.750	1,127.95	01/01/2037	*	01/01/2037	148,934.97
150,000.00	05/01/2009	*	(210.72)	*	1	Post Mod	0	No Action	05/01/2009	1.750	450.10	01/01/2047	*	01/01/2037	148,689.02
						Current Values	0	No Action	07/01/2009	1.750	450.10	01/01/2047	*	01/01/2037	147,988.22
1011225970	07/22/2009					Pre Mod	4	No Action	01/01/2009	7.150	1,695.15	01/01/2037	*	*	284,500.00
284,500.00	06/01/2009	11,963.52	(11,963.52)	0.00	1	Post Mod	0	No Action	07/01/2009	2.375	563.07	01/01/2037	*	*	296,463.52
						Current Values	0	No Action	08/01/2009	2.375	563.07	01/01/2037	N/A	N/A	296,463.52
1011228147	04/23/2009					Pre Mod	0	No Action	03/01/2009	8.750	972.03	01/01/2037	*	01/01/2037	128,382.51
129,600.00	04/01/2009	936.38	1.14	*	1	Post Mod	(2)	No Action	06/01/2009	6.000	716.53	01/01/2047	*	01/01/2037	128,151.18
						Current Values	0	No Action	08/01/2009	6.000	716.53	01/01/2047	*	01/01/2037	127,122.09
1011230704	06/24/2009					Pre Mod	16	No Action	12/01/2007	8.625	2,012.50	01/01/2037	*	*	280,000.00
280,000.00	06/01/2009	34,755.00	542.23	32,654.94	1	Post Mod	0	No Action	06/01/2009	3.000	1,242.23	01/01/2037	*	*	279,457.77
						Current Values	1	No Action	06/01/2009	3.000	1,242.23	01/01/2037	N/A	N/A	278,369.24
1011235763	05/19/2009					Pre Mod	0	No Action	03/01/2009	7.650	1,259.70	01/01/2037	*	*	197,600.00
197,600.00	05/01/2009	*	0.00	*	1	Post Mod	0	No Action	05/01/2009	5.000	823.33	01/01/2037	*	*	197,600.00
						Current Values	0	No Action	08/01/2009	5.000	823.33	01/01/2037	N/A	N/A	197,600.00
1011262536	02/04/2009					Pre Mod	0	No Action	01/01/2009	8.525	928.98	12/01/2036	*	12/01/2036	125,545.42
127,000.00	12/10/2008	*	0.00	*	1	Post Mod	0	No Action	02/01/2009	6.525	745.75	12/01/2036	*	12/01/2036	125,482.32
						Current Values	0	No Action	08/01/2009	6.525	745.75	12/01/2036	*	12/01/2036	125,069.37

Morgan Stanley ABS Capital I Inc.
Mortgage Pass-Through Certificates
Series 2007-NC3

Contact: Customer Service - CTSLink
Wells Fargo Bank, N.A.
Securities Administration Services
8480 Stagecoach Circle
Frederick, MD 21701-4747
www.ctslink.com
Telephone: 1-866-846-4526
Fax: 240-586-8675

21-Aug-2009 1:06:19PM

Historical Modification Detail															
Loan Number/ Original Balance	Mod Appr Date/Mod Effective Date	Total Capitalized Amount	Total Capitalized Reimb. Amount	Total Forgiveness	No of Times Loan Modified		No of Months Delinq.	Loan Status	Next Due Date	Interest Rate	Payment Amount	Maturity Date	Balloon Amount	Balloon Date	Scheduled Balance
Loan Group 1 ARM															
1011290612	04/23/2009					Pre Mod	2	No Action	12/01/2008	9.600	1,584.00	01/01/2037	*	*	198,000.00
198,000.00	04/01/2009	6,336.00	0.00	*	1	Post Mod	0	No Action	04/01/2009	6.000	990.00	01/01/2037	*	*	198,000.00
						Current Values	0	No Action	07/01/2009	6.000	990.00	01/01/2037	N/A	N/A	198,000.00
1011294084	04/23/2009					Pre Mod	0	No Action	02/01/2009	7.500	2,572.68	01/01/2037	*	*	411,629.07
414,200.00	04/01/2009	5,145.36	0.00	*	1	Post Mod	0	No Action	04/01/2009	4.000	1,372.10	01/01/2037	*	*	411,510.67
						Current Values	0	No Action	08/01/2009	4.000	1,370.41	01/01/2037	N/A	N/A	410,994.90
1011296055	06/24/2009					Pre Mod	0	No Action	05/01/2009	9.375	727.48	12/01/2036	*	*	86,033.27
87,550.00	06/01/2009	0.00	0.00	0.00	1	Post Mod	0	No Action	06/01/2009	9.375	727.48	12/01/2036	*	*	85,977.92
						Current Values	0	No Action	08/01/2009	9.025	706.20	12/01/2036	N/A	N/A	85,858.33
1011296965	01/23/2009					Pre Mod	6	Foreclosure	05/01/2008	7.950	2,057.40	01/01/2037	*	01/01/2037	295,359.51
297,500.00	12/26/2008	*	(785.23)	*	1	Post Mod	0	No Action	01/01/2009	5.500	1,357.31	01/01/2037	296,141.16	01/01/2037	296,141.16
						Current Values	2	No Action	05/01/2009	5.500	1,356.86	01/01/2037	296,141.16	01/01/2037	296,043.16
1011302789	01/23/2009					Pre Mod	0	No Action	12/01/2008	7.875	1,618.84	01/01/2037	*	01/01/2037	234,266.02
236,000.00	12/29/2008	*	(1,629.46)	*	1	Post Mod	(2)	No Action	03/01/2009	7.875	1,630.02	01/01/2037	133,596.61	01/01/2037	235,802.83
						Current Values	3	No Action	04/01/2009	7.875	1,630.02	01/01/2037	133,596.61	01/01/2037	235,213.38
1011303699	04/23/2009					Pre Mod	7	Foreclosure	08/01/2008	8.500	2,642.05	01/01/2037	*	*	372,995.05
373,000.00	05/01/2009	20,048.49	0.00	*	1	Post Mod	0	No Action	05/01/2009	4.500	1,398.73	01/01/2037	*	*	372,995.05
						Current Values	0	No Action	08/01/2009	4.500	1,398.73	01/01/2037	N/A	N/A	372,995.05
1011307445	03/24/2009					Pre Mod	5	Foreclosure	08/01/2008	8.500	2,085.07	01/01/2037	*	*	294,363.51
294,400.00	02/03/2009	*	0.00	*	1	Post Mod	0	No Action	03/01/2009	6.000	1,812.78	01/01/2037	*	*	294,022.55
						Current Values	0	No Action	08/01/2009	6.000	1,812.78	01/01/2037	N/A	N/A	292,292.00
1011307953	04/23/2009					Pre Mod	6	Foreclosure	09/01/2008	8.900	1,771.71	01/01/2037	*	01/01/2037	230,962.44
232,000.00	05/01/2009	13,691.39	0.00	*	1	Post Mod	0	No Action	05/01/2009	4.900	1,119.89	01/01/2047	*	01/01/2037	230,785.65
						Current Values	0	No Action	08/01/2009	4.900	1,119.89	01/01/2047	*	01/01/2037	230,250.92
1011312368	07/22/2009					Pre Mod	14	No Action	03/01/2008	9.700	1,059.73	01/01/2037	*	01/01/2037	128,044.48
128,350.00	06/01/2009	16,532.91	(16,532.91)	0.00	1	Post Mod	(1)	No Action	08/01/2009	6.250	737.76	01/01/2047	*	01/01/2037	144,497.03
						Current Values	(1)	No Action	09/01/2009	6.250	752.59	01/01/2047	*	01/01/2037	144,425.75
1011333158	04/23/2009					Pre Mod	5	No Action	10/01/2008	9.575	917.15	01/01/2037	*	01/01/2037	111,973.39
112,410.00	05/01/2009	6,250.15	0.00	*	1	Post Mod	0	No Action	05/01/2009	1.750	337.92	01/01/2047	*	01/01/2037	111,798.76
						Current Values	0	No Action	08/01/2009	1.750	337.92	01/01/2047	*	01/01/2037	111,273.35
1011340836	01/23/2009					Pre Mod	8	Foreclosure	03/01/2008	9.050	2,325.64	01/01/2037	*	01/01/2037	298,420.68
300,000.00	01/07/2009	*	(723.29)	*	1	Post Mod	0	No Action	01/01/2009	5.000	1,465.57	01/01/2037	138,183.23	01/01/2037	298,921.82
						Current Values	0	No Action	08/01/2009	5.000	1,465.57	01/01/2037	138,183.23	01/01/2037	297,362.00
1011350334	04/23/2009					Pre Mod	11	Foreclosure	04/01/2008	8.875	2,844.57	01/01/2037	*	01/01/2037	372,455.50
374,000.00	05/01/2009	33,185.05	0.00	*	1	Post Mod	0	No Action	05/01/2009	4.000	1,594.68	01/01/2047	*	01/01/2037	372,102.34
						Current Values	0	No Action	08/01/2009	4.000	1,594.68	01/01/2047	*	01/01/2037	371,035.77

Morgan Stanley ABS Capital I Inc.
Mortgage Pass-Through Certificates
Series 2007-NC3

Contact: Customer Service - CTSLink
Wells Fargo Bank, N.A.
Securities Administration Services
8480 Stagecoach Circle
Frederick, MD 21701-4747
www.ctslink.com
Telephone: 1-866-846-4526
Fax: 240-586-8675

21-Aug-2009 1:06:19PM

Historical Modification Detail															
Loan Number/ Original Balance	Mod Appr Date/Mod Effective Date	Total Capitalized Amount	Total Capitalized Reimb. Amount	Total Forgiveness	No of Times Loan Modified		No of Months Delinq.	Loan Status	Next Due Date	Interest Rate	Payment Amount	Maturity Date	Balloon Amount	Balloon Date	Scheduled Balance
Loan Group 1 ARM															
1011360868	07/22/2009					Pre Mod	10	No Action	07/01/2008	5.000	1,916.71	01/01/2047	*	01/01/2037	389,485.35
391,000.00	05/01/2009	27,459.40	(27,459.40)	0.00		Post Mod	0	No Action	07/01/2009	5.000	1,916.71	01/01/2047	*	01/01/2037	416,650.90
1011360868	06/24/2009					Pre Mod	9	No Action	07/01/2008	8.625	2,908.66	01/01/2037	*	01/01/2037	388,789.12
391,000.00	06/01/2009	27,376.40	(992.99)	25,588.05	2	Post Mod	10	No Action	07/01/2008	5.000	1,916.71	01/01/2047	*	01/01/2037	389,485.35
						Current Values	0	No Action	08/01/2009	5.000	1,916.71	01/01/2047	*	01/01/2037	416,336.74
1011363712	04/23/2009					Pre Mod	5	No Action	10/01/2008	8.875	1,330.85	01/01/2037	*	01/01/2037	173,928.16
175,000.00	05/01/2009	8,482.84	0.00	*	1	Post Mod	0	No Action	05/01/2009	3.000	641.97	01/01/2047	*	01/01/2037	173,721.01
						Current Values	0	No Action	08/01/2009	3.000	641.97	01/01/2047	*	01/01/2037	173,096.44
1011373033	04/23/2009					Pre Mod	1	No Action	02/01/2009	8.500	2,240.81	01/01/2037	*	*	316,349.96
316,350.00	05/01/2009	6,722.43	0.00	*	1	Post Mod	0	No Action	05/01/2009	3.000	790.87	01/01/2037	*	*	316,349.71
						Current Values	0	No Action	08/01/2009	3.000	790.87	01/01/2037	N/A	N/A	316,349.71
1011388875	05/19/2009					Pre Mod	1	No Action	02/01/2009	8.625	931.50	01/01/2037	*	*	129,600.00
129,600.00	05/01/2009	*	0.00	8.67		Post Mod	2	No Action	02/01/2009	5.000	540.00	01/01/2037	*	*	129,600.00
1011388875	06/24/2009					Pre Mod	2	No Action	02/01/2009	5.000	540.00	01/01/2037	*	*	129,600.00
129,600.00	05/01/2009	2,794.50	0.00	2,632.50	2	Post Mod	0	No Action	06/01/2009	5.000	540.00	01/01/2037	*	*	129,600.00
						Current Values	0	No Action	08/01/2009	5.000	539.96	01/01/2037	N/A	N/A	129,580.96
1011408229	06/24/2009					Pre Mod	9	No Action	07/01/2008	7.825	389.36	01/01/2037	*	01/01/2037	58,358.61
58,500.00	06/01/2009	4,182.81	(0.01)	3,559.86	1	Post Mod	0	No Action	06/01/2009	1.750	150.49	01/01/2057	*	01/01/2037	58,291.70
						Current Values	0	No Action	08/01/2009	1.750	150.49	01/01/2057	*	01/01/2037	58,160.64
1011442691	02/20/2008					Pre Mod	*	*	*	*	*	*	*	*	*
256,000.00	02/01/2008	*	(7,686.85)	*	1	Post Mod	0	No Action	02/01/2008	7.000	1,641.88	*	*	*	262,855.27
						Current Values	17	REO	02/01/2008	9.025	2,034.15	01/01/2037	*	01/01/2037	261,114.00
1011530756	04/23/2009					Pre Mod	3	No Action	12/01/2008	9.125	1,995.46	01/01/2037	*	01/01/2037	259,158.62
260,000.00	05/01/2009	9,267.59	0.00	*	1	Post Mod	(1)	No Action	06/01/2009	5.000	1,189.65	01/01/2057	*	01/01/2037	259,048.80
						Current Values	0	No Action	08/01/2009	5.000	1,189.65	01/01/2057	*	01/01/2037	258,654.06
1011600779	03/24/2009					Pre Mod	1	No Action	12/01/2008	7.625	1,446.79	02/01/2037	*	*	200,585.96
200,600.00	09/29/2008	*	0.00	*	1	Post Mod	2	No Action	12/01/2008	6.275	1,048.90	02/01/2037	*	*	200,585.96
						Current Values	0	No Action	08/01/2009	3.375	564.15	02/01/2037	N/A	N/A	207,735.64
1011620150	03/24/2009					Pre Mod	0	No Action	01/01/2009	8.500	975.19	02/01/2037	*	*	124,824.82
126,288.00	11/01/2008	*	0.00	*	1	Post Mod	0	No Action	03/01/2009	5.000	690.99	02/01/2037	*	*	124,653.93
						Current Values	0	No Action	07/01/2009	5.000	690.99	02/01/2037	N/A	N/A	123,788.76
1011622014	03/24/2009					Pre Mod	3	No Action	11/01/2008	7.750	2,299.98	02/01/2037	*	02/01/2037	337,709.23
340,000.00	04/01/2009	0.00	(0.17)	0.00	1	Post Mod	0	No Action	04/01/2009	6.500	2,000.52	02/01/2047	*	02/01/2037	337,511.14
						Current Values	0	No Action	07/01/2009	6.500	2,000.52	02/01/2047	*	02/01/2037	336,780.11
1011640600	03/24/2009					Pre Mod	0	No Action	02/01/2009	8.600	1,621.73	02/01/2037	*	02/01/2037	217,569.31
218,500.00	11/12/2008	*	0.00	*	1	Post Mod	0	No Action	03/01/2009	6.500	1,288.19	02/01/2037	112,098.61	02/01/2037	217,459.62
						Current Values	3	No Action	04/01/2009	6.500	1,288.19	02/01/2037	112,098.61	02/01/2037	217,014.89

Morgan Stanley ABS Capital I Inc.
Mortgage Pass-Through Certificates
Series 2007-NC3

Contact: Customer Service - CTSLink
Wells Fargo Bank, N.A.
Securities Administration Services
8480 Stagecoach Circle
Frederick, MD 21701-4747
www.ctslink.com
Telephone: 1-866-846-4526
Fax: 240-586-8675

21-Aug-2009 1:06:19PM

Historical Modification Detail															
Loan Number/ Original Balance	Mod Appr Date/Mod Effective Date	Total Capitalized Amount	Total Capitalized Reimb. Amount	Total Forgiveness	No of Times Loan Modified		No of Months Delinq.	Loan Status	Next Due Date	Interest Rate	Payment Amount	Maturity Date	Balloon Amount	Balloon Date	Scheduled Balance
Loan Group 1 ARM															
1011671577	01/23/2009					Pre Mod	10	Foreclosure	01/01/2008	9.400	776.62	02/01/2037	*	02/01/2037	96,361.23
96,800.00	01/12/2009	*	(249.87)	*	1	Post Mod Current Values	11 5	No Action Foreclosure	01/01/2008 02/01/2009	6.000 6.000	537.82 537.82	02/01/2037 02/01/2037	48,447.82 48,447.82	02/01/2037 02/01/2037	96,555.09 96,163.96
1011674440	05/19/2009					Pre Mod	7	Foreclosure	08/01/2008	7.750	1,646.26	02/01/2037	*	02/01/2037	248,573.04
249,600.00	05/01/2009	*	(372.49)	*	1	Post Mod Current Values	0 0	No Action No Action	05/01/2009 07/01/2009	2.000 2.000	674.07 674.07	02/01/2057 02/01/2057	* *	02/01/2037 02/01/2037	248,685.75 247,905.67
1011682388	06/24/2009					Pre Mod	1	No Action	03/01/2009	7.625	1,509.75	02/01/2037	*	*	237,600.00
237,600.00	06/01/2009	4,529.25	0.00	4,232.25	1	Post Mod Current Values	0 0	No Action No Action	06/01/2009 08/01/2009	4.250 4.250	841.50 841.50	02/01/2037 02/01/2037	* N/A	* N/A	237,600.00 237,600.00
1011693349	02/04/2009					Pre Mod	0	No Action	01/01/2009	7.775	803.40	02/01/2037	*	*	123,997.53
124,000.00	01/01/2009	*	0.00	*	1	Post Mod Current Values	0 1	No Action No Action	01/01/2009 06/01/2009	6.500 6.500	671.65 671.65	02/01/2037 02/01/2037	* N/A	* N/A	123,997.53 123,997.47
1011697899	04/24/2009					Pre Mod	2	No Action	01/01/2009	7.875	2,452.37	02/01/2037	*	02/01/2037	355,033.00
358,400.00	05/01/2009	9,225.69	0.00	*	1	Post Mod Current Values	0 0	No Action No Action	05/01/2009 08/01/2009	7.725 7.725	2,416.75 2,416.75	02/01/2047 02/01/2047	* *	02/01/2037 02/01/2037	354,901.77 354,503.00
Loan Group 1 Fixed															
1008096570	01/23/2009					Pre Mod	4	No Action	07/01/2008	9.800	210.36	06/01/2036	*	*	24,000.55
24,380.00	01/06/2009	*	(70.43)	*	1	Post Mod Current Values	4 0	No Action No Action	08/01/2008 07/01/2009	9.800 5.000	210.36 139.93	06/01/2036 06/01/2036	431.43 431.43	06/01/2036 06/01/2036	24,056.62 24,741.15
1009009734	05/19/2009					Pre Mod	0	No Action	03/01/2009	9.800	217.59	08/01/2036	*	*	24,782.25
25,218.00	05/01/2009	311.03	(342.20)	20.00	1	Post Mod Current Values	0 0	No Action No Action	05/01/2009 08/01/2009	4.000 4.000	126.06 126.06	08/01/2036 08/01/2036	* N/A	* N/A	25,081.00 24,941.82
1010448688	10/22/2008					Pre Mod	*	*	*	*	*	*	*	*	*
296,000.00	10/02/2008	*	(1,030.69)	*		Post Mod	11	No Action	10/01/2007	8.350	2,143.68	*	*	*	295,120.22
1010448688	11/19/2008					Pre Mod	11	No Action	10/01/2007	8.350	2,143.68	11/01/2036	*	11/01/2036	295,120.22
296,000.00	10/02/2008	*	0.00	*	2	Post Mod Current Values	0 6	No Action Foreclosure	10/01/2008 01/01/2009	8.350 8.350	2,143.68 2,143.68	11/01/2036 11/01/2036	27,111.10 27,111.10	11/01/2036 11/01/2036	295,030.08 294,569.91
1010476264	05/19/2009					Pre Mod	0	No Action	03/01/2009	12.050	523.46	12/01/2036	*	*	50,238.77
50,700.00	05/01/2009	486.07	(525.64)	7.00	1	Post Mod Current Values	0 0	No Action No Action	05/01/2009 08/01/2009	5.000 5.000	282.56 282.56	12/01/2036 12/01/2036	* N/A	* N/A	50,691.18 50,476.25
1010570508	05/19/2009					Pre Mod	4	No Action	11/01/2008	7.625	2,502.48	11/01/2036	*	11/01/2036	371,037.14
375,000.00	05/01/2009	*	(430.49)	*	1	Post Mod Current Values	0 0	No Action No Action	05/01/2009 08/01/2009	4.000 4.000	1,593.47 1,593.48	11/01/2046 11/01/2046	* *	11/01/2036 11/01/2036	371,110.95 370,038.06
1010599907	10/22/2008					Pre Mod	*	*	*	*	*	*	*	*	*
58,000.00	08/01/2008	*	(3,353.92)	*	1	Post Mod Current Values	(1) 0	No Action No Action	11/01/2008 08/01/2009	2.475 2.475	250.00 250.00	* 12/01/2036	* N/A	* N/A	60,596.63 59,334.77

Morgan Stanley ABS Capital I Inc.
Mortgage Pass-Through Certificates
Series 2007-NC3

Contact: Customer Service - CTSLink
Wells Fargo Bank, N.A.
Securities Administration Services
8480 Stagecoach Circle
Frederick, MD 21701-4747
www.ctslink.com
Telephone: 1-866-846-4526
Fax: 240-586-8675

21-Aug-2009 1:06:19PM

Historical Modification Detail															
Loan Number/ Original Balance	Mod Appr Date/Mod Effective Date	Total Capitalized Amount	Total Capitalized Reimb. Amount	Total Forgiveness	No of Times Loan Modified		No of Months Delinq.	Loan Status	Next Due Date	Interest Rate	Payment Amount	Maturity Date	Balloon Amount	Balloon Date	Scheduled Balance
Loan Group 1 Fixed															
1010641610	03/23/2009					Pre Mod	2	No Action	11/01/2008	13.250	439.06	11/01/2036	*	*	40,170.94
39,000.00	03/01/2009	*	0.00	*	1	Post Mod	0	No Action	03/01/2009	6.000	247.96	11/01/2036	*	*	40,123.83
						Current Values	0	No Action	07/01/2009	6.000	247.96	11/01/2036	N/A	N/A	39,884.75
1010657005	04/23/2009					Pre Mod	2	No Action	12/01/2008	11.650	240.43	11/01/2036	*	*	23,709.52
24,000.00	04/13/2009	*	(896.15)	*	1	Post Mod	3	No Action	12/01/2008	5.000	136.94	11/01/2036	*	*	24,567.52
						Current Values	(1)	No Action	09/01/2009	5.000	136.94	11/01/2036	N/A	N/A	24,301.37
1010671454	01/23/2009					Pre Mod	1	No Action	10/01/2008	12.000	843.47	11/01/2036	*	*	81,336.75
82,000.00	12/22/2008	*	(1,729.80)	*	1	Post Mod	0	No Action	01/01/2009	6.000	511.49	11/01/2036	*	*	82,961.74
						Current Values	4	No Action	03/01/2009	6.000	511.49	11/01/2036	N/A	N/A	82,670.25
1010713249	07/22/2009					Pre Mod	4	No Action	01/01/2009	4.950	367.89	12/01/2036	*	*	66,260.99
67,000.00	05/01/2009	3,066.69	(3,066.69)	0.00		Post Mod	0	No Action	07/01/2009	4.950	367.89	12/01/2036	*	*	69,233.12
1010713249	06/24/2009					Pre Mod	3	No Action	01/01/2009	10.950	635.53	12/01/2036	*	*	66,325.12
67,000.00	06/01/2009	3,024.69	(30.17)	577.72	2	Post Mod	4	No Action	01/01/2009	4.950	367.89	12/01/2036	*	*	66,260.99
						Current Values	0	No Action	08/01/2009	4.950	367.89	12/01/2036	N/A	N/A	69,138.17
1010716647	03/23/2009					Pre Mod	4	No Action	09/01/2008	12.100	348.00	12/01/2036	*	*	35,022.98
33,580.00	03/01/2009	*	0.00	*	1	Post Mod	0	No Action	03/01/2009	5.000	194.41	12/01/2036	*	*	34,974.50
						Current Values	(1)	No Action	09/01/2009	5.000	194.41	12/01/2036	N/A	N/A	34,729.05
1010746142	07/22/2009					Pre Mod	0	No Action	06/01/2009	11.800	281.69	12/01/2036	*	*	27,511.21
27,800.00	06/01/2009	0.00	0.00	0.00	1	Post Mod	0	No Action	07/01/2009	5.500	161.89	12/01/2036	*	*	27,475.41
						Current Values	0	No Action	08/01/2009	5.500	161.89	12/01/2036	N/A	N/A	27,439.45
1010799674	04/23/2009					Pre Mod	1	No Action	02/01/2009	6.875	3,306.82	12/01/2036	*	12/01/2036	534,282.79
540,000.00	05/01/2009	9,178.76	0.00	*	1	Post Mod	0	No Action	05/01/2009	4.000	2,289.72	12/01/2046	*	12/01/2036	533,774.01
						Current Values	0	No Action	08/01/2009	4.000	2,289.72	12/01/2046	*	12/01/2036	532,237.49
1010829259	01/23/2009					Pre Mod	3	No Action	08/01/2008	8.475	2,890.05	12/01/2036	*	12/01/2036	392,681.15
395,250.00	01/09/2008	*	(688.27)	*	1	Post Mod	4	No Action	08/01/2008	8.475	2,890.05	12/01/2036	224,448.56	12/01/2036	393,252.68
						Current Values	0	No Action	08/01/2009	7.000	2,469.03	12/01/2036	224,448.56	12/01/2036	391,814.95
1010889666	06/24/2009					Pre Mod	7	No Action	09/01/2008	11.400	697.90	01/01/2037	*	*	70,426.50
71,020.00	06/01/2009	6,021.38	(113.49)	2,385.26	1	Post Mod	(1)	No Action	07/01/2009	8.400	547.83	01/01/2037	*	*	70,449.91
						Current Values	(1)	No Action	09/01/2009	8.400	547.83	01/01/2037	N/A	N/A	70,340.17
1010916734	03/24/2009					Pre Mod	1	No Action	12/01/2008	11.600	309.36	12/01/2036	*	*	31,415.41
31,000.00	03/01/2009	*	0.00	*	1	Post Mod	0	No Action	03/01/2009	6.000	193.69	12/01/2036	*	*	31,378.80
						Current Values	0	No Action	08/01/2009	6.000	193.69	12/01/2036	N/A	N/A	31,192.97
1010931058	08/21/2008					Pre Mod	*	*	*	*	*	*	*	*	*
35,800.00	08/01/2008	*	(1,509.54)	*	1	Post Mod	0	No Action	08/01/2008	7.500	262.21	*	*	*	36,909.48
						Current Values	11	No Action	08/01/2008	7.500	262.21	12/01/2036	N/A	N/A	36,814.31

Morgan Stanley ABS Capital I Inc.
Mortgage Pass-Through Certificates
Series 2007-NC3

Contact: Customer Service - CTSLink
Wells Fargo Bank, N.A.
Securities Administration Services
8480 Stagecoach Circle
Frederick, MD 21701-4747
www.ctslink.com
Telephone: 1-866-846-4526
Fax: 240-586-8675

21-Aug-2009 1:06:19PM

Historical Modification Detail															
Loan Number/ Original Balance	Mod Appr Date/Mod Effective Date	Total Capitalized Amount	Total Capitalized Reimb. Amount	Total Forgiveness	No of Times Loan Modified		No of Months Delinq.	Loan Status	Next Due Date	Interest Rate	Payment Amount	Maturity Date	Balloon Amount	Balloon Date	Scheduled Balance
Loan Group 1 Fixed															
1010943250	06/24/2009					Pre Mod	2	No Action	02/01/2009	12.200	323.65	12/01/2036	*	*	30,759.86
31,000.00	06/01/2009	1,250.23	(97.48)	0.00	1	Post Mod	0	No Action	06/01/2009	5.000	172.00	12/01/2036	*	*	30,813.51
						Current Values	0	No Action	08/01/2009	5.000	172.00	12/01/2036	N/A	N/A	30,726.11
1010962443	06/24/2009					Pre Mod	0	No Action	04/01/2009	11.650	705.24	12/01/2036	*	*	69,309.82
70,400.00	06/01/2009	927.21	(995.13)	0.00	1	Post Mod	0	No Action	06/01/2009	5.000	391.87	12/01/2036	*	*	70,201.87
						Current Values	0	No Action	08/01/2009	5.000	391.87	12/01/2036	N/A	N/A	70,002.73
1011011987	06/24/2009					Pre Mod	2	No Action	02/01/2009	6.700	2,357.07	12/01/2036	*	12/01/2036	388,644.57
393,000.00	06/01/2009	8,673.44	(0.04)	8,026.16	1	Post Mod	0	No Action	06/01/2009	5.250	1,976.24	12/01/2046	*	12/01/2036	388,358.65
						Current Values	0	No Action	08/01/2009	5.250	1,976.24	12/01/2046	*	12/01/2036	387,803.10
1011044443	05/19/2009					Pre Mod	2	No Action	01/01/2009	6.800	1,387.30	12/01/2036	*	*	206,214.43
212,800.00	05/01/2009	*	(866.33)	*	1	Post Mod	0	No Action	05/01/2009	5.000	1,152.67	12/01/2036	*	*	206,787.32
						Current Values	(1)	No Action	09/01/2009	5.000	1,152.67	12/01/2036	N/A	N/A	205,910.50
1011059365	05/19/2009					Pre Mod	9	No Action	06/01/2008	11.550	596.46	01/01/2037	*	*	59,537.91
60,000.00	03/01/2009	*	(183.41)	*		Post Mod	9	No Action	07/01/2008	11.550	598.75	01/01/2037	*	*	59,695.62
1011059365	06/24/2009					Pre Mod	9	No Action	07/01/2008	11.550	598.75	01/01/2037	*	*	59,695.62
60,000.00	03/01/2009	5,735.99	(24.18)	3,764.02	2	Post Mod	1	No Action	04/01/2009	11.550	598.75	01/01/2037	*	*	59,695.62
						Current Values	0	No Action	08/01/2009	11.550	598.75	01/01/2037	N/A	N/A	59,547.01
1011061940	01/23/2009					Pre Mod	0	No Action	12/01/2008	5.000	478.73	12/01/2036	*	*	86,479.79
76,000.00	11/11/2008	*	360.82	*	1	Post Mod	0	No Action	12/01/2008	5.000	117.91	12/01/2036	265,995.50	12/01/2036	86,361.39
						Current Values	7	Bankruptcy	12/01/2008	5.000	478.73	12/01/2036	265,995.50	12/01/2036	86,361.39
1011103030	07/22/2009					Pre Mod	9	No Action	08/01/2008	11.550	425.48	01/01/2037	*	*	42,470.25
42,800.00	06/01/2009	4,337.08	(4,337.04)	0.00	1	Post Mod	0	No Action	07/01/2009	5.000	237.10	01/01/2037	*	*	46,757.10
						Current Values	0	No Action	08/01/2009	5.000	237.10	01/01/2037	N/A	N/A	46,696.75
1011115884	01/23/2009					Pre Mod	0	No Action	12/01/2008	7.000	233.42	12/01/2036	*	*	34,346.39
34,000.00	11/06/2008	*	0.00	*	1	Post Mod	0	No Action	01/01/2009	7.000	233.42	12/01/2036	*	*	34,313.32
						Current Values	0	No Action	08/01/2009	7.000	233.42	12/01/2036	N/A	N/A	34,076.40
1011120841	06/24/2009					Pre Mod	2	No Action	02/01/2009	12.050	346.50	12/01/2036	*	*	33,254.53
33,560.00	06/01/2009	1,336.47	(37.01)	1,281.01	1	Post Mod	0	No Action	06/01/2009	1.750	127.17	11/01/2036	*	*	33,212.87
						Current Values	0	No Action	08/01/2009	1.750	127.17	11/01/2036	N/A	N/A	33,055.29
1011124561	06/24/2009					Pre Mod	1	No Action	03/01/2009	11.100	468.43	12/01/2036	*	*	49,210.78
48,800.00	06/01/2009	908.76	0.00	0.00	1	Post Mod	0	No Action	06/01/2009	5.000	274.31	12/01/2036	*	*	49,141.51
						Current Values	0	No Action	08/01/2009	5.000	274.31	12/01/2036	N/A	N/A	49,002.12
1011126122	07/22/2009					Pre Mod	2	No Action	03/01/2009	12.750	342.31	12/01/2036	*	*	31,102.95
31,500.00	06/01/2009	853.23	(1,733.42)	10.00	1	Post Mod	(1)	No Action	08/01/2009	5.000	178.51	12/01/2036	*	*	32,787.46
						Current Values	(1)	No Action	09/01/2009	5.000	178.51	12/01/2036	N/A	N/A	31,888.78

Morgan Stanley ABS Capital I Inc.
Mortgage Pass-Through Certificates
Series 2007-NC3

Contact: Customer Service - CTSLink
Wells Fargo Bank, N.A.
Securities Administration Services
8480 Stagecoach Circle
Frederick, MD 21701-4747
www.ctslink.com
Telephone: 1-866-846-4526
Fax: 240-586-8675

21-Aug-2009 1:06:19PM

Historical Modification Detail															
Loan Number/ Original Balance	Mod Appr Date/Mod Effective Date	Total Capitalized Amount	Total Capitalized Reimb. Amount	Total Forgiveness	No of Times Loan Modified		No of Months Delinq.	Loan Status	Next Due Date	Interest Rate	Payment Amount	Maturity Date	Balloon Amount	Balloon Date	Scheduled Balance
Loan Group 1 Fixed															
1011127247	05/19/2009					Pre Mod	0	No Action	04/01/2009	10.850	323.71	01/01/2037	*	*	34,009.79
34,400.00	05/01/2009	*	0.00	*	1	Post Mod	0	No Action	05/01/2009	4.000	169.24	01/01/2037	*	*	33,953.92
						Current Values	0	No Action	08/01/2009	4.000	169.24	01/01/2037	N/A	N/A	33,785.18
1011146011	09/20/2008					Pre Mod	*	*	*	*	*	*	*	*	*
54,000.00	08/01/2008	*	(2,105.99)	*	1	Post Mod	0	No Action	09/01/2008	6.000	341.54	*	*	*	55,775.70
						Current Values	4	No Action	03/01/2009	6.000	341.54	01/01/2037	N/A	N/A	55,459.25
1011190123	07/22/2009					Pre Mod	6	Foreclosure	11/01/2008	6.330	2,049.07	01/01/2037	*	*	323,172.03
330,000.00	06/01/2009	13,458.35	(13,458.35)	1,732.79	1	Post Mod	0	No Action	07/01/2009	2.900	1,419.48	01/01/2037	*	*	335,991.90
						Current Values	0	No Action	08/01/2009	2.900	1,419.48	01/01/2037	N/A	N/A	335,351.88
1011192764	07/21/2008					Pre Mod	*	*	*	*	*	*	*	*	*
187,000.00	07/01/2008	*	(325.62)	*	1	Post Mod	4	Foreclosure	02/01/2008	8.300	1,342.52	*	*	*	186,387.81
						Current Values	4	Foreclosure	03/01/2009	6.500	1,100.30	01/01/2037	*	01/01/2037	184,093.68
1011201246	08/21/2008					Pre Mod	*	*	*	*	*	*	*	*	*
66,000.00	08/01/2008	*	(104.80)	*	1	Post Mod	2	No Action	05/01/2008	8.000	486.95	*	*	*	65,465.69
						Current Values	0	No Action	07/01/2009	8.000	486.95	01/01/2037	N/A	N/A	64,836.82
1011216285	06/24/2009					Pre Mod	4	No Action	12/01/2008	7.225	1,103.47	01/01/2037	*	01/01/2037	171,549.36
173,000.00	06/01/2009	6,190.80	0.00	5,762.37	1	Post Mod	0	No Action	06/01/2009	1.750	518.53	01/01/2047	*	01/01/2037	171,281.01
						Current Values	0	No Action	08/01/2009	1.750	518.53	01/01/2047	*	01/01/2037	170,428.14
1011229226	04/23/2009					Pre Mod	0	No Action	03/01/2009	10.500	296.38	01/01/2037	*	*	32,008.16
32,400.00	04/01/2009	280.21	0.00	*	1	Post Mod	(1)	No Action	05/01/2009	7.000	218.06	01/01/2037	*	*	31,993.08
						Current Values	(1)	No Action	09/01/2009	7.000	218.06	01/01/2037	N/A	N/A	31,787.47
1011251995	03/24/2009					Pre Mod	2	No Action	11/01/2008	12.050	400.50	01/01/2037	*	*	38,380.28
38,790.00	03/01/2009	1,379.88	(1,401.81)	0.00	1	Post Mod	(1)	No Action	04/01/2009	6.000	244.94	01/01/2037	*	*	39,729.05
						Current Values	0	No Action	08/01/2009	6.000	244.94	01/01/2037	N/A	N/A	39,495.25
1011255385	06/24/2009					Pre Mod	0	No Action	04/01/2009	9.800	276.70	01/01/2037	*	*	31,604.14
32,068.00	06/01/2009	516.65	(36.96)	490.09	1	Post Mod	0	No Action	06/01/2009	7.000	215.87	01/01/2037	*	*	31,609.59
						Current Values	(1)	No Action	09/01/2009	7.000	215.87	01/01/2037	N/A	N/A	31,536.89
1011286039	01/23/2009					Pre Mod	0	No Action	12/01/2008	6.000	299.73	01/01/2037	*	*	48,839.28
48,300.00	11/14/2008	*	55.81	*	1	Post Mod	0	No Action	12/01/2008	6.000	299.73	01/01/2037	*	*	48,727.94
						Current Values	5	No Action	02/01/2009	6.000	299.73	01/01/2037	N/A	N/A	48,558.83
1011291979	08/19/2008					Pre Mod	*	*	*	*	*	*	*	*	*
37,000.00	07/01/2008	*	0.00	*		Post Mod	0	No Action	08/01/2008	10.000	328.25	*	*	*	36,765.16
1011291979	09/20/2008					Pre Mod	*	*	*	*	*	*	*	*	*
37,000.00	09/01/2008	*	(302.74)	*	2	Post Mod	0	No Action	09/01/2008	10.000	328.25	*	*	*	37,046.03
						Current Values	0	No Action	08/01/2009	10.000	328.25	01/01/2037	N/A	N/A	36,820.44

Morgan Stanley ABS Capital I Inc.
Mortgage Pass-Through Certificates
Series 2007-NC3

Contact: Customer Service - CTSLink
Wells Fargo Bank, N.A.
Securities Administration Services
8480 Stagecoach Circle
Frederick, MD 21701-4747
www.ctslink.com
Telephone: 1-866-846-4526
Fax: 240-586-8675

21-Aug-2009 1:06:19PM

Historical Modification Detail															
Loan Number/ Original Balance	Mod Appr Date/Mod Effective Date	Total Capitalized Amount	Total Capitalized Reimb. Amount	Total Forgiveness	No of Times Loan Modified		No of Months Delinq.	Loan Status	Next Due Date	Interest Rate	Payment Amount	Maturity Date	Balloon Amount	Balloon Date	Scheduled Balance
Loan Group 1 Fixed															
1011307784	01/23/2009					Pre Mod	1	No Action	10/01/2008	12.050	495.59	01/01/2037	*	*	47,650.35
48,000.00	01/15/2009	*	(1,529.77)	*	1	Post Mod Current Values	2 0	No Action No Action	10/01/2008 08/01/2009	12.050 6.000	495.59 302.06	01/15/2037 01/01/2037	1,430.96 1,430.96	01/15/2037 01/15/2037	49,163.02 48,763.35
1011326629	10/22/2008					Pre Mod	*	*	*	*	*	*	*	*	*
338,000.00	10/10/2008	*	(605.62)	*	1	Post Mod Current Values	6 2	No Action No Action	03/01/2008 05/01/2009	8.900 8.900	2,583.53 2,583.53	* 01/01/2037	* *	* 01/01/2037	336,619.26 335,558.97
1011362321	01/23/2009					Pre Mod	9	Foreclosure	02/01/2008	9.850	1,715.69	01/01/2037	*	*	195,720.81
198,000.00	01/13/2009	*	(1,149.27)	*	1	Post Mod Current Values	10 3	No Action No Action	02/01/2008 04/01/2009	6.000 6.000	1,209.57 1,209.57	01/01/2037 01/01/2037	* N/A	* N/A	196,639.11 195,030.52
1011384897	10/22/2008					Pre Mod	*	*	*	*	*	*	*	*	*
36,000.00	09/22/2008	*	(974.34)	*	1	Post Mod Current Values	0 1	No Action No Action	10/01/2008 06/01/2009	6.000 6.000	224.93 224.93	* 01/01/2037	* N/A	* N/A	36,691.48 36,353.83
1011387475	06/24/2009					Pre Mod	7	No Action	09/01/2008	10.600	438.98	01/01/2037	*	*	50,570.28
47,600.00	06/01/2009	3,351.48	0.00	0.00	1	Post Mod Current Values	0 0	No Action No Action	06/01/2009 08/01/2009	5.000 5.000	281.49 281.49	01/01/2037 01/01/2037	* N/A	* N/A	50,499.50 50,357.05
1011388517	04/23/2009					Pre Mod	6	Foreclosure	08/01/2008	9.750	1,484.62	01/01/2037	*	*	170,476.49
172,800.00	04/01/2009	11,109.31	(768.77)	*	1	Post Mod Current Values	7 0	No Action No Action	08/01/2008 08/01/2009	1.750 1.750	648.03 648.03	01/01/2037 01/01/2037	* N/A	* N/A	170,845.84 168,333.77
1011388697	05/19/2009					Pre Mod	1	No Action	02/01/2009	11.750	327.05	01/01/2037	*	*	32,105.86
32,400.00	05/01/2009	*	(45.62)	*		Post Mod	2	No Action	02/01/2009	6.750	213.66	01/01/2037	*	*	32,118.42
1011388697	06/24/2009					Pre Mod	2	No Action	02/01/2009	6.750	213.66	01/01/2037	*	*	32,118.42
32,400.00	05/01/2009	943.11	33.20	301.11	2	Post Mod Current Values	0 0	No Action No Action	06/01/2009 08/01/2009	6.750 6.750	213.66 213.67	01/01/2037 01/01/2037	* N/A	* N/A	32,052.23 31,903.88
1011422169	05/21/2009					Pre Mod	1	No Action	02/01/2009	11.800	369.84	01/01/2037	*	*	36,071.55
36,500.00	04/01/2009	*	(335.76)	*	1	Post Mod Current Values	0 (2)	No Action No Action	05/01/2009 10/01/2009	5.000 5.000	202.36 202.36	01/01/2037 01/01/2037	* N/A	* N/A	36,355.25 36,167.39
1011452616	02/04/2009					Pre Mod	0	No Action	01/01/2009	10.850	409.34	01/01/2037	*	*	42,849.09
43,500.00	12/01/2008	*	0.00	*	1	Post Mod Current Values	0 0	No Action No Action	02/01/2009 08/01/2009	8.000 8.000	322.53 322.53	01/01/2037 01/01/2037	* N/A	* N/A	42,812.22 42,691.55
1011487982	05/19/2009					Pre Mod	0	No Action	04/01/2009	10.600	387.34	01/01/2037	*	*	41,504.22
42,000.00	05/01/2009	366.80	(388.96)	*	1	Post Mod Current Values	0 0	No Action No Action	05/01/2009 08/01/2009	5.000 5.000	232.86 232.86	01/01/2037 01/01/2037	* N/A	* N/A	41,833.25 41,656.86
1011504393	08/21/2008					Pre Mod	*	*	*	*	*	*	*	*	*
45,800.00	08/01/2008	*	(1,460.80)	*	1	Post Mod Current Values	(2) 11	No Action No Action	10/01/2008 08/01/2008	7.000 7.000	320.85 320.85	* 01/01/2037	* N/A	* N/A	46,773.28 47,301.65

Morgan Stanley ABS Capital I Inc.
Mortgage Pass-Through Certificates
Series 2007-NC3

Contact: Customer Service - CTSLink
Wells Fargo Bank, N.A.
Securities Administration Services
8480 Stagecoach Circle
Frederick, MD 21701-4747
www.ctslink.com
Telephone: 1-866-846-4526
Fax: 240-586-8675

21-Aug-2009 1:06:19PM

Historical Modification Detail															
Loan Number/ Original Balance	Mod Appr Date/Mod Effective Date	Total Capitalized Amount	Total Capitalized Reimb. Amount	Total Forgiveness	No of Times Loan Modified		No of Months Delinq.	Loan Status	Next Due Date	Interest Rate	Payment Amount	Maturity Date	Balloon Amount	Balloon Date	Scheduled Balance
Loan Group 1 Fixed															
1011546758	08/21/2008					Pre Mod	*	*	*	*	*	*	*	*	*
41,600.00	08/01/2008	*	(1,305.12)	*	1	Post Mod Current Values	0 0	No Action No Action	08/01/2008 07/01/2009	8.000 11.350	316.84 418.06	* 01/01/2037	* N/A	* N/A	42,595.51 42,202.93
1011795391	04/23/2009					Pre Mod	4	No Action	11/01/2008	6.425	1,931.81	02/01/2037	*	02/01/2037	329,866.13
333,000.00	05/01/2009	10,583.55	0.00	*	1	Post Mod Current Values	(1) (1)	No Action No Action	06/01/2009 09/01/2009	1.750 1.750	993.96 993.96	02/01/2047 02/01/2047	* *	02/01/2037 02/01/2037	329,353.22 327,794.73
Loan Group 2 ARM															
0010600222	04/23/2009					Pre Mod	1	No Action	02/01/2009	10.000	1,150.59	12/01/2036	*	12/01/2036	134,907.31
135,500.00	05/01/2009	3,372.03	(1.44)	*	1	Post Mod Current Values	0 0	No Action No Action	05/01/2009 08/01/2009	5.000 5.000	663.40 663.40	12/01/2046 12/01/2046	* *	12/01/2036 12/01/2036	134,633.46 134,324.90
0010603712	04/23/2009					Pre Mod	5	No Action	10/01/2008	8.250	1,799.63	12/01/2036	*	12/01/2036	250,488.97
252,000.00	05/01/2009	12,043.46	(0.20)	*	1	Post Mod Current Values	0 0	No Action No Action	05/01/2009 08/01/2009	4.000 4.000	1,073.49 1,073.49	12/01/2046 12/01/2046	* *	12/01/2036 12/01/2036	250,221.26 249,500.60
1009004221	01/23/2009					Pre Mod	0	No Action	11/01/2008	7.975	1,472.48	11/01/2036	*	11/01/2036	210,685.20
213,520.00	01/02/2009	*	(193.88)	*	1	Post Mod Current Values	0 0	No Action No Action	01/01/2009 08/01/2009	5.975 5.975	1,171.66 1,171.66	11/02/2036 11/01/2036	106,304.88 106,304.88	11/02/2036 11/02/2036	210,756.46 209,887.69
1009791497	04/21/2008					Pre Mod	*	*	*	*	*	*	*	*	*
164,050.00	03/01/2008	*	(1,428.36)	*	1	Post Mod Current Values	0 5	No Action Foreclosure	04/01/2008 02/01/2009	8.975 8.975	1,328.52 1,328.52	* 10/01/2036	* N/A	* N/A	163,517.60 162,197.64
1009814720	03/24/2009					Pre Mod	6	Foreclosure	07/01/2008	10.725	1,012.97	01/01/2037	*	*	107,466.07
108,800.00	03/01/2009	*	0.00	*	1	Post Mod Current Values	0 1	No Action No Action	03/01/2009 06/01/2009	9.500 9.500	920.47 920.47	01/01/2037 01/01/2037	90,951.17 90,951.17	01/01/2037 01/01/2037	107,396.37 107,039.52
1009985867	04/23/2009					Pre Mod	6	Bankruptcy	09/01/2008	8.175	1,814.19	11/01/2036	*	*	266,302.80
266,311.00	05/01/2009	13,182.00	0.00	*	1	Post Mod Current Values	(1) 0	No Action No Action	06/01/2009 08/01/2009	2.175 2.175	1,070.57 1,070.57	11/01/2036 11/01/2036	* N/A	* N/A	265,714.90 263,944.81
1009990655	04/22/2009					Pre Mod	2	No Action	12/01/2008	9.375	4,109.82	10/01/2036	*	10/01/2036	510,326.23
515,000.00	03/18/2009	*	3.79	*	1	Post Mod Current Values	0 0	No Action No Action	04/01/2009 08/01/2009	6.000 6.000	2,855.15 2,855.15	10/01/2036 10/01/2036	254,669.68 254,669.68	10/01/2036 10/01/2036	510,507.25 509,287.68
1010077800	07/22/2009					Pre Mod	2	No Action	03/01/2009	1.900	1,703.33	10/01/2036	*	*	435,521.55
437,000.00	05/01/2009	7,202.80	(5,122.23)	0.00		Post Mod	0	No Action	07/01/2009	1.900	1,703.33	10/01/2036	*	*	441,710.60
1010077800	06/24/2009					Pre Mod	1	No Action	03/01/2009	7.750	2,819.74	10/01/2036	*	*	436,605.25
437,000.00	06/01/2009	7,202.80	1,083.70	6,655.97	2	Post Mod Current Values	2 0	No Action No Action	03/01/2009 08/01/2009	1.900 1.900	1,703.33 1,703.33	10/01/2036 10/01/2036	* N/A	* N/A	435,521.55 440,695.24
1010081797	04/23/2009					Pre Mod	4	No Action	10/01/2008	11.000	1,230.20	11/01/2036	*	*	127,716.36
129,600.00	04/01/2009	6,897.13	0.00	*	1	Post Mod Current Values	0 1	No Action No Action	04/01/2009 06/01/2009	6.000 6.000	834.15 834.15	11/01/2036 11/01/2036	* N/A	* N/A	134,886.82 134,043.28

Morgan Stanley ABS Capital I Inc.
Mortgage Pass-Through Certificates
Series 2007-NC3

Contact: Customer Service - CTSLink
Wells Fargo Bank, N.A.
Securities Administration Services
8480 Stagecoach Circle
Frederick, MD 21701-4747
www.ctslink.com
Telephone: 1-866-846-4526
Fax: 240-586-8675

21-Aug-2009 1:06:19PM

Historical Modification Detail															
Loan Number/ Original Balance	Mod Appr Date/Mod Effective Date	Total Capitalized Amount	Total Capitalized Reimb. Amount	Total Forgiveness	No of Times Loan Modified		No of Months Delinq.	Loan Status	Next Due Date	Interest Rate	Payment Amount	Maturity Date	Balloon Amount	Balloon Date	Scheduled Balance
Loan Group 2 ARM															
1010116279	01/23/2009					Pre Mod	5	Foreclosure	06/01/2008	10.375	1,118.01	11/01/2036	*	11/01/2036	126,738.48
127,500.00	01/07/2009	*	(220.98)	*	1	Post Mod	0	No Action	01/01/2009	8.875	973.00	11/01/2036	77,227.43	11/01/2036	126,923.80
						Current Values	2	No Action	05/01/2009	8.875	973.00	11/01/2036	77,227.43	11/01/2036	126,678.36
1010150515	10/22/2008					Pre Mod	*	*	*	*	*	*	*	*	*
118,750.00	10/10/2008	*	(483.50)	*		Post Mod	5	No Action	04/01/2008	9.450	994.19	*	*	*	117,680.62
1010150515	11/19/2008					Pre Mod	5	No Action	04/01/2008	9.875	994.19	10/01/2036	*	*	117,680.62
118,750.00	10/10/2008	*	0.00	*	2	Post Mod	0	No Action	11/01/2008	7.000	799.76	10/01/2036	8,124.83	10/01/2036	117,567.33
						Current Values	0	No Action	08/01/2009	7.000	799.76	10/01/2036	8,124.83	10/01/2036	116,517.51
1010171020	03/24/2009					Pre Mod	11	Foreclosure	03/01/2008	9.400	3,321.33	11/01/2036	*	*	424,000.00
424,000.00	04/01/2009	0.00	0.00	0.00	1	Post Mod	0	No Action	04/01/2009	6.000	2,120.00	11/01/2036	*	*	424,000.00
						Current Values	0	No Action	08/01/2009	6.000	2,120.00	11/01/2036	N/A	N/A	424,000.00
1010181545	10/22/2008					Pre Mod	*	*	*	*	*	*	*	*	*
153,900.00	10/07/2008	*	(8,823.64)	*		Post Mod	5	Foreclosure	04/01/2008	9.200	1,260.53	*	*	*	160,633.90
1010181545	11/19/2008					Pre Mod	5	Foreclosure	04/01/2008	9.200	1,260.53	11/01/2036	*	*	160,633.90
153,900.00	10/07/2008	*	0.00	*	2	Post Mod	0	No Action	11/01/2008	6.500	1,038.23	11/01/2036	*	*	160,465.77
						Current Values	4	No Action	03/01/2009	6.500	1,038.23	11/01/2036	N/A	N/A	158,911.02
1010197814	02/03/2009					Pre Mod	0	No Action	12/01/2008	8.625	3,106.80	12/01/2036	*	*	432,249.96
432,250.00	08/26/2008	*	0.00	*	1	Post Mod	1	No Action	12/01/2008	7.450	2,683.55	12/01/2036	*	*	432,249.96
						Current Values	6	Foreclosure	01/01/2009	7.450	2,683.55	12/01/2036	N/A	N/A	432,249.96
1010262477	04/23/2009					Pre Mod	17	Foreclosure	10/01/2007	10.000	850.00	11/01/2036	*	11/01/2036	100,151.55
100,260.00	05/04/2009	14,604.95	0.00	*	1	Post Mod	(1)	No Action	06/04/2009	3.000	370.10	11/01/2046	*	11/01/2036	100,031.83
						Current Values	0	No Action	07/04/2009	3.000	370.10	11/01/2046	*	11/01/2036	99,670.87
1010268266	06/24/2009					Pre Mod	3	No Action	01/01/2009	8.030	864.87	11/01/2036	*	*	114,938.00
117,600.00	06/01/2009	4,572.47	(354.76)	4,331.54	1	Post Mod	0	No Action	06/01/2009	4.000	576.58	11/01/2036	*	*	115,099.31
						Current Values	0	No Action	08/01/2009	4.000	576.58	11/01/2036	N/A	N/A	114,712.83
1010306019	09/22/2008					Pre Mod	*	*	*	*	*	*	*	*	*
297,000.00	09/01/2008	*	(14,451.82)	*	1	Post Mod	5	No Action	03/01/2008	8.700	2,430.01	*	*	*	307,245.56
						Current Values	3	No Action	04/01/2009	8.700	2,430.01	11/01/2036	N/A	N/A	304,935.74
1010306929	06/24/2009					Pre Mod	12	No Action	04/01/2008	8.125	1,251.06	11/01/2036	*	11/01/2036	176,648.76
177,600.00	06/01/2009	17,440.27	0.00	16,412.09	1	Post Mod	0	No Action	06/01/2009	1.750	535.62	11/01/2046	*	11/01/2036	176,370.75
						Current Values	0	No Action	08/01/2009	1.750	535.62	11/01/2046	*	11/01/2036	175,813.52
1010314206	04/23/2009					Pre Mod	0	No Action	04/01/2009	9.125	2,062.49	12/01/2036	*	12/01/2036	262,395.53
265,000.00	05/01/2009	0.00	0.00	*	1	Post Mod	0	No Action	05/01/2009	9.125	2,062.49	12/01/2046	*	12/01/2036	262,328.34
						Current Values	1	No Action	06/01/2009	7.625	1,768.72	12/01/2046	*	12/01/2036	262,055.45
1010317604	07/22/2009					Pre Mod	2	No Action	03/01/2009	8.850	2,330.10	11/01/2036	*	*	288,488.84
293,900.00	06/01/2009	9,241.87	(9,241.87)	8.67	1	Post Mod	(1)	No Action	08/01/2009	2.875	1,268.38	11/01/2036	*	*	297,090.96
						Current Values	0	No Action	08/01/2009	2.875	1,268.38	11/01/2036	N/A	N/A	296,430.18

Morgan Stanley ABS Capital I Inc.
Mortgage Pass-Through Certificates
Series 2007-NC3

Contact: Customer Service - CTSLink
Wells Fargo Bank, N.A.
Securities Administration Services
8480 Stagecoach Circle
Frederick, MD 21701-4747
www.ctslink.com
Telephone: 1-866-846-4526
Fax: 240-586-8675

21-Aug-2009 1:06:19PM

Historical Modification Detail															
Loan Number/ Original Balance	Mod Appr Date/Mod Effective Date	Total Capitalized Amount	Total Capitalized Reimb. Amount	Total Forgiveness	No of Times Loan Modified		No of Months Delinq.	Loan Status	Next Due Date	Interest Rate	Payment Amount	Maturity Date	Balloon Amount	Balloon Date	Scheduled Balance
Loan Group 2 ARM															
1010326827	03/24/2009					Pre Mod	0	No Action	01/01/2009	10.250	600.01	11/01/2036	*	*	66,179.67
67,150.00	03/01/2009	*	0.00	*	1	Post Mod	0	No Action	03/01/2009	7.000	451.51	11/01/2036	*	*	66,114.21
						Current Values	0	No Action	08/01/2009	7.000	451.51	11/01/2036	N/A	N/A	65,781.08
1010355288	06/19/2008					Pre Mod	*	*	*	*	*	*	*	*	*
217,500.00	05/01/2008	*	(721.27)	*	1	Post Mod	0	No Action	06/01/2008	7.000	1,355.52	*	*	*	216,557.58
						Current Values	12	Foreclosure	07/01/2008	7.000	1,355.52	11/01/2036	*	11/01/2036	215,215.70
1010374908	04/23/2009					Pre Mod	3	No Action	12/01/2008	9.450	1,637.52	11/01/2036	*	11/01/2036	202,126.00
204,000.00	05/01/2009	7,955.07	(2.37)	*	1	Post Mod	0	No Action	05/01/2009	3.500	806.34	11/01/2046	*	11/01/2036	201,607.81
						Current Values	0	No Action	08/01/2009	3.500	806.34	11/01/2046	*	11/01/2036	200,950.95
1010375747	10/22/2008					Pre Mod	*	*	*	*	*	*	*	*	*
445,500.00	10/03/2008	*	(3,166.35)	*		Post Mod	8	Foreclosure	01/01/2008	8.275	3,354.73	*	*	*	441,976.73
1010375747	11/19/2008					Pre Mod	8	Foreclosure	01/01/2008	8.275	3,354.73	12/01/2036	*	*	441,976.73
445,500.00	10/03/2008	*	0.00	*		Post Mod	0	No Action	11/01/2008	7.000	2,997.98	12/01/2036	27,992.16	12/01/2036	441,556.95
					2	Current Values	3	No Action	04/01/2009	7.000	2,997.98	12/01/2036	27,992.16	12/01/2036	437,666.99
1010382016	01/23/2009					Pre Mod	2	No Action	09/01/2008	6.000	2,043.50	11/01/2036	*	*	331,081.56
337,000.00	01/01/2009	*	(750.04)	*		Post Mod	0	No Action	12/01/2008	6.000	2,043.50	11/01/2036	*	*	331,443.51
						Current Values	2	No Action	05/01/2009	6.000	2,043.50	11/01/2036	N/A	N/A	328,698.63
1010385683	08/18/2008					Pre Mod	*	*	*	*	*	*	*	*	*
63,000.00	07/01/2008	*	(6,822.19)	*		Post Mod	0	No Action	08/01/2008	9.350	578.54	*	*	*	68,905.28
						Current Values	6	No Action	01/01/2009	9.350	578.94	11/01/2036	N/A	N/A	68,430.18
1010425685	01/23/2009					Pre Mod	7	Foreclosure	04/01/2008	8.525	2,116.74	01/01/2037	*	01/01/2037	286,164.59
287,992.00	12/31/2008	*	(568.10)	*		Post Mod	0	No Action	12/01/2008	6.000	1,597.12	01/01/2037	144,734.39	01/01/2037	286,566.39
						Current Values	3	No Action	04/01/2009	6.000	1,597.12	01/01/2037	144,734.39	01/01/2037	285,398.97
1010447279	08/18/2008					Pre Mod	*	*	*	*	*	*	*	*	*
741,000.00	07/01/2008	*	(38,602.43)	*		Post Mod	0	No Action	08/01/2008	4.250	2,625.76	*	*	*	779,122.29
						Current Values	0	No Action	07/01/2009	4.250	2,758.11	11/01/2036	N/A	N/A	778,757.96
1010453948	07/22/2009					Pre Mod	2	No Action	03/01/2009	6.150	2,243.47	12/01/2036	*	*	437,750.00
437,750.00	06/01/2009	8,973.88	(8,973.88)	0.00		Post Mod	(1)	No Action	08/01/2009	4.000	1,459.17	12/01/2036	*	*	446,723.88
						Current Values	(1)	No Action	09/01/2009	4.000	1,459.17	12/01/2036	N/A	N/A	446,723.88
1010455820	04/23/2009					Pre Mod	5	No Action	09/01/2008	9.000	2,620.36	01/01/2037	*	01/01/2037	337,631.77
340,000.00	03/27/2009	*	0.00	*		Post Mod	(1)	No Action	05/01/2009	6.000	1,887.58	01/01/2037	170,028.70	01/01/2037	338,098.16
						Current Values	0	No Action	08/01/2009	6.000	1,887.58	01/01/2037	170,028.70	01/01/2037	337,249.54
1010497802	05/19/2009					Pre Mod	2	No Action	01/01/2009	10.500	994.98	11/01/2036	*	*	107,352.87
109,250.00	03/01/2009	*	266.85	*		Post Mod	1	No Action	03/01/2009	2.000	421.18	11/01/2036	*	*	106,843.76
						Current Values	0	No Action	08/01/2009	2.000	421.18	11/01/2036	N/A	N/A	106,113.22

Morgan Stanley ABS Capital I Inc.
Mortgage Pass-Through Certificates
Series 2007-NC3

Contact: Customer Service - CTSLink
Wells Fargo Bank, N.A.
Securities Administration Services
8480 Stagecoach Circle
Frederick, MD 21701-4747
www.ctslink.com
Telephone: 1-866-846-4526
Fax: 240-586-8675

21-Aug-2009 1:06:19PM

Historical Modification Detail															
Loan Number/ Original Balance	Mod Appr Date/Mod Effective Date	Total Capitalized Amount	Total Capitalized Reimb. Amount	Total Forgiveness	No of Times Loan Modified		No of Months Delinq.	Loan Status	Next Due Date	Interest Rate	Payment Amount	Maturity Date	Balloon Amount	Balloon Date	Scheduled Balance
Loan Group 2 ARM															
1010506892	07/21/2009					Pre Mod	5	No Action	12/01/2008	8.500	682.83	11/01/2036	*	*	96,400.00
96,400.00	04/01/2009	*	(5,629.06)	*	1	Post Mod	2	No Action	04/01/2009	7.875	671.10	11/01/2036	*	*	102,029.06
						Current Values	0	No Action	08/01/2009	7.875	669.57	11/01/2036	N/A	N/A	102,029.06
1010507052	07/21/2009					Pre Mod	6	No Action	11/01/2008	8.700	3,032.38	11/01/2036	*	11/01/2036	401,935.49
405,000.00	05/01/2009	*	(20,566.97)	*	1	Post Mod	7	No Action	11/01/2008	5.875	2,068.01	11/01/2036	*	11/01/2036	422,402.26
						Current Values	0	No Action	08/01/2009	5.875	2,068.01	11/01/2036	*	11/01/2036	422,402.26
1010532248	01/23/2009					Pre Mod	1	No Action	10/01/2008	5.990	2,555.26	11/01/2036	*	11/01/2036	458,782.21
465,000.00	01/06/2009	*	(396.83)	*	1	Post Mod	0	No Action	12/01/2008	5.000	2,251.56	11/01/2036	215,003.30	11/01/2036	458,839.07
						Current Values	0	No Action	07/01/2009	5.000	2,251.56	11/01/2036	215,003.30	11/01/2036	456,431.02
1010549445	02/04/2009					Pre Mod	0	No Action	01/01/2009	9.600	3,990.00	11/01/2036	*	*	498,715.00
498,750.00	12/01/2008	*	0.00	*	1	Post Mod	0	No Action	02/01/2009	7.000	3,525.06	11/01/2036	*	*	498,715.00
						Current Values	(1)	No Action	09/01/2009	7.000	2,909.17	11/01/2036	N/A	N/A	498,715.00
1010564999	05/19/2009					Pre Mod	0	No Action	04/01/2009	10.000	678.32	11/01/2036	*	11/01/2036	79,470.85
79,920.00	05/01/2009	*	0.00	*	1	Post Mod	0	No Action	05/01/2009	10.000	678.32	11/01/2046	*	11/01/2036	79,454.79
						Current Values	0	No Action	08/01/2009	9.650	656.81	11/01/2046	*	11/01/2036	79,400.78
1010565499	04/23/2009					Pre Mod	2	No Action	01/01/2009	9.400	1,476.22	11/01/2036	*	11/01/2036	183,040.71
184,000.00	05/01/2009	5,733.27	0.00	*	1	Post Mod	(1)	No Action	06/01/2009	6.000	1,023.10	11/01/2046	*	11/01/2036	182,921.48
						Current Values	0	No Action	08/01/2009	6.000	1,023.10	11/01/2046	*	11/01/2036	182,553.97
1010570081	03/24/2009					Pre Mod	10	Foreclosure	04/01/2008	10.125	1,686.43	12/01/2036	*	12/01/2036	195,863.27
196,350.00	04/01/2009	0.00	0.00	0.00	1	Post Mod	(1)	No Action	05/01/2009	6.500	1,161.43	12/01/2046	*	12/01/2036	195,762.77
						Current Values	(1)	No Action	09/01/2009	6.500	1,161.43	12/01/2046	*	12/01/2036	195,355.27
1010582434	03/20/2008					Pre Mod	*	*	*	*	*	*	*	*	*
162,350.00	02/01/2008	*	(4,139.50)	*	1	Post Mod	0	No Action	03/01/2008	8.050	1,163.44	*	*	*	165,400.22
						Current Values		INACTIVE							
1010603947	04/23/2009					Pre Mod	4	No Action	10/01/2008	9.125	939.73	12/01/2036	*	*	113,664.03
115,600.00	04/01/2009	5,112.38	3.48	*	1	Post Mod	0	No Action	04/01/2009	8.825	919.37	12/01/2036	*	*	114,037.44
						Current Values	0	No Action	08/01/2009	8.825	919.37	12/01/2036	N/A	N/A	113,652.75
1010613856	07/22/2009					Pre Mod	5	No Action	12/01/2008	7.625	1,279.71	11/01/2036	*	11/01/2036	189,678.59
192,000.00	06/01/2009	9,743.00	(10,121.10)	0.00	1	Post Mod	0	No Action	07/01/2009	3.250	732.06	11/01/2046	*	11/01/2036	198,561.84
						Current Values	(1)	No Action	09/01/2009	3.250	732.06	11/01/2046	*	11/01/2036	199,359.72
1010640103	05/19/2009					Pre Mod	6	Foreclosure	09/01/2008	8.890	3,756.03	12/01/2036	*	*	507,000.00
507,000.00	05/01/2009	*	1,188.22	*	1	Post Mod	(1)	No Action	06/01/2009	1.750	1,927.60	12/01/2036	*	*	505,811.78
						Current Values	0	No Action	08/01/2009	1.750	1,927.60	12/01/2036	N/A	N/A	502,236.70
1010651172	05/19/2009					Pre Mod	3	No Action	12/01/2008	7.475	2,414.91	12/01/2036	*	12/01/2036	363,527.37
368,000.00	05/01/2009	*	(447.33)	*	1	Post Mod	0	No Action	05/01/2009	4.250	1,615.98	12/01/2046	*	12/01/2036	363,646.21
						Current Values	0	No Action	08/01/2009	4.250	1,615.98	12/01/2046	*	12/01/2036	362,658.52

Morgan Stanley ABS Capital I Inc.
Mortgage Pass-Through Certificates
Series 2007-NC3

Contact: Customer Service - CTSLink
Wells Fargo Bank, N.A.
Securities Administration Services
8480 Stagecoach Circle
Frederick, MD 21701-4747
www.ctslink.com
Telephone: 1-866-846-4526
Fax: 240-586-8675

21-Aug-2009 1:06:19PM

Historical Modification Detail															
Loan Number/ Original Balance	Mod Appr Date/Mod Effective Date	Total Capitalized Amount	Total Capitalized Reimb. Amount	Total Forgiveness	No of Times Loan Modified		No of Months Delinq.	Loan Status	Next Due Date	Interest Rate	Payment Amount	Maturity Date	Balloon Amount	Balloon Date	Scheduled Balance
Loan Group 2 ARM															
1010652064	07/22/2009					Pre Mod	0	No Action	05/01/2009	7.500	3,940.78	12/01/2036	*	12/01/2036	592,880.18
600,000.00	06/01/2009	7,543.10	(7,543.10)	0.00	1	Post Mod	0	No Action	07/01/2009	4.000	2,545.71	12/01/2046	*	12/01/2036	599,853.84
						Current Values	0	No Action	08/01/2009	4.000	2,545.71	12/01/2046	*	12/01/2036	599,282.36
1010663445	06/24/2009					Pre Mod	0	No Action	04/01/2009	8.025	2,888.67	12/01/2036	*	*	431,950.00
431,950.00	06/01/2009	4,244.53	0.00	3,980.07	1	Post Mod	(1)	No Action	07/01/2009	4.500	1,619.81	12/01/2036	*	*	431,950.00
						Current Values	(1)	No Action	09/01/2009	4.500	1,619.81	12/01/2036	N/A	N/A	431,950.00
1010672952	05/19/2009					Pre Mod	4	No Action	11/01/2008	8.075	2,784.59	01/01/2037	*	*	413,809.00
413,809.00	05/01/2009	*	0.00	*	1	Post Mod	0	No Action	05/01/2009	6.075	2,094.91	01/01/2037	*	*	413,809.00
						Current Values	2	No Action	05/01/2009	6.075	2,094.91	01/01/2037	N/A	N/A	413,809.00
1010677243	03/24/2009					Pre Mod	0	No Action	02/01/2009	8.575	929.73	11/01/2036	*	*	117,701.57
121,600.00	02/21/2009	*	0.00	*	1	Post Mod	(1)	No Action	04/01/2009	6.000	727.07	11/01/2036	*	*	117,365.98
						Current Values	0	No Action	07/01/2009	6.000	727.07	11/01/2036	N/A	N/A	116,950.44
1010692244	06/24/2009					Pre Mod	3	No Action	01/01/2009	9.850	1,948.85	11/01/2036	*	*	221,981.26
224,800.00	06/01/2009	9,817.63	0.00	9,355.62	1	Post Mod	0	No Action	06/01/2009	7.750	1,628.20	11/01/2036	*	*	221,786.69
						Current Values	0	No Action	07/01/2009	7.750	1,628.20	11/01/2036	N/A	N/A	221,393.77
1010693868	07/22/2009					Pre Mod	4	No Action	01/01/2009	7.500	1,511.45	12/01/2036	*	*	210,888.84
211,200.00	05/01/2009	7,271.25	(7,271.25)	0.00	1	Post Mod	(1)	No Action	08/01/2009	3.275	575.55	12/01/2036	*	*	218,160.09
						Current Values	(1)	No Action	09/01/2009	3.275	575.55	12/01/2036	N/A	N/A	218,160.09
1010702322	04/23/2009					Pre Mod	2	No Action	12/01/2008	11.150	1,156.41	12/01/2036	*	*	118,735.86
120,000.00	03/23/2009	*	(4,885.90)	*	1	Post Mod	0	No Action	04/01/2009	7.000	842.39	12/01/2036	*	*	123,472.00
						Current Values	1	No Action	06/01/2009	7.000	842.39	12/01/2036	N/A	N/A	122,979.15
1010704981	05/19/2009					Pre Mod	8	Foreclosure	07/01/2008	7.775	1,684.58	12/01/2036	*	*	259,999.96
260,000.00	05/01/2009	*	0.00	*	1	Post Mod	0	No Action	05/01/2009	5.200	1,126.67	12/01/2036	*	*	259,999.96
						Current Values	0	No Action	08/01/2009	5.200	1,126.67	12/01/2036	N/A	N/A	259,999.96
1010711660	04/23/2009					Pre Mod	0	No Action	03/01/2009	9.125	3,366.39	01/01/2037	*	*	407,710.87
415,200.00	05/01/2009	6,198.58	(2.56)	*	1	Post Mod	0	No Action	05/01/2009	1.750	1,546.48	01/01/2037	*	*	406,422.35
						Current Values	0	No Action	08/01/2009	1.750	1,546.48	01/01/2037	N/A	N/A	403,556.84
1010727083	07/22/2009					Pre Mod	0	No Action	05/01/2009	8.475	1,813.90	12/01/2036	*	12/01/2036	246,140.91
248,000.00	06/01/2009	3,742.92	(3,742.92)	0.00	1	Post Mod	0	No Action	07/01/2009	6.625	1,483.43	12/01/2046	*	12/01/2036	249,759.30
						Current Values	0	No Action	08/01/2009	6.625	1,483.43	12/01/2046	*	12/01/2036	249,634.09
1010755391	09/20/2008					Pre Mod	*	*	*	*	*	*	*	*	*
66,400.00	09/01/2008	*	(449.03)	*	1	Post Mod	0	No Action	09/01/2008	8.350	508.10	*	*	*	66,110.66
						Current Values	3	No Action	04/01/2009	8.350	508.10	01/01/2037	N/A	N/A	65,563.00
1010759360	03/24/2009					Pre Mod	0	No Action	02/01/2009	9.350	3,022.25	12/01/2036	*	12/01/2036	376,532.65
380,000.00	04/01/2009	0.00	0.00	0.00	1	Post Mod	0	No Action	04/01/2009	7.000	2,366.16	12/01/2046	*	12/01/2036	376,362.93
						Current Values	0	No Action	08/01/2009	7.000	2,366.16	12/01/2046	*	12/01/2036	375,674.09

Morgan Stanley ABS Capital I Inc.
Mortgage Pass-Through Certificates
Series 2007-NC3

Contact: Customer Service - CTSLink
Wells Fargo Bank, N.A.
Securities Administration Services
8480 Stagecoach Circle
Frederick, MD 21701-4747
www.ctslink.com
Telephone: 1-866-846-4526
Fax: 240-586-8675

21-Aug-2009 1:06:19PM

Historical Modification Detail															
Loan Number/ Original Balance	Mod Appr Date/Mod Effective Date	Total Capitalized Amount	Total Capitalized Reimb. Amount	Total Forgiveness	No of Times Loan Modified		No of Months Delinq.	Loan Status	Next Due Date	Interest Rate	Payment Amount	Maturity Date	Balloon Amount	Balloon Date	Scheduled Balance
Loan Group 2 ARM															
1010767173	03/24/2009					Pre Mod	0	No Action	03/01/2009	9.250	1,413.16	12/01/2036	*	12/01/2036	177,716.56
179,200.00	04/01/2009	0.00	0.00	0.00	1	Post Mod Current Values	(1) 0	No Action No Action	05/01/2009 08/01/2009	6.000 6.000	992.18 992.18	12/01/2046 12/01/2046	* *	12/01/2036 12/01/2036	177,612.96 177,193.36
1010798005	07/22/2009					Pre Mod	7	No Action	10/01/2008	3.500	1,423.33	12/01/2036	*	*	488,000.00
488,000.00	03/01/2009	15,189.00	(15,189.00)	0.00		Post Mod	0	No Action	07/01/2009	3.500	1,423.33	12/01/2036	*	*	503,189.00
1010798005	05/21/2009					Pre Mod	5	No Action	10/01/2008	6.225	2,531.50	12/01/2036	*	*	488,000.00
488,000.00	04/01/2009	*	0.00	*		Post Mod	6	Foreclosure	10/01/2008	3.500	1,423.33	12/01/2036	*	*	488,000.00
1010798005	06/24/2009					Pre Mod	6	Foreclosure	10/01/2008	3.500	1,423.33	12/01/2036	*	*	488,000.00
488,000.00	04/01/2009	15,189.00	0.00	13,969.02	3	Post Mod Current Values	7 0	No Action No Action	10/01/2008 08/01/2009	3.500 3.500	1,423.33 1,423.33	12/01/2036 12/01/2036	* N/A	* N/A	488,000.00 503,189.00
1010808058	04/23/2009					Pre Mod	9	Foreclosure	05/01/2008	7.175	2,227.25	12/01/2036	*	12/01/2036	347,480.01
351,200.00	04/01/2009	22,911.60	9.54	*	1	Post Mod Current Values	0 0	No Action No Action	04/01/2009 08/01/2009	5.500 5.500	1,830.53 1,830.53	12/01/2046 12/01/2046	* *	12/01/2036 12/01/2036	348,837.53 347,904.38
1010820588	06/24/2009					Pre Mod	6	No Action	10/01/2008	9.500	3,305.04	01/01/2037	*	01/01/2037	405,657.57
408,000.00	06/01/2009	24,604.25	(727.11)	23,305.27	1	Post Mod Current Values	0 (1)	No Action No Action	06/01/2009 09/01/2009	7.200 7.200	2,613.22 2,613.22	01/01/2047 01/01/2047	* *	01/01/2037 01/01/2037	406,205.41 405,852.38
1010824389	07/22/2009					Pre Mod	14	No Action	03/01/2008	8.550	3,472.28	12/01/2036	*	12/01/2036	469,513.56
471,200.00	06/01/2009	54,231.25	(54,231.25)	0.00	1	Post Mod Current Values	0 0	No Action No Action	07/01/2009 08/01/2009	6.000 6.000	2,625.89 2,625.89	12/01/2046 12/01/2046	* *	12/01/2036 12/01/2036	523,466.49 523,184.99
1010826920	04/23/2009					Pre Mod	4	No Action	11/01/2008	9.000	1,897.89	01/01/2037	*	01/01/2037	244,913.87
246,500.00	05/01/2009	10,400.28	0.00	*	1	Post Mod Current Values	(1) 0	No Action No Action	06/01/2009 08/01/2009	4.000 4.000	1,048.61 1,048.61	01/01/2047 01/01/2047	* *	01/01/2037 01/01/2037	244,665.74 243,889.61
1010835037	05/19/2009					Pre Mod	7	Foreclosure	08/01/2008	9.990	1,336.16	12/01/2036	*	12/01/2036	156,715.80
157,500.00	05/01/2009	*	(272.56)	*	1	Post Mod Current Values	0 0	No Action No Action	05/01/2009 08/01/2009	2.000 2.000	494.68 494.68	12/01/2046 12/01/2046	* *	12/01/2036 12/01/2036	156,754.87 156,053.44
1010853105	04/23/2009					Pre Mod	14	Foreclosure	12/01/2007	9.875	1,606.00	12/01/2036	*	*	182,420.88
184,950.00	03/18/2009	*	(1,573.56)	*	1	Post Mod Current Values	0 0	No Action No Action	04/01/2009 08/01/2009	6.000 6.000	1,135.68 1,135.68	12/01/2036 12/01/2036	* N/A	* N/A	183,770.86 182,897.03
1010854015	07/22/2009					Pre Mod	8	Foreclosure	09/01/2008	7.625	2,332.11	12/01/2036	*	12/01/2036	345,896.80
350,001.00	06/01/2009	22,933.33	(23,981.32)	0.00	1	Post Mod Current Values	0 0	No Action No Action	07/01/2009 07/01/2009	3.500 3.500	1,385.53 1,385.53	12/01/2046 12/01/2046	* *	12/01/2036 12/01/2036	369,501.46 369,126.75
1010854480	04/23/2009					Pre Mod	5	No Action	10/01/2008	7.975	1,448.33	12/01/2036	*	12/01/2036	207,655.73
210,000.00	05/01/2009	8,608.00	0.00	*	1	Post Mod Current Values	0 0	No Action No Action	05/01/2009 08/01/2009	1.750 1.750	627.66 627.66	12/01/2046 12/01/2046	* *	12/01/2036 12/01/2036	207,330.90 206,353.57
1010858529	06/24/2009					Pre Mod	0	No Action	04/01/2009	10.300	539.71	12/01/2036	*	*	59,165.38
60,000.00	06/01/2009	1,016.49	(63.24)	966.86	1	Post Mod Current Values	0 0	No Action No Action	06/01/2009 08/01/2009	6.000 6.000	366.45 366.45	12/01/2036 12/01/2036	* N/A	* N/A	59,158.00 59,016.33

Morgan Stanley ABS Capital I Inc.
Mortgage Pass-Through Certificates
Series 2007-NC3

Contact: Customer Service - CTSLink
Wells Fargo Bank, N.A.
Securities Administration Services
8480 Stagecoach Circle
Frederick, MD 21701-4747
www.ctslink.com
Telephone: 1-866-846-4526
Fax: 240-586-8675

21-Aug-2009 1:06:19PM

Historical Modification Detail															
Loan Number/ Original Balance	Mod Appr Date/Mod Effective Date	Total Capitalized Amount	Total Capitalized Reimb. Amount	Total Forgiveness	No of Times Loan Modified		No of Months Delinq.	Loan Status	Next Due Date	Interest Rate	Payment Amount	Maturity Date	Balloon Amount	Balloon Date	Scheduled Balance
Loan Group 2 ARM															
1010859412	05/19/2009					Pre Mod	4	No Action	11/01/2008	7.990	2,922.37	12/01/2036	*	12/01/2036	417,042.91
420,750.00	05/01/2009	*	(856.57)	*	1	Post Mod	0	No Action	05/01/2009	4.500	1,920.90	12/01/2046	*	12/01/2036	417,542.49
						Current Values	0	No Action	07/01/2009	4.500	1,920.90	12/01/2046	*	12/01/2036	416,462.38
1010868304	04/23/2009					Pre Mod	11	Foreclosure	04/01/2008	10.350	860.17	01/01/2037	*	*	94,621.12
95,200.00	05/01/2009	10,578.80	0.00	*	1	Post Mod	0	No Action	05/01/2009	6.000	584.06	01/01/2037	*	*	94,510.17
						Current Values	0	No Action	08/01/2009	6.000	584.06	01/01/2037	N/A	N/A	94,173.96
1010872013	05/19/2009					Pre Mod	0	No Action	04/01/2009	9.900	1,644.66	12/01/2036	*	*	186,322.11
189,000.00	05/01/2009	*	0.00	*	1	Post Mod	0	No Action	05/01/2009	9.900	1,644.66	12/01/2036	*	*	186,214.61
						Current Values	0	No Action	08/01/2009	9.900	1,644.66	12/01/2036	N/A	N/A	185,886.75
1010873575	04/23/2009					Pre Mod	9	Foreclosure	05/01/2008	9.250	4,534.57	12/01/2036	*	*	588,268.47
589,000.00	03/01/2009	37,502.10	0.00	*	1	Post Mod	0	No Action	04/01/2009	4.000	1,960.89	12/01/2036	*	*	588,268.47
						Current Values	0	No Action	08/01/2009	4.000	1,960.89	12/01/2036	N/A	N/A	588,268.47
1010878160	05/19/2009					Pre Mod	7	Foreclosure	08/01/2008	9.125	2,858.21	12/01/2036	*	12/01/2036	363,629.22
367,000.00	05/01/2009	*	(1,032.51)	*	1	Post Mod	(1)	No Action	06/01/2009	3.000	1,347.57	12/01/2046	*	12/01/2036	364,024.61
						Current Values	0	No Action	08/01/2009	3.000	1,347.57	12/01/2046	*	12/01/2036	362,668.18
1010892359	05/19/2009					Pre Mod	10	Foreclosure	05/01/2008	9.110	3,425.74	12/01/2036	*	*	451,250.00
451,250.00	05/01/2009	*	944.25	*	1	Post Mod	0	No Action	05/01/2009	2.500	1,884.35	12/01/2036	*	*	450,305.75
						Current Values	0	No Action	08/01/2009	2.500	1,884.35	12/01/2036	N/A	N/A	447,461.20
1010929285	10/22/2008					Pre Mod	*	*	*	*	*	*	*	*	*
467,000.00	09/11/2008	*	(1,868.51)	*	1	Post Mod	0	No Action	10/01/2008	7.000	2,920.24	*	*	*	464,918.59
						Current Values	0	No Action	08/01/2009	7.000	2,920.24	12/01/2036	*	12/01/2036	462,780.93
1010929935	05/19/2009					Pre Mod	4	No Action	11/01/2008	10.500	1,064.45	12/01/2036	*	12/01/2036	119,280.54
120,000.00	05/01/2009	6,023.50	(6,209.58)	*	1	Post Mod	0	No Action	05/01/2009	9.175	990.79	12/01/2046	*	12/01/2036	125,411.33
						Current Values	1	No Action	06/01/2009	9.175	990.79	12/01/2046	*	12/01/2036	125,314.84
1010933387	05/21/2009					Pre Mod	0	No Action	04/01/2009	10.500	1,245.47	12/01/2036	*	*	134,562.60
136,500.00	04/01/2009	*	91.26	*	1	Post Mod	0	No Action	05/01/2009	6.000	833.05	12/01/2036	*	*	134,311.10
						Current Values	2	No Action	05/01/2009	6.000	833.05	12/01/2036	N/A	N/A	133,824.20
1010942590	07/22/2009					Pre Mod	2	No Action	03/01/2009	2.500	421.83	12/01/2046	*	12/01/2036	123,111.82
124,000.00	05/01/2009	3,163.59	(3,163.59)	0.00		Post Mod	0	No Action	06/01/2009	2.500	421.83	12/01/2046	*	12/01/2036	126,110.06
1010942590	06/24/2009					Pre Mod	1	No Action	03/01/2009	8.075	869.17	12/01/2036	*	12/01/2036	122,891.17
124,000.00	06/01/2009	2,482.56	(386.46)	0.00	2	Post Mod	2	No Action	03/01/2009	2.500	421.83	12/01/2046	*	12/01/2036	123,111.82
						Current Values	0	No Action	07/01/2009	2.500	421.83	12/01/2046	*	12/01/2036	125,944.37
1010942929	07/21/2008					Pre Mod	*	*	*	*	*	*	*	*	*
430,200.00	02/01/2008	*	(7,414.73)	*	1	Post Mod	4	No Action	02/01/2008	7.000	2,727.70	*	*	*	435,417.70
						Current Values	15	Foreclosure	04/01/2008	8.650	3,273.16	12/01/2036	*	12/01/2036	433,895.23

Morgan Stanley ABS Capital I Inc.
Mortgage Pass-Through Certificates
Series 2007-NC3

Contact: Customer Service - CTSLink
Wells Fargo Bank, N.A.
Securities Administration Services
8480 Stagecoach Circle
Frederick, MD 21701-4747
www.ctslink.com
Telephone: 1-866-846-4526
Fax: 240-586-8675

21-Aug-2009 1:06:19PM

Historical Modification Detail															
Loan Number/ Original Balance	Mod Appr Date/Mod Effective Date	Total Capitalized Amount	Total Capitalized Reimb. Amount	Total Forgiveness	No of Times Loan Modified		No of Months Delinq.	Loan Status	Next Due Date	Interest Rate	Payment Amount	Maturity Date	Balloon Amount	Balloon Date	Scheduled Balance
Loan Group 2 ARM															
1010944534	07/22/2009					Pre Mod	6	Foreclosure	11/01/2008	7.800	2,392.48	12/01/2036	*	12/01/2036	348,916.91
352,000.00	06/01/2009	20,432.86	(20,432.86)	0.00		Post Mod	0	No Action	07/01/2009	5.625	1,862.62	12/01/2046	*	12/01/2036	369,122.70
					1	Current Values	0	No Action	08/01/2009	5.625	1,862.62	12/01/2046	*	12/01/2036	368,894.18
1010945506	02/03/2009					Pre Mod	0	No Action	01/01/2009	8.625	1,107.53	12/01/2036	*	*	142,563.16
142,405.00	09/01/2008	*	0.00	*		Post Mod	0	No Action	02/01/2009	4.000	706.39	12/01/2036	*	*	142,331.98
					1	Current Values	0	No Action	07/01/2009	4.000	706.39	12/01/2036	N/A	N/A	140,776.49
1010946373	05/19/2009					Pre Mod	0	No Action	03/01/2009	10.700	779.75	12/01/2036	*	*	82,859.77
84,000.00	05/01/2009	1,478.74	(1,563.40)	*		Post Mod	1	No Action	03/01/2009	3.000	374.53	12/01/2036	*	*	84,255.79
1010946373	06/24/2009					Pre Mod	1	No Action	03/01/2009	3.000	374.53	12/01/2036	*	*	84,255.79
84,000.00	05/01/2009	1,478.74	0.00	0.00		Post Mod	0	No Action	06/01/2009	3.000	374.53	12/01/2036	*	*	84,091.90
					2	Current Values	0	No Action	07/01/2009	3.000	374.53	12/01/2036	N/A	N/A	83,762.89
1010946417	01/23/2009					Pre Mod	4	Foreclosure	07/01/2008	9.850	715.96	12/01/2036	*	12/01/2036	85,064.30
85,500.00	12/31/2008	*	(103.95)	*		Post Mod	0	No Action	01/01/2009	7.000	534.48	12/01/2036	46,042.00	12/01/2036	85,129.98
					1	Current Values	0	No Action	08/01/2009	7.000	534.48	12/01/2036	46,042.00	12/01/2036	84,860.07
1010954130	03/24/2009					Pre Mod	5	No Action	09/01/2008	9.125	1,028.05	12/01/2036	*	*	124,958.35
126,650.00	04/01/2009	0.00	0.00	0.00		Post Mod	(1)	No Action	05/01/2009	5.500	732.48	12/01/2036	*	*	124,788.61
					1	Current Values	0	No Action	08/01/2009	5.500	732.48	12/01/2036	N/A	N/A	124,005.84
1010957743	04/23/2009					Pre Mod	4	No Action	11/01/2008	6.725	2,062.33	12/01/2036	*	*	367,999.96
368,000.00	05/01/2009	12,373.98	0.00	*		Post Mod	0	No Action	05/01/2009	3.720	1,140.80	12/01/2036	*	*	367,999.96
					1	Current Values	0	No Action	08/01/2009	3.720	1,140.80	12/01/2036	N/A	N/A	367,999.96
1010967581	06/24/2009					Pre Mod	2	No Action	02/01/2009	8.750	4,259.02	01/01/2037	*	*	584,094.42
585,000.00	06/01/2009	17,036.08	0.00	16,062.60		Post Mod	0	No Action	06/01/2009	5.000	2,433.73	01/01/2037	*	*	583,984.92
					1	Current Values	0	No Action	08/01/2009	5.000	2,432.85	01/01/2037	N/A	N/A	583,884.92
1010968447	09/20/2008					Pre Mod	*	*	*	*	*	*	*	*	*
467,000.00	07/01/2008	*	(149.03)	*		Post Mod	1	No Action	07/01/2008	7.400	3,049.29	*	*	*	465,059.17
					1	Current Values	8	Foreclosure	11/01/2008	7.400	3,049.29	12/01/2036	*	12/01/2036	463,000.81
1010971683	04/23/2009					Pre Mod	0	No Action	03/01/2009	6.275	3,280.34	12/01/2036	*	12/01/2036	567,900.66
576,000.00	04/01/2009	*	(1,070.48)	*		Post Mod	0	No Action	03/01/2009	2.500	1,941.75	12/01/2036	204,465.95	12/01/2036	568,212.52
					1	Current Values	0	No Action	08/01/2009	2.500	1,941.75	12/01/2036	204,465.95	12/01/2036	562,477.19
1010980156	07/22/2009					Pre Mod	2	No Action	03/01/2009	8.250	575.02	12/01/2036	*	12/01/2036	79,888.97
80,750.00	06/01/2009	2,429.04	(2,429.04)	0.00		Post Mod	(1)	No Action	08/01/2009	2.573	276.91	12/01/2046	*	12/01/2036	82,212.40
					1	Current Values	(1)	No Action	09/01/2009	2.573	276.91	12/01/2046	*	12/01/2036	82,106.56
1010986409	06/19/2008					Pre Mod	*	*	*	*	*	*	*	*	*
204,000.00	06/01/2008	*	30.12	*		Post Mod	0	No Action	06/01/2008	5.000	1,117.28	*	*	*	203,702.60
					1	Current Values	5	No Action	02/01/2009	5.000	1,117.28	12/01/2036	N/A	N/A	199,839.80

Morgan Stanley ABS Capital I Inc.
Mortgage Pass-Through Certificates
Series 2007-NC3

Contact: Customer Service - CTSLink
Wells Fargo Bank, N.A.
Securities Administration Services
8480 Stagecoach Circle
Frederick, MD 21701-4747
www.ctslink.com
Telephone: 1-866-846-4526
Fax: 240-586-8675

21-Aug-2009 1:06:19PM

Historical Modification Detail															
Loan Number/ Original Balance	Mod Appr Date/Mod Effective Date	Total Capitalized Amount	Total Capitalized Reimb. Amount	Total Forgiveness	No of Times Loan Modified		No of Months Delinq.	Loan Status	Next Due Date	Interest Rate	Payment Amount	Maturity Date	Balloon Amount	Balloon Date	Scheduled Balance
Loan Group 2 ARM															
1010987701	01/23/2009					Pre Mod	5	Foreclosure	06/01/2008	9.599	1,529.23	02/01/2037	*	02/01/2037	186,200.42
187,000.00	12/29/2008	*	(271.22)	*		Post Mod	(1)	No Action	02/01/2009	6.500	1,102.40	02/01/2037	97,095.63	02/01/2037	186,377.83
					1	Current Values	1	No Action	06/01/2009	6.500	1,102.40	02/01/2037	97,095.63	02/01/2037	185,717.20
1010989629	05/19/2009					Pre Mod	1	No Action	02/01/2009	8.500	2,875.83	01/01/2037	*	*	406,000.00
406,000.00	05/01/2009	*	0.00	*		Post Mod	(1)	No Action	06/01/2009	5.000	1,691.67	01/01/2037	*	*	405,050.04
					1	Current Values	0	No Action	08/01/2009	5.000	1,687.71	01/01/2037	N/A	N/A	405,050.04
1010995587	07/22/2009					Pre Mod	4	No Action	01/01/2009	2.000	1,274.45	12/01/2046	*	12/01/2036	403,241.54
408,000.00	05/01/2009	11,534.68	(11,534.68)	0.00		Post Mod	0	No Action	06/01/2009	2.000	1,274.45	12/01/2046	*	12/01/2036	414,173.84
1010995587	06/24/2009					Pre Mod	3	No Action	01/01/2009	6.850	2,491.11	12/01/2036	*	12/01/2036	402,903.05
408,000.00	06/01/2009	11,515.68	(941.43)	10,673.95		Post Mod	4	No Action	01/01/2009	2.000	1,274.45	12/01/2046	*	12/01/2036	403,241.54
					2	Current Values	1	Bankruptcy	06/01/2009	2.000	1,274.45	12/01/2046	*	12/01/2036	413,570.46
1010997647	02/04/2009					Pre Mod	(1)	No Action	02/01/2009	8.625	4,093.27	12/01/2036	*	*	569,261.99
569,500.00	12/01/2008	*	0.00	*		Post Mod	0	No Action	02/01/2009	6.990	3,317.33	12/01/2036	*	*	569,261.99
					1	Current Values	0	No Action	08/01/2009	6.990	3,315.95	12/01/2036	N/A	N/A	569,261.99
1011001934	07/22/2009					Pre Mod	2	No Action	03/01/2009	8.500	2,355.21	01/01/2037	*	*	332,500.00
332,500.00	06/01/2009	9,420.84	(9,420.84)	0.00		Post Mod	0	No Action	07/01/2009	4.625	1,281.51	01/01/2037	*	*	341,920.84
					1	Current Values	0	No Action	08/01/2009	4.625	1,281.51	01/01/2037	N/A	N/A	341,920.84
1011009197	04/23/2009					Pre Mod	4	No Action	11/01/2008	10.213	896.18	12/01/2036	*	12/01/2036	103,128.23
103,500.00	05/01/2009	5,263.86	(79.73)	*		Post Mod	0	No Action	05/01/2009	4.000	441.96	12/01/2046	*	12/01/2036	103,109.76
					1	Current Values	1	No Action	06/01/2009	4.000	441.96	12/01/2046	*	12/01/2036	102,733.47
1011009240	05/19/2009					Pre Mod	3	No Action	12/01/2008	8.500	891.37	01/01/2037	*	01/01/2037	120,698.55
122,000.00	05/01/2009	*	(214.96)	*		Post Mod	0	No Action	05/01/2009	7.000	759.82	01/01/2047	*	01/01/2037	120,857.76
					1	Current Values	0	No Action	08/01/2009	7.000	759.82	01/01/2047	*	01/01/2037	120,692.34
1011012842	03/24/2009					Pre Mod	0	No Action	02/01/2009	8.625	2,330.08	01/01/2037	*	01/01/2037	311,811.96
315,000.00	04/01/2009	0.00	0.00	0.00		Post Mod	0	No Action	04/01/2009	3.625	1,263.08	01/01/2047	*	01/01/2037	311,490.81
					1	Current Values	0	No Action	08/01/2009	3.625	1,263.08	01/01/2047	*	01/01/2037	310,196.48
1011014332	04/23/2009					Pre Mod	2	No Action	01/01/2009	10.000	1,714.04	01/01/2037	*	*	193,155.33
195,750.00	05/01/2009	6,295.96	0.00	*		Post Mod	(1)	No Action	06/01/2009	7.000	1,316.52	01/01/2037	*	*	192,396.46
					1	Current Values	0	No Action	08/01/2009	7.000	1,316.52	01/01/2037	N/A	N/A	191,810.43
1011018025	10/22/2008					Pre Mod	*	*	*	*	*	*	*	*	*
288,000.00	09/25/2008	*	(396.71)	*		Post Mod	0	No Action	10/01/2008	6.750	1,746.94	*	*	*	286,908.67
					1	Current Values	7	Foreclosure	12/01/2008	6.750	1,746.94	01/01/2037	*	01/01/2037	285,543.68
1011018837	03/24/2009					Pre Mod	12	Bankruptcy	02/01/2008	8.900	1,615.17	12/01/2036	*	12/01/2036	210,867.23
211,500.00	04/01/2009	0.00	0.00	0.00		Post Mod	0	No Action	04/01/2009	5.000	1,036.15	12/01/2046	*	12/01/2036	210,709.69
					1	Current Values	0	No Action	07/01/2009	5.000	1,036.15	12/01/2046	*	12/01/2036	208,973.81

**Morgan Stanley ABS Capital I Inc.
Mortgage Pass-Through Certificates
Series 2007-NC3**

Contact: Customer Service - CTSLink
Wells Fargo Bank, N.A.
Securities Administration Services
8480 Stagecoach Circle
Frederick, MD 21701-4747
www.ctslink.com
Telephone: 1-866-846-4526
Fax: 240-586-8675

21-Aug-2009 1:06:19PM

Historical Modification Detail															
Loan Number/ Original Balance	Mod Appr Date/Mod Effective Date	Total Capitalized Amount	Total Capitalized Reimb. Amount	Total Forgiveness	No of Times Loan Modified		No of Months Delinq.	Loan Status	Next Due Date	Interest Rate	Payment Amount	Maturity Date	Balloon Amount	Balloon Date	Scheduled Balance
Loan Group 2 ARM															
1011020218	03/24/2009					Pre Mod	4	No Action	10/01/2008	9.125	1,791.28	12/01/2036	*	12/01/2036	228,306.66
229,500.00	04/01/2009	0.00	0.00	0.00	1	Post Mod	(1)	No Action	05/01/2009	5.000	1,121.84	12/01/2046	*	12/01/2036	228,136.10
						Current Values	0	No Action	08/01/2009	5.000	1,121.84	12/01/2046	*	12/01/2036	227,446.72
1011021191	06/24/2009					Pre Mod	19	No Action	09/01/2007	9.950	3,123.93	02/01/2037	*	02/01/2037	369,236.50
369,600.00	06/01/2009	64,178.82	0.00	60,953.74	1	Post Mod	0	No Action	06/01/2009	5.388	1,908.57	02/01/2047	*	02/01/2037	368,985.65
						Current Values	1	No Action	06/01/2009	5.388	1,908.57	02/01/2047	*	02/01/2037	368,480.56
1011021333	03/24/2009					Pre Mod	0	No Action	02/01/2009	9.071	1,239.74	12/01/2036	*	*	164,000.00
164,000.00	03/01/2009	0.00	0.00	0.00	1	Post Mod	0	No Action	03/01/2009	9.071	1,239.74	12/01/2036	*	*	164,000.00
						Current Values	0	No Action	08/01/2009	7.571	1,034.74	12/01/2036	N/A	N/A	164,000.00
1011022537	06/24/2009					Pre Mod	4	No Action	12/01/2008	8.875	931.32	01/01/2037	*	01/01/2037	121,421.44
122,400.00	06/01/2009	5,266.60	(207.20)	4,962.54	1	Post Mod	0	No Action	06/01/2009	1.750	367.63	01/01/2047	*	01/01/2037	121,438.08
						Current Values	0	No Action	08/01/2009	1.750	367.63	01/01/2047	*	01/01/2037	121,056.74
1011024492	03/24/2009					Pre Mod	2	No Action	11/01/2008	10.100	857.01	12/01/2036	*	12/01/2036	99,550.15
100,000.00	03/01/2009	0.00	0.00	0.00	1	Post Mod	(1)	No Action	04/01/2009	7.000	625.77	12/01/2046	*	12/01/2036	99,580.46
						Current Values	0	No Action	07/01/2009	7.000	625.77	12/01/2046	*	12/01/2036	99,353.41
1011027051	03/24/2009					Pre Mod	9	Foreclosure	05/01/2008	10.900	1,325.04	01/01/2037	*	*	139,432.57
140,250.00	04/01/2009	0.00	0.00	0.00	1	Post Mod	0	No Action	04/01/2009	5.000	773.98	01/01/2037	*	*	139,239.56
						Current Values	0	No Action	08/01/2009	5.000	773.98	01/01/2037	N/A	N/A	138,459.44
1011032982	03/24/2009					Pre Mod	3	No Action	11/01/2008	8.575	4,320.24	01/01/2037	*	*	549,103.33
558,000.00	04/01/2009	0.00	(1.65)	0.00	1	Post Mod	0	No Action	04/01/2009	6.000	3,385.48	01/01/2037	*	*	548,232.21
						Current Values	0	No Action	08/01/2009	6.000	3,385.48	01/01/2037	N/A	N/A	545,635.54
1011040054	05/19/2009					Pre Mod	7	Foreclosure	08/01/2008	10.000	420.81	01/01/2037	*	*	47,312.75
48,000.00	04/01/2009	*	(160.61)	*	1	Post Mod	0	No Action	04/01/2009	4.000	236.24	01/01/2037	*	*	47,394.83
						Current Values	1	No Action	06/01/2009	4.000	236.24	01/01/2037	N/A	N/A	47,159.27
1011040223	03/24/2009					Pre Mod	3	Foreclosure	11/01/2008	8.475	5,296.88	01/01/2037	*	*	750,000.00
750,000.00	04/01/2009	0.00	0.00	0.00	1	Post Mod	0	No Action	04/01/2009	4.475	2,796.88	01/01/2037	*	*	750,000.00
						Current Values	0	No Action	08/01/2009	4.475	2,796.88	01/01/2037	N/A	N/A	750,000.00
1011042105	03/24/2009					Pre Mod	15	Foreclosure	10/01/2007	9.375	831.38	12/01/2036	*	12/01/2036	103,307.96
103,950.00	02/01/2009	0.00	3.93	0.00	1	Post Mod	0	No Action	02/01/2009	1.250	286.39	12/01/2046	*	12/01/2036	103,380.61
						Current Values	0	No Action	07/01/2009	1.250	286.39	12/01/2046	*	12/01/2036	102,485.24
1011046174	01/23/2009					Pre Mod	5	No Action	06/01/2008	7.500	1,635.34	01/01/2037	*	*	228,686.52
232,050.00	12/20/2008	*	(923.48)	*	1	Post Mod	0	No Action	01/01/2009	7.500	1,635.34	01/01/2037	*	*	229,403.95
						Current Values	4	No Action	03/01/2009	7.500	1,635.34	01/01/2037	N/A	N/A	227,966.26
1011047949	05/21/2008					Pre Mod	*	*	*	*	*	*	*	*	*
145,200.00	04/01/2008	*	(356.25)	*	1	Post Mod	(1)	No Action	06/01/2008	7.050	978.43	*	*	*	144,341.27
						Current Values	(1)	No Action	09/01/2009	7.050	978.43	12/01/2036	N/A	N/A	142,302.35

Morgan Stanley ABS Capital I Inc.
Mortgage Pass-Through Certificates
Series 2007-NC3

Contact: Customer Service - CTSLink
Wells Fargo Bank, N.A.
Securities Administration Services
8480 Stagecoach Circle
Frederick, MD 21701-4747
www.ctslink.com
Telephone: 1-866-846-4526
Fax: 240-586-8675

21-Aug-2009 1:06:19PM

Historical Modification Detail															
Loan Number/ Original Balance	Mod Appr Date/Mod Effective Date	Total Capitalized Amount	Total Capitalized Reimb. Amount	Total Forgiveness	No of Times Loan Modified		No of Months Delinq.	Loan Status	Next Due Date	Interest Rate	Payment Amount	Maturity Date	Balloon Amount	Balloon Date	Scheduled Balance
Loan Group 2 ARM															
1011050649	05/19/2009					Pre Mod	3	No Action	12/01/2008	9.375	2,078.37	12/01/2036	*	*	245,947.73
250,000.00	05/01/2009	*	(773.72)	*		Post Mod	4	No Action	12/01/2008	3.200	1,120.93	12/01/2036	*	*	246,256.38
1011050649	06/24/2009					Pre Mod	4	No Action	12/01/2008	3.200	1,120.93	12/01/2036	*	*	246,256.38
250,000.00	05/01/2009	9,589.46	0.00	9,074.37	2	Post Mod	(1)	No Action	07/01/2009	3.200	1,120.93	12/01/2036	*	*	245,792.13
						Current Values	0	No Action	08/01/2009	3.200	1,120.93	12/01/2036	N/A	N/A	244,859.92
1011051559	05/19/2009					Pre Mod	2	No Action	01/01/2009	9.550	1,148.45	01/01/2037	*	*	134,007.13
136,000.00	04/01/2009	*	(165.84)	*	1	Post Mod	0	No Action	04/01/2009	6.000	828.19	01/01/2037	*	*	134,014.82
						Current Values	0	No Action	07/01/2009	6.000	828.19	01/01/2037	N/A	N/A	133,538.09
1011053986	06/24/2009					Pre Mod	5	No Action	11/01/2008	9.250	761.68	01/01/2037	*	*	91,092.50
92,625.00	06/01/2009	4,893.55	(409.65)	4,626.75	1	Post Mod	0	No Action	06/01/2009	1.750	347.88	01/01/2037	*	*	91,287.01
						Current Values	(1)	No Action	09/01/2009	1.750	347.88	01/01/2037	N/A	N/A	90,657.05
1011055298	04/24/2009					Pre Mod	8	Foreclosure	06/01/2008	9.175	1,048.11	01/01/2037	*	*	126,315.36
128,250.00	04/01/2009	9,343.22	(932.34)	*	1	Post Mod	0	No Action	04/01/2009	3.750	613.63	01/01/2037	*	*	127,028.81
						Current Values	0	No Action	08/01/2009	3.750	613.63	01/01/2037	N/A	N/A	126,016.19
1011059089	03/24/2009					Pre Mod	8	Foreclosure	05/01/2008	8.625	1,777.82	01/01/2037	*	01/01/2037	238,729.68
240,000.00	03/01/2009	*	(1.73)	*	1	Post Mod	0	No Action	03/01/2009	4.000	1,020.20	01/01/2037	100,770.79	01/01/2037	238,264.41
						Current Values	0	No Action	08/01/2009	4.000	1,020.20	01/01/2037	100,770.79	01/01/2037	236,594.35
1011074516	04/23/2009					Pre Mod	1	No Action	02/01/2009	8.990	4,170.75	01/01/2037	*	01/01/2037	538,204.43
541,500.00	05/01/2009	12,093.02	0.00	*	1	Post Mod	0	No Action	05/01/2009	4.990	2,641.11	01/01/2047	*	01/01/2037	537,801.35
						Current Values	(1)	No Action	09/01/2009	4.990	2,641.11	01/01/2047	*	01/01/2037	536,582.03
1011075793	04/23/2009					Pre Mod	9	Foreclosure	06/01/2008	9.250	3,726.18	12/01/2036	*	12/01/2036	469,804.34
472,000.00	05/01/2009	37,313.22	(0.07)	*	1	Post Mod	0	No Action	05/01/2009	3.550	1,886.07	12/01/2046	*	12/01/2036	469,298.61
						Current Values	0	No Action	07/01/2009	3.550	1,886.07	12/01/2046	*	12/01/2036	467,801.00
1011078941	08/21/2008					Pre Mod	*	*	*	*	*	*	*	*	*
221,000.00	06/01/2008	*	(740.39)	*	1	Post Mod	10	Foreclosure	09/01/2007	7.350	1,433.58	*	*	*	220,204.77
						Current Values	9	Foreclosure	10/01/2008	7.350	1,433.58	01/01/2037	*	01/01/2037	219,151.85
1011095101	04/24/2009					Pre Mod	11	Foreclosure	04/01/2008	4.000	2,823.58	02/01/2037	*	02/01/2037	660,721.23
664,000.00	05/01/2009	51,501.80	4,937.54	*	1	Post Mod	0	No Action	05/01/2009	3.500	2,627.40	02/01/2047	*	02/01/2037	655,083.39
						Current Values	2	No Action	05/01/2009	4.000	2,823.58	02/01/2047	*	02/01/2037	653,157.08
1011095726	03/24/2009					Pre Mod	1	No Action	12/01/2008	9.000	597.98	01/01/2037	*	*	73,206.85
74,325.00	03/01/2009	0.00	(97.38)	0.00	1	Post Mod	2	No Action	12/01/2008	7.000	498.17	01/01/2037	839.70	01/01/2037	73,233.10
						Current Values	0	No Action	07/01/2009	7.000	498.17	01/01/2037	839.70	01/01/2037	72,874.04
1011099312	05/19/2009					Pre Mod	2	No Action	01/01/2009	8.625	1,988.61	01/01/2037	*	01/01/2037	265,888.24
268,000.00	05/01/2009	*	(315.35)	*		Post Mod	3	No Action	01/01/2009	5.000	1,308.05	01/01/2047	*	01/01/2037	266,003.41
1011099312	06/24/2009					Pre Mod	3	No Action	01/01/2009	5.000	1,308.05	01/01/2047	*	01/01/2037	266,003.41
268,000.00	05/01/2009	7,555.57	0.00	7,110.92	2	Post Mod	0	No Action	05/01/2009	5.000	1,308.05	01/01/2047	*	01/01/2037	265,803.71
						Current Values	1	No Action	06/01/2009	5.000	1,308.05	01/01/2047	*	01/01/2037	265,401.81

Morgan Stanley ABS Capital I Inc.
Mortgage Pass-Through Certificates
Series 2007-NC3

Contact: Customer Service - CTSLink
Wells Fargo Bank, N.A.
Securities Administration Services
8480 Stagecoach Circle
Frederick, MD 21701-4747
www.ctslink.com
Telephone: 1-866-846-4526
Fax: 240-586-8675

21-Aug-2009 1:06:19PM

Historical Modification Detail															
Loan Number/ Original Balance	Mod Appr Date/Mod Effective Date	Total Capitalized Amount	Total Capitalized Reimb. Amount	Total Forgiveness	No of Times Loan Modified		No of Months Delinq.	Loan Status	Next Due Date	Interest Rate	Payment Amount	Maturity Date	Balloon Amount	Balloon Date	Scheduled Balance
Loan Group 2 ARM															
1011105412	09/20/2008					Pre Mod	*	*	*	*	*	*	*	*	*
188,800.00	08/01/2008	*	(905.56)	*	1	Post Mod Current Values	9 9	Foreclosure Foreclosure	11/01/2007 10/01/2008	9.650 9.650	1,615.96 1,615.96	* 01/01/2037	* N/A	* N/A	187,754.02 186,538.78
1011111726	04/23/2009					Pre Mod	0	No Action	03/01/2009	9.513	979.56	01/01/2037	*	*	114,793.39
116,550.00	05/01/2009	1,819.49	0.00	*	1	Post Mod Current Values	0 0	No Action No Action	05/01/2009 08/01/2009	7.000 7.000	782.41 782.41	01/01/2037 01/01/2037	* N/A	* N/A	114,680.61 114,338.30
1011115189	06/24/2009					Pre Mod	10	No Action	06/01/2008	10.013	918.18	12/01/2036	*	12/01/2036	107,421.72
108,000.00	06/01/2009	10,769.82	(249.97)	9,603.11	1	Post Mod Current Values	(1) 0	No Action No Action	07/01/2009 08/01/2009	3.000 3.000	398.36 398.36	12/01/2046 12/01/2046	* *	12/01/2036 12/01/2036	107,143.08 106,868.91
1011118532	02/04/2009					Pre Mod	0	No Action	01/01/2009	8.500	3,918.95	12/01/2036	*	*	553,261.16
556,000.00	11/25/2008	*	0.00	*	1	Post Mod Current Values	(1) (1)	No Action No Action	03/01/2009 09/01/2009	7.325 7.325	3,377.20 3,374.76	12/01/2036 12/01/2036	* N/A	* N/A	553,258.36 552,836.27
1011138100	05/19/2009					Pre Mod	0	No Action	04/01/2009	8.625	388.33	01/01/2037	*	*	49,053.62
50,000.00	05/01/2009	*	0.00	*	1	Post Mod Current Values	0 0	No Action No Action	05/01/2009 07/01/2009	8.625 8.250	388.33 375.66	01/01/2037 01/01/2037	* N/A	* N/A	49,017.86 48,906.42
1011139751	09/20/2008					Pre Mod	*	*	*	*	*	*	*	*	*
148,000.00	09/01/2008	*	(226.16)	*	1	Post Mod Current Values	0 0	No Action No Action	09/01/2008 08/01/2009	6.000 6.000	894.35 894.35	* 01/01/2037	* N/A	* N/A	145,911.59 144,052.87
1011153182	10/22/2008					Pre Mod	*	*	*	*	*	*	*	*	*
292,500.00	10/10/2008	*	(782.69)	*	1	Post Mod Current Values	8 3	No Action No Action	01/01/2008 04/01/2009	8.250 8.250	2,094.43 2,094.43	* 01/01/2037	* *	* 01/01/2037	291,523.18 290,592.68
1011153262	04/23/2009					Pre Mod	7	Foreclosure	08/01/2008	8.800	1,692.76	01/01/2037	*	*	211,862.17
214,200.00	05/01/2009	13,945.55	0.00	*	1	Post Mod Current Values	0 0	No Action No Action	05/01/2009 08/01/2009	2.000 2.000	829.53 829.53	01/01/2037 01/01/2037	* N/A	* N/A	211,385.74 209,951.69
1011154314	07/22/2009					Pre Mod	11	No Action	06/01/2008	10.375	1,442.29	12/01/2036	*	*	156,790.88
159,300.00	05/01/2009	16,359.88	(17,310.34)	0.00	1	Post Mod Current Values	0 0	No Action No Action	07/01/2009 08/01/2009	1.750 1.750	602.55 602.55	12/01/2036 12/01/2036	* N/A	* N/A	173,727.32 173,354.26
1011154813	04/23/2009					Pre Mod	0	No Action	03/01/2009	7.625	1,218.84	12/01/2036	*	*	191,817.06
192,000.00	05/01/2009	2,437.68	0.00	*	1	Post Mod Current Values	0 0	No Action No Action	05/01/2009 08/01/2009	4.000 4.000	639.39 639.25	12/01/2036 12/01/2036	* N/A	* N/A	191,773.96 191,773.96
1011159943	06/24/2009					Pre Mod	0	No Action	05/01/2009	8.875	797.49	01/01/2037	*	01/01/2037	103,972.98
105,000.00	06/01/2009	0.00	0.00	0.00	1	Post Mod Current Values	0 (1)	No Action No Action	06/01/2009 09/01/2009	8.875 7.500	797.49 691.35	01/01/2047 01/01/2047	* *	01/01/2037 01/01/2037	103,944.46 103,873.85
1011160771	03/24/2009					Pre Mod	0	No Action	02/01/2009	9.663	1,189.61	12/01/2036	*	*	137,672.12
139,500.00	04/01/2009	0.00	0.00	0.00	1	Post Mod Current Values	0 0	No Action No Action	04/01/2009 08/01/2009	3.000 3.000	609.61 609.61	12/01/2036 12/01/2036	* N/A	* N/A	137,406.69 136,152.68

Morgan Stanley ABS Capital I Inc.
Mortgage Pass-Through Certificates
Series 2007-NC3

Contact: Customer Service - CTSLink
Wells Fargo Bank, N.A.
Securities Administration Services
8480 Stagecoach Circle
Frederick, MD 21701-4747
www.ctslink.com
Telephone: 1-866-846-4526
Fax: 240-586-8675

21-Aug-2009 1:06:19PM

Historical Modification Detail															
Loan Number/ Original Balance	Mod Appr Date/Mod Effective Date	Total Capitalized Amount	Total Capitalized Reimb. Amount	Total Forgiveness	No of Times Loan Modified		No of Months Delinq.	Loan Status	Next Due Date	Interest Rate	Payment Amount	Maturity Date	Balloon Amount	Balloon Date	Scheduled Balance
Loan Group 2 ARM															
1011161011	10/22/2008					Pre Mod	*	*	*	*	*	*	*	*	*
158,950.00	09/17/2008	*	(306.67)	*	1	Post Mod Current Values	0 6	No Action No Action	10/01/2008 01/01/2009	8.750 8.750	1,195.62 1,195.62	* 12/01/2036	* *	* 12/01/2036	158,087.16 157,643.79
1011162234	02/04/2009					Pre Mod	0	No Action	01/01/2009	8.250	1,703.60	12/01/2036	*	*	247,777.00
247,920.00	10/01/2008	*	0.00	*	1	Post Mod Current Values	(1) 0	No Action No Action	03/01/2009 08/01/2009	6.250 6.250	1,290.51 1,290.26	12/01/2036 12/01/2036	* N/A	* N/A	247,767.51 247,729.05
1011168844	05/19/2009					Pre Mod	6	Foreclosure	09/01/2008	8.600	3,440.00	01/01/2037	*	*	480,000.00
480,000.00	05/01/2009	*	0.00	*	1	Post Mod Current Values	0 0	No Action No Action	05/01/2009 07/01/2009	4.500 4.000	1,800.00 1,800.00	01/01/2037 01/01/2037	* N/A	* N/A	480,000.00 479,800.00
1011180571	05/21/2008					Pre Mod	*	*	*	*	*	*	*	*	*
216,750.00	03/01/2008	*	(11,877.65)	*	1	Post Mod Current Values	7 9	No Action Foreclosure	09/01/2007 10/01/2008	9.075 9.075	1,776.36 1,776.36	* 01/01/2037	* *	* 01/01/2037	227,768.55 226,916.43
1011182533	05/19/2009					Pre Mod	7	Foreclosure	08/01/2008	8.625	2,430.12	01/01/2037	*	01/01/2037	324,920.26
328,000.00	05/01/2009	*	(1,022.80)	4,812.43		Post Mod	8	No Action	08/01/2008	3.500	1,297.49	01/01/2047	*	01/01/2037	325,593.25
1011182533	06/24/2009					Pre Mod	8	No Action	08/01/2008	3.500	1,297.49	01/01/2047	*	01/01/2037	325,593.25
328,000.00	05/01/2009	19,221.42	0.00	17,998.40	2	Post Mod Current Values	0 0	No Action No Action	06/01/2009 08/01/2009	3.500 3.500	1,297.49 1,297.49	01/01/2047 01/01/2047	* *	01/01/2037 01/01/2037	325,245.41 324,537.15
1011184345	07/22/2009					Pre Mod	1	No Action	04/01/2009	8.625	1,683.97	01/01/2037	*	*	212,868.00
216,508.00	06/01/2009	4,586.64	(4,586.93)	0.00	1	Post Mod Current Values	0 0	No Action No Action	07/01/2009 08/01/2009	6.250 6.250	1,350.67 1,350.67	01/01/2037 01/01/2037	* N/A	* N/A	217,156.35 216,912.81
1011187734	04/23/2009					Pre Mod	1	No Action	02/01/2009	8.625	2,227.34	01/01/2037	*	01/01/2037	298,063.97
300,000.00	05/01/2009	6,425.16	0.00	*	1	Post Mod Current Values	0 0	No Action No Action	05/01/2009 08/01/2009	6.000 6.000	1,664.07 1,664.07	01/01/2047 01/01/2047	* *	01/01/2037 01/01/2037	297,890.22 296,354.21
1011190711	06/19/2008					Pre Mod	*	*	*	*	*	*	*	*	*
223,250.00	06/01/2008	*	(277.18)	*	1	Post Mod Current Values	0 10	No Action Foreclosure	05/01/2008 09/01/2008	7.050 6.000	1,395.47 1,232.58	* 01/01/2037	* *	* 01/01/2037	221,822.18 220,036.28
1011192229	04/23/2009					Pre Mod	0	No Action	03/01/2009	8.325	2,495.96	01/01/2037	*	01/01/2037	353,024.47
355,200.00	05/01/2009	4,897.89	0.00	*	1	Post Mod Current Values	(1) (1)	No Action No Action	06/01/2009 09/01/2009	1.750 1.750	909.37 909.37	01/01/2057 01/01/2057	* *	01/01/2037 01/01/2037	352,629.93 351,131.27
1011195547	03/24/2009					Pre Mod	3	No Action	11/01/2008	8.875	894.76	01/01/2037	*	*	111,002.15
112,500.00	04/01/2009	0.00	(7.65)	0.00	1	Post Mod Current Values	0 0	No Action No Action	04/01/2009 08/01/2009	5.000 5.000	616.36 616.36	01/01/2037 01/01/2037	* N/A	* N/A	109,813.49 109,174.29
1011196788	05/19/2009					Pre Mod	0	No Action	04/01/2009	7.750	1,425.05	02/01/2037	*	02/01/2037	208,756.65
211,481.60	05/01/2009	*	(77.12)	*	1	Post Mod Current Values	0 0	No Action No Action	05/01/2009 07/01/2009	5.000 5.000	1,025.39 1,025.39	02/01/2047 02/01/2047	* *	02/01/2037 02/01/2037	208,606.49 208,135.94

Morgan Stanley ABS Capital I Inc.
Mortgage Pass-Through Certificates
Series 2007-NC3

Contact: Customer Service - CTSLink
Wells Fargo Bank, N.A.
Securities Administration Services
8480 Stagecoach Circle
Frederick, MD 21701-4747
www.ctslink.com
Telephone: 1-866-846-4526
Fax: 240-586-8675

21-Aug-2009 1:06:19PM

Historical Modification Detail															
Loan Number/ Original Balance	Mod Appr Date/Mod Effective Date	Total Capitalized Amount	Total Capitalized Reimb. Amount	Total Forgiveness	No of Times Loan Modified		No of Months Delinq.	Loan Status	Next Due Date	Interest Rate	Payment Amount	Maturity Date	Balloon Amount	Balloon Date	Scheduled Balance
Loan Group 2 ARM															
1011197616	04/23/2009					Pre Mod	6	Foreclosure	08/01/2008	8.950	717.62	01/01/2037	*	01/01/2037	92,920.63
93,500.00	02/01/2009	4,164.10	(142.66)	*	1	Post Mod	1	No Action	02/01/2009	8.950	718.71	01/01/2047	*	01/01/2037	93,037.61
						Current Values	5	Foreclosure	02/01/2009	8.950	718.71	01/01/2047	*	01/01/2037	93,037.61
1011199455	05/19/2009					Pre Mod	0	No Action	04/01/2009	8.625	472.89	01/01/2037	*	*	59,734.47
60,800.00	05/01/2009	*	0.00	*	1	Post Mod	0	No Action	05/01/2009	8.625	472.89	01/01/2037	*	*	59,690.92
						Current Values	(1)	No Action	09/01/2009	8.625	472.89	01/01/2037	N/A	N/A	59,558.39
1011201022	04/23/2009					Pre Mod	3	No Action	12/01/2008	6.525	3,054.25	01/01/2037	*	01/01/2037	537,250.26
540,000.00	05/01/2009	14,599.23	0.00	*	1	Post Mod	(1)	No Action	06/01/2009	2.000	1,456.24	01/01/2057	*	01/01/2037	536,689.43
						Current Values	(1)	No Action	09/01/2009	2.000	1,456.24	01/01/2057	*	01/01/2037	535,001.35
1011201040	03/24/2009					Pre Mod	1	No Action	01/01/2009	8.500	1,891.04	01/01/2037	*	01/01/2037	262,454.63
264,000.00	04/01/2009	0.00	0.00	0.00	1	Post Mod	0	No Action	04/01/2009	4.000	1,026.88	01/01/2057	*	01/01/2037	262,302.60
						Current Values	1	No Action	06/01/2009	4.000	1,026.88	01/01/2057	*	01/01/2037	261,689.38
1011208926	07/22/2009					Pre Mod	5	Foreclosure	12/01/2008	10.350	2,444.70	02/01/2037	*	02/01/2037	277,601.06
278,850.00	06/01/2009	16,772.03	(17,114.21)	0.00	1	Post Mod	0	No Action	07/01/2009	4.500	1,277.59	02/01/2047	*	02/01/2037	294,478.68
						Current Values	0	No Action	08/01/2009	4.500	1,277.59	02/01/2047	*	02/01/2037	294,242.49
1011213199	03/24/2009					Pre Mod	5	Foreclosure	08/01/2008	8.625	2,081.47	01/01/2037	*	01/01/2037	279,321.20
281,600.00	03/01/2009	*	(0.45)	*	1	Post Mod	0	No Action	03/01/2009	6.000	1,557.63	01/01/2037	140,307.15	03/24/2009	279,096.86
						Current Values		INACTIVE							
1011214205	04/23/2009					Pre Mod	6	Foreclosure	08/01/2008	10.250	969.62	01/01/2037	*	*	106,890.15
108,205.00	04/01/2009	7,321.08	3.75	*	1	Post Mod	0	No Action	04/01/2009	10.000	954.05	01/01/2037	*	*	107,266.42
						Current Values	2	No Action	05/01/2009	10.000	954.05	01/01/2037	N/A	N/A	107,022.75
1011221581	01/23/2009					Pre Mod	1	No Action	10/01/2008	10.025	771.70	01/01/2037	*	*	86,775.10
87,750.00	01/07/2009	*	(39.34)	*	1	Post Mod	2	No Action	10/01/2008	6.000	533.40	02/01/2037	*	*	86,714.92
						Current Values	5	Foreclosure	02/01/2009	6.000	533.40	02/01/2037	N/A	N/A	86,005.56
1011221625	07/22/2009					Pre Mod	8	No Action	09/01/2008	9.250	987.20	01/01/2037	*	*	118,732.11
120,000.00	06/01/2009	9,126.78	(9,126.78)	0.00	1	Post Mod	(1)	No Action	08/01/2009	2.125	474.35	01/01/2037	*	*	127,594.79
						Current Values	0	No Action	08/01/2009	2.125	474.35	01/01/2037	N/A	N/A	127,330.23
1011226577	09/20/2008					Pre Mod	*	*	*	*	*	*	*	*	*
476,000.00	09/01/2008	*	(406.58)	*	1	Post Mod	1	No Action	07/01/2008	6.975	2,951.89	*	*	*	472,542.59
						Current Values	3	No Action	04/01/2009	6.975	2,951.89	01/01/2037	*	01/01/2037	470,218.21
1011232150	04/23/2009					Pre Mod	0	No Action	04/01/2009	8.500	3,071.58	01/01/2037	*	01/01/2037	415,130.41
424,800.00	05/01/2009	0.00	(0.04)	*	1	Post Mod	0	No Action	05/01/2009	8.500	3,065.79	01/01/2047	*	01/01/2037	414,999.34
						Current Values	0	No Action	08/01/2009	7.125	2,646.89	01/01/2047	*	01/01/2037	414,125.31
1011232980	03/24/2009					Pre Mod	11	Foreclosure	02/01/2008	9.450	1,676.85	01/01/2037	*	01/01/2037	207,024.61
208,000.00	03/01/2009	0.00	(490.91)	0.00	1	Post Mod	0	No Action	03/01/2009	6.000	1,157.19	01/01/2047	*	01/01/2037	207,393.45
						Current Values	3	No Action	04/01/2009	6.000	1,157.19	01/01/2047	*	01/01/2037	206,786.29

**Morgan Stanley ABS Capital I Inc.
Mortgage Pass-Through Certificates
Series 2007-NC3**

Contact: Customer Service - CTSLink
Wells Fargo Bank, N.A.
Securities Administration Services
8480 Stagecoach Circle
Frederick, MD 21701-4747
www.ctslink.com
Telephone: 1-866-846-4526
Fax: 240-586-8675

21-Aug-2009 1:06:19PM

Historical Modification Detail															
Loan Number/ Original Balance	Mod Appr Date/Mod Effective Date	Total Capitalized Amount	Total Capitalized Reimb. Amount	Total Forgiveness	No of Times Loan Modified		No of Months Delinq.	Loan Status	Next Due Date	Interest Rate	Payment Amount	Maturity Date	Balloon Amount	Balloon Date	Scheduled Balance
Loan Group 2 ARM															
1011233621	03/24/2009					Pre Mod	2	No Action	12/01/2008	9.600	1,339.43	01/01/2037	*	*	156,102.46
158,000.00	04/01/2009	0.00	(0.34)	0.00	1	Post Mod	0	No Action	04/01/2009	6.000	962.44	01/01/2037	*	*	155,878.03
						Current Values	0	No Action	08/01/2009	6.000	962.44	01/01/2037	N/A	N/A	154,941.49
1011233970	03/24/2009					Pre Mod	4	No Action	10/01/2008	8.325	2,763.90	01/01/2037	*	*	398,400.00
398,400.00	04/01/2009	0.00	0.00	0.00	1	Post Mod	0	No Action	04/01/2009	3.000	1,760.73	01/01/2037	*	*	398,311.97
						Current Values	0	No Action	08/01/2009	3.000	1,760.73	01/01/2037	N/A	N/A	394,468.27
1011235754	03/24/2009					Pre Mod	3	No Action	10/01/2008	8.490	3,166.22	01/01/2037	*	*	447,522.26
448,000.00	03/01/2009	0.00	0.00	0.00	1	Post Mod	4	No Action	10/01/2008	6.000	2,237.61	01/01/2037	*	*	447,522.26
						Current Values	0	No Action	08/01/2009	6.000	2,237.61	01/01/2037	N/A	N/A	447,522.26
1011236922	04/23/2009					Pre Mod	0	No Action	03/01/2009	9.650	564.48	01/01/2037	*	*	65,397.22
66,300.00	05/01/2009	1,051.49	0.00	*	1	Post Mod	0	No Action	05/01/2009	1.750	248.05	01/01/2037	*	*	65,244.54
						Current Values	0	No Action	08/01/2009	1.750	248.05	01/01/2037	N/A	N/A	64,774.92
1011238671	05/19/2009					Pre Mod	5	No Action	10/01/2008	8.625	1,363.99	01/01/2037	*	01/01/2037	182,372.67
184,000.00	05/01/2009	*	(420.32)	*	1	Post Mod	0	No Action	05/01/2009	7.575	1,224.66	01/01/2047	*	01/01/2037	182,719.56
						Current Values	0	No Action	08/01/2009	7.575	1,224.66	01/01/2047	*	01/01/2037	182,085.17
1011240007	03/24/2009					Pre Mod	8	No Action	06/01/2008	9.550	2,568.49	01/01/2037	*	01/01/2037	315,000.83
317,000.00	04/01/2009	0.00	0.00	0.00	1	Post Mod	0	No Action	04/01/2009	5.000	1,546.69	01/01/2047	*	01/01/2037	314,766.64
						Current Values	0	No Action	08/01/2009	5.000	1,546.69	01/01/2047	*	01/01/2037	313,311.71
1011240310	06/24/2009					Pre Mod	0	No Action	04/01/2009	8.625	993.79	01/01/2037	*	*	125,441.14
128,272.00	06/01/2009	1,805.19	(183.64)	1,699.81	1	Post Mod	0	No Action	06/01/2009	5.250	718.17	01/01/2037	*	*	125,392.96
						Current Values	(1)	No Action	09/01/2009	5.250	718.17	01/01/2037	N/A	N/A	125,053.06
1011242666	05/19/2009					Pre Mod	7	Foreclosure	08/01/2008	9.675	1,328.21	01/01/2037	*	01/01/2037	160,404.95
161,250.00	05/01/2009	*	(303.12)	*	1	Post Mod	0	No Action	05/01/2009	1.750	485.00	01/01/2047	*	01/01/2037	160,392.36
						Current Values	0	No Action	08/01/2009	1.750	485.00	01/01/2047	*	01/01/2037	159,637.98
1011242853	07/22/2009					Pre Mod	8	No Action	09/01/2008	1.750	1,445.70	01/01/2047	*	01/01/2037	477,544.25
484,000.00	04/01/2009	21,193.26	(21,193.26)	0.00		Post Mod	0	No Action	06/01/2009	1.750	1,445.70	01/01/2047	*	01/01/2037	497,988.23
1011242853	06/24/2009					Pre Mod	7	No Action	09/01/2008	7.900	3,310.69	01/01/2037	*	01/01/2037	476,984.40
484,000.00	05/01/2009	21,193.26	(1,309.95)	19,599.55	2	Post Mod	8	No Action	09/01/2008	1.750	1,445.70	01/01/2047	*	01/01/2037	477,544.25
						Current Values	0	No Action	08/01/2009	1.750	1,445.70	01/01/2047	*	01/01/2037	497,237.86
1011243399	06/24/2009					Pre Mod	7	No Action	09/01/2008	8.875	1,280.52	01/01/2037	*	01/01/2037	167,355.69
168,150.00	06/01/2009	10,981.60	0.00	10,356.47	1	Post Mod	(1)	No Action	07/01/2009	4.250	743.03	01/01/2047	*	01/01/2037	167,205.38
						Current Values	0	No Action	08/01/2009	4.250	743.03	01/01/2047	*	01/01/2037	166,903.16
1011243816	02/04/2009					Pre Mod	0	No Action	12/01/2008	8.500	4,156.50	12/01/2036	*	*	586,800.00
586,800.00	10/10/2008	*	0.00	*	1	Post Mod	1	No Action	12/01/2008	7.425	3,630.83	12/01/2036	*	*	586,800.00
						Current Values	4	No Action	03/01/2009	7.425	3,630.83	12/01/2036	N/A	N/A	586,800.00

Morgan Stanley ABS Capital I Inc.
Mortgage Pass-Through Certificates
Series 2007-NC3

Contact: Customer Service - CTSLink
Wells Fargo Bank, N.A.
Securities Administration Services
8480 Stagecoach Circle
Frederick, MD 21701-4747
www.ctslink.com
Telephone: 1-866-846-4526
Fax: 240-586-8675

21-Aug-2009 1:06:19PM

Historical Modification Detail															
Loan Number/ Original Balance	Mod Appr Date/Mod Effective Date	Total Capitalized Amount	Total Capitalized Reimb. Amount	Total Forgiveness	No of Times Loan Modified		No of Months Delinq.	Loan Status	Next Due Date	Interest Rate	Payment Amount	Maturity Date	Balloon Amount	Balloon Date	Scheduled Balance
Loan Group 2 ARM															
1011246966	04/23/2009					Pre Mod	9	Foreclosure	05/01/2008	10.200	1,803.25	01/01/2037	*	01/01/2037	207,599.62
208,500.00	04/01/2009	19,431.48	(406.13)	*	1	Post Mod Current Values	10 0	No Action No Action	05/01/2008 07/01/2009	5.000 5.000	1,014.67 1,014.67	01/01/2047 01/01/2047	* *	01/01/2037 01/01/2037	207,856.08 206,851.82
1011251780	05/19/2009					Pre Mod	6	No Action	09/01/2008	9.300	3,875.00	01/01/2037	*	*	500,000.00
500,000.00	05/01/2009	*	0.00	*	1	Post Mod Current Values	(1) 0	No Action No Action	06/01/2009 07/01/2009	9.120 9.120	3,800.00 3,800.00	01/01/2037 01/01/2037	* N/A	* N/A	500,000.00 500,000.00
1011251799	03/24/2009					Pre Mod	7	Foreclosure	06/01/2008	8.625	867.31	01/01/2037	*	*	109,714.72
112,000.00	03/01/2009	0.00	0.00	0.00	1	Post Mod Current Values	(1) 1	No Action No Action	04/01/2009 06/01/2009	7.350 7.350	777.77 777.77	01/01/2037 01/01/2037	* N/A	* N/A	110,464.25 109,952.12
1011253467	04/23/2009					Pre Mod	6	Foreclosure	08/01/2008	9.050	3,294.65	01/01/2037	*	01/01/2037	422,441.46
425,000.00	04/01/2009	25,516.10	6.38	*	1	Post Mod Current Values	0 0	No Action No Action	04/01/2009 08/01/2009	6.500 6.500	2,508.71 2,508.71	01/01/2047 01/01/2047	* *	01/01/2037 01/01/2037	423,066.63 422,191.14
1011254796	05/19/2009					Pre Mod	3	No Action	12/01/2008	8.875	2,235.24	01/01/2037	*	01/01/2037	291,499.07
294,500.00	05/01/2009	*	(482.11)	*	1	Post Mod Current Values	0 0	No Action No Action	05/01/2009 08/01/2009	4.000 4.000	1,250.12 1,250.12	01/01/2047 01/01/2047	* *	01/01/2037 01/01/2037	291,702.72 290,858.22
1011256589	05/19/2009					Pre Mod	0	No Action	04/01/2009	9.000	1,236.49	01/01/2037	*	01/01/2037	159,279.55
160,450.00	05/01/2009	*	0.00	*	1	Post Mod Current Values	0 0	No Action No Action	05/01/2009 08/01/2009	9.000 8.600	1,236.49 1,188.38	01/01/2047 01/01/2047	* *	01/01/2037 01/01/2037	159,237.66 159,105.15
1011257356	03/24/2009					Pre Mod	0	No Action	02/01/2009	8.575	1,470.69	01/01/2037	*	01/01/2037	197,746.97
200,000.00	04/01/2009	0.00	3.86	0.00	1	Post Mod Current Values	(3) 0	No Action No Action	07/01/2009 08/01/2009	3.500 3.500	786.35 786.35	01/01/2047 01/01/2047	* *	01/01/2037 01/01/2037	196,876.91 196,024.69
1011257409	04/23/2009					Pre Mod	0	No Action	03/01/2009	8.200	1,554.78	01/01/2037	*	01/01/2037	217,264.38
220,000.00	05/01/2009	2,968.80	0.00	*	1	Post Mod Current Values	(1) 0	No Action No Action	06/01/2009 08/01/2009	4.000 4.000	930.22 930.22	01/01/2047 01/01/2047	* *	01/01/2037 01/01/2037	217,058.37 215,807.50
1011258328	03/24/2009					Pre Mod	0	No Action	01/01/2009	9.700	748.89	02/01/2037	*	02/01/2037	90,288.29
90,000.00	09/19/2008	*	0.00	*	1	Post Mod Current Values	0 0	No Action No Action	02/01/2009 07/01/2009	8.500 8.500	666.23 666.23	02/01/2037 02/01/2037	52,530.23 52,530.23	02/01/2037 02/01/2037	90,261.60 90,125.29
1011265427	05/19/2009					Pre Mod	4	No Action	11/01/2008	8.500	1,328.50	01/01/2037	*	01/01/2037	179,889.48
181,600.00	05/01/2009	*	(367.75)	*	1	Post Mod Current Values	0 0	No Action No Action	05/01/2009 07/01/2009	1.750 1.750	544.00 544.00	01/01/2047 01/01/2047	* *	01/01/2037 01/01/2037	179,975.57 179,129.72
1011266051	04/23/2009					Pre Mod	8	Foreclosure	07/01/2008	9.125	1,733.70	12/01/2036	*	*	227,993.65
228,000.00	05/01/2009	16,767.00	0.00	*	1	Post Mod Current Values	0 0	No Action No Action	05/01/2009 12/01/2036	3.500 3.500	664.98 664.98	12/01/2036 12/01/2036	* N/A	* N/A	227,993.65 227,993.65
1011267648	04/23/2009					Pre Mod	11	Foreclosure	04/01/2008	8.625	1,451.89	01/01/2037	*	01/01/2037	195,106.45
196,000.00	05/01/2009	17,442.81	0.00	*	1	Post Mod Current Values	0 0	No Action No Action	05/01/2009 07/01/2009	3.000 3.000	720.14 720.14	01/01/2047 01/01/2047	* *	01/01/2037 01/01/2037	194,874.08 194,173.47

Morgan Stanley ABS Capital I Inc.
Mortgage Pass-Through Certificates
Series 2007-NC3

Contact: Customer Service - CTSLink
Wells Fargo Bank, N.A.
Securities Administration Services
8480 Stagecoach Circle
Frederick, MD 21701-4747
www.ctslink.com
Telephone: 1-866-846-4526
Fax: 240-586-8675

21-Aug-2009 1:06:19PM

Historical Modification Detail															
Loan Number/ Original Balance	Mod Appr Date/Mod Effective Date	Total Capitalized Amount	Total Capitalized Reimb. Amount	Total Forgiveness	No of Times Loan Modified		No of Months Delinq.	Loan Status	Next Due Date	Interest Rate	Payment Amount	Maturity Date	Balloon Amount	Balloon Date	Scheduled Balance
Loan Group 2 ARM															
1011268308	05/19/2009					Pre Mod	10	Foreclosure	05/01/2008	9.250	917.17	01/01/2037	*	01/01/2037	115,312.49
116,000.00	05/01/2009	*	(324.38)	*		Post Mod	11	No Action	05/01/2008	4.310	517.27	01/01/2047	*	01/01/2037	115,533.76
1011268308	06/24/2009					Pre Mod	11	No Action	05/01/2008	4.310	517.27	01/01/2047	*	01/01/2037	115,533.76
116,000.00	05/01/2009	10,682.82	0.00	10,104.35	2	Post Mod	0	No Action	06/01/2009	4.310	517.27	01/01/2047	*	01/01/2037	115,431.45
						Current Values	0	No Action	08/01/2009	4.310	517.27	01/01/2047	*	01/01/2037	115,225.72
1011268594	06/24/2009					Pre Mod	8	Foreclosure	08/01/2008	9.050	1,847.32	01/01/2037	*	01/01/2037	241,617.91
242,250.00	06/01/2009	18,232.14	(241.93)	17,224.13	1	Post Mod	0	No Action	06/01/2009	4.000	947.40	01/01/2057	*	01/01/2037	241,717.83
						Current Values	0	No Action	08/01/2009	4.000	947.40	01/01/2057	*	01/01/2037	241,434.01
1011270741	05/19/2009					Pre Mod	5	No Action	10/01/2008	8.500	2,550.00	01/01/2037	*	*	360,000.00
360,000.00	05/01/2009	*	0.00	*	1	Post Mod	0	No Action	05/01/2009	5.000	1,500.00	01/01/2037	*	*	360,000.00
						Current Values	0	No Action	08/01/2009	5.000	1,500.00	01/01/2037	N/A	N/A	360,000.00
1011271250	09/20/2008					Pre Mod	*	*	*	*	*	*	*	*	*
272,000.00	09/01/2008	*	(1,130.65)	*	1	Post Mod	9	Foreclosure	11/01/2007	6.990	1,695.34	*	*	*	270,926.11
						Current Values	8	Foreclosure	11/01/2008	6.990	1,695.34	01/01/2037	*	01/01/2037	269,598.75
1011275862	10/22/2008					Pre Mod	*	*	*	*	*	*	*	*	*
131,750.00	10/02/2008	*	(141.79)	*		Post Mod	0	No Action	09/01/2008	9.938	1,150.17	*	*	*	130,355.16
1011275862	11/19/2008					Pre Mod	0	No Action	09/01/2008	9.938	1,150.17	01/01/2037	*	*	130,355.16
131,750.00	10/02/2008	*	(0.20)	*	2	Post Mod	0	No Action	11/01/2008	5.000	719.90	01/01/2013	2,161.61	01/01/2013	130,178.61
						Current Values	0	No Action	08/01/2009	5.000	719.70	01/01/2013	2,161.61	01/01/2013	128,556.15
1011285879	07/22/2009					Pre Mod	3	No Action	02/01/2009	8.825	4,880.97	01/01/2037	*	01/01/2037	640,211.89
644,000.00	06/01/2009	23,528.32	(23,528.32)	0.00	1	Post Mod	0	No Action	07/01/2009	4.964	3,135.59	01/01/2047	*	01/01/2037	663,252.96
						Current Values	0	No Action	07/01/2009	4.964	3,135.59	01/01/2047	*	01/01/2037	662,763.70
1011288885	01/23/2009					Pre Mod	4	No Action	07/01/2008	8.550	1,260.10	02/01/2037	*	02/01/2037	170,010.03
171,000.00	12/26/2008	*	(238.70)	*	1	Post Mod	0	No Action	01/01/2009	8.550	1,261.85	02/01/2037	101,563.07	02/01/2037	170,198.20
						Current Values	0	No Action	07/01/2009	8.550	1,261.85	02/01/2037	101,563.07	02/01/2037	169,846.43
1011289107	11/21/2008					Pre Mod	16	Foreclosure	05/01/2007	7.500	663.92	01/01/2037	*	01/01/2037	99,722.00
100,250.00	10/01/2008	*	(424.18)	*	1	Post Mod	0	No Action	11/01/2008	7.500	663.92	01/01/2037	*	01/01/2037	99,719.58
						Current Values	5	No Action	02/01/2009	7.500	663.92	01/01/2037	*	01/01/2037	99,344.24
1011293423	04/23/2009					Pre Mod	4	No Action	11/01/2008	8.700	3,307.56	01/01/2037	*	01/01/2037	439,913.55
444,000.00	05/01/2009	16,916.96	0.00	*	1	Post Mod	(1)	No Action	06/01/2009	2.350	1,465.61	01/01/2047	*	01/01/2037	439,309.44
						Current Values	0	No Action	08/01/2009	2.350	1,465.61	01/01/2047	*	01/01/2037	437,489.99
1011294529	05/19/2009					Pre Mod	5	Foreclosure	10/01/2008	8.875	921.40	01/01/2037	*	*	113,874.39
115,850.00	05/01/2009	*	(546.66)	*		Post Mod	6	No Action	10/01/2008	1.750	434.00	01/01/2037	*	*	114,153.12
1011294529	06/24/2009					Pre Mod	6	No Action	10/01/2008	1.750	434.00	01/01/2037	*	*	114,153.12
115,850.00	05/01/2009	5,863.93	0.00	5,530.32	2	Post Mod	0	No Action	06/01/2009	1.750	434.00	01/01/2037	*	*	113,885.59
						Current Values	0	No Action	08/01/2009	1.750	434.00	01/01/2037	N/A	N/A	112,804.90

Morgan Stanley ABS Capital I Inc.
Mortgage Pass-Through Certificates
Series 2007-NC3

Contact: Customer Service - CTSLink
Wells Fargo Bank, N.A.
Securities Administration Services
8480 Stagecoach Circle
Frederick, MD 21701-4747
www.ctslink.com
Telephone: 1-866-846-4526
Fax: 240-586-8675

21-Aug-2009 1:06:19PM

Historical Modification Detail															
Loan Number/ Original Balance	Mod Appr Date/Mod Effective Date	Total Capitalized Amount	Total Capitalized Reimb. Amount	Total Forgiveness	No of Times Loan Modified		No of Months Delinq.	Loan Status	Next Due Date	Interest Rate	Payment Amount	Maturity Date	Balloon Amount	Balloon Date	Scheduled Balance
Loan Group 2 ARM															
1011295840	05/19/2009					Pre Mod	12	No Action	03/01/2008	8.875	2,125.01	01/01/2037	*	01/01/2037	277,124.06
279,000.00	04/01/2009	*	(846.76)	*	1	Post Mod	0	No Action	04/01/2009	5.700	1,495.07	01/01/2047	*	01/01/2037	277,792.09
						Current Values	0	No Action	08/01/2009	5.700	1,495.07	01/01/2047	*	01/01/2037	277,262.91
1011296974	09/20/2008					Pre Mod	*	*	*	*	*	*	*	*	*
118,400.00	09/01/2008	*	(723.01)	*	1	Post Mod	0	No Action	09/01/2008	6.000	714.03	*	*	*	116,608.37
						Current Values	1	No Action	06/01/2009	6.000	714.03	01/01/2037	N/A	N/A	115,130.93
1011309149	06/24/2009					Pre Mod	8	No Action	08/01/2008	8.625	1,245.27	01/01/2037	*	01/01/2037	166,595.74
168,000.00	05/01/2009	10,016.09	(106.91)	6,712.86	1	Post Mod	0	No Action	05/01/2009	5.700	898.24	01/01/2047	*	01/01/2037	166,595.74
						Current Values	1	No Action	06/01/2009	5.700	898.24	01/01/2047	*	01/01/2037	166,579.29
1011314419	03/24/2009					Pre Mod	10	Foreclosure	04/01/2008	9.125	3,091.11	01/01/2037	*	01/01/2037	394,681.68
396,000.00	04/01/2009	0.00	0.00	0.00	1	Post Mod	0	No Action	04/01/2009	4.000	1,688.25	01/01/2047	*	01/01/2037	394,309.04
						Current Values	0	No Action	07/01/2009	4.000	1,688.25	01/01/2047	*	01/01/2037	392,806.00
1011315169	03/24/2009					Pre Mod	1	No Action	12/01/2008	10.950	859.50	02/01/2037	*	*	89,740.47
86,657.00	10/27/2008	*	0.00	*	1	Post Mod	0	No Action	02/01/2009	6.000	552.01	02/01/2037	*	*	89,637.16
						Current Values	2	No Action	05/01/2009	6.000	552.01	02/01/2037	N/A	N/A	89,112.83
1011318442	05/19/2009					Pre Mod	0	No Action	03/01/2009	10.275	1,504.72	01/01/2037	*	01/01/2037	172,040.31
172,800.00	05/01/2009	*	(62.56)	*	1	Post Mod	0	No Action	05/01/2009	2.000	541.51	01/01/2047	*	01/01/2037	171,848.09
						Current Values	0	No Action	08/01/2009	2.000	541.51	01/01/2047	*	01/01/2037	171,081.52
1011327511	04/23/2009					Pre Mod	0	No Action	03/01/2009	8.875	2,433.01	01/01/2037	*	01/01/2037	317,463.55
321,600.00	05/01/2009	4,695.15	440.61	*	1	Post Mod	(2)	No Action	07/01/2009	7.000	1,994.95	01/01/2047	*	01/01/2037	316,879.86
						Current Values	(2)	No Action	10/01/2009	7.000	1,994.95	01/01/2047	*	01/01/2037	316,437.84
1011330124	03/24/2009					Pre Mod	1	No Action	01/01/2009	8.875	714.06	01/01/2037	*	*	88,501.19
90,000.00	04/01/2009	0.00	0.00	0.00	1	Post Mod	(1)	No Action	05/01/2009	2.000	345.74	01/01/2037	*	*	88,302.95
						Current Values	0	No Action	07/01/2009	2.000	345.74	01/01/2037	N/A	N/A	87,506.69
1011334371	09/20/2008					Pre Mod	*	*	*	*	*	*	*	*	*
129,600.00	07/01/2008	*	(179.24)	*	1	Post Mod	0	No Action	08/01/2008	8.000	904.55	*	*	*	129,176.81
						Current Values	4	Foreclosure	03/01/2009	8.000	904.55	01/01/2037	*	01/01/2037	128,683.50
1011335487	04/23/2009					Pre Mod	11	Foreclosure	04/01/2008	8.575	1,993.02	01/01/2037	*	01/01/2037	269,350.83
271,120.00	05/01/2009	20,471.53	0.00	*	1	Post Mod	(1)	No Action	06/01/2009	1.750	812.88	01/01/2047	*	01/01/2037	268,930.75
						Current Values	(1)	No Action	09/01/2009	1.750	812.88	01/01/2047	*	01/01/2037	267,666.84
1011335575	07/22/2009					Pre Mod	11	No Action	06/01/2008	7.000	1,444.31	01/01/2037	*	*	211,486.88
213,750.00	06/01/2009	19,676.64	(19,676.64)	0.00	1	Post Mod	0	No Action	07/01/2009	7.000	1,444.31	01/01/2037	*	*	230,952.88
						Current Values	0	No Action	08/01/2009	7.000	1,444.31	01/01/2037	N/A	N/A	230,741.01
1011345298	03/24/2009					Pre Mod	4	No Action	10/01/2008	9.625	1,683.66	01/01/2037	*	*	196,223.10
199,200.00	04/01/2009	0.00	0.00	0.00	1	Post Mod	0	No Action	04/01/2009	5.000	1,089.22	01/01/2037	*	*	195,951.48
						Current Values	0	No Action	08/01/2009	5.000	1,089.22	01/01/2037	N/A	N/A	194,853.11

Morgan Stanley ABS Capital I Inc.
Mortgage Pass-Through Certificates
Series 2007-NC3

Contact: Customer Service - CTSLink
Wells Fargo Bank, N.A.
Securities Administration Services
8480 Stagecoach Circle
Frederick, MD 21701-4747
www.ctslink.com
Telephone: 1-866-846-4526
Fax: 240-586-8675

21-Aug-2009 1:06:19PM

Historical Modification Detail															
Loan Number/ Original Balance	Mod Appr Date/Mod Effective Date	Total Capitalized Amount	Total Capitalized Reimb. Amount	Total Forgiveness	No of Times Loan Modified		No of Months Delinq.	Loan Status	Next Due Date	Interest Rate	Payment Amount	Maturity Date	Balloon Amount	Balloon Date	Scheduled Balance
Loan Group 2 ARM															
1011351253	02/04/2009					Pre Mod	0	No Action	01/01/2009	7.875	2,181.91	01/01/2037	*	*	295,559.96
295,560.00	12/01/2008	*	(0.01)	*	1	Post Mod	0	No Action	01/01/2009	5.500	1,354.65	01/01/2037	*	*	295,559.96
						Current Values	6	Foreclosure	01/01/2009	5.500	1,354.64	01/01/2037	N/A	N/A	295,559.96
1011354134	03/24/2009					Pre Mod	2	No Action	12/01/2008	10.125	443.40	01/01/2037	*	*	49,481.59
50,000.00	04/01/2009	0.00	0.11	0.00	1	Post Mod	(2)	No Action	06/01/2009	7.000	336.93	01/01/2037	*	*	49,420.03
						Current Values	0	No Action	08/01/2009	7.000	336.93	01/01/2037	N/A	N/A	49,223.73
1011354401	04/23/2009					Pre Mod	2	No Action	01/01/2009	8.625	1,294.31	01/01/2037	*	*	163,965.20
166,500.00	05/01/2009	2,198.29	0.00	*	1	Post Mod	0	No Action	05/01/2009	6.450	1,058.99	01/01/2037	*	*	163,787.52
						Current Values	0	No Action	08/01/2009	6.450	1,058.99	01/01/2037	N/A	N/A	163,248.74
1011355687	03/24/2009					Pre Mod	0	No Action	02/01/2009	8.625	938.42	01/01/2037	*	*	118,705.53
121,500.00	01/12/2009	*	(0.76)	*	1	Post Mod	0	No Action	03/01/2009	6.870	798.17	01/01/2037	36.48	01/01/2037	118,549.92
						Current Values	0	No Action	08/01/2009	6.875	798.17	01/01/2037	36.48	01/01/2037	117,916.81
1011356383	06/24/2009					Pre Mod	1	No Action	03/01/2009	9.350	689.45	01/01/2037	*	*	81,914.37
83,200.00	06/01/2009	1,913.55	(0.77)	1,811.22	1	Post Mod	0	No Action	06/01/2009	2.600	346.27	01/01/2037	*	*	81,646.87
						Current Values	0	No Action	08/01/2009	2.600	346.27	01/01/2037	N/A	N/A	81,307.76
1011361162	01/23/2009					Pre Mod	0	No Action	11/01/2008	9.850	486.12	01/01/2037	*	*	55,436.29
56,100.00	12/26/2008	*	(61.91)	*	1	Post Mod	0	No Action	01/01/2009	9.850	486.49	01/01/2037	*	*	55,466.75
						Current Values	0	No Action	08/01/2009	9.850	486.49	01/01/2037	N/A	N/A	55,178.66
1011369896	04/23/2009					Pre Mod	9	No Action	05/01/2008	8.625	1,695.39	01/01/2037	*	01/01/2037	226,748.10
229,000.00	04/01/2009	15,537.47	6.12	*	1	Post Mod	0	No Action	04/01/2009	4.000	974.02	01/01/2047	*	01/01/2037	227,382.65
						Current Values	0	No Action	07/01/2009	4.000	974.02	01/01/2047	*	01/01/2037	226,514.00
1011370170	03/24/2009					Pre Mod	7	Foreclosure	07/01/2008	9.125	6,624.75	02/01/2037	*	*	871,200.00
871,200.00	04/01/2009	0.00	0.00	0.00	1	Post Mod	0	No Action	04/01/2009	7.000	5,082.00	02/01/2037	*	*	871,200.00
						Current Values	2	No Action	05/01/2009	7.000	5,082.00	02/01/2037	N/A	N/A	871,200.00
1011370312	05/19/2009					Pre Mod	9	Foreclosure	06/01/2008	8.900	1,733.53	01/01/2037	*	01/01/2037	225,512.63
227,000.00	05/01/2009	*	(658.52)	1,973.67	1	Post Mod	0	No Action	05/01/2009	8.900	1,738.46	01/01/2047	*	01/01/2037	225,164.14
						Current Values	0	No Action	07/01/2009	8.900	1,733.54	01/01/2047	*	01/01/2037	224,972.01
1011382229	03/24/2009					Pre Mod	0	No Action	02/01/2009	8.500	4,476.38	01/01/2037	*	*	631,959.31
632,000.00	02/05/2009	*	0.00	*	1	Post Mod	(1)	No Action	04/01/2009	6.300	3,317.79	01/01/2037	*	*	631,953.20
						Current Values	(1)	No Action	09/01/2009	6.300	3,317.75	01/01/2037	N/A	N/A	631,953.00
1011382737	09/20/2008					Pre Mod	*	*	*	*	*	*	*	*	*
570,000.00	06/01/2008	*	1,003.86	*	1	Post Mod	0	No Action	09/01/2008	7.125	3,892.27	*	*	*	567,457.31
						Current Values	1	No Action	06/01/2009	7.125	3,892.27	01/01/2037	N/A	N/A	561,530.54
1011387518	01/23/2009					Pre Mod	2	No Action	09/01/2008	6.000	4,103.42	01/01/2037	*	*	665,931.51
680,000.00	12/01/2008	*	(1,932.00)	*	1	Post Mod	3	No Action	09/01/2008	6.000	4,103.42	01/01/2037	*	*	667,089.75
						Current Values	0	No Action	07/01/2009	6.000	4,103.42	01/01/2037	N/A	N/A	661,622.10

**Morgan Stanley ABS Capital I Inc.
Mortgage Pass-Through Certificates
Series 2007-NC3**

Contact: Customer Service - CTSLink
Wells Fargo Bank, N.A.
Securities Administration Services
8480 Stagecoach Circle
Frederick, MD 21701-4747
www.ctslink.com
Telephone: 1-866-846-4526
Fax: 240-586-8675

21-Aug-2009 1:06:19PM

Historical Modification Detail															
Loan Number/ Original Balance	Mod Appr Date/Mod Effective Date	Total Capitalized Amount	Total Capitalized Reimb. Amount	Total Forgiveness	No of Times Loan Modified		No of Months Delinq.	Loan Status	Next Due Date	Interest Rate	Payment Amount	Maturity Date	Balloon Amount	Balloon Date	Scheduled Balance
Loan Group 2 ARM															
1011395590	08/21/2008					Pre Mod	*	*	*	*	*	*	*	*	*
169,000.00	07/01/2008	*	(672.33)	*	1	Post Mod Current Values	7 0	Foreclosure No Action	12/01/2007 07/01/2009	7.150 7.150	1,147.89 1,158.66	* 01/01/2037	* N/A	* N/A	167,393.79 177,521.03
1011397785	03/24/2009					Pre Mod	7	Foreclosure	07/01/2008	9.000	1,383.24	01/01/2037	*	*	170,000.88
172,000.00	04/01/2009	0.00	0.00	0.00	1	Post Mod Current Values	0 2	No Action No Action	04/01/2009 05/01/2009	6.000 6.000	1,049.51 1,049.51	01/01/2037 01/01/2037	* N/A	* N/A	169,801.37 168,993.32
1011403956	01/23/2009					Pre Mod	8	No Action	03/01/2008	10.440	614.43	01/01/2037	*	*	66,811.22
67,500.00	12/17/2008	*	(6,175.02)	*	1	Post Mod Current Values	0 3	No Action No Action	01/01/2009 04/01/2009	6.000 6.000	448.25 448.25	01/01/2037 01/01/2037	* N/A	* N/A	72,872.05 72,275.94
1011413883	04/23/2009					Pre Mod	4	No Action	11/01/2008	9.000	2,826.25	01/01/2037	*	01/01/2037	364,827.07
368,000.00	05/01/2009	14,577.41	0.00	*	1	Post Mod Current Values	0 0	No Action No Action	05/01/2009 08/01/2009	3.000 3.000	1,346.58 1,346.58	01/01/2047 01/01/2047	* *	01/01/2037 01/01/2037	364,392.56 363,082.49
1011428840	01/23/2009					Pre Mod	5	No Action	06/01/2008	7.000	3,029.51	01/01/2037	*	01/01/2037	500,852.57
503,500.00	12/26/2008	*	(615.90)	*	1	Post Mod Current Values	0 0	No Action No Action	01/01/2009 08/01/2009	6.500 6.500	2,842.14 2,842.14	01/01/2037 01/01/2037	381,212.95 381,212.95	01/01/2037 01/01/2037	501,339.28 500,438.88
1011432050	04/23/2009					Pre Mod	0	No Action	04/01/2009	8.625	4,134.53	01/01/2037	*	*	522,638.03
532,746.40	05/01/2009	3,756.46	0.00	*	1	Post Mod Current Values	0 0	No Action No Action	05/01/2009 08/01/2009	4.000 4.000	2,600.84 2,600.84	01/01/2037 01/01/2037	* N/A	* N/A	521,779.32 519,185.96
1011452215	02/04/2009					Pre Mod	0	No Action	01/01/2009	7.875	1,196.18	01/01/2037	*	01/01/2037	173,041.58
174,000.00	01/01/2009	*	0.00	*	1	Post Mod Current Values	0 0	No Action No Action	02/01/2009 07/01/2009	6.000 6.000	963.66 963.66	01/01/2037 01/01/2037	105,743.22 105,743.22	01/01/2037 01/01/2037	172,943.13 172,305.33
1011463631	09/20/2008					Pre Mod	*	*	*	*	*	*	*	*	*
127,200.00	09/01/2008	*	(368.46)	*	1	Post Mod Current Values	(1) 4	No Action No Action	10/01/2008 03/01/2009	6.000 6.000	705.54 705.54	* 01/01/2037	* *	* 01/01/2037	124,952.89 124,679.07
1011467389	07/21/2008					Pre Mod	*	*	*	*	*	*	*	*	*
268,600.00	04/01/2008	*	(210.72)	*	1	Post Mod Current Values	1 14	No Action Foreclosure	05/01/2008 05/01/2008	7.600 7.600	1,741.50 1,741.90	* 02/01/2037	* *	* 02/01/2037	268,104.79 267,511.85
1011500752	05/19/2009					Pre Mod	5	Foreclosure	10/01/2008	8.900	1,673.70	01/01/2037	*	*	206,400.84
209,886.00	05/01/2009	*	(974.96)	298.00	1	Post Mod Current Values	0 1	No Action No Action	05/01/2009 06/01/2009	4.500 4.500	1,091.48 1,091.48	01/01/2037 01/01/2037	* N/A	* N/A	207,058.32 206,109.74
1011507693	07/22/2009					Pre Mod	0	No Action	05/01/2009	8.500	1,831.63	02/01/2037	*	02/01/2037	248,090.64
249,850.00	06/01/2009	3,514.09	(3,514.09)	0.00	1	Post Mod Current Values	0 0	No Action No Action	07/01/2009 08/01/2009	3.375 3.375	970.42 970.42	02/01/2047 02/01/2047	* *	02/01/2037 02/01/2037	251,332.06 251,058.63
1011508521	03/24/2009					Pre Mod	0	No Action	02/01/2009	7.875	3,016.98	02/01/2037	*	02/01/2037	436,603.25
440,000.00	04/01/2009	0.00	6.88	0.00	1	Post Mod Current Values	(2) 0	No Action No Action	06/01/2009 08/01/2009	6.000 6.000	2,434.72 2,434.72	02/01/2047 02/01/2047	* *	02/01/2037 02/01/2037	435,304.23 434,263.10

Morgan Stanley ABS Capital I Inc.
Mortgage Pass-Through Certificates
Series 2007-NC3

Contact: Customer Service - CTSLink
Wells Fargo Bank, N.A.
Securities Administration Services
8480 Stagecoach Circle
Frederick, MD 21701-4747
www.ctslink.com
Telephone: 1-866-846-4526
Fax: 240-586-8675

21-Aug-2009 1:06:19PM

Historical Modification Detail															
Loan Number/ Original Balance	Mod Appr Date/Mod Effective Date	Total Capitalized Amount	Total Capitalized Reimb. Amount	Total Forgiveness	No of Times Loan Modified		No of Months Delinq.	Loan Status	Next Due Date	Interest Rate	Payment Amount	Maturity Date	Balloon Amount	Balloon Date	Scheduled Balance
Loan Group 2 ARM															
1011515639	03/24/2009					Pre Mod	8	Foreclosure	06/01/2008	7.750	1,776.06	02/01/2037	*	*	245,198.09
248,000.00	04/01/2009	0.00	0.00	0.00	1	Post Mod	0	No Action	04/01/2009	6.000	1,510.01	02/01/2037	*	*	244,914.07
						Current Values	0	No Action	08/01/2009	6.000	1,510.01	02/01/2037	N/A	N/A	243,763.72
1011543724	07/22/2009					Pre Mod	1	No Action	04/01/2009	1.750	705.21	02/01/2047	*	02/01/2037	233,312.23
236,000.00	04/01/2009	1,022.66	(743.96)	0.00		Post Mod	(1)	No Action	08/01/2009	1.750	705.21	02/01/2047	*	02/01/2037	233,934.67
1011543724	06/24/2009					Pre Mod	1	No Action	03/01/2009	7.750	1,596.27	02/01/2037	*	02/01/2037	233,784.63
236,000.00	05/01/2009	1,022.66	108.13	827.66	2	Post Mod	1	No Action	04/01/2009	1.750	705.21	02/01/2047	*	02/01/2037	233,312.23
						Current Values	(1)	No Action	09/01/2009	1.750	705.21	02/01/2047	*	02/01/2037	233,569.12
1011554819	10/22/2008					Pre Mod	*	*	*	*	*	*	*	*	*
479,750.00	10/15/2008	*	(165.76)	*		Post Mod	0	No Action	10/01/2008	5.500	2,350.04	*	*	*	476,570.90
1011554819	11/19/2008					Pre Mod	0	No Action	10/01/2008	5.500	2,350.04	01/01/2037	*	01/01/2037	476,570.90
479,750.00	10/15/2008	*	1.87	*	2	Post Mod	(2)	No Action	01/01/2009	5.500	2,350.75	01/01/2037	2,184.28	01/01/2037	476,198.00
						Current Values	0	No Action	08/01/2009	5.500	2,350.75	01/01/2037	2,184.28	01/01/2037	474,503.46
1011554828	10/22/2008					Pre Mod	*	*	*	*	*	*	*	*	*
448,000.00	08/27/2008	*	918.34	*		Post Mod	0	No Action	10/01/2008	7.000	3,030.31	*	*	*	447,081.66
1011554828	11/19/2008					Pre Mod	0	No Action	10/01/2008	7.000	3,030.31	01/01/2037	*	*	447,081.66
448,000.00	08/27/2008	*	422.33	*		Post Mod	0	No Action	10/01/2008	7.000	3,030.31	01/01/2037	28,746.63	01/01/2037	446,659.33
1011554828	07/22/2009					Pre Mod	7	Foreclosure	10/01/2008	7.000	3,030.31	01/01/2037	28,746.63	01/01/2037	443,633.20
448,000.00	05/01/2009	17,783.02	(21,039.31)	0.00	3	Post Mod	0	No Action	07/01/2009	5.000	2,490.97	01/01/2037	28,746.63	01/01/2037	463,533.02
						Current Values	0	No Action	07/01/2009	5.000	2,490.97	01/01/2037	28,746.63	01/01/2037	462,899.34
1011573308	08/21/2008					Pre Mod	*	*	*	*	*	*	*	*	*
65,100.00	08/01/2008	*	(270.31)	*	1	Post Mod	9	Foreclosure	10/01/2007	8.000	482.39	*	*	*	64,852.21
						Current Values	3	No Action	04/01/2009	8.000	482.39	01/01/2037	N/A	N/A	63,580.02
1011580096	03/24/2009					Pre Mod	1	Bankruptcy	01/01/2009	8.875	951.80	01/01/2037	*	01/01/2037	124,258.25
124,950.00	04/01/2009	0.00	0.00	0.00	1	Post Mod	(1)	No Action	05/01/2009	4.500	570.20	01/01/2047	*	01/01/2037	124,154.02
						Current Values	0	No Action	08/01/2009	4.500	570.20	01/01/2047	*	01/01/2037	123,733.18
1011609958	11/21/2008					Pre Mod	8	Foreclosure	01/01/2008	7.800	870.85	02/01/2037	*	02/01/2037	127,171.65
128,000.00	10/01/2008	*	(429.69)	*	1	Post Mod	0	No Action	11/01/2008	7.800	873.75	02/01/2037	*	02/01/2037	127,554.21
						Current Values	5	Foreclosure	02/01/2009	7.800	873.75	02/01/2037	*	02/01/2037	127,141.77
1011614924	06/24/2009					Pre Mod	(1)	No Action	06/01/2009	7.750	834.63	02/01/2037	*	*	114,085.85
116,800.00	06/01/2009	0.00	(0.01)	0.00	1	Post Mod	(1)	No Action	07/01/2009	7.750	834.64	02/01/2037	*	*	113,987.65
						Current Values	(1)	No Action	09/01/2009	7.750	834.63	02/01/2037	N/A	N/A	113,789.35
1011620677	03/24/2009					Pre Mod	0	No Action	02/01/2009	7.500	1,514.55	02/01/2037	*	02/01/2037	228,185.73
232,000.00	11/24/2008	*	0.00	*	1	Post Mod	0	No Action	03/01/2009	5.500	1,194.27	02/01/2037	110,756.83	02/01/2037	228,037.31
						Current Values	0	No Action	08/01/2009	5.500	1,194.27	02/01/2037	110,756.83	02/01/2037	227,284.95

Morgan Stanley ABS Capital I Inc.
Mortgage Pass-Through Certificates
Series 2007-NC3

Contact: Customer Service - CTSLink
Wells Fargo Bank, N.A.
Securities Administration Services
8480 Stagecoach Circle
Frederick, MD 21701-4747
www.ctslink.com
Telephone: 1-866-846-4526
Fax: 240-586-8675

21-Aug-2009 1:06:19PM

Historical Modification Detail															
Loan Number/ Original Balance	Mod Appr Date/Mod Effective Date	Total Capitalized Amount	Total Capitalized Reimb. Amount	Total Forgiveness	No of Times Loan Modified		No of Months Delinq.	Loan Status	Next Due Date	Interest Rate	Payment Amount	Maturity Date	Balloon Amount	Balloon Date	Scheduled Balance
Loan Group 2 ARM															
1011631139	09/20/2008					Pre Mod	*	*	*	*	*	*	*	*	*
420,750.00	09/01/2008	*	(5,845.65)	*	1	Post Mod Current Values	0 1	No Action No Action	08/01/2008 06/01/2009	7.990 6.500	2,922.37 2,505.09	* 02/01/2037	* *	* 02/01/2037	424,080.54 421,729.70
1011634591	01/23/2009					Pre Mod	9	Foreclosure	02/01/2008	8.600	2,733.23	02/01/2037	*	02/01/2037	366,893.78
369,000.00	12/29/2008	*	(1,099.86)	*	1	Post Mod Current Values	(2) 1	No Action No Action	03/01/2009 06/01/2009	6.000 6.000	2,048.58 2,048.58	02/01/2037 02/01/2037	182,265.75 182,265.75	02/01/2037 02/01/2037	365,342.81 363,766.24
1011636508	04/23/2009					Pre Mod	0	No Action	04/01/2009	7.825	990.65	02/01/2037	*	*	151,920.00
151,920.00	05/01/2009	990.65	0.00	*	1	Post Mod Current Values	(1) (1)	No Action No Action	06/01/2009 09/01/2009	1.750 1.750	574.90 574.90	02/01/2037 02/01/2037	* N/A	* N/A	151,566.65 150,441.41
1011638980	03/24/2009					Pre Mod	2	No Action	12/01/2008	7.990	2,656.70	02/01/2037	*	02/01/2037	376,907.79
382,500.00	04/01/2009	0.00	0.00	0.00	1	Post Mod Current Values	(2) 0	No Action No Action	06/01/2009 08/01/2009	1.300 1.300	1,054.52 1,054.52	02/01/2047 02/01/2047	* *	02/01/2037 02/01/2037	376,261.59 373,669.77
1011639872	05/21/2008					Pre Mod	*	*	*	*	*	*	*	*	*
255,500.00	04/01/2008	*	(452.02)	*	1	Post Mod Current Values	0 10	No Action Foreclosure	05/01/2008 09/01/2008	8.400 8.400	1,858.19 1,858.19	* 02/01/2037	* *	* 02/01/2037	254,920.86 253,955.11
1011641798	05/19/2009					Pre Mod	15	Foreclosure	12/01/2007	8.500	1,642.06	02/01/2037	*	02/01/2037	222,739.67
224,000.00	05/01/2009	*	(740.84)	*	1	Post Mod Current Values	(1) 0	No Action No Action	06/01/2009 07/01/2009	4.000 4.000	955.92 955.92	02/01/2047 02/01/2047	* *	02/01/2037 02/01/2037	223,071.06 222,431.88
1011650251	03/24/2009					Pre Mod	11	Foreclosure	02/01/2008	8.425	6,518.71	02/01/2037	*	*	840,000.00
840,000.00	03/01/2009	0.00	0.00	0.00	1	Post Mod Current Values	0 0	No Action No Action	03/01/2009 07/01/2009	5.750 5.750	4,025.00 4,025.00	02/01/2037 02/01/2037	* N/A	* N/A	840,000.00 840,000.00
1011654168	03/24/2009					Pre Mod	3	No Action	10/01/2008	9.125	2,649.93	02/01/2037	*	02/01/2037	337,878.29
339,300.00	03/01/2009	*	0.00	*	1	Post Mod Current Values	0 0	No Action No Action	03/01/2009 07/01/2009	4.500 4.500	1,547.90 1,547.90	02/01/2037 02/01/2037	149,358.07 149,358.07	02/01/2037 02/01/2037	337,597.43 336,176.64
1011654328	07/22/2009					Pre Mod	4	No Action	01/01/2009	4.640	2,106.59	02/01/2037	*	*	393,523.03
385,000.00	04/01/2009	14,693.26	(14,693.26)	0.00		Post Mod	0	No Action	06/01/2009	4.640	2,106.59	02/01/2037	*	*	407,631.32
1011654328	06/24/2009					Pre Mod	3	No Action	01/01/2009	8.750	3,028.79	02/01/2037	*	*	378,416.38
385,000.00	05/01/2009	13,834.96	(15,750.03)	0.00	2	Post Mod Current Values	4 0	No Action No Action	01/01/2009 07/01/2009	4.640 4.640	2,106.59 2,106.59	02/01/2037 02/01/2037	* N/A	* N/A	393,523.03 392,350.83
1011675163	07/22/2009					Pre Mod	2	No Action	03/01/2009	7.750	2,705.40	02/01/2037	*	*	370,736.73
380,000.00	06/01/2009	9,565.26	(9,565.26)	0.00	1	Post Mod Current Values	(2) (2)	No Action No Action	09/01/2009 10/01/2009	3.000 3.000	1,644.79 1,644.79	02/01/2037 02/01/2037	* N/A	* N/A	379,584.04 378,864.09
1011677296	03/24/2009					Pre Mod	0	No Action	01/01/2009	7.875	2,005.73	02/01/2037	*	02/01/2037	298,402.80
300,000.00	03/01/2009	*	0.00	*	1	Post Mod Current Values	(1) (1)	No Action No Action	04/01/2009 09/01/2009	6.000 6.000	1,582.99 1,582.99	02/01/2037 02/01/2037	218,892.40 218,892.40	02/01/2037 02/01/2037	298,311.82 297,850.07

Morgan Stanley ABS Capital I Inc.
Mortgage Pass-Through Certificates
Series 2007-NC3

Contact: Customer Service - CTSLink
Wells Fargo Bank, N.A.
Securities Administration Services
8480 Stagecoach Circle
Frederick, MD 21701-4747
www.ctslink.com
Telephone: 1-866-846-4526
Fax: 240-586-8675

21-Aug-2009 1:06:19PM

Historical Modification Detail															
Loan Number/ Original Balance	Mod Appr Date/Mod Effective Date	Total Capitalized Amount	Total Capitalized Reimb. Amount	Total Forgiveness	No of Times Loan Modified		No of Months Delinq.	Loan Status	Next Due Date	Interest Rate	Payment Amount	Maturity Date	Balloon Amount	Balloon Date	Scheduled Balance
Loan Group 2 ARM															
1011681851	10/22/2008					Pre Mod	*	*	*	*	*	*	*	*	*
301,000.00	09/29/2008	*	(1,429.86)	*	1	Post Mod Current Values	0 1	No Action No Action	10/01/2008 06/01/2009	7.150 7.150	1,912.43 1,912.43	* 02/01/2037	* *	* 02/01/2037	300,091.63 298,813.89
1011689498	04/23/2009					Pre Mod	0	No Action	02/01/2009	8.475	4,487.26	02/01/2037	*	02/01/2037	624,257.97
626,050.00	04/01/2009	8,819.29	0.00	*	1	Post Mod Current Values	(1) 0	No Action No Action	05/01/2009 08/01/2009	5.250 5.250	2,973.41 2,973.41	02/01/2057 02/01/2057	* *	02/01/2037 02/01/2037	622,595.75 621,590.97
1011690262	06/24/2009					Pre Mod	1	No Action	03/01/2009	7.500	2,765.80	02/01/2037	*	02/01/2037	430,071.03
432,000.00	06/01/2009	7,592.55	(231.99)	7,527.72	1	Post Mod Current Values	(1) 0	No Action No Action	07/01/2009 08/01/2009	6.875 6.875	2,562.31 2,562.31	02/01/2057 02/01/2057	* *	02/01/2037 02/01/2037	428,024.51 427,803.70
1011691582	03/24/2009					Pre Mod	0	No Action	02/01/2009	9.350	2,807.24	02/01/2037	*	*	333,737.49
338,250.00	03/01/2009	0.00	0.00	0.00	1	Post Mod Current Values	0 0	No Action No Action	03/01/2009 08/01/2009	9.350 9.350	2,807.24 2,807.24	02/01/2037 02/01/2037	* N/A	* N/A	333,530.62 332,471.86
1011694339	03/24/2009					Pre Mod	(1)	No Action	03/01/2009	7.500	1,443.88	02/01/2037	*	02/01/2037	217,538.08
220,000.00	09/18/2008	*	0.00	*	1	Post Mod Current Values	(1) 0	No Action No Action	04/01/2009 08/01/2009	6.500 6.500	1,288.00 1,288.00	02/01/2037 02/01/2037	109,341.66 109,341.66	02/01/2037 02/01/2037	217,428.41 216,871.10
1011696694	06/24/2009					Pre Mod	3	No Action	01/01/2009	8.800	816.47	02/01/2037	*	02/01/2037	107,272.02
108,000.00	06/01/2009	3,936.53	(219.44)	3,282.76	1	Post Mod Current Values	0 0	No Action No Action	06/01/2009 08/01/2009	4.000 4.000	459.91 459.91	02/01/2047 02/01/2047	* *	02/01/2037 02/01/2037	107,389.12 107,111.29
1011704186	03/24/2009					Pre Mod	(1)	No Action	03/01/2009	7.625	1,292.52	02/01/2037	*	*	179,197.20
179,200.00	01/26/2009	*	0.00	*	1	Post Mod Current Values	(1) 0	No Action No Action	04/01/2009 08/01/2009	5.000 5.000	746.66 746.66	02/01/2037 02/01/2037	* N/A	* N/A	179,197.20 179,197.20
1011713862	06/24/2009					Pre Mod	(1)	No Action	06/01/2009	10.575	559.11	02/01/2037	*	*	60,029.30
60,750.00	06/01/2009	0.00	0.00	0.00	1	Post Mod Current Values	(1) (1)	No Action No Action	07/01/2009 09/01/2009	10.575 10.575	559.11 559.11	02/01/2037 02/01/2037	* N/A	* N/A	59,999.20 59,938.20
1011713933	05/20/2009					Pre Mod	0	No Action	03/01/2009	7.875	4,214.18	02/01/2037	*	02/01/2037	627,109.13
630,000.00	05/01/2009	*	(382.49)	*		Post Mod	1	No Action	03/01/2009	6.080	3,364.22	02/01/2057	*	02/01/2037	627,304.75
1011713933	06/24/2009					Pre Mod	1	No Action	03/01/2009	6.080	3,364.22	02/01/2057	*	02/01/2037	627,304.75
630,000.00	06/01/2009	12,348.14	0.00	10,626.08	2	Post Mod Current Values	0 0	No Action No Action	06/01/2009 07/01/2009	6.080 6.080	3,364.22 3,364.22	02/01/2057 02/01/2057	* *	02/01/2037 02/01/2037	627,118.87 626,715.22
1011717895	04/23/2009					Pre Mod	3	No Action	11/01/2008	7.750	757.19	02/01/2037	*	02/01/2037	110,977.20
112,000.00	04/01/2009	3,458.11	1.39	*	1	Post Mod Current Values	0 0	No Action No Action	04/01/2009 08/01/2009	1.750 1.750	334.52 334.52	02/01/2047 02/01/2047	* *	02/01/2037 02/01/2037	111,018.33 109,906.23
1011719429	03/24/2009					Pre Mod	0	No Action	02/01/2009	7.500	1,734.74	02/01/2037	*	02/01/2037	261,360.09
264,000.00	03/01/2009	0.00	0.00	0.00	1	Post Mod Current Values	0 0	No Action No Action	03/01/2009 08/01/2009	6.925 6.925	1,626.22 1,626.22	02/01/2047 02/01/2047	* *	02/01/2037 02/01/2037	261,242.14 260,642.07

Morgan Stanley ABS Capital I Inc.
Mortgage Pass-Through Certificates
Series 2007-NC3

Contact: Customer Service - CTSLink
Wells Fargo Bank, N.A.
Securities Administration Services
8480 Stagecoach Circle
Frederick, MD 21701-4747
www.ctslink.com
Telephone: 1-866-846-4526
Fax: 240-586-8675

21-Aug-2009 1:06:19PM

Historical Modification Detail															
Loan Number/ Original Balance	Mod Appr Date/Mod Effective Date	Total Capitalized Amount	Total Capitalized Reimb. Amount	Total Forgiveness	No of Times Loan Modified		No of Months Delinq.	Loan Status	Next Due Date	Interest Rate	Payment Amount	Maturity Date	Balloon Amount	Balloon Date	Scheduled Balance
Loan Group 2 ARM															
1011720550	07/22/2009					Pre Mod	0	No Action	06/01/2009	7.750	3,926.67	02/01/2037	*	*	607,999.98
608,000.00	05/01/2009	0.00	0.00	0.00		Post Mod	0	No Action	07/01/2009	7.750	3,926.67	02/01/2037	*	*	607,999.98
1011720550	06/24/2009					Pre Mod	0	No Action	05/01/2009	7.750	3,926.67	02/01/2037	*	*	607,999.98
608,000.00	06/01/2009	0.00	0.00	0.00	2	Post Mod	0	No Action	06/01/2009	7.750	3,926.67	02/01/2037	*	*	607,999.98
						Current Values	0	No Action	08/01/2009	7.750	3,926.67	02/01/2037	N/A	N/A	607,999.98
1011725788	07/22/2009					Pre Mod	1	No Action	04/01/2009	5.750	1,361.19	02/01/2047	*	02/01/2037	251,335.66
253,300.00	05/01/2009	3,478.42	(3,478.42)	0.00		Post Mod	0	No Action	07/01/2009	5.750	1,361.19	02/01/2047	*	02/01/2037	254,657.21
1011725788	06/24/2009					Pre Mod	0	No Action	04/01/2009	8.300	1,818.48	02/01/2037	*	02/01/2037	251,333.25
253,300.00	06/01/2009	3,478.42	(159.29)	3,268.19	2	Post Mod	1	No Action	04/01/2009	5.750	1,361.19	02/01/2047	*	02/01/2037	251,335.66
						Current Values	0	No Action	08/01/2009	5.750	1,361.19	02/01/2047	*	02/01/2037	254,499.59
1011728222	03/24/2009					Pre Mod	5	Foreclosure	08/01/2008	7.500	3,522.42	02/01/2037	*	02/01/2037	548,014.05
552,500.00	03/04/2009	*	(530.41)	*	1	Post Mod	6	No Action	08/01/2008	3.000	1,796.76	02/01/2037	323,737.68	02/01/2037	548,117.74
						Current Values	0	No Action	08/01/2009	3.000	1,796.76	02/01/2037	323,737.68	02/01/2037	545,974.72
1011732459	10/22/2008					Pre Mod	*	*	*	*	*	*	*	*	*
388,000.00	10/01/2008	*	(132.29)	*	1	Post Mod	1	No Action	08/01/2008	7.800	2,640.64	*	*	*	385,625.13
						Current Values	7	Foreclosure	12/01/2008	7.800	2,640.64	02/01/2037	*	02/01/2037	384,244.44
1011734661	06/24/2009					Pre Mod	1	No Action	03/01/2009	7.625	792.09	02/01/2037	*	*	109,817.35
112,000.00	06/01/2009	2,091.60	0.00	1,954.44	1	Post Mod	(1)	No Action	07/01/2009	1.750	416.54	02/01/2037	*	*	109,560.96
						Current Values	(1)	No Action	09/01/2009	1.750	416.54	02/01/2037	N/A	N/A	108,858.67
1011738088	03/24/2009					Pre Mod	0	No Action	02/01/2009	7.500	3,116.81	02/01/2037	*	*	437,221.18
450,000.00	11/18/2008	*	0.00	*	1	Post Mod	0	No Action	02/01/2009	6.100	2,717.15	02/01/2037	2,761.67	02/01/2037	436,726.57
						Current Values	5	Foreclosure	02/01/2009	6.100	2,717.15	02/01/2037	2,761.67	02/01/2037	434,215.56
1011767108	04/23/2009					Pre Mod	9	Foreclosure	06/01/2008	7.750	3,487.50	03/01/2037	*	*	540,000.00
540,000.00	05/01/2009	34,200.00	0.00	*	1	Post Mod	0	No Action	05/01/2009	5.650	2,542.50	03/01/2037	*	*	540,000.00
						Current Values	0	No Action	08/01/2009	5.650	2,542.50	03/01/2037	N/A	N/A	540,000.00
1011814414	03/24/2009					Pre Mod	0	No Action	02/01/2009	7.625	2,134.49	02/01/2037	*	*	335,920.00
335,920.00	04/01/2009	0.00	0.00	0.00	1	Post Mod	0	No Action	04/01/2009	5.000	1,399.67	02/01/2037	*	*	335,920.00
						Current Values	0	No Action	08/01/2009	5.000	1,399.67	02/01/2037	N/A	N/A	335,920.00
1011832065	09/20/2008					Pre Mod	*	*	*	*	*	*	*	*	*
627,000.00	06/01/2008	*	(513.00)	*	1	Post Mod	2	No Action	06/01/2008	7.525	4,029.71	*	*	*	625,606.65
						Current Values	13	Foreclosure	06/01/2008	7.525	4,029.71	02/01/2037	*	02/01/2037	624,396.21
1012047956	07/22/2009					Pre Mod	0	No Action	05/01/2009	7.625	3,024.58	03/01/2037	*	*	476,000.00
476,000.00	06/01/2009	6,049.16	(6,049.16)	0.00	1	Post Mod	0	No Action	07/01/2009	6.625	2,627.92	03/01/2037	*	*	482,049.16
						Current Values	0	No Action	08/01/2009	6.625	2,627.92	03/01/2037	N/A	N/A	482,049.16
1012050816	01/23/2009					Pre Mod	8	Foreclosure	03/01/2008	7.500	2,262.36	03/01/2037	*	*	316,806.12
320,000.00	12/20/2008	*	(1,389.67)	*	1	Post Mod	0	No Action	01/01/2009	7.500	2,262.36	03/01/2037	*	*	317,913.47
						Current Values	1	No Action	06/01/2009	7.500	2,262.36	03/01/2037	N/A	N/A	315,949.14

Morgan Stanley ABS Capital I Inc.
Mortgage Pass-Through Certificates
Series 2007-NC3

Contact: Customer Service - CTSLink
Wells Fargo Bank, N.A.
Securities Administration Services
8480 Stagecoach Circle
Frederick, MD 21701-4747
www.ctslink.com
Telephone: 1-866-846-4526
Fax: 240-586-8675

21-Aug-2009 1:06:19PM

Historical Modification Detail															
Loan Number/ Original Balance	Mod Appr Date/Mod Effective Date	Total Capitalized Amount	Total Capitalized Reimb. Amount	Total Forgiveness	No of Times Loan Modified		No of Months Delinq.	Loan Status	Next Due Date	Interest Rate	Payment Amount	Maturity Date	Balloon Amount	Balloon Date	Scheduled Balance
Loan Group 2 ARM															
1012077646	04/23/2009					Pre Mod	6	Foreclosure	09/01/2008	8.075	2,480.20	03/01/2037	*	*	368,574.98
368,575.00	05/01/2009	19,841.60	0.00	*	1	Post Mod	0	No Action	05/01/2009	1.750	1,391.55	03/01/2037	*	*	367,720.94
						Current Values	0	No Action	08/01/2009	1.750	1,391.55	03/01/2037	N/A	N/A	365,151.32
1012084567	07/22/2009					Pre Mod	6	Foreclosure	11/01/2008	7.875	1,111.17	03/01/2037	*	03/01/2037	160,575.18
162,000.00	06/01/2009	8,490.75	(8,940.19)	0.00	1	Post Mod	0	No Action	07/01/2009	4.375	726.85	03/01/2047	*	03/01/2037	169,373.95
						Current Values	0	No Action	07/01/2009	4.375	726.85	03/01/2047	*	03/01/2037	169,233.65
1012085986	04/23/2009					Pre Mod	3	No Action	12/01/2008	7.750	3,253.71	03/01/2037	*	*	503,800.34
504,000.00	05/01/2009	13,644.60	0.00	*	1	Post Mod	0	No Action	05/01/2009	4.500	1,889.28	03/01/2037	*	*	503,800.34
						Current Values	0	No Action	08/01/2009	4.500	1,889.21	03/01/2037	N/A	N/A	503,780.85
1012096821	09/20/2008					Pre Mod	*	*	*	*	*	*	*	*	*
260,000.00	09/01/2008	*	(90.94)	*	1	Post Mod	(1)	No Action	10/01/2008	6.000	1,371.66	*	*	*	259,280.33
						Current Values	0	No Action	08/01/2009	6.000	1,371.66	03/01/2037	*	03/01/2037	258,411.40
1012098669	05/19/2009					Pre Mod	2	No Action	01/01/2009	7.525	4,033.40	03/01/2037	*	*	643,200.00
643,500.00	05/01/2009	10.00	(10.00)	*	1	Post Mod	0	No Action	05/01/2009	5.750	3,082.05	03/01/2037	*	*	642,820.12
						Current Values	0	No Action	08/01/2009	5.750	3,079.27	03/01/2037	N/A	N/A	642,609.23
1012099775	06/24/2009					Pre Mod	7	No Action	09/01/2008	7.500	2,430.00	03/01/2037	*	*	388,800.00
388,800.00	06/01/2009	21,246.30	0.00	19,788.30	1	Post Mod	0	No Action	06/01/2009	4.500	1,458.00	03/01/2037	*	*	388,800.00
						Current Values	(1)	No Action	09/01/2009	4.500	1,449.60	03/01/2037	N/A	N/A	386,488.58
1012099953	06/24/2009					Pre Mod	13	No Action	03/01/2008	8.250	2,933.43	03/01/2037	*	03/01/2037	419,312.39
420,000.00	06/01/2009	40,470.62	0.00	37,852.82	1	Post Mod	0	No Action	06/01/2009	2.250	1,193.42	03/01/2057	*	03/01/2037	418,905.18
						Current Values	1	No Action	06/01/2009	2.250	1,193.42	03/01/2057	*	03/01/2037	418,088.47
1012105651	04/23/2009					Pre Mod	8	Foreclosure	07/01/2008	8.863	1,916.53	03/01/2037	*	03/01/2037	251,014.38
251,900.00	05/01/2009	18,518.27	0.00	*	1	Post Mod	0	No Action	05/01/2009	1.750	755.19	03/01/2047	*	03/01/2037	250,625.25
						Current Values	0	No Action	08/01/2009	1.750	755.19	03/01/2047	*	03/01/2037	249,454.47
1012108809	03/24/2009					Pre Mod	0	No Action	02/01/2009	5.775	2,020.76	03/01/2037	*	*	419,898.94
420,000.00	03/01/2009	0.00	0.00	0.00	1	Post Mod	0	No Action	03/01/2009	5.775	2,020.76	03/01/2037	*	*	419,898.94
						Current Values	0	No Action	07/01/2009	5.775	2,020.76	03/01/2037	N/A	N/A	419,898.94
1012110538	01/23/2009					Pre Mod	7	Foreclosure	04/01/2008	9.325	1,513.29	03/01/2037	*	03/01/2037	189,163.34
190,000.00	01/06/2009	*	(376.84)	*	1	Post Mod	0	No Action	01/01/2009	5.000	927.25	03/01/2037	87,426.56	03/01/2037	189,401.11
						Current Values	0	No Action	08/01/2009	5.000	927.25	03/01/2037	87,426.56	03/01/2037	187,487.06
1012112750	05/21/2008					Pre Mod	*	*	*	*	*	*	*	*	*
180,000.00	04/01/2008	*	(337.30)	*	1	Post Mod	0	No Action	05/01/2008	7.000	1,121.49	*	*	*	179,538.58
						Current Values	13	REO	06/01/2008	7.000	1,121.49	03/01/2037	*	03/01/2037	178,379.27
1012120000	01/23/2009					Pre Mod	5	No Action	06/01/2008	8.825	1,976.89	03/01/2037	*	03/01/2037	263,434.91
265,500.00	01/05/2009	*	(185.53)	*	1	Post Mod	0	No Action	12/01/2008	6.000	1,395.88	03/01/2037	195,259.27	03/01/2037	263,541.73
						Current Values	3	No Action	04/01/2009	6.000	1,395.88	03/01/2037	195,259.27	03/01/2037	263,066.80

Morgan Stanley ABS Capital I Inc.
Mortgage Pass-Through Certificates
Series 2007-NC3

Contact: Customer Service - CTSLink
Wells Fargo Bank, N.A.
Securities Administration Services
8480 Stagecoach Circle
Frederick, MD 21701-4747
www.ctslink.com
Telephone: 1-866-846-4526
Fax: 240-586-8675

21-Aug-2009 1:06:19PM

Historical Modification Detail															
Loan Number/ Original Balance	Mod Appr Date/Mod Effective Date	Total Capitalized Amount	Total Capitalized Reimb. Amount	Total Forgiveness	No of Times Loan Modified		No of Months Delinq.	Loan Status	Next Due Date	Interest Rate	Payment Amount	Maturity Date	Balloon Amount	Balloon Date	Scheduled Balance
Loan Group 2 ARM															
1012120956	04/23/2009					Pre Mod	0	No Action	03/01/2009	9.350	3,908.98	03/01/2037	*	*	464,716.39
471,000.00	04/01/2009	0.00	0.00	*	1	Post Mod	0	No Action	04/01/2009	9.350	3,908.97	03/01/2037	*	*	464,428.34
						Current Values	0	No Action	08/01/2009	9.350	3,908.97	03/01/2037	N/A	N/A	463,253.50
1012136538	03/24/2009					Pre Mod	0	No Action	02/01/2009	7.950	2,132.42	03/01/2037	*	*	286,986.30
292,000.00	03/01/2009	0.00	0.00	0.00	1	Post Mod	0	No Action	03/01/2009	7.950	2,131.57	03/01/2037	*	*	286,756.01
						Current Values	0	No Action	08/01/2009	7.950	2,131.57	03/01/2037	N/A	N/A	285,581.49
1012138199	06/24/2009					Pre Mod	0	No Action	04/01/2009	7.750	3,016.68	03/01/2037	*	*	467,099.49
467,100.00	06/01/2009	6,033.36	0.00	5,644.12	1	Post Mod	(1)	No Action	07/01/2009	6.500	2,530.12	03/01/2037	*	*	467,099.49
						Current Values	(1)	No Action	09/01/2009	6.500	2,530.12	03/01/2037	N/A	N/A	466,735.83
1012140943	04/23/2009					Pre Mod	0	No Action	04/01/2009	8.125	2,107.54	03/01/2037	*	03/01/2037	296,471.24
300,000.00	05/01/2009	2,010.40	0.00	*	1	Post Mod	(1)	No Action	06/01/2009	6.000	1,655.78	03/01/2047	*	03/01/2037	296,297.82
						Current Values	(1)	No Action	09/01/2009	6.000	1,655.78	03/01/2047	*	03/01/2037	295,772.33
1012145680	05/19/2009					Pre Mod	0	No Action	03/01/2009	8.000	3,259.47	03/01/2037	*	03/01/2037	478,207.39
480,000.00	05/01/2009	*	(148.80)	*		Post Mod	1	No Action	03/01/2009	5.500	2,362.87	03/01/2057	*	03/01/2037	478,185.10
1012145680	06/24/2009					Pre Mod	1	No Action	03/01/2009	5.500	2,362.87	03/01/2057	*	03/01/2037	478,185.10
480,000.00	05/01/2009	6,277.90	(0.24)	5,878.69	2	Post Mod	0	No Action	06/01/2009	5.500	2,362.87	03/01/2057	*	03/01/2037	477,961.17
						Current Values	0	No Action	08/01/2009	5.500	2,362.87	03/01/2057	*	03/01/2037	477,615.96
1012148053	09/20/2008					Pre Mod	*	*	*	*	*	*	*	*	*
623,200.00	09/01/2008	*	(811.33)	*	1	Post Mod	6	Foreclosure	02/01/2008	7.550	4,014.14	*	*	*	622,241.44
						Current Values	0	No Action	07/01/2009	6.000	3,291.83	03/01/2037	*	03/01/2037	620,204.16
1012152573	06/24/2009					Pre Mod	2	No Action	02/01/2009	6.575	1,668.97	03/01/2037	*	*	255,192.99
262,000.00	06/01/2009	5,584.04	(0.05)	5,159.40	1	Post Mod	0	No Action	06/01/2009	1.750	965.72	03/01/2037	*	*	254,589.93
						Current Values	0	No Action	08/01/2009	1.750	965.72	03/01/2037	N/A	N/A	253,400.18
1012154045	04/23/2009					Pre Mod	2	No Action	12/01/2008	7.550	2,713.26	03/01/2037	*	03/01/2037	406,445.89
410,000.00	03/18/2009	*	0.00	*	1	Post Mod	(1)	No Action	05/01/2009	5.000	1,995.76	03/01/2037	188,171.15	03/01/2037	406,760.66
						Current Values	0	No Action	08/01/2009	5.000	1,995.76	03/01/2037	188,171.15	03/01/2037	405,523.46
1012154483	07/22/2009					Pre Mod	4	No Action	01/01/2009	8.000	4,398.77	03/01/2037	*	03/01/2037	645,792.07
648,000.00	06/01/2009	25,013.63	(25,021.48)	0.00	1	Post Mod	0	No Action	07/01/2009	3.000	2,121.91	03/01/2057	*	03/01/2037	669,120.89
						Current Values	0	No Action	08/01/2009	3.000	2,121.91	03/01/2057	*	03/01/2037	668,609.25
1012185798	03/24/2009					Pre Mod	9	REO	04/01/2008	7.950	2,252.49	03/01/2037	*	*	339,999.00
340,000.00	02/01/2009	*	0.00	*	1	Post Mod	(1)	No Action	04/01/2009	3.000	850.00	03/01/2037	*	*	339,999.00
						Current Values	1	No Action	06/01/2009	3.000	850.00	03/01/2037	N/A	N/A	339,999.00
1012192030	05/19/2009					Pre Mod	3	No Action	12/01/2008	8.500	3,460.10	03/01/2037	*	*	442,572.47
450,000.00	05/01/2009	*	(1,603.69)	*	1	Post Mod	0	No Action	05/01/2009	3.250	2,018.74	03/01/2037	*	*	442,328.16
						Current Values	0	No Action	08/01/2009	3.250	2,018.74	03/01/2037	N/A	N/A	439,838.42

Morgan Stanley ABS Capital I Inc.
Mortgage Pass-Through Certificates
Series 2007-NC3

Contact: Customer Service - CTSLink
Wells Fargo Bank, N.A.
Securities Administration Services
8480 Stagecoach Circle
Frederick, MD 21701-4747
www.ctslink.com
Telephone: 1-866-846-4526
Fax: 240-586-8675

21-Aug-2009 1:06:19PM

Historical Modification Detail															
Loan Number/ Original Balance	Mod Appr Date/Mod Effective Date	Total Capitalized Amount	Total Capitalized Reimb. Amount	Total Forgiveness	No of Times Loan Modified		No of Months Delinq.	Loan Status	Next Due Date	Interest Rate	Payment Amount	Maturity Date	Balloon Amount	Balloon Date	Scheduled Balance
Loan Group 2 ARM															
1012195082	05/19/2009					Pre Mod	4	No Action	11/01/2008	7.875	4,514.03	04/01/2037	*	*	611,467.25
612,000.00	05/01/2009	*	0.00	*		Post Mod	5	No Action	11/01/2008	1.750	891.72	04/01/2037	*	*	611,467.25
1012195082	06/24/2009					Pre Mod	5	No Action	11/01/2008	1.750	891.72	04/01/2037	*	*	611,467.25
612,000.00	05/01/2009	22,547.88	0.00	21,019.21	2	Post Mod	0	No Action	06/01/2009	1.750	891.72	04/01/2037	*	*	611,467.25
						Current Values	0	No Action	07/01/2009	1.750	891.72	04/01/2037	N/A	N/A	611,467.25
1012195545	05/19/2009					Pre Mod	5	Foreclosure	10/01/2008	8.000	2,792.43	03/01/2037	*	*	418,863.83
419,000.00	05/01/2009	*	0.00	*		Post Mod	6	No Action	10/01/2008	2.125	741.74	03/01/2037	*	*	418,863.83
1012195545	06/24/2009					Pre Mod	6	No Action	10/01/2008	2.125	741.74	03/01/2037	*	*	418,863.83
419,000.00	05/01/2009	19,128.09	0.00	17,906.38	2	Post Mod	0	No Action	05/01/2009	2.125	741.74	03/01/2037	*	*	418,863.83
						Current Values	(1)	No Action	09/01/2009	2.125	741.74	03/01/2037	N/A	N/A	418,863.83
1012195947	06/24/2009					Pre Mod	1	No Action	03/01/2009	9.890	820.76	03/01/2037	*	*	95,627.87
94,400.00	06/01/2009	2,306.10	0.00	0.00	1	Post Mod	0	No Action	06/01/2009	8.000	715.25	03/01/2037	*	*	95,550.14
						Current Values	0	No Action	08/01/2009	8.000	715.25	03/01/2037	N/A	N/A	95,384.85
1012201814	06/24/2009					Pre Mod	5	No Action	11/01/2008	7.225	3,801.54	03/01/2037	*	03/01/2037	591,723.56
596,000.00	06/01/2009	24,908.17	0.00	23,184.42	1	Post Mod	(1)	No Action	07/01/2009	3.250	2,266.42	03/01/2047	*	03/01/2037	591,059.72
						Current Values	0	No Action	08/01/2009	3.250	2,266.42	03/01/2047	*	03/01/2037	589,726.65
1012210733	04/23/2009					Pre Mod	0	No Action	04/01/2009	7.775	2,432.75	04/01/2037	*	04/01/2037	355,910.56
360,000.00	05/01/2009	561.12	0.00	*	1	Post Mod	(1)	No Action	06/01/2009	5.000	1,744.98	04/01/2047	*	04/01/2037	354,348.47
						Current Values	0	No Action	08/01/2009	5.000	1,744.98	04/01/2047	*	04/01/2037	353,538.88
1012214775	03/24/2009					Pre Mod	1	No Action	01/01/2009	7.300	2,280.03	03/01/2037	*	03/01/2037	351,839.93
356,000.00	04/01/2009	0.00	0.00	0.00	1	Post Mod	0	No Action	04/01/2009	2.000	1,102.17	03/01/2047	*	03/01/2037	351,324.16
						Current Values	0	No Action	08/01/2009	2.000	1,102.17	03/01/2047	*	03/01/2037	349,242.92
1012217638	06/24/2009					Pre Mod	1	No Action	03/01/2009	8.150	839.76	03/01/2037	*	03/01/2037	121,114.78
121,500.00	06/01/2009	2,467.36	(0.49)	2,315.99	1	Post Mod	0	No Action	06/01/2009	8.150	839.82	03/01/2057	*	03/01/2037	121,025.03
						Current Values	(1)	No Action	09/01/2009	8.150	839.82	03/01/2057	*	03/01/2037	120,989.19
1012222757	04/23/2009					Pre Mod	0	No Action	03/01/2009	7.875	955.31	03/01/2037	*	03/01/2037	138,197.07
140,400.00	04/01/2009	0.00	0.00	*	1	Post Mod	0	No Action	04/01/2009	8.700	1,040.53	03/01/2047	*	03/01/2037	138,158.47
						Current Values	0	No Action	08/01/2009	8.700	1,040.53	03/01/2047	*	03/01/2037	137,726.97
1012225433	05/19/2009					Pre Mod	2	No Action	01/01/2009	5.600	1,998.32	03/01/2037	*	03/01/2037	398,354.40
402,000.00	05/01/2009	*	(551.70)	*		Post Mod	3	No Action	01/01/2009	1.750	1,025.27	03/01/2057	*	03/01/2037	398,461.76
1012225433	06/24/2009					Pre Mod	3	No Action	01/01/2009	1.750	1,025.27	03/01/2057	*	03/01/2037	398,461.76
402,000.00	05/01/2009	7,442.39	0.00	6,777.31	2	Post Mod	0	No Action	05/01/2009	1.750	1,025.27	03/01/2057	*	03/01/2037	398,017.58
						Current Values	0	No Action	08/01/2009	1.750	1,025.27	03/01/2057	*	03/01/2037	397,127.27
1012228172	05/19/2009					Pre Mod	4	No Action	11/01/2008	7.750	2,029.16	03/01/2037	*	03/01/2037	297,401.53
300,000.00	05/01/2009	*	271.74	*	1	Post Mod	0	No Action	05/01/2009	3.000	1,097.54	03/01/2047	*	03/01/2037	296,775.75
						Current Values	0	Bankruptcy	08/01/2009	3.000	1,097.54	03/01/2047	*	03/01/2037	296,644.91

Morgan Stanley ABS Capital I Inc.
Mortgage Pass-Through Certificates
Series 2007-NC3

Contact: Customer Service - CTSLink
Wells Fargo Bank, N.A.
Securities Administration Services
8480 Stagecoach Circle
Frederick, MD 21701-4747
www.ctslink.com
Telephone: 1-866-846-4526
Fax: 240-586-8675

21-Aug-2009 1:06:19PM

Historical Modification Detail															
Loan Number/ Original Balance	Mod Appr Date/Mod Effective Date	Total Capitalized Amount	Total Capitalized Reimb. Amount	Total Forgiveness	No of Times Loan Modified		No of Months Delinq.	Loan Status	Next Due Date	Interest Rate	Payment Amount	Maturity Date	Balloon Amount	Balloon Date	Scheduled Balance
Loan Group 2 ARM															
1012228671	10/22/2008					Pre Mod	*	*	*	*	*	*	*	*	*
382,500.00	10/15/2008	*	(665.08)	*		Post Mod	2	No Action	07/01/2008	5.750	2,038.30	*	*	*	379,087.79
1012228671	11/19/2008					Pre Mod	2	No Action	07/01/2008	5.750	2,038.30	03/01/2037	*	03/01/2037	379,087.79
382,500.00	10/15/2008	*	0.00	*	2	Post Mod	0	No Action	11/01/2008	5.750	2,041.87	03/01/2037	5,449.44	03/01/2037	378,862.38
						Current Values	0	No Action	07/01/2009	5.750	2,041.87	03/01/2037	5,449.44	03/01/2037	376,784.48
1012239393	04/23/2009					Pre Mod	5	No Action	10/01/2008	8.500	5,298.33	03/01/2037	*	*	747,999.99
748,000.00	05/01/2009	37,088.31	0.00	*	1	Post Mod	(1)	No Action	06/01/2009	5.500	4,373.55	03/01/2037	*	*	747,054.77
						Current Values	0	No Action	08/01/2009	5.500	4,373.55	03/01/2037	N/A	N/A	744,149.65
1012239954	07/22/2009					Pre Mod	13	No Action	04/01/2008	4.000	1,142.11	03/01/2057	*	03/01/2037	291,736.57
292,500.00	04/01/2009	26,028.49	(25,897.92)	0.00		Post Mod	0	No Action	07/01/2009	4.000	1,142.11	03/01/2057	*	03/01/2037	317,595.41
1012239954	06/24/2009					Pre Mod	12	Foreclosure	04/01/2008	8.200	2,032.91	03/01/2037	*	03/01/2037	291,531.40
292,500.00	05/01/2009	25,916.99	(375.51)	24,341.90	2	Post Mod	13	No Action	04/01/2008	4.000	1,142.11	03/01/2057	*	03/01/2037	291,736.57
						Current Values	0	No Action	08/01/2009	4.000	1,142.11	03/01/2057	*	03/01/2037	317,425.19
1012260251	07/22/2009					Pre Mod	(1)	No Action	07/01/2009	5.800	1,146.18	03/01/2037	*	03/01/2037	221,063.84
224,000.00	06/01/2009	0.00	0.00	0.00	1	Post Mod	(1)	No Action	08/01/2009	5.800	1,140.45	03/01/2057	*	03/01/2037	220,986.14
						Current Values	(1)	No Action	09/01/2009	5.800	1,140.45	03/01/2057	*	03/01/2037	220,913.79
1012263285	07/22/2009					Pre Mod	1	No Action	04/01/2009	8.700	2,723.98	03/01/2037	*	03/01/2037	361,781.02
364,000.00	06/01/2009	7,007.65	(7,007.65)	0.00	1	Post Mod	(1)	No Action	08/01/2009	5.000	1,777.71	03/01/2047	*	03/01/2037	368,518.38
						Current Values	0	No Action	08/01/2009	5.000	1,777.71	03/01/2047	*	03/01/2037	368,246.96
1012263917	03/24/2009					Pre Mod	3	No Action	10/01/2008	6.350	1,428.62	03/01/2037	*	*	269,975.06
270,000.00	03/01/2009	0.00	21.71	0.00	1	Post Mod	4	No Action	10/01/2008	3.350	753.68	03/01/2037	*	*	269,953.35
						Current Values	0	No Action	08/01/2009	3.350	753.62	03/01/2037	N/A	N/A	269,953.35
1012269127	05/19/2009					Pre Mod	5	No Action	10/01/2008	7.750	922.92	03/01/2037	*	03/01/2037	135,266.48
137,000.00	05/01/2009	*	(399.31)	*		Post Mod	6	No Action	10/01/2008	3.000	499.55	03/01/2047	*	03/01/2037	135,504.41
1012269127	06/24/2009					Pre Mod	6	No Action	10/01/2008	3.000	499.55	03/01/2047	*	03/01/2037	135,504.41
137,000.00	05/01/2009	5,752.64	0.00	5,356.64	2	Post Mod	0	No Action	06/01/2009	3.000	499.55	03/01/2047	*	03/01/2037	135,343.62
						Current Values	0	No Action	08/01/2009	3.000	499.55	03/01/2047	*	03/01/2037	135,020.84
1012271187	04/23/2009					Pre Mod	2	No Action	12/01/2008	9.250	2,964.65	03/01/2037	*	03/01/2037	373,006.48
375,000.00	03/18/2009	*	(354.06)	*	1	Post Mod	(1)	No Action	05/01/2009	7.500	2,478.11	03/01/2037	208,771.29	03/01/2037	373,213.72
						Current Values	0	No Action	07/01/2009	7.500	2,478.11	03/01/2037	208,771.29	03/01/2037	372,626.15
1012277092	07/22/2009					Pre Mod	9	Foreclosure	08/01/2008	9.475	1,490.95	03/01/2037	*	03/01/2037	183,916.46
184,500.00	06/01/2009	16,186.16	(16,186.16)	0.00	1	Post Mod	0	No Action	07/01/2009	2.375	615.21	03/01/2047	*	03/01/2037	199,851.41
						Current Values	0	No Action	08/01/2009	2.375	615.21	03/01/2047	*	03/01/2037	199,599.70

**Morgan Stanley ABS Capital I Inc.
Mortgage Pass-Through Certificates
Series 2007-NC3**

Contact: Customer Service - CTSLink
Wells Fargo Bank, N.A.
Securities Administration Services
8480 Stagecoach Circle
Frederick, MD 21701-4747
www.ctslink.com
Telephone: 1-866-846-4526
Fax: 240-586-8675

21-Aug-2009 1:06:19PM

Historical Modification Detail															
Loan Number/ Original Balance	Mod Appr Date/Mod Effective Date	Total Capitalized Amount	Total Capitalized Reimb. Amount	Total Forgiveness	No of Times Loan Modified		No of Months Delinq.	Loan Status	Next Due Date	Interest Rate	Payment Amount	Maturity Date	Balloon Amount	Balloon Date	Scheduled Balance
Loan Group 2 ARM															
1012289418	05/21/2008					Pre Mod	*	*	*	*	*	*	*	*	*
319,992.00	04/01/2008	*	(296.28)	*		Post Mod	0	No Action	05/01/2008	8.050	2,187.91	*	*	*	319,707.54
1012289418	04/23/2009					Pre Mod	7	Foreclosure	08/01/2008	8.050	2,187.91	03/01/2037	*	03/01/2037	319,620.83
319,992.00	05/01/2009	19,286.37	0.00	*	2	Post Mod	0	No Action	05/01/2009	1.750	821.49	03/01/2057	*	03/01/2037	319,265.45
						Current Values	0	Bankruptcy	08/01/2009	1.750	821.49	03/01/2057	*	03/01/2037	318,196.22
1012312865	03/24/2009					Pre Mod	2	No Action	11/01/2008	7.490	2,380.22	03/01/2037	*	*	381,343.98
382,500.00	03/01/2009	0.00	0.00	0.00	1	Post Mod	0	No Action	03/01/2009	6.000	1,906.72	03/01/2037	*	*	381,343.98
						Current Values	0	No Action	08/01/2009	6.000	1,906.72	03/01/2037	N/A	N/A	381,343.98
1012314774	06/24/2009					Pre Mod	8	No Action	08/01/2008	7.625	2,170.58	03/01/2037	*	*	341,599.99
341,600.00	06/01/2009	20,764.20	0.00	19,381.03	1	Post Mod	0	No Action	06/01/2009	3.000	854.00	03/01/2037	*	*	341,599.99
						Current Values	0	No Action	08/01/2009	3.000	854.00	03/01/2037	N/A	N/A	341,599.99
1012317076	07/22/2008					Pre Mod	*	*	*	*	*	*	*	*	*
400,000.00	05/01/2008	*	698.06	*	1	Post Mod	1	No Action	05/01/2008	7.175	2,737.59	*	*	*	398,956.02
						Current Values	13	Foreclosure	06/01/2008	7.175	2,737.59	03/01/2037	N/A	N/A	394,209.97
1012317405	07/22/2009					Pre Mod	2	No Action	03/01/2009	7.875	2,558.27	03/01/2037	*	03/01/2037	369,693.93
374,000.00	06/01/2009	9,400.70	(9,968.46)	0.00	1	Post Mod	0	No Action	07/01/2009	5.500	1,941.66	03/01/2047	*	03/01/2037	379,415.16
						Current Values	0	No Action	08/01/2009	5.500	1,941.66	03/01/2047	*	03/01/2037	379,169.40
1012318627	03/24/2009					Pre Mod	6	No Action	08/01/2008	8.125	4,367.14	03/01/2037	*	03/01/2037	616,926.03
620,000.00	04/01/2009	0.00	0.00	0.00	1	Post Mod	0	No Action	04/01/2009	2.750	2,182.15	03/01/2047	*	03/01/2037	616,157.67
						Current Values	0	No Action	07/01/2009	2.750	2,182.15	03/01/2047	*	03/01/2037	613,066.57
1012319804	07/22/2009					Pre Mod	2	No Action	03/01/2009	7.925	1,265.97	03/01/2037	*	03/01/2037	187,281.50
188,000.00	06/01/2009	4,949.26	(5,064.24)	0.00	1	Post Mod	0	No Action	07/01/2009	3.650	691.30	03/01/2057	*	03/01/2037	192,224.09
						Current Values	0	No Action	08/01/2009	3.650	691.30	03/01/2057	*	03/01/2037	192,102.42
1012330097	04/23/2009					Pre Mod	3	No Action	11/01/2008	9.450	1,207.92	03/01/2037	*	03/01/2037	151,647.35
152,000.00	04/13/2009	*	(94.42)	*	1	Post Mod	4	No Action	11/01/2008	7.500	975.33	03/01/2037	120,854.46	03/01/2037	151,714.24
						Current Values	0	No Action	08/01/2009	7.500	975.33	03/01/2037	120,854.46	03/01/2037	151,604.74
1012331292	05/19/2009					Pre Mod	4	No Action	11/01/2008	8.950	1,742.25	03/01/2037	*	03/01/2037	225,652.87
227,000.00	05/01/2009	*	(347.66)	*	1	Post Mod	(1)	No Action	06/01/2009	4.100	979.70	03/01/2047	*	03/01/2037	225,770.26
						Current Values	0	No Action	08/01/2009	4.100	979.70	03/01/2047	*	03/01/2037	225,143.17
1012331817	01/23/2009					Pre Mod	1	No Action	10/01/2008	6.750	2,020.26	03/01/2037	*	03/01/2037	345,198.42
346,750.00	01/14/2009	*	(234.10)	*	1	Post Mod	2	No Action	10/01/2008	6.000	1,829.03	03/01/2037	255,299.85	03/01/2037	345,329.48
						Current Values	0	No Action	08/01/2009	6.000	1,829.03	03/01/2037	255,299.85	03/01/2037	344,601.96
1012338632	04/23/2009					Pre Mod	0	No Action	03/01/2009	7.950	1,141.08	03/01/2037	*	03/01/2037	163,756.99
165,000.00	04/01/2009	0.00	0.00	*	1	Post Mod	0	No Action	04/01/2009	7.950	1,141.07	03/01/2047	*	03/01/2037	163,700.81
						Current Values	0	No Action	08/01/2009	7.950	1,141.07	03/01/2047	*	03/01/2037	163,472.35

Morgan Stanley ABS Capital I Inc.
Mortgage Pass-Through Certificates
Series 2007-NC3

Contact: Customer Service - CTSLink
Wells Fargo Bank, N.A.
Securities Administration Services
8480 Stagecoach Circle
Frederick, MD 21701-4747
www.ctslink.com
Telephone: 1-866-846-4526
Fax: 240-586-8675

21-Aug-2009 1:06:19PM

Historical Modification Detail															
Loan Number/ Original Balance	Mod Appr Date/Mod Effective Date	Total Capitalized Amount	Total Capitalized Reimb. Amount	Total Forgiveness	No of Times Loan Modified		No of Months Delinq.	Loan Status	Next Due Date	Interest Rate	Payment Amount	Maturity Date	Balloon Amount	Balloon Date	Scheduled Balance
Loan Group 2 ARM															
1012340086	05/19/2009					Pre Mod	2	No Action	01/01/2009	7.560	4,099.73	03/01/2037	*	*	650,750.00
650,750.00	05/01/2009	*	0.00	*		Post Mod	3	No Action	01/01/2009	5.000	2,711.46	03/01/2037	*	*	650,750.00
1012340086	06/24/2009					Pre Mod	3	No Action	01/01/2009	5.000	2,711.46	03/01/2037	*	*	650,750.00
650,750.00	05/01/2009	15,081.14	0.00	13,996.54	2	Post Mod	0	No Action	06/01/2009	5.000	2,711.46	03/01/2037	*	*	650,750.00
						Current Values	1	No Action	06/01/2009	5.000	2,711.46	03/01/2037	N/A	N/A	650,750.00
1012366851	04/23/2009					Pre Mod	8	Foreclosure	07/01/2008	9.700	1,321.04	03/01/2037	*	03/01/2037	159,559.89
160,000.00	05/01/2009	12,886.14	0.00	*	1	Post Mod	(1)	No Action	06/01/2009	4.000	681.87	03/01/2047	*	03/01/2037	159,409.89
						Current Values	0	No Action	08/01/2009	4.000	681.87	03/01/2047	*	03/01/2037	158,888.35
1012394660	07/22/2009					Pre Mod	14	Foreclosure	03/01/2008	6.650	2,755.59	03/01/2037	*	*	560,224.63
497,250.00	06/01/2009	62,974.64	(62,976.50)	0.00	1	Post Mod	0	No Action	07/01/2009	2.000	933.71	03/01/2037	*	*	622,082.57
						Current Values	(1)	No Action	09/01/2009	2.000	931.85	03/01/2037	N/A	N/A	559,107.93
1012499986	05/19/2009					Pre Mod	1	No Action	02/01/2009	8.250	914.10	04/01/2037	*	04/01/2037	127,113.50
128,000.00	05/01/2009	*	(119.37)	*	1	Post Mod	0	No Action	05/01/2009	4.250	562.88	04/01/2047	*	04/01/2037	127,120.18
						Current Values	0	No Action	07/01/2009	4.250	562.88	04/01/2047	*	04/01/2037	126,759.86
Loan Group 2 Fixed															
1008622252	04/23/2009					Pre Mod	14	Foreclosure	12/01/2007	9.050	2,441.92	09/01/2036	*	09/01/2036	313,023.01
315,000.00	04/01/2009	*	(1,197.81)	*	1	Post Mod	15	No Action	12/01/2007	6.000	1,757.31	09/01/2036	157,327.79	09/01/2036	314,028.63
						Current Values	1	No Action	06/01/2009	6.000	1,757.31	09/01/2036	157,327.79	09/01/2036	312,525.68
1008955589	07/22/2009					Pre Mod	2	No Action	03/01/2009	11.450	215.06	08/01/2036	*	*	21,297.16
21,800.00	06/01/2009	705.67	(1,437.14)	0.00	1	Post Mod	0	No Action	07/01/2009	4.000	110.89	08/01/2036	*	*	22,694.40
						Current Values	0	No Action	07/01/2009	4.000	110.89	08/01/2036	N/A	N/A	21,951.14
1009497396	03/23/2009					Pre Mod	7	No Action	06/01/2008	11.500	524.86	10/01/2036	*	*	56,918.68
53,000.00	03/01/2009	*	33.17	*	1	Post Mod	0	No Action	03/01/2009	5.000	316.83	10/01/2036	*	*	56,805.84
						Current Values	0	No Action	07/01/2009	5.000	316.83	10/01/2036	N/A	N/A	56,181.02
1009592336	06/24/2009					Pre Mod	0	No Action	05/01/2009	9.950	803.97	10/01/2036	*	*	90,307.02
92,000.00	06/01/2009	0.00	0.00	0.00	1	Post Mod	0	No Action	06/01/2009	4.000	452.38	10/01/2036	*	*	90,155.66
						Current Values	(1)	No Action	09/01/2009	4.000	452.38	10/01/2036	N/A	N/A	89,851.43
1009802804	01/23/2009					Pre Mod	8	Foreclosure	03/01/2008	7.000	1,837.20	10/01/2036	*	10/01/2036	291,651.97
294,500.00	12/20/2008	*	(840.82)	*	1	Post Mod	0	No Action	01/01/2009	7.000	1,837.20	10/01/2036	158,232.11	10/01/2036	292,356.89
						Current Values	1	No Action	06/01/2009	7.000	1,837.20	10/01/2036	158,232.11	10/01/2036	291,418.10
1009957175	07/21/2008					Pre Mod	*	*	*	*	*	*	*	*	*
516,000.00	05/01/2008	*	(5,544.74)	*	1	Post Mod	0	No Action	07/01/2008	4.000	2,476.23	*	*	*	517,928.35
						Current Values	0	No Action	08/01/2009	4.000	2,476.23	10/01/2036	*	10/01/2036	507,961.94
1010019918	07/22/2009					Pre Mod	14	Bankruptcy	03/01/2008	10.250	524.22	10/01/2036	*	*	57,665.16
58,500.00	06/01/2009	10,425.91	(10,845.00)	0.00	1	Post Mod	(1)	Bankruptcy	08/01/2009	5.250	333.84	10/01/2036	*	*	68,172.47
						Current Values	(1)	No Action	09/01/2009	5.250	333.84	10/01/2036	N/A	N/A	68,091.27

Morgan Stanley ABS Capital I Inc.
Mortgage Pass-Through Certificates
Series 2007-NC3

Contact: Customer Service - CTSLink
Wells Fargo Bank, N.A.
Securities Administration Services
8480 Stagecoach Circle
Frederick, MD 21701-4747
www.ctslink.com
Telephone: 1-866-846-4526
Fax: 240-586-8675

21-Aug-2009 1:06:19PM

Historical Modification Detail															
Loan Number/ Original Balance	Mod Appr Date/Mod Effective Date	Total Capitalized Amount	Total Capitalized Reimb. Amount	Total Forgiveness	No of Times Loan Modified		No of Months Delinq.	Loan Status	Next Due Date	Interest Rate	Payment Amount	Maturity Date	Balloon Amount	Balloon Date	Scheduled Balance
Loan Group 2 Fixed															
1010039718	07/21/2008					Pre Mod	*	*	*	*	*	*	*	*	*
50,000.00	07/01/2008	*	(4,218.49)	*	1	Post Mod Current Values	0	No Action INACTIVE	07/01/2008	7.500	382.05	*	*	*	53,733.73
1010090803	07/22/2009					Pre Mod	0	No Action	06/01/2009	7.500	1,012.26	11/01/2036	*	11/01/2036	152,089.29
153,000.00	06/01/2009	86.44	(148.07)	0.00	1	Post Mod Current Values	0	No Action	07/01/2009	6.125	864.50	11/01/2046	*	11/01/2036	152,149.15
							0	No Action	08/01/2009	6.125	864.50	11/01/2046	*	11/01/2036	152,060.80
1010098431	10/22/2008					Pre Mod	*	*	*	*	*	*	*	*	*
120,000.00	09/01/2008	*	(3,709.10)	*	1	Post Mod Current Values	0	No Action	10/01/2008	4.638	650.00	*	*	*	122,116.09
							8	No Action	11/01/2008	4.638	650.00	10/01/2036	N/A	N/A	121,579.99
1010255591	08/21/2008					Pre Mod	*	*	*	*	*	*	*	*	*
58,000.00	08/01/2008	*	(9,383.03)	*	1	Post Mod Current Values	0	No Action	08/01/2008	7.000	454.60	*	*	*	67,082.62
							10	No Action	09/01/2008	7.000	454.60	11/01/2036	N/A	N/A	66,798.76
1010281704	01/23/2009					Pre Mod	0	No Action	12/01/2008	5.000	331.24	12/01/2036	*	*	59,838.35
59,800.00	11/25/2008	*	0.00	*	1	Post Mod Current Values	0	No Action	12/01/2008	5.000	331.24	12/01/2036	*	*	59,756.44
							6	No Action	01/01/2009	5.000	331.24	12/01/2036	N/A	N/A	59,756.44
1010295085	06/24/2009					Pre Mod	5	No Action	11/01/2008	10.490	568.51	11/01/2036	*	*	61,330.00
62,200.00	06/01/2009	3,770.00	(4,003.07)	0.00		Post Mod	6	No Action	11/01/2008	3.000	290.93	11/01/2036	*	*	65,195.47
1010295085	07/22/2009					Pre Mod	6	No Action	11/01/2008	3.000	290.93	11/01/2036	*	*	65,195.47
62,200.00	06/01/2009	3,770.00	(3,770.00)	0.00	2	Post Mod Current Values	(1)	No Action	08/01/2009	3.000	290.93	11/01/2036	*	*	68,837.53
							0	No Action	08/01/2009	3.000	290.93	11/01/2036	N/A	N/A	64,939.27
1010309837	08/18/2008					Pre Mod	*	*	*	*	*	*	*	*	*
107,841.00	06/25/2008	*	(3,410.50)	*		Post Mod	0	No Action	08/01/2008	11.900	1,135.67	*	*	*	110,484.10
1010309837	04/21/2009					Pre Mod	2	No Action	12/01/2008	11.900	1,135.67	11/01/2036	*	*	110,279.91
107,841.00	04/01/2009	*	(6,871.89)	*	2	Post Mod Current Values	0	No Action	04/01/2009	11.900	1,206.67	11/01/2036	*	*	117,038.74
							0	No Action	07/01/2009	11.900	1,206.67	11/01/2036	N/A	N/A	115,941.18
1010436101	04/23/2009					Pre Mod	0	No Action	03/01/2009	6.550	1,057.87	11/01/2036	*	*	162,176.43
166,500.00	05/01/2009	1,769.48	633.63	*	1	Post Mod Current Values	(1)	No Action	06/01/2009	1.750	618.03	11/01/2036	*	*	161,794.91
							0	No Action	08/01/2009	1.750	618.03	11/01/2036	N/A	N/A	160,647.00
1010462956	06/24/2009					Pre Mod	0	No Action	04/01/2009	7.950	571.09	12/01/2036	*	*	76,638.25
78,200.00	06/01/2009	443.95	(0.03)	524.69	1	Post Mod Current Values	0	No Action	06/01/2009	1.975	300.48	12/01/2036	*	*	76,443.87
							0	No Action	08/01/2009	1.975	300.48	12/01/2036	N/A	N/A	76,094.25
1010479047	07/22/2009					Pre Mod	1	No Action	04/01/2009	7.250	1,623.58	12/01/2036	*	*	231,732.35
238,000.00	06/01/2009	4,208.17	(9,093.11)	0.00	1	Post Mod Current Values	0	No Action	07/01/2009	3.500	1,117.50	12/01/2036	*	*	240,383.85
							0	No Action	08/01/2009	3.500	1,117.50	12/01/2036	N/A	N/A	235,747.03
1010483407	11/21/2008					Pre Mod	4	No Action	05/01/2008	11.000	857.10	11/01/2036	*	*	89,083.89
90,000.00	11/01/2008	*	(61.23)	*	1	Post Mod Current Values	0	No Action	11/01/2008	6.000	548.17	11/01/2036	*	*	89,042.37
							0	No Action	08/01/2009	6.000	548.17	11/01/2036	N/A	N/A	88,093.89

Morgan Stanley ABS Capital I Inc.
Mortgage Pass-Through Certificates
Series 2007-NC3

Contact: Customer Service - CTSLink
Wells Fargo Bank, N.A.
Securities Administration Services
8480 Stagecoach Circle
Frederick, MD 21701-4747
www.ctslink.com
Telephone: 1-866-846-4526
Fax: 240-586-8675

21-Aug-2009 1:06:19PM

Historical Modification Detail															
Loan Number/ Original Balance	Mod Appr Date/Mod Effective Date	Total Capitalized Amount	Total Capitalized Reimb. Amount	Total Forgiveness	No of Times Loan Modified		No of Months Delinq.	Loan Status	Next Due Date	Interest Rate	Payment Amount	Maturity Date	Balloon Amount	Balloon Date	Scheduled Balance
Loan Group 2 Fixed															
1010487662	06/24/2009					Pre Mod	0	No Action	05/01/2009	11.400	1,255.86	12/01/2036	*	*	126,413.21
127,800.00	06/01/2009	0.00	0.00	0.00	1	Post Mod	0	No Action	06/01/2009	5.000	704.65	12/01/2036	*	*	126,235.28
						Current Values	0	No Action	08/01/2009	5.000	704.65	12/01/2036	N/A	N/A	125,877.20
1010547456	08/21/2008					Pre Mod	*	*	*	*	*	*	*	*	*
67,400.00	08/01/2008	*	(3,069.15)	*	1	Post Mod	(1)	No Action	09/01/2008	3.625	327.21	*	*	*	69,471.59
						Current Values	7	No Action	12/01/2008	3.625	327.21	12/01/2036	N/A	N/A	68,881.42
1010555918	06/24/2009					Pre Mod	4	No Action	12/01/2008	6.750	3,820.76	12/01/2036	*	12/01/2036	624,487.90
633,250.00	06/01/2009	21,112.31	(1,814.89)	19,546.56	1	Post Mod	0	No Action	06/01/2009	1.750	1,896.04	12/01/2046	*	12/01/2036	625,317.46
						Current Values	0	No Action	08/01/2009	1.750	1,896.04	12/01/2046	*	12/01/2036	623,347.79
1010577814	06/24/2009					Pre Mod	2	No Action	02/01/2009	11.550	914.58	11/01/2036	*	*	93,603.11
92,000.00	06/01/2009	2,693.52	0.00	0.00	1	Post Mod	0	No Action	06/01/2009	4.000	468.11	11/01/2036	*	*	93,447.01
						Current Values	0	No Action	08/01/2009	4.000	468.11	11/01/2036	N/A	N/A	93,109.77
1010637876	03/21/2008					Pre Mod	*	*	*	*	*	*	*	*	*
270,700.00	03/01/2008	*	(7,828.25)	*	1	Post Mod	0	No Action	03/01/2008	7.000	1,732.93	*	*	*	275,856.69
						Current Values	6	Foreclosure	01/01/2009	7.900	1,913.55	12/01/2036	*	12/01/2036	273,803.90
1010663579	06/24/2009					Pre Mod	1	No Action	03/01/2009	9.900	938.07	12/01/2036	*	*	106,272.48
107,800.00	05/01/2009	1,755.00	(26.17)	874.60	1	Post Mod	0	No Action	05/01/2009	7.500	761.14	12/01/2036	*	*	106,201.71
						Current Values	(1)	No Action	09/01/2009	7.500	761.14	12/01/2036	N/A	N/A	105,834.28
1010673274	05/19/2009					Pre Mod	4	No Action	11/01/2008	10.600	954.06	01/01/2037	*	*	102,381.66
103,452.00	05/01/2009	*	(147.44)	*	1	Post Mod	0	No Action	05/01/2009	8.000	767.49	01/01/2037	*	*	102,444.15
						Current Values	2	No Action	05/01/2009	8.000	767.49	01/01/2037	N/A	N/A	102,359.62
1010693993	04/23/2009					Pre Mod	3	No Action	11/01/2008	10.900	831.41	11/01/2036	*	*	87,005.90
88,000.00	03/26/2009	*	(2,345.33)	*	1	Post Mod	0	No Action	04/01/2009	5.000	497.31	11/01/2036	*	*	89,216.44
						Current Values	3	No Action	04/01/2009	5.000	497.31	11/01/2036	N/A	N/A	89,090.87
1010695161	06/24/2009					Pre Mod	3	No Action	01/01/2009	11.100	506.83	12/01/2036	*	*	51,520.19
52,800.00	06/01/2009	2,382.79	(60.06)	2,275.46	1	Post Mod	(1)	No Action	07/01/2009	7.000	352.25	12/01/2036	*	*	51,402.03
						Current Values	(1)	No Action	09/01/2009	7.000	352.25	12/01/2036	N/A	N/A	51,296.92
1010711232	11/21/2008					Pre Mod	11	No Action	10/01/2007	9.800	333.06	11/01/2036	*	*	38,150.92
38,600.00	11/01/2008	*	(3,645.07)	*	1	Post Mod	0	No Action	11/01/2008	7.500	297.52	11/01/2036	*	*	41,736.91
						Current Values	5	No Action	02/01/2009	7.500	297.52	11/01/2036	N/A	N/A	41,663.36
1010731817	03/24/2009					Pre Mod	0	No Action	02/01/2009	7.150	2,238.54	12/01/2036	*	12/01/2036	350,375.21
354,000.00	03/03/2009	*	5.50	*	1	Post Mod	0	No Action	02/01/2009	1.760	2,238.54	12/01/2036	7,743.21	12/01/2036	350,525.20
						Current Values	0	No Action	08/01/2009	1.760	1,059.64	12/01/2036	7,743.21	12/01/2036	347,789.50
1010733414	01/23/2009					Pre Mod	2	No Action	09/01/2008	6.850	1,288.29	01/01/2037	*	01/01/2037	208,945.81
211,000.00	01/05/2009	*	(379.30)	*	1	Post Mod	0	No Action	01/01/2009	5.000	1,025.53	01/01/2037	96,690.68	01/01/2037	208,958.55
						Current Values	0	No Action	07/01/2009	5.000	1,025.53	01/01/2037	96,690.68	01/01/2037	207,860.83

Morgan Stanley ABS Capital I Inc.
Mortgage Pass-Through Certificates
Series 2007-NC3

Contact: Customer Service - CTSLink
Wells Fargo Bank, N.A.
Securities Administration Services
8480 Stagecoach Circle
Frederick, MD 21701-4747
www.ctslink.com
Telephone: 1-866-846-4526
Fax: 240-586-8675

21-Aug-2009 1:06:19PM

Historical Modification Detail															
Loan Number/ Original Balance	Mod Appr Date/Mod Effective Date	Total Capitalized Amount	Total Capitalized Reimb. Amount	Total Forgiveness	No of Times Loan Modified		No of Months Delinq.	Loan Status	Next Due Date	Interest Rate	Payment Amount	Maturity Date	Balloon Amount	Balloon Date	Scheduled Balance
Loan Group 2 Fixed															
1010748159	07/22/2009					Pre Mod	2	No Action	03/01/2009	10.650	535.78	12/01/2036	*	12/01/2036	59,274.24
59,500.00	06/01/2009	2,113.22	(2,051.95)	0.00		Post Mod	0	No Action	07/01/2009	3.000	219.56	12/01/2046	*	12/01/2036	61,295.52
					1	Current Values	0	No Action	08/01/2009	3.000	219.56	12/01/2046	*	12/01/2036	61,212.95
1010788917	10/22/2008					Pre Mod	*	*	*	*	*	*	*	*	*
115,800.00	09/29/2008	*	(5,711.16)	*		Post Mod	0	No Action	10/01/2008	3.051	530.00	*	*	*	120,092.67
					1	Current Values	7	No Action	12/01/2008	3.051	530.00	12/01/2036	N/A	N/A	119,416.96
1010796604	06/24/2009					Pre Mod	5	No Action	11/01/2008	10.800	860.39	12/01/2036	*	*	90,886.80
91,800.00	06/01/2009	5,026.26	(5,096.69)	0.00		Post Mod	0	No Action	06/01/2009	5.000	535.10	12/01/2036	*	*	95,827.09
					1	Current Values	0	No Action	08/01/2009	5.000	535.10	12/01/2036	N/A	N/A	95,554.88
1010797239	02/04/2009					Pre Mod	0	No Action	01/01/2009	11.400	1,204.68	01/01/2037	*	*	126,808.16
119,600.00	01/01/2009	*	0.00	*		Post Mod	0	No Action	01/01/2009	5.500	738.67	01/01/2037	*	*	126,650.69
					1	Current Values		INACTIVE							
1010797890	05/19/2009					Pre Mod	5	No Action	10/01/2008	9.800	931.86	12/01/2036	*	*	106,744.03
108,000.00	04/01/2009	*	56.98	*		Post Mod	0	No Action	04/01/2009	4.000	531.78	12/01/2036	*	*	106,511.08
					1	Current Values	0	No Action	07/01/2009	4.000	531.78	12/01/2036	N/A	N/A	104,004.35
1010808780	10/22/2008					Pre Mod	*	*	*	*	*	*	*	*	*
145,000.00	08/30/2008	*	(6,994.75)	*		Post Mod	0	No Action	10/01/2008	7.000	1,021.58	*	*	*	150,597.42
					1	Current Values	0	No Action	08/01/2009	7.000	1,021.58	12/01/2036	N/A	N/A	149,070.46
1010841119	02/04/2009					Pre Mod	0	No Action	01/01/2009	11.550	703.83	12/01/2036	*	*	70,199.00
70,800.00	01/01/2009	*	0.00	*		Post Mod	0	No Action	02/01/2009	5.000	413.65	12/01/2036	*	*	70,077.85
					1	Current Values	0	No Action	08/01/2009	5.000	413.65	12/01/2036	N/A	N/A	73,998.82
1010845623	03/24/2009					Pre Mod	(1)	No Action	03/01/2009	12.500	565.65	12/01/2036	*	*	53,162.92
53,000.00	03/01/2009	*	0.00	*		Post Mod	0	No Action	03/01/2009	4.500	278.97	12/01/2036	28.54	12/01/2036	53,083.31
					1	Current Values	0	No Action	08/01/2009	4.500	278.97	12/01/2036	28.54	12/01/2036	52,680.76
1010898601	07/22/2009					Pre Mod	2	No Action	03/01/2009	10.000	631.86	02/01/2037	*	*	73,997.99
72,000.00	06/01/2009	2,840.61	(2,840.67)	0.00		Post Mod	0	No Action	07/01/2009	3.750	358.46	02/01/2037	*	*	76,692.38
					1	Current Values	0	No Action	08/01/2009	3.750	358.46	02/01/2037	N/A	N/A	73,723.56
1010899753	08/21/2008					Pre Mod	*	*	*	*	*	*	*	*	*
226,100.00	08/01/2008	*	(438.80)	*		Post Mod	4	No Action	03/01/2008	7.300	1,457.41	*	*	*	224,857.91
					1	Current Values	4	No Action	03/01/2009	7.300	1,457.41	12/01/2036	*	12/01/2036	223,746.93
1010904961	04/23/2009					Pre Mod	2	No Action	12/01/2008	10.750	784.12	12/01/2036	*	*	83,059.35
84,000.00	03/30/2009	*	(2,288.40)	*		Post Mod	(1)	No Action	05/01/2009	5.000	474.36	12/01/2036	*	*	85,219.47
					1	Current Values	0	No Action	08/01/2009	5.000	474.36	12/01/2036	N/A	N/A	84,738.22
1010908379	07/22/2009					Pre Mod	4	No Action	01/01/2009	6.250	1,797.89	12/01/2036	*	*	283,028.98
292,000.00	06/01/2009	8,879.60	(10,790.92)	0.00		Post Mod	0	No Action	07/01/2009	2.250	1,158.72	12/01/2036	*	*	293,191.86
					1	Current Values	0	No Action	08/01/2009	2.250	1,158.72	12/01/2036	N/A	N/A	292,566.23

Morgan Stanley ABS Capital I Inc.
Mortgage Pass-Through Certificates
Series 2007-NC3

Contact: Customer Service - CTSLink
Wells Fargo Bank, N.A.
Securities Administration Services
8480 Stagecoach Circle
Frederick, MD 21701-4747
www.ctslink.com
Telephone: 1-866-846-4526
Fax: 240-586-8675

21-Aug-2009 1:06:19PM

Historical Modification Detail															
Loan Number/ Original Balance	Mod Appr Date/Mod Effective Date	Total Capitalized Amount	Total Capitalized Reimb. Amount	Total Forgiveness	No of Times Loan Modified		No of Months Delinq.	Loan Status	Next Due Date	Interest Rate	Payment Amount	Maturity Date	Balloon Amount	Balloon Date	Scheduled Balance
Loan Group 2 Fixed															
1010923922	07/22/2009					Pre Mod	3	No Action	02/01/2009	11.450	341.52	12/01/2036	*	*	34,283.07
34,620.00	06/01/2009	1,117.40	(2,239.45)	0.00	1	Post Mod	0	No Action	07/01/2009	5.000	197.60	12/01/2036	*	*	36,467.77
						Current Values	0	No Action	08/01/2009	5.000	197.60	12/01/2036	N/A	N/A	35,300.06
1010932654	09/20/2008					Pre Mod	*	*	*	*	*	*	*	*	*
500,000.00	07/01/2008	*	(1,600.49)	*	2	Post Mod	1	No Action	07/01/2008	6.000	2,763.63	*	*	*	497,551.84
1010932654	10/22/2008					Pre Mod	*	*	*	*	*	*	*	*	*
500,000.00	08/13/2008	*	(554.70)	*		Post Mod	2	No Action	07/01/2008	7.000	2,902.39	*	*	*	498,106.54
					1	Current Values	12	Foreclosure	07/01/2008	6.000	2,763.63	12/01/2036	*	12/01/2036	493,556.10
1010947719	03/24/2009					Pre Mod	0	No Action	02/01/2009	10.400	816.54	12/01/2036	*	*	88,939.43
90,000.00	02/01/2009	*	0.00	*		Post Mod	0	No Action	03/01/2009	5.000	493.70	12/01/2036	*	*	88,816.31
					1	Current Values	0	No Action	08/01/2009	5.000	493.70	12/01/2036	N/A	N/A	88,192.98
1010952276	05/19/2009					Pre Mod	6	No Action	09/01/2008	11.900	1,092.39	12/01/2036	*	*	106,191.36
107,000.00	05/01/2009	*	(116.17)	*		Post Mod	(1)	No Action	06/01/2009	5.000	591.74	12/01/2036	*	*	106,158.25
					1	Current Values	0	No Action	08/01/2009	5.000	591.74	12/01/2036	N/A	N/A	105,708.14
1010958047	07/22/2009					Pre Mod	6	No Action	11/01/2008	7.000	622.36	12/01/2036	*	*	91,039.78
92,000.00	04/01/2009	5,057.23	(5,057.23)	0.00		Post Mod	0	No Action	07/01/2009	7.000	622.36	12/01/2036	*	*	96,005.72
1010958047	06/24/2009				2	Pre Mod	5	No Action	11/01/2008	11.100	883.10	12/01/2036	*	*	91,101.77
92,000.00	05/01/2009	5,057.23	(28.94)	1,922.04		Post Mod	6	No Action	11/01/2008	7.000	622.36	12/01/2036	*	*	91,039.78
						Current Values	0	No Action	08/01/2009	7.000	622.36	12/01/2036	N/A	N/A	95,913.89
1010989488	06/24/2009				1	Pre Mod	2	No Action	02/01/2009	10.600	936.06	01/01/2037	*	*	100,446.12
101,500.00	06/01/2009	2,890.59	0.00	220.46		Post Mod	(1)	No Action	07/01/2009	10.600	937.39	02/01/2037	*	*	100,396.00
						Current Values	0	No Action	08/01/2009	10.600	937.39	02/01/2037	N/A	N/A	100,293.83
1010992189	10/22/2008				1	Pre Mod	*	*	*	*	*	*	*	*	*
299,250.00	09/22/2008	*	(1,009.03)	*		Post Mod	0	No Action	10/01/2008	7.010	1,868.08	*	*	*	297,282.12
						Current Values	0	No Action	07/01/2009	7.010	1,868.08	12/01/2036	*	12/01/2036	295,932.45
1010994374	03/24/2009				1	Pre Mod	2	No Action	12/01/2008	9.500	395.21	12/01/2036	*	*	46,396.68
47,000.00	04/01/2009	0.00	0.00	0.00		Post Mod	0	No Action	04/01/2009	6.000	286.39	12/01/2036	*	*	46,342.27
						Current Values	0	No Action	08/01/2009	6.000	286.39	12/01/2036	N/A	N/A	46,121.91
1011005529	06/24/2009				1	Pre Mod	15	No Action	01/01/2008	9.600	604.32	12/01/2036	*	*	70,349.69
71,250.00	06/01/2009	9,375.89	(9,852.33)	0.00		Post Mod	0	No Action	06/01/2009	5.000	446.83	12/01/2036	*	*	80,048.31
						Current Values	0	No Action	07/01/2009	5.000	446.83	12/01/2036	N/A	N/A	79,821.24
1011014323	10/22/2008				1	Pre Mod	*	*	*	*	*	*	*	*	*
69,010.00	08/06/2008	*	(3,135.71)	*		Post Mod	0	No Action	09/01/2008	8.000	531.91	*	*	*	71,342.43
						Current Values	0	No Action	07/01/2009	8.000	531.91	12/01/2036	N/A	N/A	70,762.30
1011051247	06/24/2009				1	Pre Mod	(1)	No Action	06/01/2009	6.000	279.44	12/01/2036	*	*	45,164.79
45,698.00	06/01/2009	0.00	0.00	0.00		Post Mod	(1)	No Action	07/01/2009	2.000	177.64	12/01/2036	*	*	45,062.42
						Current Values	(1)	No Action	09/01/2009	2.000	177.64	12/01/2036	N/A	N/A	44,857.17

**Morgan Stanley ABS Capital I Inc.
Mortgage Pass-Through Certificates
Series 2007-NC3**

Contact: Customer Service - CTSLink
Wells Fargo Bank, N.A.
Securities Administration Services
8480 Stagecoach Circle
Frederick, MD 21701-4747
www.ctslink.com
Telephone: 1-866-846-4526
Fax: 240-586-8675

21-Aug-2009 1:06:19PM

Historical Modification Detail															
Loan Number/ Original Balance	Mod Appr Date/Mod Effective Date	Total Capitalized Amount	Total Capitalized Reimb. Amount	Total Forgiveness	No of Times Loan Modified		No of Months Delinq.	Loan Status	Next Due Date	Interest Rate	Payment Amount	Maturity Date	Balloon Amount	Balloon Date	Scheduled Balance
Loan Group 2 Fixed															
1011068710	04/23/2009					Pre Mod	0	No Action	02/01/2009	11.050	474.23	01/01/2037	*	*	49,088.55
49,600.00	04/01/2009	904.66	(0.02)	*	1	Post Mod	0	No Action	04/01/2009	7.000	334.55	01/01/2037	*	*	49,036.99
						Current Values	0	No Action	08/01/2009	7.000	334.55	01/01/2037	N/A	N/A	48,827.08
1011070075	07/22/2009					Pre Mod	13	No Action	04/01/2008	5.000	257.42	12/01/2036	*	*	46,115.84
41,200.00	05/01/2009	5,196.76	(5,196.76)	10.00	2	Post Mod	(1)	No Action	08/01/2009	5.000	257.42	12/01/2036	*	*	51,247.33
1011070075	06/24/2009					Pre Mod	12	No Action	04/01/2008	11.400	404.86	12/01/2036	*	*	40,872.35
41,200.00	06/01/2009	5,196.76	(5,330.61)	0.00		Post Mod	13	No Action	04/01/2008	5.000	257.42	12/01/2036	*	*	46,115.84
					1	Current Values	(1)	No Action	09/01/2009	5.000	257.42	12/01/2036	N/A	N/A	45,985.03
1011079441	01/23/2009					Pre Mod	0	No Action	12/01/2008	5.000	350.50	12/01/2036	*	*	63,317.29
63,448.00	11/24/2008	*	0.00	*		Post Mod	0	No Action	01/01/2009	5.000	350.50	12/01/2036	*	*	63,230.61
					1	Current Values	0	No Action	08/01/2009	5.000	350.50	12/01/2036	N/A	N/A	62,613.66
1011093201	04/24/2009					Pre Mod	6	Foreclosure	09/01/2008	2.000	758.42	12/01/2036	*	12/01/2036	105,592.97
106,200.00	05/01/2009	5,801.28	0.00	*		Post Mod	(1)	No Action	06/01/2009	2.000	332.73	12/01/2046	*	12/01/2036	105,436.23
					1	Current Values	0	No Action	08/01/2009	2.000	332.73	12/01/2046	*	12/01/2036	104,964.44
1011101906	03/24/2009					Pre Mod	2	No Action	11/01/2008	10.950	758.84	12/01/2036	*	*	79,194.24
80,000.00	03/01/2009	2,133.70	(2,249.66)	0.00	1	Post Mod	0	No Action	03/01/2009	5.000	452.04	12/01/2036	*	*	81,321.84
						Current Values	0	No Action	08/01/2009	5.000	452.04	12/01/2036	N/A	N/A	80,751.11
1011110219	05/19/2009					Pre Mod	8	Foreclosure	07/01/2008	6.000	534.95	01/01/2037	*	*	86,907.01
87,975.00	04/01/2009	*	(91.77)	*	2	Post Mod	9	No Action	07/01/2008	3.000	385.23	01/01/2037	*	*	86,830.82
1011110219	06/24/2009					Pre Mod	9	No Action	07/01/2008	3.000	385.23	01/01/2037	*	*	86,830.82
87,975.00	04/01/2009	5,126.96	0.00	3,424.08		Post Mod	0	No Action	06/01/2009	3.000	385.23	01/01/2037	*	*	86,662.67
					1	Current Values	1	No Action	06/01/2009	3.000	385.23	01/01/2037	N/A	N/A	86,325.11
1011113662	08/21/2008					Pre Mod	*	*	*	*	*	*	*	*	*
117,000.00	05/01/2008	*	31.06	*		Post Mod	1	Foreclosure	06/01/2008	7.000	730.26	*	*	*	116,567.08
					1	Current Values	7	No Action	12/01/2008	7.000	730.26	12/01/2036	*	12/01/2036	115,943.91
1011116605	10/22/2008					Pre Mod	*	*	*	*	*	*	*	*	*
33,980.00	09/13/2008	*	(4,240.95)	*		Post Mod	0	No Action	10/01/2008	6.000	284.01	*	*	*	37,747.09
1011116605	07/22/2009				2	Pre Mod	5	No Action	12/01/2008	6.000	284.01	01/01/2027	*	*	37,459.84
33,980.00	06/01/2009	1,089.79	(2,374.23)	0.00		Post Mod	0	No Action	07/01/2009	2.500	227.10	01/01/2027	*	*	39,684.02
						Current Values	0	No Action	08/01/2009	2.500	227.10	01/01/2027	N/A	N/A	38,447.53
1011137575	09/20/2008				1	Pre Mod	*	*	*	*	*	*	*	*	*
45,056.00	09/01/2008	*	(1,809.11)	*		Post Mod	3	No Action	05/01/2008	11.800	456.53	*	*	*	46,552.38
						Current Values	3	No Action	04/01/2009	8.100	350.00	12/01/2036	N/A	N/A	46,296.77
1011149820	03/24/2009				1	Pre Mod	1	No Action	01/01/2009	12.500	625.42	12/01/2036	*	*	58,193.29
58,600.00	04/01/2009	0.00	0.00	0.00		Post Mod	(1)	No Action	05/01/2009	8.000	435.61	12/01/2036	*	*	58,088.25
						Current Values	(1)	No Action	09/01/2009	8.000	435.61	12/01/2036	N/A	N/A	57,892.89

Morgan Stanley ABS Capital I Inc.
Mortgage Pass-Through Certificates
Series 2007-NC3

Contact: Customer Service - CTSLink
Wells Fargo Bank, N.A.
Securities Administration Services
8480 Stagecoach Circle
Frederick, MD 21701-4747
www.ctslink.com
Telephone: 1-866-846-4526
Fax: 240-586-8675

21-Aug-2009 1:06:19PM

Historical Modification Detail															
Loan Number/ Original Balance	Mod Appr Date/Mod Effective Date	Total Capitalized Amount	Total Capitalized Reimb. Amount	Total Forgiveness	No of Times Loan Modified		No of Months Delinq.	Loan Status	Next Due Date	Interest Rate	Payment Amount	Maturity Date	Balloon Amount	Balloon Date	Scheduled Balance
Loan Group 2 Fixed															
1011155251	05/19/2009					Pre Mod	0	No Action	04/01/2009	10.400	435.50	12/01/2036	*	*	47,357.56
48,000.00	05/01/2009	*	(24.96)	*	1	Post Mod	0	No Action	05/01/2009	5.000	263.75	12/01/2036	*	*	47,316.09
						Current Values	0	No Action	08/01/2009	5.000	263.75	12/01/2036	N/A	N/A	47,066.43
1011182249	10/22/2008					Pre Mod	*	*	*	*	*	*	*	*	*
40,000.00	10/01/2008	*	0.00	*	1	Post Mod	0	No Action	10/01/2008	7.000	287.03	*	*	*	39,716.25
						Current Values	9	No Action	10/01/2008	7.000	287.03	01/01/2037	N/A	N/A	42,275.10
1011235549	04/23/2009					Pre Mod	5	No Action	09/01/2008	10.890	1,057.31	01/01/2037	*	*	110,630.49
112,000.00	03/01/2009	6,025.24	(82.18)	*	1	Post Mod	0	No Action	04/01/2009	8.890	896.37	01/01/2037	*	*	110,628.84
						Current Values	0	No Action	08/01/2009	8.890	896.37	01/01/2037	N/A	N/A	110,318.24
1011236593	01/23/2009					Pre Mod	1	No Action	10/01/2008	11.600	618.72	01/01/2037	*	*	61,311.31
62,000.00	01/06/2009	*	(237.38)	*		Post Mod	2	No Action	10/01/2008	11.600	618.72	07/06/2036	*	*	61,522.65
1011236593	02/04/2009					Pre Mod	2	No Action	10/01/2008	11.600	618.72	07/01/2036	*	*	61,522.65
62,000.00	02/01/2009	*	(545.92)	*	2	Post Mod	0	No Action	02/01/2009	6.000	381.34	07/01/2036	2,621.28	01/01/2036	61,994.84
						Current Values	1	No Action	06/01/2009	6.000	381.34	07/01/2036	2,621.28	01/01/2036	61,707.23
1011237468	02/21/2009					Pre Mod	6	Foreclosure	06/01/2008	8.100	1,054.83	01/01/2037	*	*	139,969.50
142,400.00	02/01/2009	*	(8,478.94)	*	1	Post Mod	7	No Action	06/01/2008	7.000	1,012.97	11/01/2032	*	*	148,251.96
						Current Values	2	No Action	05/01/2009	7.000	1,012.97	11/01/2032	N/A	N/A	148,029.96
1011237556	04/23/2009					Pre Mod	3	No Action	12/01/2008	8.175	1,111.55	01/01/2037	*	*	146,649.62
149,000.00	05/01/2009	4,987.53	0.00	*	1	Post Mod	0	No Action	05/01/2009	3.000	649.36	01/01/2037	*	*	146,366.88
						Current Values	0	No Action	08/01/2009	3.000	649.36	01/01/2037	N/A	N/A	145,514.43
1011238822	05/19/2009					Pre Mod	2	No Action	01/01/2009	6.400	2,752.23	01/01/2037	*	*	428,255.74
440,000.00	05/01/2009	*	(1,855.79)	*	1	Post Mod	0	No Action	05/01/2009	5.000	2,390.80	01/01/2037	*	*	429,505.13
						Current Values	0	No Action	07/01/2009	5.000	2,390.80	01/01/2037	N/A	N/A	427,694.01
1011265409	05/19/2009					Pre Mod	4	No Action	11/01/2008	9.950	396.75	01/01/2037	*	*	44,863.14
45,400.00	05/01/2009	*	(53.05)	*		Post Mod	5	No Action	11/01/2008	6.000	277.37	01/01/2037	*	*	44,863.14
1011265409	06/24/2009					Pre Mod	5	No Action	11/01/2008	6.000	277.37	01/01/2037	*	*	44,863.14
45,400.00	05/01/2009	2,232.54	(20.47)	2,119.69	2	Post Mod	0	No Action	06/01/2009	6.000	277.37	01/01/2037	*	*	44,830.56
						Current Values	0	No Action	07/01/2009	6.000	277.37	01/01/2037	N/A	N/A	44,723.86
1011268898	03/24/2009					Pre Mod	8	Foreclosure	05/01/2008	9.800	745.49	01/01/2037	*	*	85,298.58
86,400.00	01/13/2009	*	0.00	*		Post Mod	9	No Action	05/01/2008	6.000	527.89	01/01/2037	3,532.79	01/01/2037	85,197.18
1011268898	04/23/2009					Pre Mod	9	No Action	05/01/2008	6.000	527.89	01/01/2037	3,532.79	01/01/2037	85,197.18
86,400.00	03/01/2009	6,286.87	(2.13)	*	2	Post Mod	(2)	No Action	06/01/2009	6.000	527.89	01/01/2037	3,532.79	01/01/2037	85,522.06
						Current Values	0	No Action	08/01/2009	6.000	527.89	01/01/2037	3,532.79	01/01/2037	85,117.93
1011271054	05/19/2009					Pre Mod	5	No Action	10/01/2008	10.700	836.76	01/01/2037	*	*	89,078.85
90,000.00	05/01/2009	*	(125.37)	*	1	Post Mod	0	No Action	05/01/2009	1.750	338.36	01/01/2037	*	*	88,995.77
						Current Values	0	No Action	08/01/2009	1.750	338.36	01/01/2037	N/A	N/A	88,369.14

Morgan Stanley ABS Capital I Inc.
Mortgage Pass-Through Certificates
Series 2007-NC3

Contact: Customer Service - CTSLink
Wells Fargo Bank, N.A.
Securities Administration Services
8480 Stagecoach Circle
Frederick, MD 21701-4747
www.ctslink.com
Telephone: 1-866-846-4526
Fax: 240-586-8675

21-Aug-2009 1:06:19PM

Historical Modification Detail															
Loan Number/ Original Balance	Mod Appr Date/Mod Effective Date	Total Capitalized Amount	Total Capitalized Reimb. Amount	Total Forgiveness	No of Times Loan Modified		No of Months Delinq.	Loan Status	Next Due Date	Interest Rate	Payment Amount	Maturity Date	Balloon Amount	Balloon Date	Scheduled Balance
Loan Group 2 Fixed															
1011275755	03/24/2009					Pre Mod	3	No Action	10/01/2008	11.800	911.92	01/01/2037	*	*	89,309.04
90,000.00	03/01/2009	3,509.65	0.00	0.00	1	Post Mod Current Values	4 0	No Action No Action	10/01/2008 08/01/2009	5.500 5.500	543.29 543.29	01/01/2037 01/01/2037	* N/A	* N/A	89,309.04 91,857.69
1011288590	03/24/2009					Pre Mod	8	Foreclosure	06/01/2008	6.400	883.14	01/01/2037	*	01/01/2037	151,470.21
152,700.00	04/01/2009	0.00	0.00	0.00	1	Post Mod Current Values	(1) 0	No Action No Action	05/01/2009 08/01/2009	6.000 6.000	845.16 845.16	01/01/2047 01/01/2047	* *	01/01/2037 01/01/2037	151,232.16 150,873.49
1011294921	08/21/2008					Pre Mod	*	*	*	*	*	*	*	*	*
150,000.00	07/01/2008	*	(188.37)	*	1	Post Mod Current Values	0 4	No Action Foreclosure	08/01/2008 03/01/2009	9.450 9.450	1,210.77 1,210.77	* 01/01/2037	* *	* 01/01/2037	149,615.01 149,207.01
1011332792	07/22/2009					Pre Mod	9	No Action	08/01/2008	7.300	623.19	01/01/2037	*	*	89,568.60
90,900.00	06/01/2009	13,250.11	(13,250.84)	0.00	1	Post Mod Current Values	0 0	No Action No Action	07/01/2009 08/01/2009	5.000 5.000	499.27 499.27	01/01/2037 01/01/2037	* N/A	* N/A	102,516.41 102,389.08
1011336075	04/24/2009					Pre Mod	12	No Action	03/01/2008	10.990	644.98	01/01/2037	*	*	67,348.04
67,780.00	05/01/2009	8,610.78	0.03	*	1	Post Mod Current Values	(1) (1)	No Action No Action	06/01/2009 09/01/2009	10.000 10.000	599.01 599.04	01/01/2037 01/01/2037	* N/A	* N/A	67,310.23 67,194.91
1011364472	07/22/2009					Pre Mod	1	No Action	04/01/2009	1.750	1,078.85	01/01/2037	*	*	283,095.70
294,000.00	05/01/2009	2,922.54	(2,922.54)	0.00		Post Mod	0	No Action	07/01/2009	1.750	1,078.85	01/01/2037	*	*	285,352.24
1011364472	06/24/2009					Pre Mod	1	No Action	03/01/2009	6.840	1,924.51	01/01/2037	*	*	282,834.26
294,000.00	06/01/2009	2,922.54	(927.82)	2,707.93	2	Post Mod Current Values	1 0	No Action No Action	04/01/2009 08/01/2009	1.750 1.750	1,078.85 1,078.85	01/01/2037 01/01/2037	* N/A	* N/A	283,095.70 284,685.27
1011383442	05/19/2009					Pre Mod	1	No Action	02/01/2009	11.350	1,117.87	01/01/2037	*	*	111,169.38
114,200.00	04/01/2009	1,044.06	(1,088.43)	*	1	Post Mod Current Values	0 0	No Action No Action	04/01/2009 08/01/2009	5.000 5.000	623.97 623.97	01/01/2037 01/01/2037	* N/A	* N/A	112,097.05 111,376.78
1011384799	06/24/2009					Pre Mod	2	No Action	02/01/2009	11.600	341.29	01/01/2037	*	*	34,963.18
34,200.00	06/01/2009	1,058.71	0.00	0.00	1	Post Mod Current Values	0 0	No Action No Action	06/01/2009 08/01/2009	5.000 5.000	194.64 194.64	01/01/2037 01/01/2037	* N/A	* N/A	34,914.22 34,815.05
1011395509	06/24/2009					Pre Mod	1	No Action	03/01/2009	10.250	469.56	01/01/2037	*	*	52,772.65
52,400.00	06/01/2009	982.24	0.00	0.00	1	Post Mod Current Values	0 1	No Action No Action	06/01/2009 06/01/2009	5.000 5.000	293.75 293.75	01/01/2037 01/01/2037	* N/A	* N/A	52,698.79 52,624.62
1011401912	03/24/2009					Pre Mod	3	No Action	10/01/2008	11.900	557.43	01/01/2037	*	*	54,158.73
54,600.00	03/01/2009	2,135.92	(2,205.86)	10.00	1	Post Mod Current Values	0 0	No Action No Action	03/01/2009 08/01/2009	5.500 5.500	329.50 329.50	01/01/2037 01/01/2037	* N/A	* N/A	56,283.32 55,922.36
1011463427	10/22/2008					Pre Mod	*	*	*	*	*	*	*	*	*
31,800.00	08/27/2008	*	(2,851.91)	*	1	Post Mod Current Values	(1) 1	No Action No Action	11/01/2008 06/01/2009	12.150 12.150	331.52 331.52	* 01/01/2037	* N/A	* N/A	31,252.48 31,107.35

Morgan Stanley ABS Capital I Inc.
Mortgage Pass-Through Certificates
Series 2007-NC3

Contact: Customer Service - CTSLink
Wells Fargo Bank, N.A.
Securities Administration Services
8480 Stagecoach Circle
Frederick, MD 21701-4747
www.ctslink.com
Telephone: 1-866-846-4526
Fax: 240-586-8675

21-Aug-2009 1:06:19PM

Historical Modification Detail															
Loan Number/ Original Balance	Mod Appr Date/Mod Effective Date	Total Capitalized Amount	Total Capitalized Reimb. Amount	Total Forgiveness	No of Times Loan Modified		No of Months Delinq.	Loan Status	Next Due Date	Interest Rate	Payment Amount	Maturity Date	Balloon Amount	Balloon Date	Scheduled Balance
Loan Group 2 Fixed															
1011490175	01/23/2009					Pre Mod	11	Foreclosure	12/01/2007	8.990	967.87	01/01/2037	*	01/01/2037	124,927.11
125,600.00	01/15/2009	*	(396.43)	*	1	Post Mod Current Values	12 4	No Action No Action	12/01/2007 03/01/2009	6.000 6.000	698.05 698.05	01/01/2037 01/01/2037	62,883.26 62,883.26	01/01/2037 01/01/2037	125,250.13 124,813.91
1011525085	02/04/2009					Pre Mod	0	No Action	01/01/2009	11.700	504.48	01/01/2037	*	*	51,741.37
48,800.00	01/01/2009	*	0.00	*	1	Post Mod Current Values	0 1	No Action No Action	02/01/2009 06/01/2009	8.000 8.000	385.77 385.77	01/01/2037 01/01/2037	* N/A	* N/A	51,700.54 51,490.07
1011546393	06/24/2009					Pre Mod	0	No Action	05/01/2009	10.450	444.21	01/01/2037	*	*	48,537.79
48,760.00	06/01/2009	419.03	0.00	0.00	1	Post Mod Current Values	(1) 0	No Action No Action	07/01/2009 08/01/2009	5.000 5.000	270.18 270.18	01/01/2037 01/01/2037	* N/A	* N/A	48,469.85 48,333.12
1011552599	05/19/2009					Pre Mod	6	No Action	09/01/2008	8.700	643.74	01/01/2037	*	*	81,064.55
82,200.00	05/01/2009	4,170.32	(4,348.62)	18.67	1	Post Mod Current Values	0 (1)	No Action No Action	05/01/2009 09/01/2009	3.500 3.500	401.19 401.19	01/01/2037 01/01/2037	* N/A	* N/A	85,248.42 84,789.44
1011559547	01/23/2009					Pre Mod	1	No Action	10/01/2008	11.150	398.97	01/01/2037	*	*	41,010.89
41,400.00	12/18/2008	*	(900.05)	*	1	Post Mod Current Values	0 0	No Action No Action	01/01/2009 08/01/2009	6.000 6.000	257.48 257.48	01/01/2037 01/01/2037	* N/A	* N/A	41,858.51 41,481.55
1011561507	10/22/2008					Pre Mod	*	*	*	*	*	*	*	*	*
108,000.00	09/30/2008	*	(149.40)	*	1	Post Mod Current Values	0 8	No Action REO	10/01/2008 11/01/2008	8.450 8.450	826.61 827.76	* 02/01/2037	* N/A	* N/A	106,734.90 105,929.30
1011565601	01/23/2009					Pre Mod	0	No Action	12/01/2008	5.000	356.24	01/01/2037	*	*	64,440.84
59,800.00	11/14/2008	*	351.74	*	1	Post Mod Current Values	0 4	No Action No Action	01/01/2009 03/01/2009	5.000 5.000	4.50 356.24	01/01/2037 01/01/2037	260,851.01 260,851.01	01/01/2037 01/01/2037	64,353.10 64,087.69
1011567253	09/20/2008					Pre Mod	*	*	*	*	*	*	*	*	*
30,740.00	09/01/2008	*	(338.77)	*	1	Post Mod Current Values	1 0	No Action No Action	07/01/2008 08/01/2009	11.600 8.000	306.77 229.78	* 01/01/2037	* N/A	* N/A	30,867.69 30,594.75
1011613541	07/22/2009					Pre Mod	8	No Action	09/01/2008	8.950	1,141.80	01/01/2047	*	01/01/2037	147,727.15
148,500.00	03/01/2009	7,712.88	(7,712.88)	0.00		Post Mod	2	No Action	04/01/2009	8.950	1,141.80	01/01/2047	*	01/01/2037	155,400.03
1011613541	06/24/2009					Pre Mod	7	No Action	09/01/2008	8.950	1,139.76	01/01/2037	*	01/01/2037	147,501.54
148,500.00	04/01/2009	7,712.88	(267.29)	7,276.39	2	Post Mod Current Values	8 2	No Action No Action	09/01/2008 05/01/2009	8.950 8.950	1,141.80 1,159.03	01/01/2047 01/01/2047	* *	01/01/2037 01/01/2037	147,727.15 155,359.73
1011951774	07/22/2009					Pre Mod	7	Foreclosure	10/01/2008	8.000	1,858.57	03/01/2037	*	03/01/2037	265,044.10
267,300.00	06/01/2009	15,919.66	(15,917.26)	0.00	1	Post Mod Current Values	0 0	No Action No Action	07/01/2009 07/01/2009	4.500 4.500	1,220.21 1,220.21	03/01/2047 03/01/2047	* *	03/01/2037 03/01/2037	281,378.22 281,153.48
1012150370	05/19/2009					Pre Mod	1	No Action	02/01/2009	7.475	1,926.15	03/01/2037	*	03/01/2037	290,884.16
293,520.00	05/01/2009	*	(339.46)	*		Post Mod	2	No Action	02/01/2009	4.000	1,244.53	03/01/2047	*	03/01/2037	290,948.70
1012150370	06/24/2009					Pre Mod	2	No Action	02/01/2009	4.000	1,244.53	03/01/2047	*	03/01/2037	290,948.70
293,520.00	05/01/2009	5,440.12	(0.32)	5,075.24	2	Post Mod Current Values	0 0	No Action No Action	06/01/2009 08/01/2009	4.000 4.000	1,244.53 1,244.53	03/01/2047 03/01/2047	* *	03/01/2037 03/01/2037	290,577.38 290,024.58

**Morgan Stanley ABS Capital I Inc.
Mortgage Pass-Through Certificates
Series 2007-NC3**

Contact: Customer Service - CTSLink
Wells Fargo Bank, N.A.
Securities Administration Services
8480 Stagecoach Circle
Frederick, MD 21701-4747
www.ctslink.com
Telephone: 1-866-846-4526
Fax: 240-586-8675

21-Aug-2009 1:06:19PM

Historical Modification Detail															
Loan Number/ Original Balance	Mod Appr Date/Mod Effective Date	Total Capitalized Amount	Total Capitalized Reimb. Amount	Total Forgiveness	No of Times Loan Modified		No of Months Delinq.	Loan Status	Next Due Date	Interest Rate	Payment Amount	Maturity Date	Balloon Amount	Balloon Date	Scheduled Balance
Loan Group 2 Fixed															
1012277582	04/23/2009					Pre Mod	5	No Action	10/01/2008	8.050	1,437.65	03/01/2037	*	*	192,530.72
195,000.00	05/01/2009	9,020.10	0.00	*		Post Mod	0	No Action	05/01/2009	2.500	798.98	03/01/2037	*	*	192,132.85
					1	Current Values	0	No Action	07/01/2009	2.500	798.98	03/01/2037	N/A	N/A	190,934.25
1012317888	06/24/2009					Pre Mod	0	No Action	04/01/2009	8.300	732.15	03/01/2037	*	*	95,385.24
97,000.00	06/01/2009	1,319.00	0.00	1,239.54		Post Mod	0	No Action	06/01/2009	4.000	473.89	03/01/2037	*	*	95,229.30
					1	Current Values	0	No Action	08/01/2009	4.000	473.89	03/01/2037	N/A	N/A	94,915.86
1012407745	03/24/2009					Pre Mod	6	Foreclosure	07/01/2008	9.625	1,051.79	03/01/2022	*	*	94,018.08
100,000.00	03/01/2009	0.00	(2,026.94)	1,626.89		Post Mod	0	No Action	03/01/2009	5.000	834.66	03/01/2022	*	*	95,602.10
					1	Current Values	3	No Action	04/01/2009	5.000	834.66	03/01/2022	N/A	N/A	94,727.64
1012428697	01/23/2009					Pre Mod	0	No Action	12/01/2008	5.800	684.65	04/01/2037	*	*	114,158.57
115,000.00	11/26/2008	*	0.00	*		Post Mod	0	No Action	01/01/2009	5.800	684.65	04/01/2037	*	*	113,990.52
					1	Current Values	0	No Action	08/01/2009	5.800	684.65	04/01/2037	N/A	N/A	113,040.97

All Pre Mod values are from the cycle directly preceding the modification effective date, except for a modification with a prior effective date which will come from the cycle directly preceding the modification approval date.

Total Capitalized Reimbursement Amount is a projected value based upon the adjusted principal at the time of modification.

* This data is currently not provided for reporting.

Morgan Stanley ABS Capital I Inc.
Mortgage Pass-Through Certificates
Series 2007-NC3

Contact: Customer Service - CTSLink
Wells Fargo Bank, N.A.
Securities Administration Services
8480 Stagecoach Circle
Frederick, MD 21701-4747
www.ctslink.com
Telephone: 1-866-846-4526
Fax: 240-586-8675

21-Aug-2009 1:06:19PM

Modified Data Elements

CURRENT PERIOD SUMMARY	# of Modifications	% of Modifications	Original Principal Balance	% of Original Principal Balance	Current Scheduled Balance	% of Current Scheduled Balance
	No Modifications to report this Period *					
Total						

CUMULATIVE SUMMARY	# of Modifications	% of Modifications	Original Principal Balance	% of Original Principal Balance	Current Scheduled Balance	% of Current Scheduled Balance
Interest Rate	9	1.7442 %	2,892,050.00	2.3035 %	2,891,098.10	2.3014 %
Interest Rate, Principal Balance	2	0.3876 %	761,500.00	0.6065 %	761,474.08	0.6062 %
Interest Rate, Principal Balance, Maturity Date, Scheduled P&I	72	13.9535 %	18,658,621.60	14.8612 %	18,613,451.61	14.8171 %
Interest Rate, Principal Balance, Maturity Date, Scheduled P&I, Balloon Date, Balloon Amount	1	0.1938 %	213,520.00	0.1701 %	210,756.46	0.1678 %
Interest Rate, Principal Balance, Maturity Date, Scheduled P&I, Balloon Date, Balloon Amount, Fully Amortizing to IO	1	0.1938 %	131,750.00	0.1049 %	130,178.61	0.1036 %
Interest Rate, Principal Balance, Maturity Date, Scheduled P&I, ARM to Fixed, Streamlined Modification	1	0.1938 %	124,000.00	0.0988 %	123,111.82	0.0980 %
Interest Rate, Principal Balance, Scheduled P&I	91	17.6357 %	12,106,761.00	9.6428 %	12,118,887.52	9.6472 %
Interest Rate, Principal Balance, Scheduled P&I, Fully Amortizing to IO	1	0.1938 %	405,000.00	0.3226 %	422,402.26	0.3363 %
Interest Rate, Principal Balance, Scheduled P&I, Balloon Date, Balloon Amount	7	1.3566 %	1,081,525.00	0.8614 %	1,059,787.23	0.8436 %
Interest Rate, Principal Balance, Scheduled P&I, Balloon Amount	29	5.6202 %	8,018,002.00	6.3862 %	7,961,688.10	6.3378 %
Interest Rate, Principal Balance, Balloon Amount	1	0.1938 %	354,000.00	0.2820 %	350,525.20	0.2790 %
Interest Rate, Maturity Date, Scheduled P&I	69	13.3721 %	20,784,852.00	16.5547 %	20,808,568.56	16.5645 %
Interest Rate, Maturity Date, Scheduled P&I, ARM to Fixed	1	0.1938 %	59,500.00	0.0474 %	61,295.52	0.0488 %
Interest Rate, Maturity Date, Scheduled P&I, ARM to Fixed, Streamlined Modification	3	0.5814 %	944,400.00	0.7522 %	936,090.04	0.7452 %
Interest Rate, Scheduled P&I	136	26.3566 %	37,139,407.40	29.5808 %	37,270,575.02	29.6690 %
Interest Rate, Scheduled P&I, Balloon Date, Balloon Amount	3	0.5814 %	780,100.00	0.6213 %	773,737.12	0.6159 %
Interest Rate, Scheduled P&I, Balloon Date, Balloon Amount, Fully Amortizing to IO	1	0.1938 %	118,750.00	0.0946 %	117,567.33	0.0936 %
Interest Rate, Scheduled P&I, Balloon Amount	5	0.9690 %	1,923,100.00	1.5317 %	1,909,582.64	1.5201 %
Interest Rate, Scheduled P&I, ARM to Fixed, Streamlined Modification	1	0.1938 %	216,508.00	0.1724 %	217,156.35	0.1729 %

Morgan Stanley ABS Capital I Inc.
Mortgage Pass-Through Certificates
Series 2007-NC3

Contact: Customer Service - CTSLink
Wells Fargo Bank, N.A.
Securities Administration Services
8480 Stagecoach Circle
Frederick, MD 21701-4747
www.ctslink.com
Telephone: 1-866-846-4526
Fax: 240-586-8675

21-Aug-2009 1:06:19PM

CUMULATIVE SUMMARY	# of Modifications	% of Modifications	Original Principal Balance	% of Original Principal Balance	Current Scheduled Balance	% of Current Scheduled Balance
Principal Balance	33	6.3953 %	8,549,695.00	6.8097 %	8,637,976.25	6.8762 %
Principal Balance, Maturity Date	1	0.1938 %	62,000.00	0.0494 %	61,522.65	0.0490 %
Principal Balance, Maturity Date, Scheduled P&I	3	0.5814 %	469,000.00	0.3735 %	465,928.90	0.3709 %
Principal Balance, Maturity Date, Balloon Amount	2	0.3876 %	267,000.00	0.2127 %	267,858.54	0.2132 %
Principal Balance, Scheduled P&I	3	0.5814 %	223,941.00	0.1784 %	232,201.11	0.1848 %
Principal Balance, Scheduled P&I, Balloon Date, Balloon Amount	2	0.3876 %	135,800.00	0.1082 %	150,714.49	0.1200 %
Principal Balance, Scheduled P&I, Balloon Amount	2	0.3876 %	407,000.00	0.3242 %	406,001.03	0.3232 %
Principal Balance, Scheduled P&I, Balloon Amount, Fully Amortizing to IO	1	0.1938 %	382,500.00	0.3047 %	378,862.38	0.3016 %
Principal Balance, Balloon Date, Balloon Amount	2	0.3876 %	472,380.00	0.3762 %	470,715.95	0.3747 %
Principal Balance, Balloon Amount	2	0.3876 %	689,750.00	0.5494 %	685,609.57	0.5458 %
Principal Balance, Balloon Amount, Fully Amortizing to IO	1	0.1938 %	296,000.00	0.2358 %	295,030.08	0.2349 %
Principal Balance, ARM to Fixed, Streamlined Modification	1	0.1938 %	124,000.00	0.0988 %	126,110.06	0.1004 %
Maturity Date, Scheduled P&I	3	0.5814 %	329,200.00	0.2622 %	326,857.26	0.2602 %
Maturity Date, Scheduled P&I, ARM to Fixed, Streamlined Modification	4	0.7752 %	995,800.00	0.7931 %	979,839.66	0.7800 %
Maturity Date, ARM to Fixed	2	0.3876 %	240,370.00	0.1915 %	238,692.45	0.1900 %
Maturity Date, ARM to Fixed, Streamlined Modification	3	0.5814 %	598,650.00	0.4768 %	593,824.98	0.4727 %
Scheduled P&I, Balloon Amount	1	0.1938 %	479,750.00	0.3821 %	476,198.00	0.3791 %
Scheduled P&I, ARM to Fixed, Streamlined Modification	3	0.5814 %	879,800.00	0.7007 %	865,172.00	0.6887 %
ARM to Fixed	4	0.7752 %	515,800.00	0.4108 %	510,823.39	0.4066 %
ARM to Fixed, Streamlined Modification	9	1.7442 %	2,720,550.00	2.1669 %	2,713,406.64	2.1600 %
Total	516	100.0000 %	125,552,333.00	100.0000 %	125,621,278.96	100.0000 %

Current Modified Data Elements Detail															
Loan Number	Modification Approved Date	Modification Effective Date	Original Principal Balance	Current Scheduled Balance	Interest Rate Change	Principal Balance Change	Maturity Date Change	Scheduled P&I Change	Balloon Date Change	Balloon Amt Change	ARM to Fixed Change	Fixed To ARM Change	IO To Fully Amortizing Change	Fully Amortizing To IO Change	Streamlined Modification
					No Modifications this Period *										

For Additional Footnote information, please see bottom of the Historical Modified Data Elements Detail Section.

Morgan Stanley ABS Capital I Inc.
Mortgage Pass-Through Certificates
Series 2007-NC3

Contact: Customer Service - CTSLink
Wells Fargo Bank, N.A.
Securities Administration Services
8480 Stagecoach Circle
Frederick, MD 21701-4747
www.ctslink.com
Telephone: 1-866-846-4526
Fax: 240-586-8675

21-Aug-2009 1:06:19PM

Historical Modified Data Elements Detail															
Loan Number	Modification Approved Date	Modification Effective Date	Original Principal Balance	Current Scheduled Balance	Interest Rate Change	Principal Balance Change	Maturity Date Change	Scheduled P&I Change	Balloon Date Change	Balloon Amt Change	ARM to Fixed Change	Fixed To ARM Change	IO To Fully Amortizing Change	Fully Amortizing To IO Change	Streamlined Modification
Loan Group 1 ARM															
0010582750	04/23/2009	05/01/2009	157,600.00	157,292.45	X			X							
0010594131	03/24/2009	02/01/2009	256,000.00	255,999.95	X			X							
1009947070	05/19/2009	05/01/2009	294,500.00	290,642.11	X	X		X							
1010055156	02/03/2009	11/03/2008	250,160.00	250,160.00	X			X							
1010121717	04/23/2009	05/01/2009	99,900.00	99,901.00	X			X							
1010140938	02/03/2009	10/27/2008	264,000.00	263,057.47	X										
1010182232	06/24/2009	06/01/2009	297,500.00	297,500.00	X			X							
1010235710	03/24/2009	02/20/2009	209,000.00	206,567.26	X	X		X							
1010353459	07/22/2009	04/01/2009	467,000.00	491,845.19		X									
1010353459	06/24/2009	05/01/2009	467,000.00	463,150.54	X	X	X	X							
1010369013	05/19/2009	05/01/2009	85,405.00	84,070.15	X	X		X							
1010427424	04/23/2009	05/01/2009	200,488.00	200,410.62	X			X							
1010470288	02/03/2009	10/25/2008	380,000.00	380,000.00	X										
1010471410	02/04/2009	10/01/2008	429,000.00	428,996.86	X	X									
1010535012	05/19/2009	05/01/2009	403,750.00	403,750.00	X			X							
1010539107	05/19/2009	05/01/2009	244,000.00	242,093.51	X	X	X	X							
1010618744	05/19/2009	05/01/2009	336,000.00	334,997.17	X			X							
1010713141	04/23/2009	03/01/2009	276,300.00	275,095.81	X			X		X					
1010719387	03/24/2009	04/01/2009	484,500.00	484,438.30	X			X							
1010724754	05/19/2009	05/01/2009	106,400.00	104,988.48	X	X	X	X							
1010759958	05/19/2009	05/01/2009	130,000.00	129,999.96	X			X							
1010762445	02/04/2009	11/25/2008	297,000.00	297,000.00	X										
1010797596	05/21/2009	04/01/2009	453,000.00	452,999.96	X			X							
1010812524	02/03/2009	12/05/2008	252,000.00	252,000.00	X										
1010864807	04/23/2009	03/01/2009	356,250.00	355,667.57	X			X							
1010883626	04/23/2009	05/01/2009	216,000.00	216,000.00	X			X							
1010889149	06/24/2009	06/01/2009	284,080.00	281,605.24	X		X	X							
1010899263	05/19/2009	05/01/2009	216,000.00	215,900.00							X				
1010899520	07/22/2009	06/01/2009	172,000.00	176,051.06	X			X							
1010900304	06/24/2009	06/01/2009	184,000.00	184,000.00							X				
1010923566	02/03/2009	08/14/2008	332,500.00	332,477.22	X	X									X
1010960588	07/22/2009	06/01/2009	176,800.00	183,166.37	X		X	X							
1010973949	02/03/2009	10/04/2008	200,000.00	200,000.00	X										
1010978695	06/24/2009	06/01/2009	115,200.00	113,817.60	X			X							
1010980628	04/23/2009	05/01/2009	288,000.00	287,965.72	X			X							
1011018383	02/03/2009	09/01/2008	255,000.00	255,000.00	X										
1011025810	01/23/2009	12/26/2008	400,860.00	398,682.21	X	X		X		X					
1011035006	02/04/2009	10/01/2008	204,000.00	204,000.00	X			X							
1011039342	04/23/2009	05/01/2009	225,000.00	224,889.23	X			X							

Morgan Stanley ABS Capital I Inc.
Mortgage Pass-Through Certificates
Series 2007-NC3

Contact: Customer Service - CTSLink
Wells Fargo Bank, N.A.
Securities Administration Services
8480 Stagecoach Circle
Frederick, MD 21701-4747
www.ctslink.com
Telephone: 1-866-846-4526
Fax: 240-586-8675

21-Aug-2009 1:06:19PM

Historical Modified Data Elements Detail															
Loan Number	Modification Approved Date	Modification Effective Date	Original Principal Balance	Current Scheduled Balance	Interest Rate Change	Principal Balance Change	Maturity Date Change	Scheduled P&I Change	Balloon Date Change	Balloon Amt Change	ARM to Fixed Change	Fixed To ARM Change	IO To Fully Amortizing Change	Fully Amortizing To IO Change	Streamlined Modification
1011072778	02/03/2009	12/01/2008	225,000.00	224,990.67	X										
1011075490	01/23/2009	01/08/2009	219,000.00	218,695.52		X	X		X	X					
1011078371	06/24/2009	06/01/2009	182,000.00	180,153.37			X	X			X				X
1011079968	04/23/2009	03/01/2009	472,000.00	471,169.92	X			X							
1011099107	06/24/2009	06/01/2009	250,000.00	250,000.00							X				X
1011103183	07/22/2009	06/01/2009	171,200.00	191,691.05	X			X							
1011104128	04/23/2009	03/23/2009	356,000.00	351,917.84	X	X		X		X					
1011138299	03/24/2009	04/01/2009	408,000.00	402,059.12	X			X							
1011138431	07/22/2009	06/01/2009	184,000.00	195,650.38	X			X							
1011143489	01/23/2009	12/26/2008	178,500.00	176,689.25	X	X		X	X	X					
1011153976	05/19/2009	05/01/2009	256,000.00	255,610.08	X			X							
1011153976	06/24/2009	05/01/2009	256,000.00	255,221.21		X									
1011154742	05/19/2009	05/01/2009	212,000.00	210,854.39	X	X	X	X							
1011160744	06/24/2009	06/01/2009	131,750.00	130,725.74	X			X							
1011184719	04/23/2009	04/01/2009	228,650.00	227,552.18			X				X				X
1011188350	03/24/2009	04/01/2009	192,000.00	190,726.77	X		X	X							
1011193068	06/24/2009	06/01/2009	307,500.00	305,991.38	X		X	X							
1011196485	06/24/2009	06/01/2009	344,850.00	344,849.97	X			X							
1011199641	07/22/2009	06/01/2009	167,999.00	167,849.53	X	X	X	X							
1011214367	04/23/2009	05/01/2009	127,800.00	126,399.48	X			X							
1011220939	05/19/2009	05/01/2009	150,000.00	148,689.02	X	X	X	X							
1011225970	07/22/2009	06/01/2009	284,500.00	296,463.52	X			X							
1011228147	04/23/2009	04/01/2009	129,600.00	128,151.18	X	X	X	X							
1011230704	06/24/2009	06/01/2009	280,000.00	279,457.77	X			X							
1011235763	05/19/2009	05/01/2009	197,600.00	197,600.00	X			X							
1011290612	04/23/2009	04/01/2009	198,000.00	198,000.00	X			X							
1011294084	04/23/2009	04/01/2009	414,200.00	411,510.67	X			X							
1011296055	06/24/2009	06/01/2009	87,550.00	85,977.92							X				X
1011296965	01/23/2009	12/26/2008	297,500.00	296,141.16	X	X		X		X					
1011302789	01/23/2009	12/29/2008	236,000.00	235,802.83		X		X		X					
1011303699	04/23/2009	05/01/2009	373,000.00	372,995.05	X			X							
1011307445	03/24/2009	02/03/2009	294,400.00	294,022.55	X			X							
1011307953	04/23/2009	05/01/2009	232,000.00	230,785.65	X		X	X							
1011312368	07/22/2009	06/01/2009	128,350.00	144,497.03	X		X	X							
1011333158	04/23/2009	05/01/2009	112,410.00	111,798.76	X		X	X							
1011340836	01/23/2009	01/07/2009	300,000.00	298,921.82	X	X		X		X					
1011350334	04/23/2009	05/01/2009	374,000.00	372,102.34	X		X	X							
1011360868	07/22/2009	05/01/2009	391,000.00	416,650.90		X									
1011360868	06/24/2009	06/01/2009	391,000.00	389,485.35	X	X	X	X							
1011363712	04/23/2009	05/01/2009	175,000.00	173,721.01	X		X	X							
1011373033	04/23/2009	05/01/2009	316,350.00	316,349.71	X			X							

Morgan Stanley ABS Capital I Inc.
Mortgage Pass-Through Certificates
Series 2007-NC3

Contact: Customer Service - CTSLink
Wells Fargo Bank, N.A.
Securities Administration Services
8480 Stagecoach Circle
Frederick, MD 21701-4747
www.ctslink.com
Telephone: 1-866-846-4526
Fax: 240-586-8675

21-Aug-2009 1:06:19PM

Historical Modified Data Elements Detail															
Loan Number	Modification Approved Date	Modification Effective Date	Original Principal Balance	Current Scheduled Balance	Interest Rate Change	Principal Balance Change	Maturity Date Change	Scheduled P&I Change	Balloon Date Change	Balloon Amt Change	ARM to Fixed Change	Fixed To ARM Change	IO To Fully Amortizing Change	Fully Amortizing To IO Change	Streamlined Modification
1011388875	05/19/2009	05/01/2009	129,600.00	129,600.00	X			X							
1011408229	06/24/2009	06/01/2009	58,500.00	58,291.70	X		X	X							
1011530756	04/23/2009	05/01/2009	260,000.00	259,048.80	X		X	X							
1011600779	03/24/2009	09/29/2008	200,600.00	200,585.96	X			X							
1011620150	03/24/2009	11/01/2008	126,288.00	124,653.93	X	X		X							
1011622014	03/24/2009	04/01/2009	340,000.00	337,511.14	X		X	X							
1011640600	03/24/2009	11/12/2008	218,500.00	217,459.62	X	X		X		X					
1011671577	01/23/2009	01/12/2009	96,800.00	96,555.09	X	X		X		X					
1011674440	05/19/2009	05/01/2009	249,600.00	248,685.75	X	X	X	X							
1011682388	06/24/2009	06/01/2009	237,600.00	237,600.00	X			X							
1011693349	02/04/2009	01/01/2009	124,000.00	123,997.53	X			X							
1011697899	04/24/2009	05/01/2009	358,400.00	354,901.77	X		X	X							
Loan Group 1 Fixed															
1008096570	01/23/2009	01/06/2009	24,380.00	24,056.62		X			X	X					
1009009734	05/19/2009	05/01/2009	25,218.00	25,081.00	X	X		X							
1010448688	11/19/2008	10/02/2008	296,000.00	295,030.08		X				X				X	
1010476264	05/19/2009	05/01/2009	50,700.00	50,691.18	X	X		X							
1010570508	05/19/2009	05/01/2009	375,000.00	371,110.95	X	X	X	X							
1010641610	03/23/2009	03/01/2009	39,000.00	40,123.83	X			X							
1010657005	04/23/2009	04/13/2009	24,000.00	24,567.52	X	X		X							
1010671454	01/23/2009	12/22/2008	82,000.00	82,961.74	X	X		X							
1010713249	07/22/2009	05/01/2009	67,000.00	69,233.12		X									
1010713249	06/24/2009	06/01/2009	67,000.00	66,260.99	X	X		X							
1010716647	03/23/2009	03/01/2009	33,580.00	34,974.50	X			X							
1010746142	07/22/2009	06/01/2009	27,800.00	27,475.41	X			X							
1010799674	04/23/2009	05/01/2009	540,000.00	533,774.01	X		X	X							
1010829259	01/23/2009	01/09/2008	395,250.00	393,252.68		X				X					
1010889666	06/24/2009	06/01/2009	71,020.00	70,449.91	X	X		X							
1010916734	03/24/2009	03/01/2009	31,000.00	31,378.80	X			X							
1010943250	06/24/2009	06/01/2009	31,000.00	30,813.51	X	X		X							
1010962443	06/24/2009	06/01/2009	70,400.00	70,201.87	X	X		X							
1011011987	06/24/2009	06/01/2009	393,000.00	388,358.65	X		X	X							
1011044443	05/19/2009	05/01/2009	212,800.00	206,787.32	X	X		X							
1011059365	05/19/2009	03/01/2009	60,000.00	59,695.62		X		X							
1011061940	01/23/2009	11/11/2008	76,000.00	86,361.39		X		X	X	X					
1011103030	07/22/2009	06/01/2009	42,800.00	46,757.10	X	X		X							
1011115884	01/23/2009	11/06/2008	34,000.00	34,313.32		X									
1011120841	06/24/2009	06/01/2009	33,560.00	33,212.87	X	X	X	X							
1011124561	06/24/2009	06/01/2009	48,800.00	49,141.51	X			X							
1011126122	07/22/2009	06/01/2009	31,500.00	32,787.46	X	X		X							
1011127247	05/19/2009	05/01/2009	34,400.00	33,953.92	X			X							

Morgan Stanley ABS Capital I Inc.
Mortgage Pass-Through Certificates
Series 2007-NC3

Contact: Customer Service - CTSLink
Wells Fargo Bank, N.A.
Securities Administration Services
8480 Stagecoach Circle
Frederick, MD 21701-4747
www.ctslink.com
Telephone: 1-866-846-4526
Fax: 240-586-8675

21-Aug-2009 1:06:19PM

Historical Modified Data Elements Detail															
Loan Number	Modification Approved Date	Modification Effective Date	Original Principal Balance	Current Scheduled Balance	Interest Rate Change	Principal Balance Change	Maturity Date Change	Scheduled P&I Change	Balloon Date Change	Balloon Amt Change	ARM to Fixed Change	Fixed To ARM Change	IO To Fully Amortizing Change	Fully Amortizing To IO Change	Streamlined Modification
1011190123	07/22/2009	06/01/2009	330,000.00	335,991.90	X			X							
1011216285	06/24/2009	06/01/2009	173,000.00	171,281.01	X		X	X							
1011229226	04/23/2009	04/01/2009	32,400.00	31,993.08	X	X		X							
1011251995	03/24/2009	03/01/2009	38,790.00	39,729.05	X	X		X							
1011255385	06/24/2009	06/01/2009	32,068.00	31,609.59	X	X		X							
1011307784	01/23/2009	01/15/2009	48,000.00	49,163.02		X	X		X	X					
1011362321	01/23/2009	01/13/2009	198,000.00	196,639.11	X	X		X							
1011387475	06/24/2009	06/01/2009	47,600.00	50,499.50	X			X							
1011388517	04/23/2009	04/01/2009	172,800.00	170,845.84	X	X		X							
1011388697	05/19/2009	05/01/2009	32,400.00	32,118.42	X	X		X							
1011422169	05/21/2009	04/01/2009	36,500.00	36,355.25	X	X		X							
1011452616	02/04/2009	12/01/2008	43,500.00	42,812.22	X	X		X							
1011487982	05/19/2009	05/01/2009	42,000.00	41,833.25	X	X		X							
1011795391	04/23/2009	05/01/2009	333,000.00	329,353.22	X		X	X							
Loan Group 2 ARM															
0010600222	04/23/2009	05/01/2009	135,500.00	134,633.46	X		X	X							
0010603712	04/23/2009	05/01/2009	252,000.00	250,221.26	X		X	X							
1009004221	01/23/2009	01/02/2009	213,520.00	210,756.46	X	X	X	X	X	X					
1009814720	03/24/2009	03/01/2009	108,800.00	107,396.37	X	X		X	X	X					
1009985867	04/23/2009	05/01/2009	266,311.00	265,714.90	X			X							
1009990655	04/22/2009	03/18/2009	515,000.00	510,507.25	X			X		X					
1010077800	07/22/2009	05/01/2009	437,000.00	441,710.60		X									
1010077800	06/24/2009	06/01/2009	437,000.00	435,521.55	X	X		X							
1010081797	04/23/2009	04/01/2009	129,600.00	134,886.82	X	X		X							
1010116279	01/23/2009	01/07/2009	127,500.00	126,923.80	X	X		X		X					
1010150515	11/19/2008	10/10/2008	118,750.00	117,567.33	X			X	X	X				X	
1010171020	03/24/2009	04/01/2009	424,000.00	424,000.00	X			X							
1010181545	11/19/2008	10/07/2008	153,900.00	160,465.77	X			X							
1010197814	02/03/2009	08/26/2008	432,250.00	432,249.96	X										
1010262477	04/23/2009	05/04/2009	100,260.00	100,031.83	X	X	X	X							
1010268266	06/24/2009	06/01/2009	117,600.00	115,099.31	X	X		X							
1010306929	06/24/2009	06/01/2009	177,600.00	176,370.75	X		X	X							
1010314206	04/23/2009	05/01/2009	265,000.00	262,328.34			X				X				X
1010317604	07/22/2009	06/01/2009	293,900.00	297,090.96	X			X							
1010326827	03/24/2009	03/01/2009	67,150.00	66,114.21	X			X							
1010374908	04/23/2009	05/01/2009	204,000.00	201,607.81	X		X	X							
1010375747	11/19/2008	10/03/2008	445,500.00	441,556.95	X			X	X	X					
1010382016	01/23/2009	01/01/2009	337,000.00	331,443.51		X									
1010425685	01/23/2009	12/31/2008	287,992.00	286,566.39	X	X		X		X					
1010453948	07/22/2009	06/01/2009	437,750.00	446,723.88	X			X							
1010455820	04/23/2009	03/27/2009	340,000.00	338,098.16	X	X		X		X					

Morgan Stanley ABS Capital I Inc.
Mortgage Pass-Through Certificates
Distribution Date: 25-Aug-2009

Morgan Stanley ABS Capital I Inc.
Mortgage Pass-Through Certificates
Series 2007-NC3

Contact: Customer Service - CTSLink
Wells Fargo Bank, N.A.
Securities Administration Services
8480 Stagecoach Circle
Frederick, MD 21701-4747
www.ctslink.com
Telephone: 1-866-846-4526
Fax: 240-586-8675

21-Aug-2009 1:06:19PM

Historical Modified Data Elements Detail															
Loan Number	Modification Approved Date	Modification Effective Date	Original Principal Balance	Current Scheduled Balance	Interest Rate Change	Principal Balance Change	Maturity Date Change	Scheduled P&I Change	Balloon Date Change	Balloon Amt Change	ARM to Fixed Change	Fixed To ARM Change	IO To Fully Amortizing Change	Fully Amortizing To IO Change	Streamlined Modification
1010497802	05/19/2009	03/01/2009	109,250.00	106,843.76	X	X		X							
1010506892	07/21/2009	04/01/2009	96,400.00	102,029.06	X	X		X							
1010507052	07/21/2009	05/01/2009	405,000.00	422,402.26	X	X		X						X	
1010532248	01/23/2009	01/06/2009	465,000.00	458,839.07	X	X		X		X					
1010549445	02/04/2009	12/01/2008	498,750.00	498,715.00	X	X		X							
1010564999	05/19/2009	05/01/2009	79,920.00	79,454.79			X				X				
1010565499	04/23/2009	05/01/2009	184,000.00	182,921.48	X		X	X							
1010570081	03/24/2009	04/01/2009	196,350.00	195,762.77	X		X	X							
1010603947	04/23/2009	04/01/2009	115,600.00	114,037.44	X	X		X							
1010613856	07/22/2009	06/01/2009	192,000.00	198,561.84	X	X	X	X							
1010640103	05/19/2009	05/01/2009	507,000.00	505,811.78	X			X							
1010651172	05/19/2009	05/01/2009	368,000.00	363,646.21	X	X	X	X							
1010652064	07/22/2009	06/01/2009	600,000.00	599,853.84	X		X	X							
1010663445	06/24/2009	06/01/2009	431,950.00	431,950.00	X			X							
1010672952	05/19/2009	05/01/2009	413,809.00	413,809.00	X			X							
1010677243	03/24/2009	02/21/2009	121,600.00	117,365.98	X			X							
1010692244	06/24/2009	06/01/2009	224,800.00	221,786.69	X			X							
1010693868	07/22/2009	05/01/2009	211,200.00	218,160.09	X			X							
1010702322	04/23/2009	03/23/2009	120,000.00	123,472.00	X	X		X							
1010704981	05/19/2009	05/01/2009	260,000.00	259,999.96	X			X							
1010711660	04/23/2009	05/01/2009	415,200.00	406,422.35	X			X							
1010727083	07/22/2009	06/01/2009	248,000.00	249,759.30	X		X	X							
1010759360	03/24/2009	04/01/2009	380,000.00	376,362.93	X		X	X							
1010767173	03/24/2009	04/01/2009	179,200.00	177,612.96	X		X	X							
1010798005	05/21/2009	04/01/2009	488,000.00	488,000.00	X			X							
1010808058	04/23/2009	04/01/2009	351,200.00	348,837.53	X	X	X	X							
1010820588	06/24/2009	06/01/2009	408,000.00	406,205.41	X	X	X	X							
1010824389	07/22/2009	06/01/2009	471,200.00	523,466.49	X		X	X							
1010826920	04/23/2009	05/01/2009	246,500.00	244,665.74	X		X	X							
1010835037	05/19/2009	05/01/2009	157,500.00	156,754.87	X	X	X	X							
1010853105	04/23/2009	03/18/2009	184,950.00	183,770.86	X	X		X							
1010854015	07/22/2009	06/01/2009	350,001.00	369,501.46	X	X	X	X							
1010854480	04/23/2009	05/01/2009	210,000.00	207,330.90	X		X	X							
1010858529	06/24/2009	06/01/2009	60,000.00	59,158.00	X	X		X							
1010859412	05/19/2009	05/01/2009	420,750.00	417,542.49	X	X	X	X							
1010868304	04/23/2009	05/01/2009	95,200.00	94,510.17	X			X							
1010872013	05/19/2009	05/01/2009	189,000.00	186,214.61							X				
1010873575	04/23/2009	03/01/2009	589,000.00	588,268.47	X			X							
1010878160	05/19/2009	05/01/2009	367,000.00	364,024.61	X	X	X	X							
1010892359	05/19/2009	05/01/2009	451,250.00	450,305.75	X			X							
1010929935	05/19/2009	05/01/2009	120,000.00	125,411.33	X	X	X	X							

Morgan Stanley ABS Capital I Inc.
Mortgage Pass-Through Certificates
Series 2007-NC3

Contact: Customer Service - CTSLink
Wells Fargo Bank, N.A.
Securities Administration Services
8480 Stagecoach Circle
Frederick, MD 21701-4747
www.ctslink.com
Telephone: 1-866-846-4526
Fax: 240-586-8675

21-Aug-2009 1:06:19PM

Historical Modified Data Elements Detail															
Loan Number	Modification Approved Date	Modification Effective Date	Original Principal Balance	Current Scheduled Balance	Interest Rate Change	Principal Balance Change	Maturity Date Change	Scheduled P&I Change	Balloon Date Change	Balloon Amt Change	ARM to Fixed Change	Fixed To ARM Change	IO To Fully Amortizing Change	Fully Amortizing To IO Change	Streamlined Modification
1010933387	05/21/2009	04/01/2009	136,500.00	134,311.10	X	X		X							
1010942590	07/22/2009	05/01/2009	124,000.00	126,110.06		X					X				X
1010942590	06/24/2009	06/01/2009	124,000.00	123,111.82	X	X	X	X			X				X
1010944534	07/22/2009	06/01/2009	352,000.00	369,122.70	X		X	X							
1010946373	05/19/2009	05/01/2009	84,000.00	84,255.79	X	X		X							
1010946373	06/24/2009	05/01/2009	84,000.00	84,091.90		X									
1010946417	01/23/2009	12/31/2008	85,500.00	85,129.98	X	X		X		X					
1010954130	03/24/2009	04/01/2009	126,650.00	124,788.61	X			X							
1010957743	04/23/2009	05/01/2009	368,000.00	367,999.96	X			X							
1010967581	06/24/2009	06/01/2009	585,000.00	583,984.92	X			X							
1010971683	04/23/2009	04/01/2009	576,000.00	568,212.52	X	X		X		X					
1010980156	07/22/2009	06/01/2009	80,750.00	82,212.40	X		X	X							
1010987701	01/23/2009	12/29/2008	187,000.00	186,377.83	X	X		X		X					
1010989629	05/19/2009	05/01/2009	406,000.00	405,050.04	X			X							
1010995587	07/22/2009	05/01/2009	408,000.00	414,173.84		X									
1010995587	06/24/2009	06/01/2009	408,000.00	403,241.54	X	X	X	X							
1010997647	02/04/2009	12/01/2008	569,500.00	569,261.99	X	X		X							
1011001934	07/22/2009	06/01/2009	332,500.00	341,920.84	X			X							
1011009197	04/23/2009	05/01/2009	103,500.00	103,109.76	X		X	X							
1011009240	05/19/2009	05/01/2009	122,000.00	120,857.76	X	X	X	X							
1011012842	03/24/2009	04/01/2009	315,000.00	311,490.81	X		X	X							
1011014332	04/23/2009	05/01/2009	195,750.00	192,396.46	X			X							
1011018837	03/24/2009	04/01/2009	211,500.00	210,709.69	X		X	X							
1011020218	03/24/2009	04/01/2009	229,500.00	228,136.10	X		X	X							
1011021191	06/24/2009	06/01/2009	369,600.00	368,985.65	X		X	X							
1011021333	03/24/2009	03/01/2009	164,000.00	164,000.00							X				X
1011022537	06/24/2009	06/01/2009	122,400.00	121,438.08	X	X	X	X							
1011024492	03/24/2009	03/01/2009	100,000.00	99,580.46	X	X	X	X							
1011027051	03/24/2009	04/01/2009	140,250.00	139,239.56	X			X							
1011032982	03/24/2009	04/01/2009	558,000.00	548,232.21	X			X							
1011040054	05/19/2009	04/01/2009	48,000.00	47,394.83	X	X		X							
1011040223	03/24/2009	04/01/2009	750,000.00	750,000.00	X			X							
1011042105	03/24/2009	02/01/2009	103,950.00	103,380.61	X	X	X	X							
1011046174	01/23/2009	12/20/2008	232,050.00	229,403.95		X									
1011050649	05/19/2009	05/01/2009	250,000.00	246,256.38	X	X		X							
1011050649	06/24/2009	05/01/2009	250,000.00	245,792.13		X									
1011051559	05/19/2009	04/01/2009	136,000.00	134,014.82	X	X		X							
1011053986	06/24/2009	06/01/2009	92,625.00	91,287.01	X	X		X							
1011055298	04/24/2009	04/01/2009	128,250.00	127,028.81	X	X		X							
1011059089	03/24/2009	03/01/2009	240,000.00	238,264.41	X			X		X					
1011074516	04/23/2009	05/01/2009	541,500.00	537,801.35	X		X	X							

Morgan Stanley ABS Capital I Inc.
Mortgage Pass-Through Certificates
Series 2007-NC3

Contact: Customer Service - CTSLink
Wells Fargo Bank, N.A.
Securities Administration Services
8480 Stagecoach Circle
Frederick, MD 21701-4747
www.ctslink.com
Telephone: 1-866-846-4526
Fax: 240-586-8675

21-Aug-2009 1:06:19PM

Historical Modified Data Elements Detail															
Loan Number	Modification Approved Date	Modification Effective Date	Original Principal Balance	Current Scheduled Balance	Interest Rate Change	Principal Balance Change	Maturity Date Change	Scheduled P&I Change	Balloon Date Change	Balloon Amt Change	ARM to Fixed Change	Fixed To ARM Change	IO To Fully Amortizing Change	Fully Amortizing To IO Change	Streamlined Modification
1011075793	04/23/2009	05/01/2009	472,000.00	469,298.61	X		X	X							
1011095101	04/24/2009	05/01/2009	664,000.00	655,083.39	X		X	X							
1011095726	03/24/2009	03/01/2009	74,325.00	73,233.10	X	X		X	X	X					
1011099312	05/19/2009	05/01/2009	268,000.00	266,003.41	X	X	X	X							
1011099312	06/24/2009	05/01/2009	268,000.00	265,803.71		X									
1011111726	04/23/2009	05/01/2009	116,550.00	114,680.61	X			X							
1011115189	06/24/2009	06/01/2009	108,000.00	107,143.08	X	X	X	X							
1011138100	05/19/2009	05/01/2009	50,000.00	49,017.86							X				
1011153262	04/23/2009	05/01/2009	214,200.00	211,385.74	X			X							
1011154314	07/22/2009	05/01/2009	159,300.00	173,727.32	X	X		X							
1011154813	04/23/2009	05/01/2009	192,000.00	191,773.96	X			X							
1011159943	06/24/2009	06/01/2009	105,000.00	103,944.46			X				X				X
1011160771	03/24/2009	04/01/2009	139,500.00	137,406.69	X			X							
1011168844	05/19/2009	05/01/2009	480,000.00	480,000.00	X			X							
1011182533	05/19/2009	05/01/2009	328,000.00	325,593.25	X	X	X	X							
1011182533	06/24/2009	05/01/2009	328,000.00	325,245.41		X									
1011184345	07/22/2009	06/01/2009	216,508.00	217,156.35	X			X			X				X
1011187734	04/23/2009	05/01/2009	300,000.00	297,890.22	X		X	X							
1011192229	04/23/2009	05/01/2009	355,200.00	352,629.93	X		X	X							
1011195547	03/24/2009	04/01/2009	112,500.00	109,813.49	X	X		X							
1011196788	05/19/2009	05/01/2009	211,481.60	208,606.49	X	X	X	X							
1011197616	04/23/2009	02/01/2009	93,500.00	93,037.61		X	X	X							
1011199455	05/19/2009	05/01/2009	60,800.00	59,690.92							X				
1011201022	04/23/2009	05/01/2009	540,000.00	536,689.43	X		X	X			X				X
1011201040	03/24/2009	04/01/2009	264,000.00	262,302.60	X		X	X							
1011208926	07/22/2009	06/01/2009	278,850.00	294,478.68	X	X	X	X							
1011213199	03/24/2009	03/01/2009	281,600.00	279,096.86	X			X	X	X					
1011214205	04/23/2009	04/01/2009	108,205.00	107,266.42	X	X		X							
1011221581	01/23/2009	01/07/2009	87,750.00	86,714.92	X	X	X	X							
1011221625	07/22/2009	06/01/2009	120,000.00	127,594.79	X			X							
1011232150	04/23/2009	05/01/2009	424,800.00	414,999.34			X	X			X				X
1011232980	03/24/2009	03/01/2009	208,000.00	207,393.45	X	X	X	X							
1011233621	03/24/2009	04/01/2009	158,000.00	155,878.03	X			X							
1011233970	03/24/2009	04/01/2009	398,400.00	398,311.97	X			X							
1011235754	03/24/2009	03/01/2009	448,000.00	447,522.26	X			X							
1011236922	04/23/2009	05/01/2009	66,300.00	65,244.54	X			X							
1011238671	05/19/2009	05/01/2009	184,000.00	182,719.56	X	X	X	X							
1011240007	03/24/2009	04/01/2009	317,000.00	314,766.64	X		X	X							
1011240310	06/24/2009	06/01/2009	128,272.00	125,392.96	X	X		X							
1011242666	05/19/2009	05/01/2009	161,250.00	160,392.36	X	X	X	X							
1011242853	07/22/2009	04/01/2009	484,000.00	497,988.23		X									

Morgan Stanley ABS Capital I Inc.
Mortgage Pass-Through Certificates
Series 2007-NC3

Contact: Customer Service - CTSLink
Wells Fargo Bank, N.A.
Securities Administration Services
8480 Stagecoach Circle
Frederick, MD 21701-4747
www.ctslink.com
Telephone: 1-866-846-4526
Fax: 240-586-8675

21-Aug-2009 1:06:19PM

Historical Modified Data Elements Detail															
Loan Number	Modification Approved Date	Modification Effective Date	Original Principal Balance	Current Scheduled Balance	Interest Rate Change	Principal Balance Change	Maturity Date Change	Scheduled P&I Change	Balloon Date Change	Balloon Amt Change	ARM to Fixed Change	Fixed To ARM Change	IO To Fully Amortizing Change	Fully Amortizing To IO Change	Streamlined Modification
1011242853	06/24/2009	05/01/2009	484,000.00	477,544.25	X	X	X	X							
1011243399	06/24/2009	06/01/2009	168,150.00	167,205.38	X		X	X							
1011243816	02/04/2009	10/10/2008	586,800.00	586,800.00	X										
1011246966	04/23/2009	04/01/2009	208,500.00	207,856.08	X	X	X	X							
1011251780	05/19/2009	05/01/2009	500,000.00	500,000.00	X			X							
1011251799	03/24/2009	03/01/2009	112,000.00	110,464.25	X	X		X							
1011253467	04/23/2009	04/01/2009	425,000.00	423,066.63	X	X	X	X							
1011254796	05/19/2009	05/01/2009	294,500.00	291,702.72	X	X	X	X							
1011256589	05/19/2009	05/01/2009	160,450.00	159,237.66			X				X				
1011257356	03/24/2009	04/01/2009	200,000.00	196,876.91	X		X	X							
1011257409	04/23/2009	05/01/2009	220,000.00	217,058.37	X		X	X							
1011258328	03/24/2009	09/19/2008	90,000.00	90,261.60	X	X		X		X					
1011265427	05/19/2009	05/01/2009	181,600.00	179,975.57	X	X	X	X							
1011266051	04/23/2009	05/01/2009	228,000.00	227,993.65	X			X							
1011267648	04/23/2009	05/01/2009	196,000.00	194,874.08	X		X	X							
1011268308	05/19/2009	05/01/2009	116,000.00	115,533.76	X	X	X	X							
1011268308	06/24/2009	05/01/2009	116,000.00	115,431.45		X									
1011268594	06/24/2009	06/01/2009	242,250.00	241,717.83	X	X	X	X							
1011270741	05/19/2009	05/01/2009	360,000.00	360,000.00	X			X							
1011275862	11/19/2008	10/02/2008	131,750.00	130,178.61	X	X	X	X	X	X				X	
1011285879	07/22/2009	06/01/2009	644,000.00	663,252.96	X		X	X							
1011288885	01/23/2009	12/26/2008	171,000.00	170,198.20		X		X		X					
1011293423	04/23/2009	05/01/2009	444,000.00	439,309.44	X		X	X							
1011294529	05/19/2009	05/01/2009	115,850.00	114,153.12	X	X		X							
1011294529	06/24/2009	05/01/2009	115,850.00	113,885.59		X									
1011295840	05/19/2009	04/01/2009	279,000.00	277,792.09	X	X	X	X							
1011309149	06/24/2009	05/01/2009	168,000.00	166,595.74	X	X	X	X							
1011314419	03/24/2009	04/01/2009	396,000.00	394,309.04	X		X	X							
1011315169	03/24/2009	10/27/2008	86,657.00	89,637.16	X	X		X							
1011318442	05/19/2009	05/01/2009	172,800.00	171,848.09	X	X	X	X							
1011327511	04/23/2009	05/01/2009	321,600.00	316,879.86	X	X	X	X							
1011330124	03/24/2009	04/01/2009	90,000.00	88,302.95	X			X							
1011335487	04/23/2009	05/01/2009	271,120.00	268,930.75	X		X	X							
1011345298	03/24/2009	04/01/2009	199,200.00	195,951.48	X			X							
1011351253	02/04/2009	12/01/2008	295,560.00	295,559.96	X			X							
1011354134	03/24/2009	04/01/2009	50,000.00	49,420.03	X			X							
1011354401	04/23/2009	05/01/2009	166,500.00	163,787.52	X			X							
1011355687	03/24/2009	01/12/2009	121,500.00	118,549.92	X	X		X	X	X					
1011356383	06/24/2009	06/01/2009	83,200.00	81,646.87	X			X							
1011361162	01/23/2009	12/26/2008	56,100.00	55,466.75		X		X							
1011369896	04/23/2009	04/01/2009	229,000.00	227,382.65	X	X	X	X							

Morgan Stanley ABS Capital I Inc.
Mortgage Pass-Through Certificates
Series 2007-NC3

Contact: Customer Service - CTSLink
Wells Fargo Bank, N.A.
Securities Administration Services
8480 Stagecoach Circle
Frederick, MD 21701-4747
www.ctslink.com
Telephone: 1-866-846-4526
Fax: 240-586-8675

21-Aug-2009 1:06:19PM

Historical Modified Data Elements Detail															
Loan Number	Modification Approved Date	Modification Effective Date	Original Principal Balance	Current Scheduled Balance	Interest Rate Change	Principal Balance Change	Maturity Date Change	Scheduled P&I Change	Balloon Date Change	Balloon Amt Change	ARM to Fixed Change	Fixed To ARM Change	IO To Fully Amortizing Change	Fully Amortizing To IO Change	Streamlined Modification
1011370170	03/24/2009	04/01/2009	871,200.00	871,200.00	X			X							
1011370312	05/19/2009	05/01/2009	227,000.00	225,164.14		X	X	X							
1011382229	03/24/2009	02/05/2009	632,000.00	631,953.20	X			X							
1011387518	01/23/2009	12/01/2008	680,000.00	667,089.75		X									
1011397785	03/24/2009	04/01/2009	172,000.00	169,801.37	X	X		X							
1011403956	01/23/2009	12/17/2008	67,500.00	72,872.05	X	X		X							
1011413883	04/23/2009	05/01/2009	368,000.00	364,392.56	X		X	X							
1011428840	01/23/2009	12/26/2008	503,500.00	501,339.28	X	X		X		X					
1011432050	04/23/2009	05/01/2009	532,746.40	521,779.32	X			X							
1011452215	02/04/2009	01/01/2009	174,000.00	172,943.13	X	X		X		X					
1011500752	05/19/2009	05/01/2009	209,886.00	207,058.32	X	X		X							
1011507693	07/22/2009	06/01/2009	249,850.00	251,332.06	X		X	X							
1011508521	03/24/2009	04/01/2009	440,000.00	435,304.23	X		X	X							
1011515639	03/24/2009	04/01/2009	248,000.00	244,914.07	X			X							
1011543724	07/22/2009	04/01/2009	236,000.00	233,934.67		X									
1011543724	06/24/2009	05/01/2009	236,000.00	233,312.23	X	X	X	X							
1011554819	11/19/2008	10/15/2008	479,750.00	476,198.00				X		X					
1011554828	11/19/2008	08/27/2008	448,000.00	446,659.33		X			X	X					
1011554828	07/22/2009	05/01/2009	448,000.00	463,533.02	X	X		X							
1011580096	03/24/2009	04/01/2009	124,950.00	124,154.02	X		X	X							
1011614924	06/24/2009	06/01/2009	116,800.00	113,987.65				X			X				X
1011620677	03/24/2009	11/24/2008	232,000.00	228,037.31	X	X		X		X					
1011634591	01/23/2009	12/29/2008	369,000.00	365,342.81	X	X		X		X					
1011636508	04/23/2009	05/01/2009	151,920.00	151,566.65	X			X							
1011638980	03/24/2009	04/01/2009	382,500.00	376,261.59	X	X	X	X							
1011641798	05/19/2009	05/01/2009	224,000.00	223,071.06	X	X	X	X							
1011650251	03/24/2009	03/01/2009	840,000.00	840,000.00	X			X							
1011654168	03/24/2009	03/01/2009	339,300.00	337,597.43	X			X		X					
1011654328	07/22/2009	04/01/2009	385,000.00	407,631.32		X									
1011654328	06/24/2009	05/01/2009	385,000.00	393,523.03	X	X		X							
1011675163	07/22/2009	06/01/2009	380,000.00	379,584.04	X			X							
1011677296	03/24/2009	03/01/2009	300,000.00	298,311.82	X	X		X		X					
1011689498	04/23/2009	04/01/2009	626,050.00	622,595.75	X	X	X	X							
1011690262	06/24/2009	06/01/2009	432,000.00	428,024.51	X	X	X	X							
1011691582	03/24/2009	03/01/2009	338,250.00	333,530.62							X				X
1011694339	03/24/2009	09/18/2008	220,000.00	217,428.41	X	X		X		X					
1011696694	06/24/2009	06/01/2009	108,000.00	107,389.12	X	X	X	X							
1011704186	03/24/2009	01/26/2009	179,200.00	179,197.20	X			X							
1011713862	06/24/2009	06/01/2009	60,750.00	59,999.20							X				X
1011713933	05/20/2009	05/01/2009	630,000.00	627,304.75	X	X	X	X							
1011717895	04/23/2009	04/01/2009	112,000.00	111,018.33	X	X	X	X							

Morgan Stanley ABS Capital I Inc.
Mortgage Pass-Through Certificates
Series 2007-NC3

Contact: Customer Service - CTSLink
Wells Fargo Bank, N.A.
Securities Administration Services
8480 Stagecoach Circle
Frederick, MD 21701-4747
www.ctslink.com
Telephone: 1-866-846-4526
Fax: 240-586-8675

21-Aug-2009 1:06:19PM

Historical Modified Data Elements Detail															
Loan Number	Modification Approved Date	Modification Effective Date	Original Principal Balance	Current Scheduled Balance	Interest Rate Change	Principal Balance Change	Maturity Date Change	Scheduled P&I Change	Balloon Date Change	Balloon Amt Change	ARM to Fixed Change	Fixed To ARM Change	IO To Fully Amortizing Change	Fully Amortizing To IO Change	Streamlined Modification
1011719429	03/24/2009	03/01/2009	264,000.00	261,242.14	X		X	X			X				X
1011720550	07/22/2009	05/01/2009	608,000.00	607,999.98							X				X
1011720550	06/24/2009	06/01/2009	608,000.00	607,999.98							X				X
1011725788	07/22/2009	05/01/2009	253,300.00	254,657.21		X									
1011725788	06/24/2009	06/01/2009	253,300.00	251,335.66	X	X	X	X							
1011728222	03/24/2009	03/04/2009	552,500.00	548,117.74	X			X		X					
1011734661	06/24/2009	06/01/2009	112,000.00	109,560.96	X			X							
1011738088	03/24/2009	11/18/2008	450,000.00	436,726.57	X	X		X	X	X					
1011767108	04/23/2009	05/01/2009	540,000.00	540,000.00	X			X							
1011814414	03/24/2009	04/01/2009	335,920.00	335,920.00	X			X							
1012047956	07/22/2009	06/01/2009	476,000.00	482,049.16	X			X							
1012050816	01/23/2009	12/20/2008	320,000.00	317,913.47		X									
1012077646	04/23/2009	05/01/2009	368,575.00	367,720.94	X			X							
1012084567	07/22/2009	06/01/2009	162,000.00	169,373.95	X	X	X	X							
1012085986	04/23/2009	05/01/2009	504,000.00	503,800.34	X			X							
1012098669	05/19/2009	05/01/2009	643,500.00	642,820.12	X	X		X							
1012099775	06/24/2009	06/01/2009	388,800.00	388,800.00	X			X							
1012099953	06/24/2009	06/01/2009	420,000.00	418,905.18	X		X	X							
1012105651	04/23/2009	05/01/2009	251,900.00	250,625.25	X		X	X							
1012108809	03/24/2009	03/01/2009	420,000.00	419,898.94							X				X
1012110538	01/23/2009	01/06/2009	190,000.00	189,401.11	X	X		X		X					
1012120000	01/23/2009	01/05/2009	265,500.00	263,541.73	X	X		X		X					
1012120956	04/23/2009	04/01/2009	471,000.00	464,428.34				X			X				X
1012136538	03/24/2009	03/01/2009	292,000.00	286,756.01				X			X				X
1012138199	06/24/2009	06/01/2009	467,100.00	467,099.49	X			X							
1012140943	04/23/2009	05/01/2009	300,000.00	296,297.82	X	X	X	X							
1012145680	05/19/2009	05/01/2009	480,000.00	478,185.10	X	X	X	X							
1012145680	06/24/2009	05/01/2009	480,000.00	477,961.17		X									
1012152573	06/24/2009	06/01/2009	262,000.00	254,589.93	X			X							
1012154045	04/23/2009	03/18/2009	410,000.00	406,760.66	X	X		X		X					
1012154483	07/22/2009	06/01/2009	648,000.00	669,120.89	X		X	X							
1012185798	03/24/2009	02/01/2009	340,000.00	339,999.00	X			X							
1012192030	05/19/2009	05/01/2009	450,000.00	442,328.16	X	X		X							
1012195082	05/19/2009	05/01/2009	612,000.00	611,467.25	X			X							
1012195545	05/19/2009	05/01/2009	419,000.00	418,863.83	X			X							
1012195947	06/24/2009	06/01/2009	94,400.00	95,550.14	X			X							
1012201814	06/24/2009	06/01/2009	596,000.00	591,059.72	X		X	X							
1012210733	04/23/2009	05/01/2009	360,000.00	354,348.47	X		X	X							
1012214775	03/24/2009	04/01/2009	356,000.00	351,324.16	X		X	X							
1012217638	06/24/2009	06/01/2009	121,500.00	121,025.03			X	X							
1012222757	04/23/2009	04/01/2009	140,400.00	138,158.47	X		X	X			X				X

Morgan Stanley ABS Capital I Inc.
Mortgage Pass-Through Certificates
Series 2007-NC3

Contact: Customer Service - CTSLink
Wells Fargo Bank, N.A.
Securities Administration Services
8480 Stagecoach Circle
Frederick, MD 21701-4747
www.ctslink.com
Telephone: 1-866-846-4526
Fax: 240-586-8675

21-Aug-2009 1:06:19PM

Historical Modified Data Elements Detail															
Loan Number	Modification Approved Date	Modification Effective Date	Original Principal Balance	Current Scheduled Balance	Interest Rate Change	Principal Balance Change	Maturity Date Change	Scheduled P&I Change	Balloon Date Change	Balloon Amt Change	ARM to Fixed Change	Fixed To ARM Change	IO To Fully Amortizing Change	Fully Amortizing To IO Change	Streamlined Modification
1012225433	05/19/2009	05/01/2009	402,000.00	398,461.76	X	X	X	X							
1012225433	06/24/2009	05/01/2009	402,000.00	398,017.58		X									
1012228172	05/19/2009	05/01/2009	300,000.00	296,775.75	X	X	X	X							
1012228671	11/19/2008	10/15/2008	382,500.00	378,862.38		X		X		X				X	
1012239393	04/23/2009	05/01/2009	748,000.00	747,054.77	X			X							
1012239954	07/22/2009	04/01/2009	292,500.00	317,595.41		X									
1012239954	06/24/2009	05/01/2009	292,500.00	291,736.57	X	X	X	X							
1012260251	07/22/2009	06/01/2009	224,000.00	220,986.14			X	X			X				X
1012263285	07/22/2009	06/01/2009	364,000.00	368,518.38	X		X	X							
1012263917	03/24/2009	03/01/2009	270,000.00	269,953.35	X			X							
1012269127	05/19/2009	05/01/2009	137,000.00	135,504.41	X	X	X	X							
1012269127	06/24/2009	05/01/2009	137,000.00	135,343.62		X									
1012271187	04/23/2009	03/18/2009	375,000.00	373,213.72	X	X		X		X					
1012277092	07/22/2009	06/01/2009	184,500.00	199,851.41	X		X	X							
1012289418	04/23/2009	05/01/2009	319,992.00	319,265.45	X		X	X							
1012312865	03/24/2009	03/01/2009	382,500.00	381,343.98	X			X							
1012314774	06/24/2009	06/01/2009	341,600.00	341,599.99	X			X							
1012317405	07/22/2009	06/01/2009	374,000.00	379,415.16	X	X	X	X							
1012318627	03/24/2009	04/01/2009	620,000.00	616,157.67	X		X	X							
1012319804	07/22/2009	06/01/2009	188,000.00	192,224.09	X	X	X	X							
1012330097	04/23/2009	04/13/2009	152,000.00	151,714.24	X	X		X		X					
1012331292	05/19/2009	05/01/2009	227,000.00	225,770.26	X	X	X	X							
1012331817	01/23/2009	01/14/2009	346,750.00	345,329.48	X	X		X		X					
1012338632	04/23/2009	04/01/2009	165,000.00	163,700.81			X	X			X				X
1012340086	05/19/2009	05/01/2009	650,750.00	650,750.00	X			X							
1012366851	04/23/2009	05/01/2009	160,000.00	159,409.89	X		X	X							
1012394660	07/22/2009	06/01/2009	497,250.00	622,082.57	X			X							
1012499986	05/19/2009	05/01/2009	128,000.00	127,120.18	X	X	X	X							
Loan Group 2 Fixed															
1008622252	04/23/2009	04/01/2009	315,000.00	314,028.63	X	X		X		X					
1008955589	07/22/2009	06/01/2009	21,800.00	22,694.40	X	X		X							
1009497396	03/23/2009	03/01/2009	53,000.00	56,805.84	X			X							
1009592336	06/24/2009	06/01/2009	92,000.00	90,155.66	X			X							
1009802804	01/23/2009	12/20/2008	294,500.00	292,356.89		X				X					
1010019918	07/22/2009	06/01/2009	58,500.00	68,172.47	X	X		X							
1010090803	07/22/2009	06/01/2009	153,000.00	152,149.15	X	X	X	X							
1010295085	06/24/2009	06/01/2009	62,200.00	65,195.47	X	X		X							
1010309837	04/21/2009	04/01/2009	107,841.00	117,038.74		X		X							
1010436101	04/23/2009	05/01/2009	166,500.00	161,794.91	X			X							
1010462956	06/24/2009	06/01/2009	78,200.00	76,443.87	X			X							
1010479047	07/22/2009	06/01/2009	238,000.00	240,383.85	X	X		X							

Morgan Stanley ABS Capital I Inc.
Mortgage Pass-Through Certificates
Series 2007-NC3

Contact: Customer Service - CTSLink
Wells Fargo Bank, N.A.
Securities Administration Services
8480 Stagecoach Circle
Frederick, MD 21701-4747
www.ctslink.com
Telephone: 1-866-846-4526
Fax: 240-586-8675

21-Aug-2009 1:06:19PM

Historical Modified Data Elements Detail															
Loan Number	Modification Approved Date	Modification Effective Date	Original Principal Balance	Current Scheduled Balance	Interest Rate Change	Principal Balance Change	Maturity Date Change	Scheduled P&I Change	Balloon Date Change	Balloon Amt Change	ARM to Fixed Change	Fixed To ARM Change	IO To Fully Amortizing Change	Fully Amortizing To IO Change	Streamlined Modification
1010483407	11/21/2008	11/01/2008	90,000.00	89,042.37	X	X		X							
1010487662	06/24/2009	06/01/2009	127,800.00	126,235.28	X			X							
1010555918	06/24/2009	06/01/2009	633,250.00	625,317.46	X	X	X	X							
1010577814	06/24/2009	06/01/2009	92,000.00	93,447.01	X			X							
1010663579	06/24/2009	05/01/2009	107,800.00	106,201.71	X	X		X							
1010673274	05/19/2009	05/01/2009	103,452.00	102,444.15	X	X		X							
1010693993	04/23/2009	03/26/2009	88,000.00	89,216.44	X	X		X							
1010695161	06/24/2009	06/01/2009	52,800.00	51,402.03	X	X		X							
1010731817	03/24/2009	03/03/2009	354,000.00	350,525.20	X	X				X					
1010733414	01/23/2009	01/05/2009	211,000.00	208,958.55	X	X		X		X					
1010748159	07/22/2009	06/01/2009	59,500.00	61,295.52	X		X	X			X				
1010796604	06/24/2009	06/01/2009	91,800.00	95,827.09	X	X		X							
1010797890	05/19/2009	04/01/2009	108,000.00	106,511.08	X	X		X							
1010845623	03/24/2009	03/01/2009	53,000.00	53,083.31	X			X	X	X					
1010898601	07/22/2009	06/01/2009	72,000.00	76,692.38	X			X							
1010904961	04/23/2009	03/30/2009	84,000.00	85,219.47	X	X		X							
1010908379	07/22/2009	06/01/2009	292,000.00	293,191.86	X	X		X							
1010923922	07/22/2009	06/01/2009	34,620.00	36,467.77	X	X		X							
1010947719	03/24/2009	02/01/2009	90,000.00	88,816.31	X			X							
1010952276	05/19/2009	05/01/2009	107,000.00	106,158.25	X	X		X							
1010958047	07/22/2009	04/01/2009	92,000.00	96,005.72		X									
1010958047	06/24/2009	05/01/2009	92,000.00	91,039.78	X	X		X							
1010989488	06/24/2009	06/01/2009	101,500.00	100,396.00			X	X							
1010994374	03/24/2009	04/01/2009	47,000.00	46,342.27	X			X							
1011005529	06/24/2009	06/01/2009	71,250.00	80,048.31	X	X		X							
1011051247	06/24/2009	06/01/2009	45,698.00	45,062.42	X			X							
1011068710	04/23/2009	04/01/2009	49,600.00	49,036.99	X	X		X							
1011070075	07/22/2009	05/01/2009	41,200.00	51,247.33		X									
1011070075	06/24/2009	06/01/2009	41,200.00	46,115.84	X	X		X							
1011093201	04/24/2009	05/01/2009	106,200.00	105,436.23			X	X							
1011101906	03/24/2009	03/01/2009	80,000.00	81,321.84	X	X		X							
1011110219	05/19/2009	04/01/2009	87,975.00	86,830.82	X	X		X							
1011110219	06/24/2009	04/01/2009	87,975.00	86,662.67		X									
1011116605	07/22/2009	06/01/2009	33,980.00	39,684.02	X	X		X							
1011149820	03/24/2009	04/01/2009	58,600.00	58,088.25	X			X							
1011155251	05/19/2009	05/01/2009	48,000.00	47,316.09	X	X		X							
1011235549	04/23/2009	03/01/2009	112,000.00	110,628.84	X	X		X							
1011236593	01/23/2009	01/06/2009	62,000.00	61,522.65		X	X								
1011236593	02/04/2009	02/01/2009	62,000.00	61,994.84	X	X		X	X	X					
1011237468	02/21/2009	02/01/2009	142,400.00	148,251.96	X	X	X	X							
1011237556	04/23/2009	05/01/2009	149,000.00	146,366.88	X			X							

Morgan Stanley ABS Capital I Inc.
Mortgage Pass-Through Certificates
Series 2007-NC3

Contact: Customer Service - CTSLink
Wells Fargo Bank, N.A.
Securities Administration Services
8480 Stagecoach Circle
Frederick, MD 21701-4747
www.ctslink.com
Telephone: 1-866-846-4526
Fax: 240-586-8675

21-Aug-2009 1:06:19PM

Historical Modified Data Elements Detail															
Loan Number	Modification Approved Date	Modification Effective Date	Original Principal Balance	Current Scheduled Balance	Interest Rate Change	Principal Balance Change	Maturity Date Change	Scheduled P&I Change	Balloon Date Change	Balloon Amt Change	ARM to Fixed Change	Fixed To ARM Change	IO To Fully Amortizing Change	Fully Amortizing To IO Change	Streamlined Modification
1011238822	05/19/2009	05/01/2009	440,000.00	429,505.13	X	X		X							
1011265409	05/19/2009	05/01/2009	45,400.00	44,863.14	X	X		X							
1011265409	06/24/2009	05/01/2009	45,400.00	44,830.56		X									
1011268898	03/24/2009	01/13/2009	86,400.00	85,197.18	X	X		X	X	X					
1011268898	04/23/2009	03/01/2009	86,400.00	85,522.06		X									
1011271054	05/19/2009	05/01/2009	90,000.00	88,995.77	X	X		X							
1011275755	03/24/2009	03/01/2009	90,000.00	89,309.04	X	X		X							
1011288590	03/24/2009	04/01/2009	152,700.00	151,232.16	X		X	X							
1011332792	07/22/2009	06/01/2009	90,900.00	102,516.41	X			X							
1011336075	04/24/2009	05/01/2009	67,780.00	67,310.23	X			X							
1011364472	07/22/2009	05/01/2009	294,000.00	285,352.24		X									
1011364472	06/24/2009	06/01/2009	294,000.00	283,095.70	X	X		X							
1011383442	05/19/2009	04/01/2009	114,200.00	112,097.05	X	X		X							
1011384799	06/24/2009	06/01/2009	34,200.00	34,914.22	X	X		X							
1011395509	06/24/2009	06/01/2009	52,400.00	52,698.79	X			X							
1011401912	03/24/2009	03/01/2009	54,600.00	56,283.32	X	X		X							
1011490175	01/23/2009	01/15/2009	125,600.00	125,250.13	X	X		X		X					
1011546393	06/24/2009	06/01/2009	48,760.00	48,469.85	X			X							
1011552599	05/19/2009	05/01/2009	82,200.00	85,248.42	X	X		X							
1011559547	01/23/2009	12/18/2008	41,400.00	41,858.51	X	X		X							
1011565601	01/23/2009	11/14/2008	59,800.00	64,353.10		X		X	X	X					
1011613541	07/22/2009	03/01/2009	148,500.00	155,400.03		X									
1011613541	06/24/2009	04/01/2009	148,500.00	147,727.15		X	X	X							
1011951774	07/22/2009	06/01/2009	267,300.00	281,378.22	X	X	X	X							
1012150370	05/19/2009	05/01/2009	293,520.00	290,948.70	X	X	X	X							
1012150370	06/24/2009	05/01/2009	293,520.00	290,577.38		X									
1012277582	04/23/2009	05/01/2009	195,000.00	192,132.85	X			X							
1012317888	06/24/2009	06/01/2009	97,000.00	95,229.30	X			X							
1012407745	03/24/2009	03/01/2009	100,000.00	95,602.10	X	X		X							

If a loan has been modified multiple times, it will be included in the totals for each applicable modification type in the summary sections.

* Loans that are listed in the Modification Detail Section, and are not listed in the Modified Data Elements Section may have been reported prior to November 2008 or incurred one or more ARM Parameter changes.

**Morgan Stanley ABS Capital I Inc.
Mortgage Pass-Through Certificates
Series 2007-NC3**

Contact: Customer Service - CTSLink
Wells Fargo Bank, N.A.
Securities Administration Services
8480 Stagecoach Circle
Frederick, MD 21701-4747
www.ctslink.com
Telephone: 1-866-846-4526
Fax: 240-586-8675

Future Modifications

Future Modification Summary			
Groups	Loan Count	Original Principal Balance	Current Scheduled Balance
Loan Group 1 ARM	0	0.00	0.00
Loan Group 1 Fixed	0	0.00	0.00
Loan Group 2 ARM	0	0.00	0.00
Loan Group 2 Fixed	0	0.00	0.00
Total	0	0.00	0.00

Future Modification Detail													
Loan Number	Original Principal Balance	Modification Approved Date/ Modification Effective Date	Previously Modified		No of Months Delinq.	Loan Status	Next Due Date	Interest Rate	Payment Amount	Maturity Date	Balloon Amount	Balloon Date	Current Sched Balance/Modified Beginning Balance

No Future Modifications this Period

**Morgan Stanley ABS Capital I Inc.
Mortgage Pass-Through Certificates
Series 2007-NC3**

Contact: Customer Service - CTSLink
Wells Fargo Bank, N.A.
Securities Administration Services
8480 Stagecoach Circle
Frederick, MD 21701-4747
www.ctslink.com
Telephone: 1-866-846-4526
Fax: 240-586-8675

21-Aug-2009 1:06:19PM

Substitutions							
<u>Loans Repurchased</u>				<u>Loans Substituted</u>			
Loan Number	Current Scheduled Balance	Current Rate	Current Payment	Loan Number	Current Scheduled Balance	Current Rate	Current Payment
No Substitutions this Period							

Repurchases Due to Breaches				
Loan Number	Beginning Scheduled Balance	Payoff Balance	Current Rate	Current Payment
No Repurchases Due to Breaches this Period				

Repurchases Due To Other				
Loan Number	Beginning Scheduled Balance	Payoff Balance	Current Rate	Current Payment
No Repurchases Due to Other this Period				

**Morgan Stanley ABS Capital I Inc.
Mortgage Pass-Through Certificates
Series 2007-NC3**

Contact: Customer Service - CTSLink
Wells Fargo Bank, N.A.
Securities Administration Services
8480 Stagecoach Circle
Frederick, MD 21701-4747
www.ctslink.com
Telephone: 1-866-846-4526
Fax: 240-586-8675

21-Aug-2009 1:06:19PM

Interest Rate Stratification

Current Interest Rate Range (%)		Summary			Loan Group 1 ARM			Loan Group 1 Fixed		
		Number Of Loans	Outstanding Scheduled Balance(\$)	Percentage Of Balance(%)	Number Of Loans	Outstanding Scheduled Balance(\$)	Percentage Of Balance(%)	Number Of Loans	Outstanding Scheduled Balance(\$)	Percentage Of Balance(%)
< 5.500		328	80,729,069.15	9.113	56	14,231,868.13	9.491	29	3,420,764.58	6.637
5.500	5.999	57	18,426,785.66	2.080	13	3,793,714.64	2.530	1	27,439.45	0.053
6.000	6.499	187	46,517,832.84	5.251	25	5,768,188.92	3.847	22	3,245,000.72	6.296
6.500	6.999	270	74,020,135.08	8.356	36	9,532,952.73	6.357	33	7,629,730.11	14.803
7.000	7.499	373	95,526,747.89	10.784	57	14,111,581.76	9.411	29	5,637,921.87	10.939
7.500	7.999	753	190,103,738.13	21.461	124	30,769,068.48	20.520	26	5,761,405.52	11.178
8.000	8.499	464	100,633,949.00	11.361	78	17,713,484.38	11.813	29	4,315,244.92	8.372
8.500	8.999	566	109,729,970.51	12.387	105	20,584,216.60	13.727	40	4,281,638.54	8.307
9.000	9.499	358	55,119,798.61	6.222	70	12,124,885.94	8.086	15	1,508,800.17	2.927
9.500	9.999	460	53,034,398.79	5.987	70	12,960,651.80	8.643	74	4,923,719.70	9.553
10.000	10.499	211	18,226,075.90	2.058	26	3,946,590.52	2.632	51	2,668,360.30	5.177
10.500	10.999	247	19,802,598.02	2.236	29	3,449,971.12	2.301	56	3,112,796.34	6.039
11.000	11.499	153	9,398,774.12	1.061	7	620,288.34	0.414	47	2,119,207.84	4.112
11.500	11.999	150	9,389,779.80	1.060	3	275,496.71	0.184	49	2,098,797.27	4.072
12.000	12.499	79	4,360,117.08	0.492	1	67,345.90	0.045	21	684,476.02	1.328
12.500	12.999	14	777,701.12	0.088	0	0.00	0.000	3	105,770.79	0.205
13.000	13.499	1	24,681.47	0.003	0	0.00	0.000	0	0.00	0.000
>= 13.500		0	0.00	0.000	0	0.00	0.000	0	0.00	0.000
Total		4,671	885,822,153.17	100.000	700	149,950,305.97	100.000	525	51,541,074.14	100.000

Morgan Stanley ABS Capital I Inc.
Mortgage Pass-Through Certificates
Series 2007-NC3

21-Aug-2009 1:06:19PM

Contact: Customer Service - CTSLink
Wells Fargo Bank, N.A.
Securities Administration Services
8480 Stagecoach Circle
Frederick, MD 21701-4747
www.ctslink.com
Telephone: 1-866-846-4526
Fax: 240-586-8675

Interest Rate Stratification

Current Interest Rate Range (%)		Loan Group 2 ARM			Loan Group 2 Fixed		
		Number Of Loans	Outstanding Scheduled Balance(\$)	Percentage Of Balance(%)	Number Of Loans	Outstanding Scheduled Balance(\$)	Percentage Of Balance(%)
< 5.500		176	53,586,792.44	10.483	67	9,489,644.00	5.480
5.500	5.999	40	14,344,810.55	2.806	3	260,821.02	0.151
6.000	6.499	80	24,265,634.15	4.747	60	13,239,009.05	7.646
6.500	6.999	90	30,268,997.80	5.921	111	26,588,454.44	15.355
7.000	7.499	199	59,108,262.93	11.563	88	16,668,981.33	9.626
7.500	7.999	464	129,487,775.09	25.331	139	24,085,489.04	13.910
8.000	8.499	265	64,890,736.86	12.694	92	13,714,482.84	7.920
8.500	8.999	296	68,069,953.20	13.316	125	16,794,162.17	9.699
9.000	9.499	184	31,436,019.81	6.150	89	10,050,092.69	5.804
9.500	9.999	155	24,215,566.11	4.737	161	10,934,461.18	6.315
10.000	10.499	52	5,617,579.68	1.099	82	5,993,545.40	3.461
10.500	10.999	36	4,286,190.09	0.839	126	8,953,640.47	5.171
11.000	11.499	9	907,600.02	0.178	90	5,751,677.92	3.322
11.500	11.999	5	687,193.00	0.134	93	6,328,292.82	3.655
12.000	12.499	0	0.00	0.000	57	3,608,295.16	2.084
12.500	12.999	0	0.00	0.000	11	671,930.33	0.388
13.000	13.499	0	0.00	0.000	1	24,681.47	0.014
>= 13.500		0	0.00	0.000	0	0.00	0.000
Total		2,051	511,173,111.73	100.000	1,395	173,157,661.33	100.000

Morgan Stanley ABS Capital I Inc.
Mortgage Pass-Through Certificates
Distribution Date: 25-Aug-2009

21-Aug-2009 1:06:19PM

**Morgan Stanley ABS Capital I Inc.
Mortgage Pass-Through Certificates
Series 2007-NC3**

Contact: Customer Service - CTSLink
Wells Fargo Bank, N.A.
Securities Administration Services
8480 Stagecoach Circle
Frederick, MD 21701-4747
www.ctslink.com
Telephone: 1-866-846-4526
Fax: 240-586-8675

Supplemental Reporting

Closing Date

May 31, 2007

Determination Date

With respect to each Distribution Date, the 18th day (or if such day is not a Business Day, the immediately preceding Business Day) in the case of Countrywide Servicing, and the 15th day (or if such day is not a Business Day, the immediately preceding Business Day) in the case of Saxon, of the calendar month in which such Distribution Date occurs

Distribution Date

The 25th day of each calendar month, or if such day is not a Business Day, the next succeeding Business Day, commencing in June 2007

LIBOR Determination Date

With respect to any Interest Accrual Period for the LIBOR Certificates, the second London Business Day preceding the commencement of such Interest Accrual Period

Record Date

With respect to any Distribution Date, the close of business on the Business Day immediately preceding such Distribution Date; provided, however, that for any Definitive Certificate, the Record Date shall be the close of business on the last Business Day of the month preceding the month in which the applicable Distribution Date occurs

Remittance Date

With respect to any Distribution Date, the second Business Day immediately preceding such Distribution Date with respect to Countrywide Servicing and the 21st day (or if such day is a Saturday, then the first Business Day immediately preceding that day, or if such day is a Sunday or otherwise not a Business Day, then the immediately following Business Day) of the month of each related Distribution Date with respect to Saxon

Miscellaneous Modification Reporting Footnote

In the absence of specific guidance in the governing agreements, Wells Fargo Bank, N.A. has determined that a reduction in principal agreed to by a servicer in connection with a loan modification should be treated in a manner similar to a realized principal loss on the related loan.