

Bear Stearns Asset Backed Securities I Trust
Asset-Backed Certificates
Series 2005-HE11

Distribution Date: 25-Aug-09

Payment Date: 25-Aug-09
Prior Payment: 27-Jul-09
Next Payment: 25-Sep-09
Record Date: 24-Aug-09

Distribution Count: 45

Closing Date: 30-Nov-05
First Pay. Date: 27-Dec-05
Rated Final Payment Date: 26-Nov-35
Determination Date: 14-Aug-09

Delinq Method: OTS

Outside Parties To The Transaction

Depositor: Bear Stearns Asset Backed Securities, Inc.

Underwriter: Bear Stearns Asset Backed Securities, Inc.

Master Servicer: EMC Mortgage Corporation

Rating Agency: Standard & Poor's, Inc./Moody's Investors Service, Inc.

Contact Information:

Administrator: Matthew Smith 312.992.0079
m.smith@lasallegts.com
LaSalle Global Trust Services Website: www.etrustee.net

For the monthly statement to certificateholders (all deals):

EMC intends, but is not obligated, to make an electronic file containing updated loan level data with respect to the mortgage loans that are primary serviced by EMC ("Loan Level Data") available via its website at www.emcmortgagecorp.com. All persons wishing to access this information will be required to register and obtain a password through the website. All investors are eligible to obtain a password upon request. Assistance in using EMC's website can be obtained by emailing EMC at emcinvestorinfo@bear.com.

The Loan Level Data will include fields as determined by EMC.

The Loan Level Data will not include any personally identifiable information, including but not limited to: borrower name, borrower address, property address, borrower social security number, and originator's loan account number. As determined by EMC in its sole discretion, the content and format of the Loan Level Data may be modified at any time, and the posting of the Loan Level Data may be discontinued at any time. EMC will not be required to provide the Loan Level Data in paper form.

Bear Stearns Asset Backed Securities I Trust
Asset-Backed Certificates
Series 2005-HE11

Table of Contents

<i>Content:</i>	<i>Pages</i>
Statement to Certificate Holders	3
Statement to Certificate Holders (Factors)	4
Pool/Non-Pool Funds Cash Reconciliation	5
Cash Reconciliation Summary	6
Pool Detail and Performance Indicators	7
Bond Interest Reconciliation Part I	8
Bond Interest Reconciliation Part II	9
Bond Principal Reconciliation	10
Rating Information	11
End of Month Balance Reporting	12
15 Month Loan Status Summary Part I	13-17
15 Month Loan Status Summary Part II	18-22
15 Month Historical Payoff Summary	23-25
Prepayment Summary	26
Mortgage Loan Characteristics Part I	27
Mortgage Loan Characteristics Part II	28-30
Geographic Concentration	31
Current Period Realized Loss Detail	32-33
Historical Realized Loss Summary	34-35
Realized Loss Summary	36
End of Month Balances-Mod	37
Modified Loan Detail (Current Period) Part I	38
Modified Loan Detail (Current Period) Part II	39
Historical Modification Loan Summary	40-41
Cumulative Summary For Prior Modifications	42-43
Deferred Balance Detail	44-45
Repurchase Loan Detail (Current Period)	46
Substitution Detail History	47
Substitution Detail History Summary	48

**Bear Stearns Asset Backed Securities I Trust
Asset-Backed Certificates
Series 2005-HE11**

***Distribution Date: 25-Aug-09
Bond Payments***

Class	CUSIP	Original Face Value (1)	Beginning Certificate Balance	Principal Payment	Principal Adjustment or Loss	Deferred Interest	Ending Certificate Balance	Interest Payment ⁽²⁾	Interest Adjustment	Pass-Through Rate
A-1	0738793K2	328,236,000.00	0.00	0.00	0.00	0.00	0.00	0.00	0.00	0.4050000000%
A-2	0738793L0	122,392,000.00	57,655,411.31	1,770,575.29	0.00	0.00	55,884,836.02	24,847.88	0.00	0.5350000000%
A-3	0738793M8	26,953,000.00	26,953,000.00	0.00	0.00	0.00	26,953,000.00	13,570.09	0.00	0.6250000000%
M-1	0738793N6	25,642,000.00	25,642,000.00	0.00	0.00	0.00	25,642,000.00	14,769.08	0.00	0.7150000000%
M-2	0738793P1	23,719,000.00	23,719,000.00	0.00	0.00	0.00	23,719,000.00	14,043.62	0.00	0.7350000000%
M-3	0738793Q9	16,667,000.00	16,667,000.00	0.00	0.00	0.00	16,667,000.00	10,271.04	0.00	0.7650000000%
M-4	0738793R7	23,719,000.00	23,719,000.00	0.00	0.00	0.00	23,719,000.00	17,865.02	0.00	0.9350000000%
M-5	0738793S5	9,936,000.00	9,936,000.00	0.00	0.00	0.00	9,936,000.00	7,883.94	0.00	0.9850000000%
M-6	0738793T3	10,577,000.00	10,577,000.00	0.00	0.00	0.00	10,577,000.00	14,356.81	0.00	1.6850000000%
M-7	0738793U0	8,334,000.00	8,334,000.00	0.00	0.00	0.00	8,334,000.00	11,983.60	0.00	1.7850000000%
M-8	0738793V8	7,052,000.00	7,052,000.00	0.00	0.00	0.00	7,052,000.00	13,832.69	0.00	2.4350000000%
M-9	0738793W6	6,731,000.00	6,075,511.46	0.00	327,830.25	0.00	5,747,681.21	13,630.24	0.00	2.7850000000%
M-10	0738793X4	6,410,000.00	0.00	0.00	0.00	0.00	0.00	0.00	0.00	2.7850000000%
CE	0738794D7	641,048,174.31	N 216,329,922.77	0.00	0.00	0.00	214,231,517.23	0.00	(916,948.47)	N/A
P	0738794C9	100.00	100.00	0.00	0.00	0.00	100.00	0.00	0.00	0.0000000000%
R-1	0738793Y2	0.00	0.00	0.00	0.00	0.00	0.00	0.00	0.00	0.0000000000%
R-2	0738793Z9	0.00	0.00	0.00	0.00	0.00	0.00	0.00	0.00	0.0000000000%
R-3	0738794A3	0.00	0.00	0.00	0.00	0.00	0.00	0.00	0.00	0.0000000000%
RX	0738794B1	0.00	0.00	0.00	0.00	0.00	0.00	0.00	0.00	0.0000000000%
Total		616,368,100.00	216,330,022.77	1,770,575.29	327,830.25	0.00	214,231,617.23	157,054.01	(916,948.47)	
Total P&I Payment								1,927,629.30		

⁽¹⁾ N denotes notional balance not included in total ⁽²⁾ Accrued Interest plus/minus Interest Adjustment minus Deferred Interest equals Interest Payment

Bear Stearns Asset Backed Securities I Trust
Asset-Backed Certificates
Series 2005-HE11

Distribution Date: 25-Aug-09
Statement to Certificate Holders (FACTORS)
Bond Payments

Class	CUSIP	Initial Class Certificate Balance	Beginning Class Certificate Balance ⁽¹⁾ *	Principal Payment *	Principal Adjustment or Loss	Deferred Interest *	Ending Class Certificate Balance ⁽¹⁾ *	Interest Payment *	Interest Adjustment*
A-1	0738793K2	328,236,000.00	0.000000000	0.000000000	0.000000000	0.000000000	0.000000000	0.000000000	0.000000000
A-2	0738793L0	122,392,000.00	471.071731077	14.466429914	0.000000000	0.000000000	456.605301163	0.203018825	0.000000000
A-3	0738793M8	26,953,000.00	1000.000000000	0.000000000	0.000000000	0.000000000	1000.000000000	0.503472341	0.000000000
M-1	0738793N6	25,642,000.00	1000.000000000	0.000000000	0.000000000	0.000000000	1000.000000000	0.575972233	0.000000000
M-2	0738793P1	23,719,000.00	1000.000000000	0.000000000	0.000000000	0.000000000	1000.000000000	0.592083140	0.000000000
M-3	0738793Q9	16,667,000.00	1000.000000000	0.000000000	0.000000000	0.000000000	1000.000000000	0.616250075	0.000000000
M-4	0738793R7	23,719,000.00	1000.000000000	0.000000000	0.000000000	0.000000000	1000.000000000	0.753194485	0.000000000
M-5	0738793S5	9,936,000.00	1000.000000000	0.000000000	0.000000000	0.000000000	1000.000000000	0.793472222	0.000000000
M-6	0738793T3	10,577,000.00	1000.000000000	0.000000000	0.000000000	0.000000000	1000.000000000	1.357361256	0.000000000
M-7	0738793U0	8,334,000.00	1000.000000000	0.000000000	0.000000000	0.000000000	1000.000000000	1.437916967	0.000000000
M-8	0738793V8	7,052,000.00	1000.000000000	0.000000000	0.000000000	0.000000000	1000.000000000	1.961527226	0.000000000
M-9	0738793W6	6,731,000.00	902.616470064	0.000000000	48.704538702	0.000000000	853.911931362	2.024994800	0.000000000
M-10	0738793X4	6,410,000.00	0.000000000	0.000000000	0.000000000	0.000000000	0.000000000	0.000000000	0.000000000
CE	0738794D7	641,048,174.31 N	337.462817054	0.000000000	0.000000000	0.000000000	334.189419478	0.000000000	N/A
P	0738794C9	100.00	1000.000000000	0.000000000	0.000000000	0.000000000	1000.000000000	0.000000000	0.000000000
R-1	0738793Y2	0.00	0.000000000	0.000000000	0.000000000	0.000000000	0.000000000	0.000000000	0.000000000
R-2	0738793Z9	0.00	0.000000000	0.000000000	0.000000000	0.000000000	0.000000000	0.000000000	0.000000000
R-3	0738794A3	0.00	0.000000000	0.000000000	0.000000000	0.000000000	0.000000000	0.000000000	0.000000000
RX	0738794B1	0.00	0.000000000	0.000000000	0.000000000	0.000000000	0.000000000	0.000000000	0.000000000

* Per \$1,000 of Original Face Value

⁽¹⁾ For the Exchangeable REMIC Certificates this represents the Class Certificate Balance. For the Exchangeable Class Certificates represent the Maximum Class Certificate Balance. For the IO Bonds this represents the Notional Amount.

Bear Stearns Asset Backed Securities I Trust
Asset-Backed Certificates
Series 2005-HE11

Distribution Date: 25-Aug-09
Cash Reconciliation Summary

Pool Source of Funds		Non-Pool Source of Funds	
Interest Summary		Reserve Fund	
Interest Summary		Beginning Balance	0.00
Scheduled Interest	1,316,801.29	Withdrawal from Trust	0.00
Fees	91,309.25	Reimbursement from Waterfall	0.00
Remittance Interest	1,225,492.03	Ending Balance	0.00
Other Interest Proceeds/Shortfalls		Yield Maintenance Agreement	
Prepayment Penalties	0.00	Amt Received Under the Yield Main. Agreement	0.00
Other Interest Loss	(30,328.46)		
Other Interest Proceeds	0.05	Swap Agreement	
Non-advancing Interest	(109,293.00)	Net Swap payment payable to the Swap	
Net PPIS/Relief Act Shortfall	(292.56)	Administrator	0.00
Modification Shortfall	0.00	Net Swap payment payable to the Swap	151,489.56
Other Interest Proceeds/Shortfalls	(139,913.97)	Provider	
Interest Adjusted	1,085,578.06	Swap Termination payment payable to the Swap	
Fee Summary		Administrator	0.00
Total Servicing Fees	90,137.47	Swap Termination payment payable to the Swap	0.00
Total Trustee Fees	1,171.79	Provider	
LPMI Fees	0.00		
Credit Manager's Fees	0.00		
Misc. Fees / Trust Expense	0.00		
Insurance Premium	0.00		
Total Fees	91,309.25		
		P&I Due Certificate Holders	1,927,629.30

- P&I Advances as of the end of the Due Period do not reflect the amount of advances remitted by the Servicer on the Servicer Remittance Date due to additional proceeds received between the end of the Due Period and the Servicer Remittance Date and netted from the P&I Advances stated as of the end of the Due Period.
- Total Servicing Advances = Total Deferred Balance + Total Advances (Principal & Interest)

Bear Stearns Asset Backed Securities I Trust
Asset-Backed Certificates
Series 2005-HE11

Distribution Date: 25-Aug-09
Cash Reconciliation Summary

	Fixed 1st Lien	Fixed 2nd Lien	228 ARM	327 ARM	Total
Interest Summary					
Scheduled Interest	444,292.66	41,547.71	592,980.28	237,980.63	1,316,801.29
Fees	33,083.14	2,281.44	38,951.09	16,993.59	91,309.25
Remittance Interest	411,209.52	39,266.28	554,029.19	220,987.04	1,225,492.03
Other Interest Proceeds/Shortfalls					
Prepayment Penalties	0.00	0.00	0.00	0.00	0.00
Other Interest Loss	(274.20)	(6,104.88)	(23,949.38)	0.00	(30,328.46)
Other Interest Proceeds	0.03	0.00	0.01	0.01	0.05
Non-advancing Interest	(16,983.04)	(19,227.01)	(59,979.16)	(13,103.80)	(109,293.00)
Net PPIS/Relief Act Shortfall	0.00	0.00	(292.56)	0.00	(292.56)
Modification Shortfall	0.00	0.00	0.00	0.00	0.00
Other Interest Proceeds/Shortfalls	(17,257.21)	(25,331.89)	(84,221.09)	(13,103.79)	(139,913.97)
Interest Adjusted	393,952.31	13,934.39	469,808.10	207,883.26	1,085,578.06
Principal Summary					
Scheduled Principal Distribution	107,447.74	3,749.74	54,235.53	19,819.72	185,252.73
Curtailments	3,438.26	582.53	2,215.69	3,691.12	9,927.60
Prepayments in Full	618,186.23	0.00	0.00	0.00	618,186.23
Liquidation Proceeds	0.00	0.00	195,309.37	0.00	195,309.37
Repurchase Proceeds	0.00	0.00	0.00	0.00	0.00
Other Principal Proceeds	(1,681.87)	0.00	(9,088.00)	(4,365.26)	(15,135.13)
Less Mod Losses	0.00	0.00	0.00	0.00	0.00
Remittance Principal	727,390.36	4,332.27	242,672.59	19,145.58	993,540.80
Fee Summary					
Total Servicing Fees	32,658.58	2,252.16	38,451.23	16,775.50	90,137.47
Total Trustee Fees	424.56	29.28	499.87	218.08	1,171.79
LPMI Fees	0.00	0.00	0.00	0.00	0.00
Misc. Fees / Trust Expense	0.00	0.00	0.00	0.00	0.00
Total Fees	33,083.14	2,281.44	38,951.09	16,993.59	91,309.25
Beginning Principal Balance	78,380,591.75	5,405,177.34	92,282,942.51	40,261,211.17	216,329,922.77
Ending Principal Balance	77,651,519.52	5,206,336.20	91,135,961.18	40,237,700.33	214,231,517.23
Advances (Principal & Interest)					
Prior Month's Outstanding Advances	1,445,842.96	115,127.78	5,315,226.37	1,466,908.24	8,343,105.35
Current Advances	N/A	5,693.55	231,818.33	N/A	237,511.88
Reimbursement of Prior Advances	N/A	8,303.77	240,108.99	N/A	248,412.76
Outstanding Advances	1,509,737.88	112,517.56	5,306,935.71	1,553,367.80	8,482,558.95

Bear Stearns Asset Backed Securities I Trust
Asset-Backed Certificates
Series 2005-HE11

Distribution Date: 25-Aug-09
Pool Detail and Performance Indicators Total (All Loans)

Pool Detail				Performance Indicators				Misc/Additional Information				
Pool Level Information				Factors Impacting Principal Payment Rules				WA Rates/Life				
Historical	Amount	Count		Delinquency Levels		Num	Den	%		Fixed	Adj	Overall
Cut-off Pool Balance	641,048,174.31	4,768		3 mo. Rolling Average		95,884,381	216,798,956	44.23%	WAC - Remit Current	6.45%	7.02%	6.80%
Cum Scheduled Principal	11,471,322.86			6 mo. Rolling Average		93,967,057	220,772,638	42.56%	WAC - Remit Original	7.00%	6.89%	6.91%
Cum Unscheduled Principal	319,913,927.99			12 mo. Rolling Average		91,487,980	230,331,009	39.72%	WAC - Current	6.96%	7.53%	7.31%
Cum Liquidations	95,431,406.98			Loss Levels		Amount	Count		WAC - Original	7.50%	7.39%	7.42%
Cum Repurchases	1,195,195.78	8		3 mo. Cum Loss		4,447,392.43	40		WAL - Current	281.17	310.62	299.23
				6 mo. Cum loss		9,021,677.18	90		WAL - Original	316.19	354.69	345.47
				12 mo. Cum Loss		23,914,193.98	226					
Current	Amount	Count	%	Triggers				Current Index Rate		0.285000%		
Beginning Pool	216,329,922.77	1,986	33.75%									
Scheduled Principal	185,252.73		0.03%									
Unscheduled Principal	628,113.83	7	0.10%									
Liquidations	1,285,038.98	11	0.20%	> Delinquency Trigger Event ⁽²⁾				YES				
Repurchases	0.00	0	0.00%	Delinquency Event Calc ⁽¹⁾		97,480,478.90	214,231,517	45.50%				
Ending Pool	214,231,517.23	1,968	33.42%	> Loss Trigger Event? ⁽³⁾				YES				
				Cumulative Loss			58,784,664	9.17%				
Average Loan Balance	108,857.48			> Overall Trigger Event?				YES				
Current Loss Detail	Amount			Step Down Date				Pool Composition				
Liquidation	1,285,038.98			Distribution Count		45		Properties		Balance		%/Score
Realized Loss	1,119,649.90			Current Specified Enhancement % ⁽⁴⁾		61.49%						
Realized Loss Adjustment	15,543.30			Step Down % ⁽⁵⁾		51.00%		Cash Out/Refinance		423,066,000.01		66.00%
Net Liquidation	149,845.78			% of Current Specified Enhancement % ⁽⁶⁾		31.00%		SFR		493,155,036.67		76.93%
				> Step Down Date? ⁽⁷⁾				YES		Owner Occupied		91.37%
										Min	Max	WA
Credit Enhancement	Amount	%		Extra Principal		777,034.49		FICO		500	816	632.84
Original OC	24,680,174.31	3.85%		Cumulative Extra Principal		26,033,830.17						
Target OC	24,680,354.71	3.85%		OC Release		0.00						
Beginning OC	0.00											
OC Amount per PSA	0.00	0.00%										
Ending OC	0.00											
Mezz Certificates	131,721,511.46	20.55%										

Legend: (1) 60 Days+, REO, BK, F/C %
(2) (1) > (6) * (4), then TRUE

(3) Condn: Cum Loss > specified thresholds
(4) Mezzanine Certs + OC Amount / Ending Pool Bal

(5) Defined Benchmark
(6) Defined Benchmark (Used in Delinq Event Calc)

(7) Condn: Distn Cnt > 36, (4) > (5)

Bear Stearns Asset Backed Securities I Trust
Asset-Backed Certificates
Series 2005-HE11

Distribution Date: 25-Aug-09
Bond Interest Reconciliation - Part I

— Accrual —					— Outstanding —									
Class	Method	Days	Opening Balance	Pass-Thru Rate	Accrual Certificate Interest	Total Interest Additions	Total Interest Deductions	Distributable Certificate Interest	Interest Payment Amount	Current Period (Shortfall) / Recovery	Remaining Int Carry-Forward Shortfall	Remaining Basis Risk Carry-Fwd Shortfall *	Outstanding Relief Act / Prepayment Interest Shortfalls	Net Cap Rate in Effect Y/N
A-1			0.00	0.405000000%	0.00	0.00	0.00	0.00	0.00	0.00	0.00	0.00	0.00	N/A
A-2	Act/360	29	57,655,411.31	0.535000000%	24,847.88	0.00	0.00	24,847.88	24,847.88	0.00	0.00	0.00	0.00	No
A-3	Act/360	29	26,953,000.00	0.625000000%	13,570.09	0.00	0.00	13,570.09	13,570.09	0.00	0.00	0.00	0.00	No
M-1	Act/360	29	25,642,000.00	0.715000000%	14,769.08	0.00	0.00	14,769.08	14,769.08	0.00	0.00	0.00	0.00	No
M-2	Act/360	29	23,719,000.00	0.735000000%	14,043.62	0.00	0.00	14,043.62	14,043.62	0.00	0.00	0.00	0.00	No
M-3	Act/360	29	16,667,000.00	0.765000000%	10,271.04	0.00	0.00	10,271.04	10,271.04	0.00	0.00	0.00	0.00	No
M-4	Act/360	29	23,719,000.00	0.935000000%	17,865.02	0.00	0.00	17,865.02	17,865.02	0.00	0.00	0.00	0.00	No
M-5	Act/360	29	9,936,000.00	0.985000000%	7,883.94	0.00	0.00	7,883.94	7,883.94	0.00	0.00	0.00	0.00	No
M-6	Act/360	29	10,577,000.00	1.685000000%	14,356.81	0.00	0.21	14,356.81	14,356.81	0.00	0.00	153.19	0.00	No
M-7	Act/360	29	8,334,000.00	1.785000000%	11,983.60	0.00	1.30	11,983.60	11,983.60	0.00	0.00	907.03	0.00	No
M-8	Act/360	29	7,052,000.00	2.435000000%	13,832.69	0.00	35.41	13,832.69	13,832.69	0.00	0.00	18,090.20	0.00	No
M-9	Act/360	29	6,075,511.46	2.785000000%	13,630.24	0.00	68.81	13,630.24	13,630.24	0.00	0.00	30,738.30	0.00	No
M-10			0.00	2.785000000%	0.00	0.00	65.52	0.00	0.00	0.00	0.00	29,272.40	0.00	N/A
CE			216,329,922.77	N/A	916,948.47	0.00	0.00	15,878,824.07	0.00	0.00	0.00	0.00	0.00	N/A
P			100.00	N/A	0.00	0.00	0.00	0.00	0.00	0.00	0.00	0.00	0.00	N/A
Total			216,330,022.77		1,074,002.48	0.00	171.26	16,035,878.08	157,054.01	0.00	0.00	79,161.12	0.00	

* Basis Risk Carry-Forward Shortfall - difference between LIBOR plus margin and the Net Rate Cap.

**Bear Stearns Asset Backed Securities I Trust
Asset-Backed Certificates
Series 2005-HE11**

***Distribution Date: 25-Aug-09
Bond Interest Reconciliation - Part II***

Class	Record Date	Prior Interest Due Date	Current Interest Due Date	Prior Int Carry-Fwd Shortfall	Additions					Deductions		Current Basis Risk Carry-Fwd Shortfall *
					Interest Rate SWAP Agreement	Deposits from YM Agreement	Prepayment Premiums	Prior Shortfall Reimbursement	Other Interest Proceeds ⁽¹⁾	Other Interest Losses	Current Int Carry-Fwd Shortfall ⁽²⁾	
A-1	24-Aug-09	27-Jul-09	25-Aug-09	0.00	0.00	0.00	0.00	0.00	0.00	0.00	0.00	0.00
A-2	24-Aug-09	27-Jul-09	25-Aug-09	0.00	0.00	0.00	0.00	0.00	0.00	0.00	0.00	0.00
A-3	24-Aug-09	27-Jul-09	25-Aug-09	0.00	0.00	0.00	0.00	0.00	0.00	0.00	0.00	0.00
M-1	24-Aug-09	27-Jul-09	25-Aug-09	0.00	0.00	0.00	0.00	0.00	0.00	0.00	0.00	0.00
M-2	24-Aug-09	27-Jul-09	25-Aug-09	0.00	0.00	0.00	0.00	0.00	0.00	0.00	0.00	0.00
M-3	24-Aug-09	27-Jul-09	25-Aug-09	0.00	0.00	0.00	0.00	0.00	0.00	0.00	0.00	0.00
M-4	24-Aug-09	27-Jul-09	25-Aug-09	0.00	0.00	0.00	0.00	0.00	0.00	0.00	0.00	0.00
M-5	24-Aug-09	27-Jul-09	25-Aug-09	0.00	0.00	0.00	0.00	0.00	0.00	0.00	0.00	0.00
M-6	24-Aug-09	27-Jul-09	25-Aug-09	0.00	0.00	0.00	0.00	0.00	0.00	0.00	0.00	0.21
M-7	24-Aug-09	27-Jul-09	25-Aug-09	0.00	0.00	0.00	0.00	0.00	0.00	0.00	0.00	1.30
M-8	24-Aug-09	27-Jul-09	25-Aug-09	0.00	0.00	0.00	0.00	0.00	0.00	0.00	0.00	35.41
M-9	31-Jul-09	27-Jul-09	25-Aug-09	0.00	0.00	0.00	0.00	0.00	0.00	0.00	0.00	68.81
M-10	31-Jul-09	27-Jul-09	25-Aug-09	0.00	0.00	0.00	0.00	0.00	0.00	0.00	0.00	65.52
CE	31-Jul-09	1-Jul-09	1-Aug-09	0.00	0.00	0.00	0.00	0.00	0.00	0.00	0.00	0.00
P	31-Jul-09	1-Jul-09	1-Aug-09	0.00	0.00	0.00	0.00	0.00	0.00	0.00	0.00	0.00
Total				0.00	0.00	0.00	0.00	0.00	0.00	0.00	0.00	171.26

⁽¹⁾ Other Interest Proceeds are additional interest amounts specifically allocated to the bond(s) and used in determining the bonds Distributable Interest.

⁽²⁾ Interest Carry-Forward Shortfall is unpaid interest with interest thereon.

* Basis Risk Carry-Forward Shortfall - difference between LIBOR plus margin and the Net Rate Cap.

Bear Stearns Asset Backed Securities I Trust
Asset-Backed Certificates
Series 2005-HE11

Distribution Date: 25-Aug-09
Bond Principal Reconciliation

Class	Original Class Balance	Beginning Class Balance	Scheduled Principal Payment	Unscheduled Principal Payment	Extra Principal Payment	Losses				Ending Class Balance	Rated Final Maturity	Credit Support	
						Prior Loss Reimburs.	Current Losses	Cumulative Losses	Interest on Losses			Original	Current
A-1	328,236,000.00	0.00	0.00	0.00	0.00	0.00	0.00	0.00	0.00	0.00	27-Nov-28	N/A	N/A
A-2	122,392,000.00	57,655,411.31	185,252.73	808,288.07	777,034.49	0.00	0.00	0.00	0.00	55,884,836.02	25-Jul-34	N/A	N/A
A-3	26,953,000.00	26,953,000.00	0.00	0.00	0.00	0.00	0.00	0.00	0.00	26,953,000.00	26-Nov-35	N/A	N/A
M-1	25,642,000.00	25,642,000.00	0.00	0.00	0.00	0.00	0.00	0.00	0.00	25,642,000.00	26-Nov-35	N/A	N/A
M-2	23,719,000.00	23,719,000.00	0.00	0.00	0.00	0.00	0.00	0.00	0.00	23,719,000.00	26-Nov-35	N/A	N/A
M-3	16,667,000.00	16,667,000.00	0.00	0.00	0.00	0.00	0.00	0.00	0.00	16,667,000.00	26-Nov-35	N/A	N/A
M-4	23,719,000.00	23,719,000.00	0.00	0.00	0.00	0.00	0.00	0.00	0.00	23,719,000.00	26-Nov-35	N/A	N/A
M-5	9,936,000.00	9,936,000.00	0.00	0.00	0.00	0.00	0.00	0.00	0.00	9,936,000.00	26-Nov-35	N/A	N/A
M-6	10,577,000.00	10,577,000.00	0.00	0.00	0.00	0.00	0.00	0.00	0.00	10,577,000.00	26-Nov-35	N/A	N/A
M-7	8,334,000.00	8,334,000.00	0.00	0.00	0.00	0.00	0.00	0.00	0.00	8,334,000.00	26-Nov-35	N/A	N/A
M-8	7,052,000.00	7,052,000.00	0.00	0.00	0.00	0.00	0.00	0.00	0.00	7,052,000.00	26-Nov-35	N/A	N/A
M-9	6,731,000.00	6,075,511.46	0.00	0.00	0.00	0.00	327,830.25	983,318.78	0.00	5,747,681.21	26-Nov-35	N/A	N/A
M-10	6,410,000.00	0.00	0.00	0.00	0.00	0.00	0.00	6,410,000.00	0.00	0.00	26-Nov-35	N/A	N/A
CE	641,048,174.31	216,329,922.77	0.00	0.00	0.00	0.00	0.00	0.00	0.00	214,231,517.23	26-Nov-35	N/A	N/A
P	100.00	100.00	0.00	0.00	0.00	0.00	0.00	0.00	0.00	100.00	26-Nov-35	N/A	N/A
Total	616,368,100.00	216,330,022.77	185,252.73	808,288.07	777,034.49	0.00	327,830.25	7,393,318.79	0.00	214,231,617.23			

Bear Stearns Asset Backed Securities I Trust
Asset-Backed Certificates
Series 2005-HE11

Distribution Date: 25-Aug-09
Ratings Information

Class	CUSIP	Original Ratings				Ratings Change / Change Date ⁽¹⁾				
		Fitch	Moody's	DBRS	S&P	Fitch	Moody's	DBRS	S&P	
A-1	0738793K2	NR	Aaa	NR	AAA		WR	15-Feb-08	NR	17-Mar-08
A-2	0738793L0	NR	Aaa	NR	AAA					
A-3	0738793M8	NR	Aaa	NR	AAA					
M-1	0738793N6	NR	Aa1	NR	AA+		A1	24-Mar-09		
M-2	0738793P1	NR	Aa2	NR	AA		Baa3	24-Mar-09		
M-3	0738793Q9	NR	Aa3	NR	AA-		B1	24-Mar-09		
M-4	0738793R7	NR	A2	NR	A		Caa2	24-Mar-09		
M-5	0738793S5	NR	A3	NR	A-		C	24-Mar-09	BBB	1-Apr-08
M-6	0738793T3	NR	Baa1	NR	BBB+		C	24-Mar-09	BB-	4-Aug-09
M-7	0738793U0	NR	Baa2	NR	BBB		C	16-Oct-08	B-	4-Aug-09
M-8	0738793V8	NR	Baa3	NR	BBB-		C	16-Oct-08	CCC	23-Jul-08
M-9	0738793W6	NR	Ba1	NR	BB+		C	16-Oct-08	CC	4-Aug-09
M-10	0738793X4	NR	Ba2	NR	BB		C	16-Oct-08	D	2-Feb-09
CE	0738794D7	NR	NR	NR	NR					
P	0738794C9	NR	NR	NR	NR					

NR - Designates that the class was not rated by the rating agency.

⁽¹⁾ Changed ratings provided on this report are based on information provided by the applicable rating agency via electronic transmission. It shall be understood that this transmission will generally have been provided to LaSalle within 30 days of the payment date listed on this statement. Because ratings may have changed during the 30 day window, or may not be being provided by the rating agency in an electronic format and therefore not being updated on this report, LaSalle recommends that investors obtain current rating information directly from the rating agency.

**Bear Stearns Asset Backed Securities I Trust
Asset-Backed Certificates
Series 2005-HE11**

***Distribution Date: 25-Aug-09
End of Month Balance Reporting***

Type	Count	Count (%)	Balance	Balance (%)	Arrears	Arrears (%)	F/C Quick Sale Value	REO Book Value
Total (All Loans)								
0	1003	50.5035%	104,526,745.48	48.7025%	0.00	0.0000%	0.00	0.00
30	114	5.7402%	12,615,639.90	5.8781%	0.00	0.0000%	0.00	0.00
60	74	3.7261%	8,892,793.55	4.1435%	0.00	0.0000%	0.00	0.00
90+	565	28.4491%	60,700,193.95	28.2823%	0.00	0.0000%	0.00	0.00
BKY0	21	1.0574%	1,599,933.81	0.7455%	0.00	0.0000%	0.00	0.00
BKY30	2	0.1007%	356,527.32	0.1661%	0.00	0.0000%	0.00	0.00
BKY60	2	0.1007%	99,857.34	0.0465%	0.00	0.0000%	0.00	0.00
BKY90+	46	2.3162%	4,949,904.23	2.3063%	0.00	0.0000%	0.00	0.00
F/C60	1	0.0504%	150,944.75	0.0703%	0.00	0.0000%	0.00	0.00
F/C90+	118	5.9416%	16,409,591.15	7.6458%	0.00	0.0000%	0.00	0.00
PIF	13	0.6546%	0.00	0.0000%	0.00	0.0000%	0.00	0.00
REO90+	27	1.3595%	4,320,732.80	2.0132%	0.00	0.0000%	0.00	0.00
Total (Prior Month End):	1986	100.0000%	214,622,864.28	100.0000%	0.00	0.0000%	0.00	0.00
Delinq Total (Prior Month End):	949	47.7845%	108,496,184.99	50.5520%	0.00	0.0000%	0.00	0.00

Bear Stearns Asset Backed Securities I Trust
Asset-Backed Certificates
Series 2005-HE11

Distribution Date: 25-Aug-09

Asset-Backed Facts ~ 15 Month Historical Loan Status Summary Part I (as of Cut-Off)

Distribution Date	Count	Current Balance	Delinq 1 Month Count	Delinq 1 Month Balance	Delinq 2 Months Count	Delinq 2 Months Balance	Delinq 3+ Months Count	Delinq 3+ Months Balance	Bankruptcy Count	Bankruptcy Balance	Foreclosure Count	Foreclosure Balance	REO Count	REO Balance
Total (All Loans)														
25-Aug-09	998	104,135,398	114	12,615,640	74	8,892,794	565	60,700,194	71	7,006,223	119	16,560,536	27	4,320,733
27-Jul-09	1,050	110,211,015	96	10,066,405	86	11,230,565	522	54,681,210	68	6,580,732	139	19,088,334	25	4,471,662
25-Jun-09	1,080	113,531,421	107	12,183,845	75	9,578,604	502	50,569,281	67	5,655,018	143	22,311,765	32	6,005,493
26-May-09	1,116	118,094,240	104	11,023,031	73	10,121,693	499	49,814,571	67	5,789,690	131	20,862,520	31	6,319,735
27-Apr-09	1,154	122,467,967	97	11,236,261	85	10,310,486	465	44,608,042	61	5,057,762	146	24,216,000	33	6,314,099
25-Mar-09	1,166	122,976,294	104	12,291,971	90	12,264,789	460	45,801,794	58	5,060,503	148	22,464,168	38	7,143,344
25-Feb-09	1,173	124,022,023	117	14,476,991	91	11,635,744	443	44,800,868	59	5,126,816	165	23,211,208	36	6,716,803
26-Jan-09	1,187	127,712,286	141	15,776,818	103	13,415,994	413	41,041,415	59	4,639,058	167	23,376,898	34	6,196,337
26-Dec-08	1,225	133,271,066	164	18,621,178	79	9,556,034	401	40,707,438	61	5,466,699	164	22,557,762	37	7,505,425
25-Nov-08	1,277	138,823,756	131	14,907,159	77	10,053,083	400	39,979,106	61	5,295,658	163	23,637,673	48	8,151,000
27-Oct-08	1,307	143,223,878	126	13,128,997	89	12,921,464	366	35,465,669	61	5,266,083	184	25,914,794	61	11,139,307
25-Sep-08	1,339	146,535,399	128	14,783,304	84	11,125,673	369	36,875,956	59	5,867,329	180	24,604,816	67	11,801,313
25-Aug-08	1,378	150,889,402	120	14,626,434	94	12,199,070	362	35,399,153	68	7,174,238	167	23,152,600	78	13,713,884
25-Jul-08	1,422	157,533,758	120	13,222,987	73	9,812,945	375	37,907,247	62	5,811,885	179	26,088,811	77	13,397,134
25-Jun-08	1,464	162,080,584	116	13,678,517	75	9,239,197	352	38,260,761	65	6,457,755	197	25,548,578	84	15,273,243
Total (All Loans)														
25-Aug-09	50.71%	48.61%	5.79%	5.89%	3.76%	4.15%	28.71%	28.33%	3.61%	3.27%	6.05%	7.73%	1.37%	2.02%
27-Jul-09	52.87%	50.95%	4.83%	4.65%	4.33%	5.19%	26.28%	25.28%	3.42%	3.04%	7.00%	8.82%	1.26%	2.07%
25-Jun-09	53.84%	51.64%	5.33%	5.54%	3.74%	4.36%	25.02%	23.00%	3.34%	2.57%	7.13%	10.15%	1.60%	2.73%
26-May-09	55.22%	53.19%	5.15%	4.96%	3.61%	4.56%	24.69%	22.44%	3.32%	2.61%	6.48%	9.40%	1.53%	2.85%
27-Apr-09	56.54%	54.62%	4.75%	5.01%	4.16%	4.60%	22.78%	19.90%	2.99%	2.26%	7.15%	10.80%	1.62%	2.82%
25-Mar-09	56.49%	53.94%	5.04%	5.39%	4.36%	5.38%	22.29%	20.09%	2.81%	2.22%	7.17%	9.85%	1.84%	3.13%
25-Feb-09	56.29%	53.92%	5.61%	6.29%	4.37%	5.06%	21.26%	19.48%	2.83%	2.23%	7.92%	10.09%	1.73%	2.92%
26-Jan-09	56.42%	55.01%	6.70%	6.80%	4.90%	5.78%	19.63%	17.68%	2.80%	2.00%	7.94%	10.07%	1.62%	2.67%
26-Dec-08	57.48%	56.07%	7.70%	7.83%	3.71%	4.02%	18.82%	17.13%	2.86%	2.30%	7.70%	9.49%	1.74%	3.16%
25-Nov-08	59.20%	57.64%	6.07%	6.19%	3.57%	4.17%	18.54%	16.60%	2.83%	2.20%	7.56%	9.81%	2.23%	3.38%
27-Oct-08	59.57%	57.97%	5.74%	5.31%	4.06%	5.23%	16.68%	14.36%	2.78%	2.13%	8.39%	10.49%	2.78%	4.51%
25-Sep-08	60.15%	58.24%	5.75%	5.88%	3.77%	4.42%	16.58%	14.66%	2.65%	2.33%	8.09%	9.78%	3.01%	4.69%
25-Aug-08	60.79%	58.68%	5.29%	5.69%	4.15%	4.74%	15.97%	13.77%	3.00%	2.79%	7.37%	9.00%	3.44%	5.33%
25-Jul-08	61.61%	59.72%	5.20%	5.01%	3.16%	3.72%	16.25%	14.37%	2.69%	2.20%	7.76%	9.89%	3.34%	5.08%
25-Jun-08	62.22%	59.91%	4.93%	5.06%	3.19%	3.42%	14.96%	14.14%	2.76%	2.39%	8.37%	9.44%	3.57%	5.65%

Delinquency Balances are Exclusive of REO, Foreclosures and Bankruptcies.

Bear Stearns Asset Backed Securities I Trust
Asset-Backed Certificates
Series 2005-HE11

Distribution Date: 25-Aug-09

Asset-Backed Facts ~ 15 Month Historical Loan Status Summary Part I (as of Cut-Off)

Distribution Date	Count	Current Balance	Delinq 1 Month Count	Delinq 1 Month Balance	Delinq 2 Months Count	Delinq 2 Months Balance	Delinq 3+ Months Count	Delinq 3+ Months Balance	Bankruptcy Count	Bankruptcy Balance	Foreclosure Count	Foreclosure Balance	REO Count	REO Balance
Fixed 1st Lien														
25-Aug-09	515	54,589,968	33	3,790,923	27	2,991,086	113	9,948,960	30	2,642,963	28	3,500,370	2	187,250
27-Jul-09	533	57,171,923	31	2,942,005	25	2,892,454	106	9,221,088	29	2,680,563	30	3,432,166	1	40,394
25-Jun-09	547	59,012,079	33	3,167,336	23	2,437,984	99	8,569,380	27	2,093,839	29	3,844,421	3	210,864
26-May-09	558	60,329,476	32	3,034,417	24	2,726,131	91	7,799,919	26	2,057,177	28	3,440,666	3	211,013
27-Apr-09	579	62,341,849	30	2,781,321	20	2,117,409	85	8,002,714	23	2,004,678	27	2,507,584	2	160,762
25-Mar-09	583	62,421,965	29	2,442,069	24	3,519,753	86	8,031,700	23	1,864,863	23	1,904,110	4	474,401
25-Feb-09	587	63,350,244	32	3,289,930	25	3,005,968	79	7,095,349	25	1,950,209	22	1,749,129	5	606,387
26-Jan-09	591	63,579,130	39	4,239,672	24	2,291,553	77	7,507,542	21	1,489,217	22	1,868,555	3	341,343
26-Dec-08	597	65,332,307	47	3,909,735	22	2,673,703	69	6,023,846	20	1,441,269	22	1,914,575	3	341,621
25-Nov-08	616	66,053,934	35	3,680,106	17	2,532,933	71	6,394,953	19	1,597,081	21	1,605,972	5	449,670
27-Oct-08	622	67,878,726	37	3,288,568	17	2,564,622	68	5,747,825	19	1,612,203	23	1,929,941	3	151,319
25-Sep-08	628	67,778,070	35	4,323,838	15	1,879,596	71	6,232,056	21	1,875,335	21	1,710,621	3	347,979
25-Aug-08	636	69,479,332	30	3,522,575	19	1,940,425	66	5,423,597	22	1,853,595	21	1,928,744	7	848,197
25-Jul-08	651	71,836,880	27	2,263,830	12	1,479,815	65	5,103,016	19	1,648,343	23	2,356,340	9	1,092,179
25-Jun-08	662	73,155,091	20	1,554,705	16	1,850,072	59	4,539,762	18	1,634,131	24	2,391,105	11	1,249,148
Fixed 1st Lien														
25-Aug-09	68.85%	70.30%	4.41%	4.88%	3.61%	3.85%	15.11%	12.81%	4.01%	3.40%	3.74%	4.51%	0.27%	0.24%
27-Jul-09	70.60%	72.94%	4.11%	3.75%	3.31%	3.69%	14.04%	11.76%	3.84%	3.42%	3.97%	4.38%	0.13%	0.05%
25-Jun-09	71.88%	74.38%	4.34%	3.99%	3.02%	3.07%	13.01%	10.80%	3.55%	2.64%	3.81%	4.85%	0.39%	0.27%
26-May-09	73.23%	75.79%	4.20%	3.81%	3.15%	3.42%	11.94%	9.80%	3.41%	2.58%	3.67%	4.32%	0.39%	0.27%
27-Apr-09	75.59%	78.01%	3.92%	3.48%	2.61%	2.65%	11.10%	10.01%	3.00%	2.51%	3.52%	3.14%	0.26%	0.20%
25-Mar-09	75.52%	77.39%	3.76%	3.03%	3.11%	4.36%	11.14%	9.96%	2.98%	2.31%	2.98%	2.36%	0.52%	0.59%
25-Feb-09	75.74%	78.16%	4.13%	4.06%	3.23%	3.71%	10.19%	8.75%	3.23%	2.41%	2.84%	2.16%	0.65%	0.75%
26-Jan-09	76.06%	78.19%	5.02%	5.21%	3.09%	2.82%	9.91%	9.23%	2.70%	1.83%	2.83%	2.30%	0.39%	0.42%
26-Dec-08	76.54%	80.03%	6.03%	4.79%	2.82%	3.28%	8.85%	7.38%	2.56%	1.77%	2.82%	2.35%	0.38%	0.42%
25-Nov-08	78.57%	80.25%	4.46%	4.47%	2.17%	3.08%	9.06%	7.77%	2.42%	1.94%	2.68%	1.95%	0.64%	0.55%
27-Oct-08	78.83%	81.61%	4.69%	3.95%	2.15%	3.08%	8.62%	6.91%	2.41%	1.94%	2.92%	2.32%	0.38%	0.18%
25-Sep-08	79.09%	80.55%	4.41%	5.14%	1.89%	2.23%	8.94%	7.41%	2.64%	2.23%	2.64%	2.03%	0.38%	0.41%
25-Aug-08	79.40%	81.74%	3.75%	4.14%	2.37%	2.28%	8.24%	6.38%	2.75%	2.18%	2.62%	2.27%	0.87%	1.00%
25-Jul-08	80.77%	83.75%	3.35%	2.64%	1.49%	1.73%	8.06%	5.95%	2.36%	1.92%	2.85%	2.75%	1.12%	1.27%
25-Jun-08	81.73%	84.70%	2.47%	1.80%	1.98%	2.14%	7.28%	5.26%	2.22%	1.89%	2.96%	2.77%	1.36%	1.45%

Delinquency Balances are Exclusive of REO, Foreclosures and Bankruptcies.

Bear Stearns Asset Backed Securities I Trust
Asset-Backed Certificates
Series 2005-HE11

Distribution Date: 25-Aug-09

Asset-Backed Facts ~ 15 Month Historical Loan Status Summary Part I (as of Cut-Off)

Distribution Date	Count	Current Balance	Delinq 1 Month Count	Delinq 1 Month Balance	Delinq 2 Months Count	Delinq 2 Months Balance	Delinq 3+ Months Count	Delinq 3+ Months Balance	Bankruptcy Count	Bankruptcy Balance	Foreclosure Count	Foreclosure Balance	REO Count	REO Balance
Fixed 2nd Lien														
25-Aug-09	67	2,241,048	6	219,232	5	216,345	48	2,234,727	4	294,984	0	0	0	0
27-Jul-09	71	2,374,919	6	242,445	4	183,252	51	2,313,842	4	290,719	0	0	0	0
25-Jun-09	73	2,425,376	5	265,576	5	205,312	53	2,483,337	3	165,444	0	0	0	0
26-May-09	75	2,520,574	9	410,988	3	90,302	55	2,580,642	3	165,444	0	0	0	0
27-Apr-09	78	2,689,783	6	232,939	8	317,517	51	2,476,801	5	168,038	0	0	0	0
25-Mar-09	79	2,761,086	8	242,119	7	372,351	52	2,470,837	4	147,019	0	0	0	0
25-Feb-09	82	2,850,053	11	369,460	4	238,628	56	2,695,621	6	212,806	0	0	0	0
26-Jan-09	82	2,804,437	13	509,328	9	567,389	54	2,447,476	6	212,806	0	0	0	0
26-Dec-08	89	3,124,609	15	658,633	6	388,624	52	2,377,020	7	236,725	0	0	0	0
25-Nov-08	101	3,706,095	8	409,633	3	166,379	54	2,476,962	5	187,021	1	123,423	0	0
27-Oct-08	103	3,729,468	8	476,515	6	185,445	54	2,606,472	4	149,278	1	123,423	0	0
25-Sep-08	106	3,932,695	6	214,918	10	393,367	53	2,653,280	4	149,278	1	123,423	0	0
25-Aug-08	108	3,971,877	7	287,651	10	415,249	53	2,635,959	4	149,278	1	123,423	1	57,301
25-Jul-08	114	4,185,429	11	469,856	7	228,184	52	2,767,038	4	149,278	1	123,423	1	57,301
25-Jun-08	120	4,495,794	9	310,607	8	326,105	46	2,479,364	7	338,747	0	0	1	57,301
Fixed 2nd Lien														
25-Aug-09	51.54%	43.04%	4.62%	4.21%	3.85%	4.16%	36.92%	42.92%	3.08%	5.67%	0.00%	0.00%	0.00%	0.00%
27-Jul-09	52.21%	43.94%	4.41%	4.49%	2.94%	3.39%	37.50%	42.81%	2.94%	5.38%	0.00%	0.00%	0.00%	0.00%
25-Jun-09	52.52%	43.74%	3.60%	4.79%	3.60%	3.70%	38.13%	44.78%	2.16%	2.98%	0.00%	0.00%	0.00%	0.00%
26-May-09	51.72%	43.70%	6.21%	7.13%	2.07%	1.57%	37.93%	44.74%	2.07%	2.87%	0.00%	0.00%	0.00%	0.00%
27-Apr-09	52.70%	45.71%	4.05%	3.96%	5.41%	5.40%	34.46%	42.09%	3.38%	2.86%	0.00%	0.00%	0.00%	0.00%
25-Mar-09	52.67%	46.07%	5.33%	4.04%	4.67%	6.21%	34.67%	41.23%	2.67%	2.45%	0.00%	0.00%	0.00%	0.00%
25-Feb-09	51.57%	44.77%	6.92%	5.80%	2.52%	3.75%	35.22%	42.34%	3.77%	3.34%	0.00%	0.00%	0.00%	0.00%
26-Jan-09	50.00%	42.87%	7.93%	7.79%	5.49%	8.67%	32.93%	37.41%	3.66%	3.25%	0.00%	0.00%	0.00%	0.00%
26-Dec-08	52.66%	46.05%	8.88%	9.71%	3.55%	5.73%	30.77%	35.03%	4.14%	3.49%	0.00%	0.00%	0.00%	0.00%
25-Nov-08	58.72%	52.42%	4.65%	5.79%	1.74%	2.35%	31.40%	35.04%	2.91%	2.65%	0.58%	1.75%	0.00%	0.00%
27-Oct-08	58.52%	51.30%	4.55%	6.55%	3.41%	2.55%	30.68%	35.85%	2.27%	2.05%	0.57%	1.70%	0.00%	0.00%
25-Sep-08	58.89%	52.67%	3.33%	2.88%	5.56%	5.27%	29.44%	35.53%	2.22%	2.00%	0.56%	1.65%	0.00%	0.00%
25-Aug-08	58.70%	51.98%	3.80%	3.76%	5.43%	5.43%	28.80%	34.50%	2.17%	1.95%	0.54%	1.62%	0.54%	0.75%
25-Jul-08	60.00%	52.45%	5.79%	5.89%	3.68%	2.86%	27.37%	34.67%	2.11%	1.87%	0.53%	1.55%	0.53%	0.72%
25-Jun-08	62.83%	56.14%	4.71%	3.88%	4.19%	4.07%	24.08%	30.96%	3.66%	4.23%	0.00%	0.00%	0.52%	0.72%

Delinquency Balances are Exclusive of REO, Foreclosures and Bankruptcies.

Bear Stearns Asset Backed Securities I Trust
Asset-Backed Certificates
Series 2005-HE11

Distribution Date: 25-Aug-09

Asset-Backed Facts ~ 15 Month Historical Loan Status Summary Part I (as of Cut-Off)

Distribution Date	Count	Current Balance	Delinq 1 Month Count	Delinq 1 Month Balance	Delinq 2 Months Count	Delinq 2 Months Balance	Delinq 3+ Months Count	Delinq 3+ Months Balance	Bankruptcy Count	Bankruptcy Balance	Foreclosure Count	Foreclosure Balance	REO Count	REO Balance
228 ARM														
25-Aug-09	286	29,498,086	54	6,305,848	31	3,711,991	309	36,075,093	26	2,664,191	66	9,305,201	22	3,575,551
27-Jul-09	306	31,715,075	42	4,946,900	41	5,453,532	286	32,899,097	24	2,204,871	79	11,190,131	21	3,873,337
25-Jun-09	316	32,897,471	51	6,194,050	33	4,470,248	277	30,944,391	22	1,680,343	83	12,998,414	25	4,954,101
26-May-09	328	34,476,890	53	6,291,455	28	4,222,257	284	31,246,320	23	1,898,143	74	12,138,420	24	5,080,270
27-Apr-09	336	35,907,887	48	6,359,429	39	4,886,080	266	27,456,363	21	1,558,707	86	15,203,570	28	5,431,255
25-Mar-09	339	36,117,738	54	6,887,656	41	5,703,541	258	27,645,992	20	1,890,698	94	15,311,441	30	5,920,033
25-Feb-09	339	35,978,350	56	7,426,484	44	5,894,620	247	27,833,678	19	1,874,388	111	16,304,161	28	5,416,546
26-Jan-09	342	37,939,893	67	7,554,379	53	7,643,155	228	24,878,132	22	1,756,297	113	16,725,606	27	5,414,931
26-Dec-08	361	40,092,786	79	10,665,273	35	4,385,424	227	26,130,585	24	2,341,155	114	16,350,124	28	6,185,396
25-Nov-08	371	42,384,699	69	8,637,121	41	5,040,200	227	25,508,655	27	2,096,602	114	17,910,302	37	6,669,677
27-Oct-08	386	44,186,034	64	7,047,168	47	7,106,470	205	21,916,122	26	2,072,046	131	20,608,084	49	9,399,139
25-Sep-08	401	45,312,220	65	7,628,471	43	6,853,013	207	22,692,823	24	2,791,164	129	19,451,669	57	10,091,824
25-Aug-08	415	45,967,185	61	7,993,684	53	8,757,480	209	22,873,209	29	3,900,605	120	17,634,632	60	11,109,047
25-Jul-08	424	48,275,660	61	8,151,459	46	7,040,087	224	25,439,543	28	3,264,750	127	19,316,474	56	10,763,643
25-Jun-08	440	49,692,959	69	9,776,477	40	5,988,395	214	26,221,913	27	3,588,531	146	19,301,462	61	12,539,199
228 ARM														
25-Aug-09	36.02%	32.37%	6.80%	6.92%	3.90%	4.07%	38.92%	39.58%	3.27%	2.92%	8.31%	10.21%	2.77%	3.92%
27-Jul-09	38.30%	34.37%	5.26%	5.36%	5.13%	5.91%	35.79%	35.65%	3.00%	2.39%	9.89%	12.13%	2.63%	4.20%
25-Jun-09	39.16%	34.95%	6.32%	6.58%	4.09%	4.75%	34.32%	32.87%	2.73%	1.78%	10.29%	13.81%	3.10%	5.26%
26-May-09	40.29%	36.16%	6.51%	6.60%	3.44%	4.43%	34.89%	32.77%	2.83%	1.99%	9.09%	12.73%	2.95%	5.33%
27-Apr-09	40.78%	37.09%	5.83%	6.57%	4.73%	5.05%	32.28%	28.36%	2.55%	1.61%	10.44%	15.71%	3.40%	5.61%
25-Mar-09	40.55%	36.31%	6.46%	6.92%	4.90%	5.73%	30.86%	27.79%	2.39%	1.90%	11.24%	15.39%	3.59%	5.95%
25-Feb-09	40.17%	35.72%	6.64%	7.37%	5.21%	5.85%	29.27%	27.63%	2.25%	1.86%	13.15%	16.19%	3.32%	5.38%
26-Jan-09	40.14%	37.23%	7.86%	7.41%	6.22%	7.50%	26.76%	24.41%	2.58%	1.72%	13.26%	16.41%	3.17%	5.31%
26-Dec-08	41.59%	37.77%	9.10%	10.05%	4.03%	4.13%	26.15%	24.62%	2.76%	2.21%	13.13%	15.40%	3.23%	5.83%
25-Nov-08	41.87%	39.16%	7.79%	7.98%	4.63%	4.66%	25.62%	23.57%	3.05%	1.94%	12.87%	16.55%	4.18%	6.16%
27-Oct-08	42.51%	39.33%	7.05%	6.27%	5.18%	6.33%	22.58%	19.51%	2.86%	1.84%	14.43%	18.35%	5.40%	8.37%
25-Sep-08	43.30%	39.46%	7.02%	6.64%	4.64%	5.97%	22.35%	19.76%	2.59%	2.43%	13.93%	16.94%	6.16%	8.79%
25-Aug-08	43.82%	38.88%	6.44%	6.76%	5.60%	7.41%	22.07%	19.35%	3.06%	3.30%	12.67%	14.91%	6.34%	9.40%
25-Jul-08	43.89%	39.49%	6.31%	6.67%	4.76%	5.76%	23.19%	20.81%	2.90%	2.67%	13.15%	15.80%	5.80%	8.80%
25-Jun-08	44.13%	39.09%	6.92%	7.69%	4.01%	4.71%	21.46%	20.63%	2.71%	2.82%	14.64%	15.18%	6.12%	9.86%

Delinquency Balances are Exclusive of REO, Foreclosures and Bankruptcies.

Bear Stearns Asset Backed Securities I Trust
Asset-Backed Certificates
Series 2005-HE11

Distribution Date: 25-Aug-09

Asset-Backed Facts ~ 15 Month Historical Loan Status Summary Part I (as of Cut-Off)

Distribution Date	Count	Current Balance	Delinq 1 Month Count	Delinq 1 Month Balance	Delinq 2 Months Count	Delinq 2 Months Balance	Delinq 3+ Months Count	Delinq 3+ Months Balance	Bankruptcy Count	Bankruptcy Balance	Foreclosure Count	Foreclosure Balance	REO Count	REO Balance
327 ARM														
25-Aug-09	130	17,806,297	21	2,299,636	11	1,973,371	95	12,441,415	11	1,404,084	25	3,754,965	3	557,932
27-Jul-09	140	18,949,098	17	1,935,055	16	2,701,327	79	10,247,184	11	1,404,578	30	4,466,037	3	557,932
25-Jun-09	144	19,196,494	18	2,556,883	14	2,465,060	73	8,572,173	15	1,715,392	31	5,468,929	4	840,528
26-May-09	155	20,767,300	10	1,286,171	18	3,083,004	69	8,187,690	15	1,668,927	29	5,283,434	4	1,028,452
27-Apr-09	161	21,528,448	13	1,862,572	18	2,989,480	63	6,672,163	12	1,326,340	33	6,504,846	3	722,082
25-Mar-09	165	21,675,505	13	2,720,127	18	2,669,143	64	7,653,264	11	1,157,923	31	5,248,617	4	748,910
25-Feb-09	165	21,843,376	18	3,391,117	18	2,496,528	61	7,176,219	9	1,089,413	32	5,157,918	3	693,870
26-Jan-09	172	23,388,826	22	3,473,440	17	2,913,897	54	6,208,265	10	1,180,738	32	4,782,737	4	440,063
26-Dec-08	178	24,721,365	23	3,387,536	16	2,108,282	53	6,175,986	10	1,447,550	28	4,293,064	6	978,407
25-Nov-08	189	26,679,028	19	2,180,299	16	2,313,571	48	5,598,537	10	1,414,955	27	3,997,976	6	1,031,652
27-Oct-08	196	27,429,651	17	2,316,745	19	3,064,928	39	5,195,249	12	1,432,555	29	3,253,346	9	1,588,849
25-Sep-08	204	29,512,413	22	2,616,077	16	1,999,696	38	5,297,797	10	1,051,552	29	3,319,102	7	1,361,509
25-Aug-08	219	31,471,008	22	2,822,524	12	1,085,915	34	4,466,388	13	1,270,760	25	3,465,800	10	1,699,340
25-Jul-08	233	33,235,789	21	2,337,842	8	1,064,858	34	4,597,650	11	749,514	28	4,292,574	11	1,484,011
25-Jun-08	242	34,736,740	18	2,036,728	11	1,074,625	33	5,019,721	13	896,346	27	3,856,012	11	1,427,595
327 ARM														
25-Aug-09	43.92%	44.25%	7.09%	5.72%	3.72%	4.90%	32.09%	30.92%	3.72%	3.49%	8.45%	9.33%	1.01%	1.39%
27-Jul-09	47.30%	47.07%	5.74%	4.81%	5.41%	6.71%	26.69%	25.45%	3.72%	3.49%	10.14%	11.09%	1.01%	1.39%
25-Jun-09	48.16%	47.03%	6.02%	6.26%	4.68%	6.04%	24.41%	21.00%	5.02%	4.20%	10.37%	13.40%	1.34%	2.06%
26-May-09	51.67%	50.28%	3.33%	3.11%	6.00%	7.46%	23.00%	19.82%	5.00%	4.04%	9.67%	12.79%	1.33%	2.49%
27-Apr-09	53.14%	51.74%	4.29%	4.48%	5.94%	7.19%	20.79%	16.04%	3.96%	3.19%	10.89%	15.63%	0.99%	1.74%
25-Mar-09	53.92%	51.76%	4.25%	6.50%	5.88%	6.37%	20.92%	18.28%	3.59%	2.77%	10.13%	12.53%	1.31%	1.79%
25-Feb-09	53.92%	52.20%	5.88%	8.10%	5.88%	5.97%	19.93%	17.15%	2.94%	2.60%	10.46%	12.33%	0.98%	1.66%
26-Jan-09	55.31%	55.18%	7.07%	8.19%	5.47%	6.87%	17.36%	14.65%	3.22%	2.79%	10.29%	11.28%	1.29%	1.04%
26-Dec-08	56.69%	57.34%	7.32%	7.86%	5.10%	4.89%	16.88%	14.33%	3.18%	3.36%	8.92%	9.96%	1.91%	2.27%
25-Nov-08	60.00%	61.73%	6.03%	5.05%	5.08%	5.35%	15.24%	12.95%	3.17%	3.27%	8.57%	9.25%	1.90%	2.39%
27-Oct-08	61.06%	61.94%	5.30%	5.23%	5.92%	6.92%	12.15%	11.73%	3.74%	3.24%	9.03%	7.35%	2.80%	3.59%
25-Sep-08	62.58%	65.35%	6.75%	5.79%	4.91%	4.43%	11.66%	11.73%	3.07%	2.33%	8.90%	7.35%	2.15%	3.01%
25-Aug-08	65.37%	68.00%	6.57%	6.10%	3.58%	2.35%	10.15%	9.65%	3.88%	2.75%	7.46%	7.49%	2.99%	3.67%
25-Jul-08	67.34%	69.59%	6.07%	4.89%	2.31%	2.23%	9.83%	9.63%	3.18%	1.57%	8.09%	8.99%	3.18%	3.11%
25-Jun-08	68.17%	70.82%	5.07%	4.15%	3.10%	2.19%	9.30%	10.23%	3.66%	1.83%	7.61%	7.86%	3.10%	2.91%

Delinquency Balances are Exclusive of REO, Foreclosures and Bankruptcies.

Bear Stearns Asset Backed Securities I Trust
Asset-Backed Certificates
Series 2005-HE11

Distribution Date: 25-Aug-09
Asset-Backed Facts ~ 15 Month Historical Loan Status Summary Part II (as of Cut-Off)

Distribution Date	In Foreclosure and Delinquent								In REO and Delinquent								In Bankruptcy and Delinquent							
	Current		31-60 Days		61-90 Days		90 + Days		Current		31-60 Days		61-90 Days		90 + Days		Current		31-60 Days		61-90 Days		90 + Days	
	#	Balance	#	Balance	#	Balance	#	Balance	#	Balance	#	Balance	#	Balance	#	Balance	#	Balance	#	Balance	#	Balance	#	Balance
Total (All Loans)																								
25-Aug-09	0	0	0	0	1	150,945	118	16,409,591	0	0	0	0	0	0	27	4,320,733	21	1,599,934	2	356,527	2	99,857	46	4,949,904
27-Jul-09	0	0	0	0	1	150,945	138	18,937,389	0	0	0	0	0	0	25	4,471,662	18	1,428,567	2	356,592	1	48,646	47	4,746,927
25-Jun-09	0	0	1	150,945	0	0	142	22,160,820	0	0	0	0	0	0	32	6,005,493	13	1,015,427	2	258,326	2	100,637	50	4,280,628
26-May-09	0	0	0	0	0	0	131	20,862,520	0	0	0	0	0	0	31	6,319,735	12	1,018,397	1	106,292	4	199,260	50	4,465,741
27-Apr-09	0	0	0	0	0	0	146	24,216,000	0	0	0	0	0	0	33	6,314,099	7	689,062	2	155,250	3	151,928	49	4,061,523
25-Mar-09	0	0	0	0	0	0	148	22,464,168	0	0	0	0	0	0	38	7,143,344	8	559,045	0	0	4	371,772	46	4,129,685
25-Feb-09	0	0	0	0	0	0	165	23,211,208	0	0	0	0	0	0	36	6,716,803	6	438,523	4	339,212	3	189,393	46	4,159,688
26-Jan-09	0	0	0	0	0	0	167	23,376,898	0	0	0	0	0	0	34	6,196,337	6	439,023	4	265,781	5	299,561	44	3,634,693
26-Dec-08	0	0	0	0	0	0	164	22,557,762	0	0	0	0	0	0	37	7,505,425	7	492,279	2	160,290	3	190,731	49	4,623,400
25-Nov-08	0	0	0	0	0	0	163	23,637,673	0	0	0	0	0	0	48	8,151,000	8	799,004	3	246,568	3	164,144	47	4,085,943
27-Oct-08	0	0	0	0	1	182,700	183	25,732,094	0	0	0	0	0	0	61	11,139,307	9	925,738	2	196,321	4	200,393	46	3,943,631
25-Sep-08	0	0	0	0	0	0	180	24,604,816	0	0	0	0	0	0	67	11,801,313	7	803,770	4	253,129	1	89,671	47	4,720,759
25-Aug-08	0	0	0	0	1	50,148	166	23,102,451	0	0	0	0	0	0	78	13,713,884	9	912,488	4	310,661	1	54,573	54	5,896,516
25-Jul-08	1	147,294	0	0	0	0	178	25,941,517	0	0	0	0	0	0	77	13,397,134	8	868,545	2	155,682	1	50,183	51	4,737,475
25-Jun-08	1	62,441	0	0	1	198,420	195	25,287,718	0	0	0	0	0	0	84	15,273,243	11	995,626	1	106,953	2	265,119	51	5,090,057
Total (All Loans)																								
25-Aug-09	0.00%	0.00%	0.00%	0.00%	0.05%	0.07%	6.00%	7.66%	0.00%	0.00%	0.00%	0.00%	0.00%	0.00%	1.37%	2.02%	1.07%	0.75%	0.10%	0.17%	0.10%	0.05%	2.34%	2.31%
27-Jul-09	0.00%	0.00%	0.00%	0.00%	0.05%	0.07%	6.95%	8.75%	0.00%	0.00%	0.00%	0.00%	0.00%	0.00%	1.26%	2.07%	0.91%	0.66%	0.10%	0.16%	0.05%	0.02%	2.37%	2.19%
25-Jun-09	0.00%	0.00%	0.05%	0.07%	0.00%	0.00%	7.08%	10.08%	0.00%	0.00%	0.00%	0.00%	0.00%	0.00%	1.60%	2.73%	0.65%	0.46%	0.10%	0.12%	0.10%	0.05%	2.49%	1.95%
26-May-09	0.00%	0.00%	0.00%	0.00%	0.00%	0.00%	6.48%	9.40%	0.00%	0.00%	0.00%	0.00%	0.00%	0.00%	1.53%	2.85%	0.59%	0.46%	0.05%	0.05%	0.20%	0.09%	2.47%	2.01%
27-Apr-09	0.00%	0.00%	0.00%	0.00%	0.00%	0.00%	7.15%	10.80%	0.00%	0.00%	0.00%	0.00%	0.00%	0.00%	1.62%	2.82%	0.34%	0.31%	0.10%	0.07%	0.15%	0.07%	2.40%	1.81%
25-Mar-09	0.00%	0.00%	0.00%	0.00%	0.00%	0.00%	7.17%	9.85%	0.00%	0.00%	0.00%	0.00%	0.00%	0.00%	1.84%	3.13%	0.39%	0.25%	0.00%	0.00%	0.19%	0.16%	2.23%	1.81%
25-Feb-09	0.00%	0.00%	0.00%	0.00%	0.00%	0.00%	7.92%	10.09%	0.00%	0.00%	0.00%	0.00%	0.00%	0.00%	1.73%	2.92%	0.29%	0.19%	0.19%	0.15%	0.14%	0.08%	2.21%	1.81%
26-Jan-09	0.00%	0.00%	0.00%	0.00%	0.00%	0.00%	7.94%	10.07%	0.00%	0.00%	0.00%	0.00%	0.00%	0.00%	1.62%	2.67%	0.29%	0.19%	0.19%	0.11%	0.24%	0.13%	2.09%	1.57%
26-Dec-08	0.00%	0.00%	0.00%	0.00%	0.00%	0.00%	7.70%	9.49%	0.00%	0.00%	0.00%	0.00%	0.00%	0.00%	1.74%	3.16%	0.33%	0.21%	0.09%	0.07%	0.14%	0.08%	2.30%	1.95%
25-Nov-08	0.00%	0.00%	0.00%	0.00%	0.00%	0.00%	7.56%	9.81%	0.00%	0.00%	0.00%	0.00%	0.00%	0.00%	2.23%	3.38%	0.37%	0.33%	0.14%	0.10%	0.14%	0.07%	2.18%	1.70%
27-Oct-08	0.00%	0.00%	0.00%	0.00%	0.05%	0.07%	8.34%	10.42%	0.00%	0.00%	0.00%	0.00%	0.00%	0.00%	2.78%	4.51%	0.41%	0.37%	0.09%	0.08%	0.18%	0.08%	2.10%	1.60%
25-Sep-08	0.00%	0.00%	0.00%	0.00%	0.00%	0.00%	8.09%	9.78%	0.00%	0.00%	0.00%	0.00%	0.00%	0.00%	3.01%	4.69%	0.31%	0.32%	0.18%	0.10%	0.04%	0.04%	2.11%	1.88%
25-Aug-08	0.00%	0.00%	0.00%	0.00%	0.04%	0.02%	7.32%	8.98%	0.00%	0.00%	0.00%	0.00%	0.00%	0.00%	3.44%	5.33%	0.40%	0.35%	0.18%	0.12%	0.04%	0.02%	2.38%	2.29%
25-Jul-08	0.00%	0.06%	0.00%	0.00%	0.00%	0.00%	7.71%	9.83%	0.00%	0.00%	0.00%	0.00%	0.00%	0.00%	3.34%	5.08%	0.35%	0.33%	0.09%	0.06%	0.04%	0.02%	2.21%	1.80%
25-Jun-08	0.00%	0.02%	0.00%	0.00%	0.04%	0.07%	8.29%	9.35%	0.00%	0.00%	0.00%	0.00%	0.00%	0.00%	3.57%	5.65%	0.47%	0.37%	0.04%	0.04%	0.08%	0.10%	2.17%	1.88%

Bear Stearns Asset Backed Securities I Trust
Asset-Backed Certificates
Series 2005-HE11

Distribution Date: 25-Aug-09
Asset-Backed Facts ~ 15 Month Historical Loan Status Summary Part II (as of Cut-Off)

Distribution Date	In Foreclosure and Delinquent								In REO and Delinquent								In Bankruptcy and Delinquent							
	Current		31-60 Days		61-90 Days		90 + Days		Current		31-60 Days		61-90 Days		90 + Days		Current		31-60 Days		61-90 Days		90 + Days	
	#	Balance	#	Balance	#	Balance	#	Balance	#	Balance	#	Balance	#	Balance	#	Balance	#	Balance	#	Balance	#	Balance		
Fixed 1st Lien																								
25-Aug-09	0	0	0	0	0	0	28	3,500,370	0	0	0	0	0	0	2	187,250	15	1,213,995	1	250,427	1	51,248	13	1,127,294
27-Jul-09	0	0	0	0	0	0	30	3,432,166	0	0	0	0	0	0	1	40,394	14	1,158,371	1	250,427	0	0	14	1,271,765
25-Jun-09	0	0	0	0	0	0	29	3,844,421	0	0	0	0	0	0	3	210,864	10	818,152	1	152,097	1	51,954	15	1,071,636
26-May-09	0	0	0	0	0	0	28	3,440,666	0	0	0	0	0	0	3	211,013	10	921,055	0	0	2	101,682	14	1,034,440
27-Apr-09	0	0	0	0	0	0	27	2,507,584	0	0	0	0	0	0	2	160,762	6	640,294	0	0	3	151,928	14	1,212,456
25-Mar-09	0	0	0	0	0	0	23	1,904,110	0	0	0	0	0	0	4	474,401	6	461,304	0	0	3	265,355	14	1,138,204
25-Feb-09	0	0	0	0	0	0	22	1,749,129	0	0	0	0	0	0	5	606,387	5	389,661	3	232,734	3	189,393	14	1,138,422
26-Jan-09	0	0	0	0	0	0	22	1,868,555	0	0	0	0	0	0	3	341,343	5	390,114	2	106,519	3	189,565	11	803,019
26-Dec-08	0	0	0	0	0	0	22	1,914,575	0	0	0	0	0	0	3	341,621	5	390,567	1	53,689	2	139,790	12	857,223
25-Nov-08	0	0	0	0	0	0	21	1,605,972	0	0	0	0	0	0	5	449,670	5	632,631	2	139,907	1	53,913	11	770,630
27-Oct-08	0	0	0	0	0	0	23	1,929,941	0	0	0	0	0	0	3	151,319	5	649,177	1	89,601	1	54,134	12	819,291
25-Sep-08	0	0	0	0	0	0	21	1,710,621	0	0	0	0	0	0	3	347,979	5	644,550	0	0	1	89,671	15	1,141,114
25-Aug-08	0	0	0	0	0	0	21	1,928,744	0	0	0	0	0	0	7	848,197	6	706,762	2	152,770	1	54,573	13	939,489
25-Jul-08	0	0	0	0	0	0	23	2,356,340	0	0	0	0	0	0	9	1,092,179	6	707,180	0	0	0	0	13	941,163
25-Jun-08	0	0	0	0	0	0	24	2,391,105	0	0	0	0	0	0	11	1,249,148	5	616,805	0	0	0	0	13	1,017,326
Fixed 1st Lien																								
25-Aug-09	0.00%	0.00%	0.00%	0.00%	0.00%	0.00%	3.74%	4.51%	0.00%	0.00%	0.00%	0.00%	0.00%	0.00%	0.27%	0.24%	2.01%	1.56%	0.13%	0.32%	0.13%	0.07%	1.74%	1.45%
27-Jul-09	0.00%	0.00%	0.00%	0.00%	0.00%	0.00%	3.97%	4.38%	0.00%	0.00%	0.00%	0.00%	0.00%	0.00%	0.13%	0.05%	1.85%	1.48%	0.13%	0.32%	0.00%	0.00%	1.85%	1.62%
25-Jun-09	0.00%	0.00%	0.00%	0.00%	0.00%	0.00%	3.81%	4.85%	0.00%	0.00%	0.00%	0.00%	0.00%	0.00%	0.39%	0.27%	1.31%	1.03%	0.13%	0.19%	0.13%	0.07%	1.97%	1.35%
26-May-09	0.00%	0.00%	0.00%	0.00%	0.00%	0.00%	3.67%	4.32%	0.00%	0.00%	0.00%	0.00%	0.00%	0.00%	0.39%	0.27%	1.31%	1.16%	0.00%	0.00%	0.26%	0.13%	1.84%	1.30%
27-Apr-09	0.00%	0.00%	0.00%	0.00%	0.00%	0.00%	3.52%	3.14%	0.00%	0.00%	0.00%	0.00%	0.00%	0.00%	0.26%	0.20%	0.78%	0.80%	0.00%	0.00%	0.39%	0.19%	1.83%	1.52%
25-Mar-09	0.00%	0.00%	0.00%	0.00%	0.00%	0.00%	2.98%	2.36%	0.00%	0.00%	0.00%	0.00%	0.00%	0.00%	0.52%	0.59%	0.78%	0.57%	0.00%	0.00%	0.39%	0.33%	1.81%	1.41%
25-Feb-09	0.00%	0.00%	0.00%	0.00%	0.00%	0.00%	2.84%	2.16%	0.00%	0.00%	0.00%	0.00%	0.00%	0.00%	0.65%	0.75%	0.65%	0.48%	0.39%	0.29%	0.39%	0.23%	1.81%	1.40%
26-Jan-09	0.00%	0.00%	0.00%	0.00%	0.00%	0.00%	2.83%	2.30%	0.00%	0.00%	0.00%	0.00%	0.00%	0.00%	0.39%	0.42%	0.64%	0.48%	0.26%	0.13%	0.39%	0.23%	1.42%	0.99%
26-Dec-08	0.00%	0.00%	0.00%	0.00%	0.00%	0.00%	2.82%	2.35%	0.00%	0.00%	0.00%	0.00%	0.00%	0.00%	0.38%	0.42%	0.64%	0.48%	0.13%	0.07%	0.26%	0.17%	1.54%	1.05%
25-Nov-08	0.00%	0.00%	0.00%	0.00%	0.00%	0.00%	2.68%	1.95%	0.00%	0.00%	0.00%	0.00%	0.00%	0.00%	0.64%	0.55%	0.64%	0.77%	0.26%	0.17%	0.13%	0.07%	1.40%	0.94%
27-Oct-08	0.00%	0.00%	0.00%	0.00%	0.00%	0.00%	2.92%	2.32%	0.00%	0.00%	0.00%	0.00%	0.00%	0.00%	0.38%	0.18%	0.63%	0.78%	0.13%	0.11%	0.13%	0.07%	1.52%	0.99%
25-Sep-08	0.00%	0.00%	0.00%	0.00%	0.00%	0.00%	2.64%	2.03%	0.00%	0.00%	0.00%	0.00%	0.00%	0.00%	0.38%	0.41%	0.63%	0.77%	0.00%	0.00%	0.13%	0.11%	1.89%	1.36%
25-Aug-08	0.00%	0.00%	0.00%	0.00%	0.00%	0.00%	2.62%	2.27%	0.00%	0.00%	0.00%	0.00%	0.00%	0.00%	0.87%	1.00%	0.75%	0.83%	0.25%	0.18%	0.12%	0.06%	1.62%	1.11%
25-Jul-08	0.00%	0.00%	0.00%	0.00%	0.00%	0.00%	2.85%	2.75%	0.00%	0.00%	0.00%	0.00%	0.00%	0.00%	1.12%	1.27%	0.74%	0.82%	0.00%	0.00%	0.00%	0.00%	1.61%	1.10%
25-Jun-08	0.00%	0.00%	0.00%	0.00%	0.00%	0.00%	2.96%	2.77%	0.00%	0.00%	0.00%	0.00%	0.00%	0.00%	1.36%	1.45%	0.62%	0.71%	0.00%	0.00%	0.00%	0.00%	1.60%	1.18%

Bear Stearns Asset Backed Securities I Trust
Asset-Backed Certificates
Series 2005-HE11

Distribution Date: 25-Aug-09
Asset-Backed Facts ~ 15 Month Historical Loan Status Summary Part II (as of Cut-Off)

Distribution Date	In Foreclosure and Delinquent								In REO and Delinquent								In Bankruptcy and Delinquent							
	Current #	Current Balance	31-60 Days #	31-60 Days Balance	61-90 Days #	61-90 Days Balance	90 + Days #	90 + Days Balance	Current #	Current Balance	31-60 Days #	31-60 Days Balance	61-90 Days #	61-90 Days Balance	90 + Days #	90 + Days Balance	Current #	Current Balance	31-60 Days #	31-60 Days Balance	61-90 Days #	61-90 Days Balance	90 + Days #	90 + Days Balance
Fixed 2nd Lien																								
25-Aug-09	0	0	0	0	0	0	0	0	0	0	0	0	0	0	0	0	0	0	0	0	0	0	4	294,984
27-Jul-09	0	0	0	0	0	0	0	0	0	0	0	0	0	0	0	0	0	0	0	0	0	0	4	290,719
25-Jun-09	0	0	0	0	0	0	0	0	0	0	0	0	0	0	0	0	0	0	0	0	0	0	3	165,444
26-May-09	0	0	0	0	0	0	0	0	0	0	0	0	0	0	0	0	0	0	0	0	0	0	3	165,444
27-Apr-09	0	0	0	0	0	0	0	0	0	0	0	0	0	0	0	0	0	0	0	0	0	0	5	168,038
25-Mar-09	0	0	0	0	0	0	0	0	0	0	0	0	0	0	0	0	0	0	0	0	0	0	4	147,019
25-Feb-09	0	0	0	0	0	0	0	0	0	0	0	0	0	0	0	0	0	0	0	0	0	0	6	212,806
26-Jan-09	0	0	0	0	0	0	0	0	0	0	0	0	0	0	0	0	0	0	0	0	0	0	6	212,806
26-Dec-08	0	0	0	0	0	0	0	0	0	0	0	0	0	0	0	0	0	0	0	0	0	0	7	236,725
25-Nov-08	0	0	0	0	0	0	1	123,423	0	0	0	0	0	0	0	0	0	0	0	0	0	0	5	187,021
27-Oct-08	0	0	0	0	0	0	1	123,423	0	0	0	0	0	0	0	0	0	0	0	0	0	0	4	149,278
25-Sep-08	0	0	0	0	0	0	1	123,423	0	0	0	0	0	0	0	0	0	0	0	0	0	0	4	149,278
25-Aug-08	0	0	0	0	0	0	1	123,423	0	0	0	0	0	0	1	57,301	0	0	0	0	0	0	4	149,278
25-Jul-08	0	0	0	0	0	0	1	123,423	0	0	0	0	0	0	1	57,301	0	0	0	0	0	0	4	149,278
25-Jun-08	0	0	0	0	0	0	0	0	0	0	0	0	0	0	1	57,301	1	18,986	0	0	0	0	6	319,761
Fixed 2nd Lien																								
25-Aug-09	0.00%	0.00%	0.00%	0.00%	0.00%	0.00%	0.00%	0.00%	0.00%	0.00%	0.00%	0.00%	0.00%	0.00%	0.00%	0.00%	0.00%	0.00%	0.00%	0.00%	0.00%	0.00%	3.08%	5.67%
27-Jul-09	0.00%	0.00%	0.00%	0.00%	0.00%	0.00%	0.00%	0.00%	0.00%	0.00%	0.00%	0.00%	0.00%	0.00%	0.00%	0.00%	0.00%	0.00%	0.00%	0.00%	0.00%	0.00%	2.94%	5.38%
25-Jun-09	0.00%	0.00%	0.00%	0.00%	0.00%	0.00%	0.00%	0.00%	0.00%	0.00%	0.00%	0.00%	0.00%	0.00%	0.00%	0.00%	0.00%	0.00%	0.00%	0.00%	0.00%	0.00%	2.16%	2.98%
26-May-09	0.00%	0.00%	0.00%	0.00%	0.00%	0.00%	0.00%	0.00%	0.00%	0.00%	0.00%	0.00%	0.00%	0.00%	0.00%	0.00%	0.00%	0.00%	0.00%	0.00%	0.00%	0.00%	2.07%	2.87%
27-Apr-09	0.00%	0.00%	0.00%	0.00%	0.00%	0.00%	0.00%	0.00%	0.00%	0.00%	0.00%	0.00%	0.00%	0.00%	0.00%	0.00%	0.00%	0.00%	0.00%	0.00%	0.00%	0.00%	3.38%	2.86%
25-Mar-09	0.00%	0.00%	0.00%	0.00%	0.00%	0.00%	0.00%	0.00%	0.00%	0.00%	0.00%	0.00%	0.00%	0.00%	0.00%	0.00%	0.00%	0.00%	0.00%	0.00%	0.00%	0.00%	2.67%	2.45%
25-Feb-09	0.00%	0.00%	0.00%	0.00%	0.00%	0.00%	0.00%	0.00%	0.00%	0.00%	0.00%	0.00%	0.00%	0.00%	0.00%	0.00%	0.00%	0.00%	0.00%	0.00%	0.00%	0.00%	3.77%	3.34%
26-Jan-09	0.00%	0.00%	0.00%	0.00%	0.00%	0.00%	0.00%	0.00%	0.00%	0.00%	0.00%	0.00%	0.00%	0.00%	0.00%	0.00%	0.00%	0.00%	0.00%	0.00%	0.00%	0.00%	3.66%	3.25%
26-Dec-08	0.00%	0.00%	0.00%	0.00%	0.00%	0.00%	0.00%	0.00%	0.00%	0.00%	0.00%	0.00%	0.00%	0.00%	0.00%	0.00%	0.00%	0.00%	0.00%	0.00%	0.00%	0.00%	4.14%	3.49%
25-Nov-08	0.00%	0.00%	0.00%	0.00%	0.00%	0.00%	0.58%	1.75%	0.00%	0.00%	0.00%	0.00%	0.00%	0.00%	0.00%	0.00%	0.00%	0.00%	0.00%	0.00%	0.00%	0.00%	2.91%	2.65%
27-Oct-08	0.00%	0.00%	0.00%	0.00%	0.00%	0.00%	0.57%	1.70%	0.00%	0.00%	0.00%	0.00%	0.00%	0.00%	0.00%	0.00%	0.00%	0.00%	0.00%	0.00%	0.00%	0.00%	2.27%	2.05%
25-Sep-08	0.00%	0.00%	0.00%	0.00%	0.00%	0.00%	0.56%	1.65%	0.00%	0.00%	0.00%	0.00%	0.00%	0.00%	0.00%	0.00%	0.00%	0.00%	0.00%	0.00%	0.00%	0.00%	2.22%	2.00%
25-Aug-08	0.00%	0.00%	0.00%	0.00%	0.00%	0.00%	0.54%	1.62%	0.00%	0.00%	0.00%	0.00%	0.00%	0.00%	0.54%	0.75%	0.00%	0.00%	0.00%	0.00%	0.00%	0.00%	2.17%	1.95%
25-Jul-08	0.00%	0.00%	0.00%	0.00%	0.00%	0.00%	0.53%	1.55%	0.00%	0.00%	0.00%	0.00%	0.00%	0.00%	0.53%	0.72%	0.00%	0.00%	0.00%	0.00%	0.00%	0.00%	2.11%	1.87%
25-Jun-08	0.00%	0.00%	0.00%	0.00%	0.00%	0.00%	0.00%	0.00%	0.00%	0.00%	0.00%	0.00%	0.00%	0.00%	0.52%	0.72%	0.52%	0.24%	0.00%	0.00%	0.00%	0.00%	3.14%	3.99%

Bear Stearns Asset Backed Securities I Trust
Asset-Backed Certificates
Series 2005-HE11

Distribution Date: 25-Aug-09
Asset-Backed Facts ~ 15 Month Historical Loan Status Summary Part II (as of Cut-Off)

Distribution Date	In Foreclosure and Delinquent								In REO and Delinquent								In Bankruptcy and Delinquent							
	Current		31-60 Days		61-90 Days		90 + Days		Current		31-60 Days		61-90 Days		90 + Days		Current		31-60 Days		61-90 Days		90 + Days	
	#	Balance	#	Balance	#	Balance	#	Balance	#	Balance	#	Balance	#	Balance	#	Balance	#	Balance	#	Balance	#	Balance	#	Balance
228 ARM																								
25-Aug-09	0	0	0	0	1	150,945	65	9,154,256	0	0	0	0	0	0	22	3,575,551	2	132,585	1	106,100	0	0	23	2,425,506
27-Jul-09	0	0	0	0	1	150,945	78	11,039,186	0	0	0	0	0	0	21	3,873,337	1	73,144	1	106,165	0	0	22	2,025,563
25-Jun-09	0	0	1	150,945	0	0	82	12,847,470	0	0	0	0	0	0	25	4,954,101	0	0	1	106,229	0	0	21	1,574,114
26-May-09	0	0	0	0	0	0	74	12,138,420	0	0	0	0	0	0	24	5,080,270	0	0	1	106,292	0	0	22	1,791,851
27-Apr-09	0	0	0	0	0	0	86	15,203,570	0	0	0	0	0	0	28	5,431,255	0	0	1	106,355	0	0	20	1,452,352
25-Mar-09	0	0	0	0	0	0	94	15,311,441	0	0	0	0	0	0	30	5,920,033	0	0	0	0	1	106,417	19	1,784,281
25-Feb-09	0	0	0	0	0	0	111	16,304,161	0	0	0	0	0	0	28	5,416,546	0	0	1	106,479	0	0	18	1,767,909
26-Jan-09	0	0	0	0	0	0	113	16,725,606	0	0	0	0	0	0	27	5,414,931	0	0	2	159,262	2	109,996	18	1,487,039
26-Dec-08	0	0	0	0	0	0	114	16,350,124	0	0	0	0	0	0	28	6,185,396	1	52,757	1	106,600	1	50,941	21	2,130,856
25-Nov-08	0	0	0	0	0	0	114	17,910,302	0	0	0	0	0	0	37	6,669,677	1	52,792	1	106,661	2	110,231	23	1,826,918
27-Oct-08	0	0	0	0	1	182,700	130	20,425,384	0	0	0	0	0	0	49	9,399,139	1	52,827	1	106,720	1	50,998	23	1,861,502
25-Sep-08	0	0	0	0	0	0	129	19,451,669	0	0	0	0	0	0	57	10,091,824	0	0	2	157,804	0	0	22	2,633,360
25-Aug-08	0	0	0	0	0	0	120	17,634,632	0	0	0	0	0	0	60	11,109,047	0	0	2	157,890	0	0	27	3,742,715
25-Jul-08	1	147,294	0	0	0	0	126	19,169,180	0	0	0	0	0	0	56	10,763,643	1	51,080	1	106,896	0	0	26	3,106,774
25-Jun-08	0	0	0	0	1	198,420	145	19,103,042	0	0	0	0	0	0	61	12,539,199	1	51,107	1	106,953	1	167,920	24	3,262,551
228 ARM																								
25-Aug-09	0.00%	0.00%	0.00%	0.00%	0.13%	0.17%	8.19%	10.04%	0.00%	0.00%	0.00%	0.00%	0.00%	0.00%	2.77%	3.92%	0.25%	0.15%	0.13%	0.12%	0.00%	0.00%	2.90%	2.66%
27-Jul-09	0.00%	0.00%	0.00%	0.00%	0.13%	0.16%	9.76%	11.96%	0.00%	0.00%	0.00%	0.00%	0.00%	0.00%	2.63%	4.20%	0.13%	0.08%	0.13%	0.12%	0.00%	0.00%	2.75%	2.19%
25-Jun-09	0.00%	0.00%	0.12%	0.16%	0.00%	0.00%	10.16%	13.65%	0.00%	0.00%	0.00%	0.00%	0.00%	0.00%	3.10%	5.26%	0.00%	0.00%	0.12%	0.11%	0.00%	0.00%	2.60%	1.67%
26-May-09	0.00%	0.00%	0.00%	0.00%	0.00%	0.00%	9.09%	12.73%	0.00%	0.00%	0.00%	0.00%	0.00%	0.00%	2.95%	5.33%	0.00%	0.00%	0.12%	0.11%	0.00%	0.00%	2.70%	1.88%
27-Apr-09	0.00%	0.00%	0.00%	0.00%	0.00%	0.00%	10.44%	15.71%	0.00%	0.00%	0.00%	0.00%	0.00%	0.00%	3.40%	5.61%	0.00%	0.00%	0.12%	0.11%	0.00%	0.00%	2.43%	1.50%
25-Mar-09	0.00%	0.00%	0.00%	0.00%	0.00%	0.00%	11.24%	15.39%	0.00%	0.00%	0.00%	0.00%	0.00%	0.00%	3.59%	5.95%	0.00%	0.00%	0.00%	0.00%	0.12%	0.11%	2.27%	1.79%
25-Feb-09	0.00%	0.00%	0.00%	0.00%	0.00%	0.00%	13.15%	16.19%	0.00%	0.00%	0.00%	0.00%	0.00%	0.00%	3.32%	5.38%	0.00%	0.00%	0.12%	0.11%	0.00%	0.00%	2.13%	1.76%
26-Jan-09	0.00%	0.00%	0.00%	0.00%	0.00%	0.00%	13.26%	16.41%	0.00%	0.00%	0.00%	0.00%	0.00%	0.00%	3.17%	5.31%	0.00%	0.00%	0.23%	0.16%	0.23%	0.11%	2.11%	1.46%
26-Dec-08	0.00%	0.00%	0.00%	0.00%	0.00%	0.00%	13.13%	15.40%	0.00%	0.00%	0.00%	0.00%	0.00%	0.00%	3.23%	5.83%	0.12%	0.05%	0.12%	0.10%	0.12%	0.05%	2.42%	2.01%
25-Nov-08	0.00%	0.00%	0.00%	0.00%	0.00%	0.00%	12.87%	16.55%	0.00%	0.00%	0.00%	0.00%	0.00%	0.00%	4.18%	6.16%	0.11%	0.05%	0.11%	0.10%	0.23%	0.10%	2.60%	1.69%
27-Oct-08	0.00%	0.00%	0.00%	0.00%	0.11%	0.16%	14.32%	18.18%	0.00%	0.00%	0.00%	0.00%	0.00%	0.00%	5.40%	8.37%	0.11%	0.05%	0.11%	0.10%	0.11%	0.05%	2.53%	1.66%
25-Sep-08	0.00%	0.00%	0.00%	0.00%	0.00%	0.00%	13.93%	16.94%	0.00%	0.00%	0.00%	0.00%	0.00%	0.00%	6.16%	8.79%	0.00%	0.00%	0.22%	0.14%	0.00%	0.00%	2.38%	2.29%
25-Aug-08	0.00%	0.00%	0.00%	0.00%	0.00%	0.00%	12.67%	14.91%	0.00%	0.00%	0.00%	0.00%	0.00%	0.00%	6.34%	9.40%	0.00%	0.00%	0.21%	0.13%	0.00%	0.00%	2.85%	3.17%
25-Jul-08	0.00%	0.12%	0.00%	0.00%	0.00%	0.00%	13.04%	15.68%	0.00%	0.00%	0.00%	0.00%	0.00%	0.00%	5.80%	8.80%	0.10%	0.04%	0.10%	0.09%	0.00%	0.00%	2.69%	2.54%
25-Jun-08	0.00%	0.00%	0.00%	0.00%	0.10%	0.16%	14.54%	15.03%	0.00%	0.00%	0.00%	0.00%	0.00%	0.00%	6.12%	9.86%	0.10%	0.04%	0.10%	0.08%	0.10%	0.13%	2.41%	2.57%

Bear Stearns Asset Backed Securities I Trust
Asset-Backed Certificates
Series 2005-HE11

Distribution Date: 25-Aug-09
Asset-Backed Facts ~ 15 Month Historical Loan Status Summary Part II (as of Cut-Off)

Distribution Date	In Foreclosure and Delinquent								In REO and Delinquent								In Bankruptcy and Delinquent							
	Current		31-60 Days		61-90 Days		90 + Days		Current		31-60 Days		61-90 Days		90 + Days		Current		31-60 Days		61-90 Days		90 + Days	
	#	Balance	#	Balance	#	Balance	#	Balance	#	Balance	#	Balance	#	Balance	#	Balance	#	Balance	#	Balance	#	Balance	#	Balance
327 ARM																								
25-Aug-09	0	0	0	0	0	0	25	3,754,965	0	0	0	0	0	0	3	557,932	4	253,354	0	0	1	48,610	6	1,102,120
27-Jul-09	0	0	0	0	0	0	30	4,466,037	0	0	0	0	0	0	3	557,932	3	197,052	0	0	1	48,646	7	1,158,880
25-Jun-09	0	0	0	0	0	0	31	5,468,929	0	0	0	0	0	0	4	840,528	3	197,275	0	0	1	48,683	11	1,469,434
26-May-09	0	0	0	0	0	0	29	5,283,434	0	0	0	0	0	0	4	1,028,452	2	97,342	0	0	2	97,578	11	1,474,007
27-Apr-09	0	0	0	0	0	0	33	6,504,846	0	0	0	0	0	0	3	722,082	1	48,768	1	48,895	0	0	10	1,228,676
25-Mar-09	0	0	0	0	0	0	31	5,248,617	0	0	0	0	0	0	4	748,910	2	97,742	0	0	0	0	9	1,060,181
25-Feb-09	0	0	0	0	0	0	32	5,157,918	0	0	0	0	0	0	3	693,870	1	48,862	0	0	0	0	8	1,040,551
26-Jan-09	0	0	0	0	0	0	32	4,782,737	0	0	0	0	0	0	4	440,063	1	48,908	0	0	0	0	9	1,131,830
26-Dec-08	0	0	0	0	0	0	28	4,293,064	0	0	0	0	0	0	6	978,407	1	48,955	0	0	0	0	9	1,398,596
25-Nov-08	0	0	0	0	0	0	27	3,997,976	0	0	0	0	0	0	6	1,031,652	2	113,581	0	0	0	0	8	1,301,374
27-Oct-08	0	0	0	0	0	0	29	3,253,346	0	0	0	0	0	0	9	1,588,849	3	223,735	0	0	2	95,261	7	1,113,560
25-Sep-08	0	0	0	0	0	0	29	3,319,102	0	0	0	0	0	0	7	1,361,509	2	159,220	2	95,325	0	0	6	797,007
25-Aug-08	0	0	0	0	1	50,148	24	3,415,651	0	0	0	0	0	0	10	1,699,340	3	205,726	0	0	0	0	10	1,065,034
25-Jul-08	0	0	0	0	0	0	28	4,292,574	0	0	0	0	0	0	11	1,484,011	1	110,285	1	48,786	1	50,183	8	540,260
25-Jun-08	1	62,441	0	0	0	0	26	3,793,571	0	0	0	0	0	0	11	1,427,595	4	308,728	0	0	1	97,199	8	490,419
327 ARM																								
25-Aug-09	0.00%	0.00%	0.00%	0.00%	0.00%	0.00%	8.45%	9.33%	0.00%	0.00%	0.00%	0.00%	0.00%	0.00%	1.01%	1.39%	1.35%	0.63%	0.00%	0.00%	0.34%	0.12%	2.03%	2.74%
27-Jul-09	0.00%	0.00%	0.00%	0.00%	0.00%	0.00%	10.14%	11.09%	0.00%	0.00%	0.00%	0.00%	0.00%	0.00%	1.01%	1.39%	1.01%	0.49%	0.00%	0.00%	0.34%	0.12%	2.36%	2.88%
25-Jun-09	0.00%	0.00%	0.00%	0.00%	0.00%	0.00%	10.37%	13.40%	0.00%	0.00%	0.00%	0.00%	0.00%	0.00%	1.34%	2.06%	1.00%	0.48%	0.00%	0.00%	0.33%	0.12%	3.68%	3.60%
26-May-09	0.00%	0.00%	0.00%	0.00%	0.00%	0.00%	9.67%	12.79%	0.00%	0.00%	0.00%	0.00%	0.00%	0.00%	1.33%	2.49%	0.67%	0.24%	0.00%	0.00%	0.67%	0.24%	3.67%	3.57%
27-Apr-09	0.00%	0.00%	0.00%	0.00%	0.00%	0.00%	10.89%	15.63%	0.00%	0.00%	0.00%	0.00%	0.00%	0.00%	0.99%	1.74%	0.33%	0.12%	0.33%	0.12%	0.00%	0.00%	3.30%	2.95%
25-Mar-09	0.00%	0.00%	0.00%	0.00%	0.00%	0.00%	10.13%	12.53%	0.00%	0.00%	0.00%	0.00%	0.00%	0.00%	1.31%	1.79%	0.65%	0.23%	0.00%	0.00%	0.00%	0.00%	2.94%	2.53%
25-Feb-09	0.00%	0.00%	0.00%	0.00%	0.00%	0.00%	10.46%	12.33%	0.00%	0.00%	0.00%	0.00%	0.00%	0.00%	0.98%	1.66%	0.33%	0.12%	0.00%	0.00%	0.00%	0.00%	2.61%	2.49%
26-Jan-09	0.00%	0.00%	0.00%	0.00%	0.00%	0.00%	10.29%	11.28%	0.00%	0.00%	0.00%	0.00%	0.00%	0.00%	1.29%	1.04%	0.32%	0.12%	0.00%	0.00%	0.00%	0.00%	2.89%	2.67%
26-Dec-08	0.00%	0.00%	0.00%	0.00%	0.00%	0.00%	8.92%	9.96%	0.00%	0.00%	0.00%	0.00%	0.00%	0.00%	1.91%	2.27%	0.32%	0.11%	0.00%	0.00%	0.00%	0.00%	2.87%	3.24%
25-Nov-08	0.00%	0.00%	0.00%	0.00%	0.00%	0.00%	8.57%	9.25%	0.00%	0.00%	0.00%	0.00%	0.00%	0.00%	1.90%	2.39%	0.63%	0.26%	0.00%	0.00%	0.00%	0.00%	2.54%	3.01%
27-Oct-08	0.00%	0.00%	0.00%	0.00%	0.00%	0.00%	9.03%	7.35%	0.00%	0.00%	0.00%	0.00%	0.00%	0.00%	2.80%	3.59%	0.93%	0.51%	0.00%	0.00%	0.62%	0.22%	2.18%	2.51%
25-Sep-08	0.00%	0.00%	0.00%	0.00%	0.00%	0.00%	8.90%	7.35%	0.00%	0.00%	0.00%	0.00%	0.00%	0.00%	2.15%	3.01%	0.61%	0.35%	0.61%	0.21%	0.00%	0.00%	1.84%	1.76%
25-Aug-08	0.00%	0.00%	0.00%	0.00%	0.30%	0.11%	7.16%	7.38%	0.00%	0.00%	0.00%	0.00%	0.00%	0.00%	2.99%	3.67%	0.90%	0.44%	0.00%	0.00%	0.00%	0.00%	2.99%	2.30%
25-Jul-08	0.00%	0.00%	0.00%	0.00%	0.00%	0.00%	8.09%	8.99%	0.00%	0.00%	0.00%	0.00%	0.00%	0.00%	3.18%	3.11%	0.29%	0.23%	0.29%	0.10%	0.29%	0.11%	2.31%	1.13%
25-Jun-08	0.00%	0.13%	0.00%	0.00%	0.00%	0.00%	7.32%	7.73%	0.00%	0.00%	0.00%	0.00%	0.00%	0.00%	3.10%	2.91%	1.13%	0.63%	0.00%	0.00%	0.28%	0.20%	2.25%	1.00%

Bear Stearns Asset Backed Securities I Trust
Asset-Backed Certificates
Series 2005-HE11

Distribution Date: 25-Aug-09
Asset-Backed Facts ~ 15 Month Historical Payoff/Loss Summary

Distribution Date	Ending Pool		Payoffs		Insurance	Substitution	Liquidation	Realized Losses		Remaining Term	Curr Weighted Avg.	
	#	Balance	#	Balance	Proceeds	Proceeds	Proceeds	#	Amount	Life	Coupon	Remit
<i>Total (All Loans)</i>												
25-Aug-09	1,968	214,231,517	7	618,186	0.00	0.00	195,309.37	11	1,119,650	299	7.30%	6.80%
27-Jul-09	1,986	216,329,923	2	443,252	0.00	0.00	724,819.88	18	2,189,963	300	7.41%	6.91%
25-Jun-09	2,006	219,835,427	4	273,289	0.00	0.00	578,750.59	11	1,152,442	301	7.49%	6.98%
26-May-09	2,021	222,025,481	6	287,461	0.00	0.00	497,492.49	14	1,233,119	302	7.51%	7.00%
27-Apr-09	2,041	224,210,618	4	477,924	0.00	0.00	1,132,352.28	19	2,217,484	303	7.50%	6.99%
25-Mar-09	2,064	228,002,863	3	182,598	0.00	0.00	511,598.44	17	1,258,193	304	7.60%	7.09%
25-Feb-09	2,084	229,990,452	0	0	0.00	0.00	723,205.73	15	1,381,062	305	7.73%	7.23%
26-Jan-09	2,104	232,158,806	5	875,069	0.00	0.00	1,861,271.72	21	2,758,360	306	7.88%	7.38%
26-Dec-08	2,131	237,685,603	3	499,862	0.00	0.00	678,176.26	23	1,988,554	307	7.90%	7.40%
25-Nov-08	2,157	240,847,434	10	1,288,508	0.00	0.00	1,640,869.43	27	3,315,437	308	8.02%	7.51%
27-Oct-08	2,194	247,060,192	8	1,025,869	0.00	0.00	1,529,725.09	24	2,020,066	309	8.11%	7.60%
25-Sep-08	2,226	251,593,789	15	1,764,628	0.00	0.00	1,016,699.49	26	2,797,634	310	8.17%	7.67%
25-Aug-08	2,267	257,154,779	16	2,126,530	0.00	0.00	1,794,646.82	25	2,743,495	311	8.29%	7.78%
25-Jul-08	2,308	263,774,767	12	1,697,079	0.00	0.00	2,156,663.84	29	2,870,746	312	8.45%	7.94%
25-Jun-08	2,353	270,538,637	15	2,048,294	0.00	0.00	2,001,186.77	21	2,555,965	313	8.55%	8.04%
<i>Fixed 1st Lien</i>												
25-Aug-09	748	77,651,520	7	618,186	0.00	0.00	0.00	0	0	287	6.80%	6.30%
27-Jul-09	755	78,380,592	2	443,252	0.00	0.00	65,052.14	4	352,984	288	6.80%	6.30%
25-Jun-09	761	79,335,904	1	156,709	0.00	0.00	0.00	0	0	289	6.80%	6.30%
26-May-09	762	79,598,799	4	200,216	0.00	0.00	0.00	0	0	289	6.80%	6.29%
27-Apr-09	766	79,916,318	3	341,857	0.00	0.00	137,206.83	3	229,504	290	6.81%	6.30%
25-Mar-09	772	80,658,862	2	151,519	0.00	0.00	73,496.34	1	58,080	291	6.84%	6.34%
25-Feb-09	775	81,047,216	0	0	0.00	0.00	183,927.52	0	0	292	6.85%	6.34%
26-Jan-09	777	81,317,012	2	174,020	0.00	0.00	45,505.39	0	0	293	6.86%	6.36%
26-Dec-08	780	81,637,056	1	240,916	0.00	0.00	185,323.90	3	172,449	294	6.87%	6.36%
25-Nov-08	784	82,314,648	4	634,521	0.00	0.00	32,349.03	1	34,915	295	6.88%	6.37%
27-Oct-08	789	83,173,205	2	110,752	0.00	0.00	488,925.20	3	296,679	296	6.88%	6.37%
25-Sep-08	794	84,147,496	3	236,466	0.00	0.00	8,873.26	4	491,157	297	6.90%	6.40%
25-Aug-08	801	84,996,465	2	99,086	0.00	0.00	157,356.00	3	410,437	298	6.91%	6.41%
25-Jul-08	806	85,780,404	0	0	0.00	0.00	285,028.63	3	194,638	299	6.92%	6.42%
25-Jun-08	810	86,374,014	4	196,458	0.00	0.00	34,522.98	1	19,158	300	6.93%	6.42%

Bear Stearns Asset Backed Securities I Trust
Asset-Backed Certificates
Series 2005-HE11

Distribution Date: 25-Aug-09
Asset-Backed Facts ~ 15 Month Historical Payoff/Loss Summary

Distribution Date	Ending Pool #	Ending Pool Balance	Payoffs #	Payoffs Balance	Insurance Proceeds	Substitution Proceeds	Liquidation Proceeds	Realized Losses #	Realized Losses Amount	Remaining Term Life	Curr Weighted Avg. Coupon	Remit
<i>Fixed 2nd Lien</i>												
25-Aug-09	130	5,206,336	0	0	0.00	0.00	0.00	6	200,614	190	9.22%	8.72%
27-Jul-09	136	5,405,177	0	0	0.00	0.00	0.00	3	143,056	193	9.26%	8.75%
25-Jun-09	139	5,545,044	2	66,306	0.00	0.00	0.00	4	157,095	197	9.34%	8.84%
26-May-09	145	5,767,949	1	34,229	0.00	0.00	0.00	2	75,723	195	9.32%	8.81%
27-Apr-09	148	5,885,078	0	0	0.00	0.00	0.00	2	104,176	197	9.16%	8.66%
25-Mar-09	150	5,993,412	1	31,079	0.00	0.00	0.00	8	347,427	198	9.44%	8.93%
25-Feb-09	159	6,366,567	0	0	0.00	0.00	31,296.57	4	145,601	202	9.52%	9.01%
26-Jan-09	164	6,541,435	1	20,050	0.00	0.00	110.31	4	219,193	204	9.58%	9.08%
26-Dec-08	169	6,785,612	0	0	0.00	0.00	0.00	3	278,674	208	9.55%	9.04%
25-Nov-08	172	7,069,513	1	4,841	0.00	0.00	8,622.61	3	185,863	206	9.62%	9.11%
27-Oct-08	176	7,270,602	1	21,468	0.00	0.00	0.00	3	174,469	207	9.81%	9.30%
25-Sep-08	180	7,466,961	0	0	0.00	0.00	0.00	4	175,544	208	9.93%	9.42%
25-Aug-08	184	7,640,739	2	33,404	0.00	0.00	0.00	4	301,066	208	10.01%	9.50%
25-Jul-08	190	7,980,510	0	0	0.00	0.00	(1,047.64)	1	19,606	206	10.00%	9.50%
25-Jun-08	191	8,007,918	1	13,032	0.00	0.00	(5,784.00)	1	126,814	208	10.03%	9.52%
<i>228 ARM</i>												
25-Aug-09	794	91,135,961	0	0	0.00	0.00	195,309.37	5	919,036	310	7.71%	7.20%
27-Jul-09	799	92,282,943	0	0	0.00	0.00	490,070.67	8	1,318,604	312	7.87%	7.37%
25-Jun-09	807	94,139,019	1	50,274	0.00	0.00	423,683.21	6	682,490	313	7.99%	7.48%
26-May-09	814	95,353,755	0	0	0.00	0.00	419,625.61	10	1,008,129	314	8.03%	7.52%
27-Apr-09	824	96,803,291	1	136,067	0.00	0.00	938,478.40	11	1,659,485	315	7.97%	7.47%
25-Mar-09	836	99,477,100	0	0	0.00	0.00	438,102.10	8	852,685	316	8.14%	7.63%
25-Feb-09	844	100,728,227	0	0	0.00	0.00	321,178.56	7	898,609	317	8.37%	7.86%
26-Jan-09	852	101,912,392	1	617,753	0.00	0.00	1,340,500.48	15	2,341,561	318	8.65%	8.15%
26-Dec-08	868	106,150,744	2	258,946	0.00	0.00	461,841.23	16	1,470,443	319	8.69%	8.19%
25-Nov-08	886	108,247,255	2	114,410	0.00	0.00	1,333,635.42	20	2,803,909	320	8.85%	8.35%
27-Oct-08	908	112,335,062	2	288,498	0.00	0.00	816,363.66	16	1,470,801	321	8.97%	8.46%
25-Sep-08	926	114,821,185	6	754,459	0.00	0.00	956,113.45	15	1,845,329	322	9.09%	8.58%
25-Aug-08	947	118,235,842	4	876,273	0.00	0.00	1,386,925.78	15	1,906,150	323	9.40%	8.89%
25-Jul-08	966	122,251,615	7	928,729	0.00	0.00	1,807,330.30	21	2,221,820	324	9.83%	9.33%
25-Jun-08	997	127,108,937	8	1,675,551	0.00	0.00	1,991,692.41	18	2,198,862	325	10.07%	9.57%

**Bear Stearns Asset Backed Securities I Trust
Asset-Backed Certificates
Series 2005-HE11**

***Distribution Date: 25-Aug-09
Asset-Backed Facts ~ 15 Month Historical Payoff/Loss Summary***

Distribution Date	Ending Pool #	Ending Pool Balance	Payoffs #	Payoffs Balance	Insurance Proceeds	Substitution Proceeds	Liquidation Proceeds	Realized Losses #	Realized Losses Amount	Remaining Term Life	Curr Weighted Avg. Coupon	Remit
327 ARM												
25-Aug-09	296	40,237,700	0	0	0.00	0.00	0.00	0	0	311	7.09%	6.59%
27-Jul-09	296	40,261,211	0	0	0.00	0.00	169,697.07	3	375,319	312	7.29%	6.79%
25-Jun-09	299	40,815,460	0	0	0.00	0.00	155,067.38	1	312,857	313	7.39%	6.88%
26-May-09	300	41,304,978	1	53,016	0.00	0.00	77,866.88	2	149,267	314	7.41%	6.90%
27-Apr-09	303	41,605,931	0	0	0.00	0.00	56,667.05	3	224,319	315	7.38%	6.87%
25-Mar-09	306	41,873,489	0	0	0.00	0.00	0.00	0	0	316	7.48%	6.97%
25-Feb-09	306	41,848,443	0	0	0.00	0.00	186,803.08	4	336,853	317	7.62%	7.11%
26-Jan-09	311	42,387,966	1	63,245	0.00	0.00	475,155.54	2	197,606	318	7.66%	7.15%
26-Dec-08	314	43,112,190	0	0	0.00	0.00	31,011.13	1	66,989	319	7.62%	7.11%
25-Nov-08	315	43,216,018	3	534,736	0.00	0.00	266,262.37	3	290,750	320	7.76%	7.26%
27-Oct-08	321	44,281,323	3	605,151	0.00	0.00	224,436.23	2	78,117	321	7.91%	7.40%
25-Sep-08	326	45,158,147	6	773,704	0.00	0.00	51,712.78	3	285,604	322	7.89%	7.39%
25-Aug-08	335	46,281,734	8	1,117,768	0.00	0.00	250,365.04	3	125,842	323	7.62%	7.12%
25-Jul-08	346	47,762,239	5	768,350	0.00	0.00	65,352.55	4	434,682	324	7.30%	6.79%
25-Jun-08	355	49,047,768	2	163,253	0.00	0.00	(19,244.62)	1	211,130	325	7.06%	6.55%

Bear Stearns Asset Backed Securities I Trust
Asset-Backed Certificates
Series 2005-HE11

Distribution Date: 25-Aug-09
Prepayment Summary
Total (All Loans)

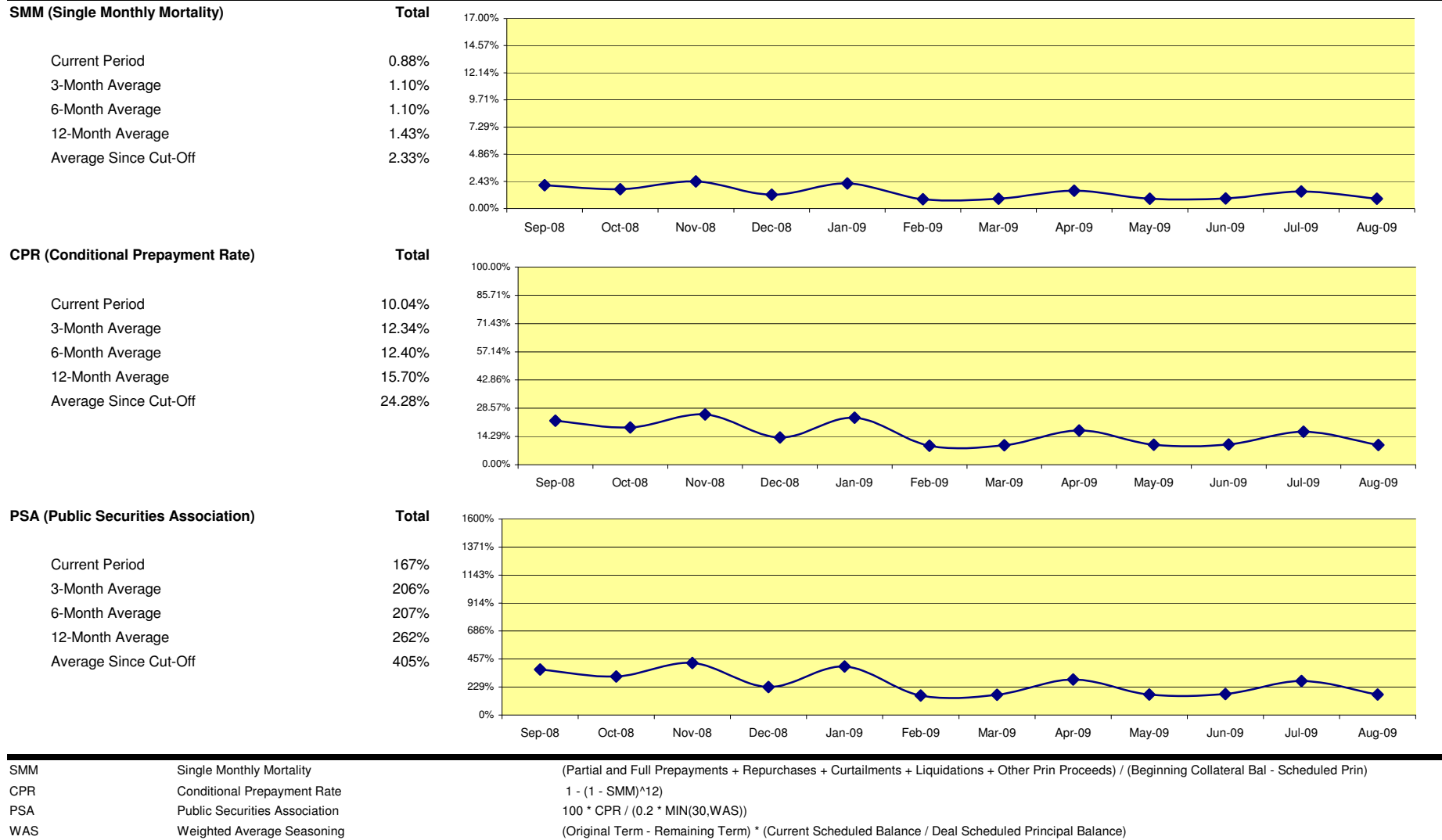

**Bear Stearns Asset Backed Securities I Trust
Asset-Backed Certificates
Series 2005-HE11**

***Distribution Date: 25-Aug-09
Mortgage Loan Characteristics Part I
Total (All Loans)***

Distribution by Current Ending Principal Balance

Min		Max	Count	% of Total	Balance	% of Total
0.00	to	47,000.00	177	8.99%	6,041,738	2.82%
47,000.01	to	49,000.00	179	9.10%	8,623,815	4.03%
49,000.01	to	51,000.00	170	8.64%	8,503,251	3.97%
51,000.01	to	53,000.00	144	7.32%	7,497,224	3.50%
53,000.01	to	55,000.00	129	6.55%	6,963,536	3.25%
55,000.01	to	58,000.00	189	9.60%	10,664,779	4.98%
58,000.01	to	94,000.00	267	13.57%	19,217,084	8.97%
94,000.01	to	130,000.00	199	10.11%	22,014,680	10.28%
130,000.01	to	166,000.00	159	8.08%	23,462,341	10.95%
166,000.01	to	202,000.00	95	4.83%	17,455,716	8.15%
202,000.01	to	238,000.00	62	3.15%	13,799,248	6.44%
238,000.01	to	735,000.00	198	10.06%	69,988,105	32.67%
			1,968	100.00%	214,231,517	100.00%

Distribution by Cut-off Principal Balance

Min		Max	Count	% of Total	Balance	% of Total
9,000.00	to	50,000.00	628	13.17%	25,018,203	3.90%
50,000.01	to	58,000.00	1,086	22.78%	58,344,940	9.10%
58,000.01	to	66,000.00	347	7.28%	20,723,348	3.23%
66,000.01	to	74,000.00	114	2.39%	7,968,256	1.24%
74,000.01	to	82,000.00	131	2.75%	10,166,715	1.59%
82,000.01	to	88,000.00	91	1.91%	7,736,850	1.21%
88,000.01	to	129,000.00	578	12.12%	62,801,293	9.80%
129,000.01	to	170,000.00	481	10.09%	71,707,165	11.19%
170,000.01	to	211,000.00	350	7.34%	66,323,093	10.35%
211,000.01	to	252,000.00	287	6.02%	66,302,713	10.34%
252,000.01	to	294,000.00	202	4.24%	55,112,820	8.60%
294,000.01	to	780,000.00	473	9.92%	188,842,777	29.46%
			4,768	100.00%	641,048,174	100.00%

Distribution by Current Mortgage Rate

Min		Max	Count	% of Total	Balance	% of Total
4.00%	to	5.50%	210	10.67%	32,219,721	15.04%
5.50%	to	5.97%	90	4.57%	14,046,022	6.56%
5.97%	to	6.44%	136	6.91%	24,010,929	11.21%
6.44%	to	6.91%	140	7.11%	18,375,502	8.58%
6.91%	to	7.38%	143	7.27%	18,941,219	8.84%
7.38%	to	7.90%	273	13.87%	27,570,991	12.87%
7.90%	to	8.23%	178	9.04%	17,125,842	7.99%
8.23%	to	8.56%	173	8.79%	17,818,332	8.32%
8.56%	to	8.89%	167	8.49%	12,510,753	5.84%
8.89%	to	9.22%	161	8.18%	11,432,916	5.34%
9.22%	to	9.59%	89	4.52%	6,644,668	3.10%
9.59%	to	12.00%	208	10.57%	13,534,620	6.32%
			1,968	100.00%	214,231,517	100.00%

Distribution by Original Mortgage Rate

Min		Max	Count	% of Total	Balance	% of Total
4.88%	to	6.25%	522	10.95%	117,560,073	18.34%
6.25%	to	6.56%	255	5.35%	55,238,609	8.62%
6.56%	to	6.88%	368	7.72%	69,317,810	10.81%
6.88%	to	7.19%	331	6.94%	56,224,365	8.77%
7.19%	to	7.50%	491	10.30%	71,567,193	11.16%
7.50%	to	7.85%	464	9.73%	59,099,365	9.22%
7.85%	to	8.27%	535	11.22%	60,885,041	9.50%
8.27%	to	8.69%	448	9.40%	45,688,615	7.13%
8.69%	to	9.11%	412	8.64%	40,353,280	6.29%
9.11%	to	9.53%	287	6.02%	23,614,229	3.68%
9.53%	to	9.97%	172	3.61%	12,769,959	1.99%
9.97%	to	13.00%	483	10.13%	28,729,636	4.48%
			4,768	100.00%	641,048,174	100.00%

Stratifications only include loans with a balance > .01

Bear Stearns Asset Backed Securities I Trust
Asset-Backed Certificates
Series 2005-HE11

Distribution Date: 25-Aug-09
Mortgage Loan Characteristics Part II
Total (All Loans)

Distribution by Product Characteristics (Current)

Product Type	# of Loans	Ending Balance	% of Balance	WAMM	WAC
228 ARM	794	91,135,961	42.54%	310.50	7.70%
Fixed 1st Lien	748	77,651,520	36.25%	287.28	6.80%
327 ARM	296	40,237,700	18.78%	310.89	7.11%
Fixed 2nd Lien	130	5,206,336	2.43%	189.95	9.19%

Total	1,968	214,231,517	100.00%		
-------	-------	-------------	---------	--	--

Distribution by Product Characteristics (Cut-off)

Product Type	# of Loans	Original Principal Balance	% of Balance	WAMM	WAC
228 ARM	2,482	382,586,572	59.68%	355.64	7.48%
Fixed 1st Lien	1,131	130,028,330	20.28%	333.82	7.04%
327 ARM	677	105,651,024	16.48%	355.89	7.06%
Fixed 2nd Lien	478	22,782,248	3.55%	225.19	10.13%

Total	4,768	641,048,174	100.00%		
-------	-------	-------------	---------	--	--

Distribution by Property Types (Current)

Property Type	# of Loans	Ending Balance	% of Balance	WAMM	WAC
SF Unattached Dwelling	1,613	167,422,511	78.15%	297.81	7.24%
PUD	137	22,013,143	10.28%	305.73	7.35%
Multifamily	108	13,251,245	6.19%	306.24	7.48%
Condo - High Facility	87	9,712,072	4.53%	302.51	7.91%
Manufactured Housing	23	1,832,547	0.86%	282.56	7.34%

Total	1,968	214,231,517	100.00%		
-------	-------	-------------	---------	--	--

Distribution by Property Types (Cut-off)

Property Type	# of Loans	Ending Balance	% of Balance	WAMM	WAC
SF Unattached Dwelling	3,811	493,155,037	76.93%	346.02	7.42%
PUD	425	71,095,919	11.09%	349.49	7.35%
Condo - High Facility	258	37,386,777	5.83%	347.37	7.38%
Multifamily	244	36,552,673	5.70%	349.25	7.61%
Manufactured Housing	30	2,857,769	0.45%	335.53	7.40%

Total	4,768	641,048,174	100.00%		
-------	-------	-------------	---------	--	--

Stratifications only include loans with a balance > .01

Bear Stearns Asset Backed Securities I Trust
Asset-Backed Certificates
Series 2005-HE11

Distribution Date: 25-Aug-09
Mortgage Loan Characteristics Part II
Total (All Loans)

Distribution by Occupancy Type (Current)

Occupancy Type	# of Loans	Ending Balance	% of Balance	WAMM	WAC
Owner Occupied - Primary Residence	1,598	190,760,871	89.04%	298.32	7.18%
Non-Owner Occupied	351	21,392,651	9.99%	306.35	8.34%
Owner Occupied - Secondary Residence	19	2,077,996	0.97%	309.45	8.21%

Total	1,968	214,231,517	100.00%
-------	-------	-------------	---------

Distribution by Occupancy Type (Cut-off)

Occupancy Type	# of Loans	Ending Balance	% of Balance	WAMM	WAC
Owner Occupied - Primary Residence	3,992	580,546,640	90.56%	345.98	7.35%
Non-Owner Occupied	737	55,327,997	8.63%	353.16	8.18%
Owner Occupied - Secondary Residence	39	5,173,537	0.81%	348.17	7.40%

Total	4,768	641,048,174	100.00%
-------	-------	-------------	---------

Distribution by Loan Purpose (Current)

Loan Purpose	# of Loans	Ending Balance	% of Balance	WAMM	WAC
Refinance/Equity Takeout	1,088	128,167,294	59.83%	297.62	7.11%
Purchase	734	68,577,740	32.01%	303.42	7.77%
Refinance/No Cash Out	146	17,486,483	8.16%	294.52	6.85%

Total	1,968	214,231,517	100.00%
-------	-------	-------------	---------

Distribution by Loan Purpose (Cut-off)

Loan Purpose	# of Loans	Ending Balance	% of Balance	WAMM	WAC
Refinance/Equity Takeout	2,476	385,252,296	60.10%	348.23	7.23%
Purchase	2,012	217,982,174	34.00%	344.43	7.80%
Refinance/No Cash Out	280	37,813,704	5.90%	342.79	7.12%

Total	4,768	641,048,174	100.00%
-------	-------	-------------	---------

Stratifications only include loans with a balance > .01

**Bear Stearns Asset Backed Securities I Trust
Asset-Backed Certificates
Series 2005-HE11**

***Distribution Date: 25-Aug-09
Mortgage Loan Characteristics Part II
Total (All Loans)***

Distribution by Originator Concentration > 10% (Current)

Originator	# of Loans	Ending Balance	% of Balance	WAMM	WAC
Ameriquest	917	53,760,849	25.09%	296.97	7.77%
Town And Country	234	50,058,159	23.37%	299.71	6.50%
Mortgage It	243	31,468,295	14.69%	294.89	7.57%

Distribution by Originator Concentration > 10% (Cut-off)

Originator	# of Loans	Ending Balance	% of Balance	WAMM	WAC
Town And Country	667	151,392,331	23.62%	350.29	7.01%
Mortgage It	827	125,386,471	19.56%	337.17	7.61%
Ameriquest	1,597	105,102,516	16.40%	345.23	7.55%

Stratifications only include loans with a balance > .01

**Bear Stearns Asset Backed Securities I Trust
Asset-Backed Certificates
Series 2005-HE11**

**Distribution Date: 25-Aug-09
Geographic Concentration
Total (All Loans)**

Top 10 Current State Concentration

Geographic Distribution	# of Loans	Balance ⁽¹⁾	% of Balance	WAMM	WAC
California	156	44,155,597	20.61%	304	6.66%
Florida	154	20,826,081	9.72%	300	7.53%
Texas	257	17,877,508	8.34%	289	7.80%
Minnesota	112	15,627,613	7.29%	294	6.87%
Michigan	183	13,689,015	6.39%	304	7.81%
Pennsylvania	123	9,448,138	4.41%	283	7.75%
Ohio	150	8,972,639	4.19%	300	7.90%
Indiana	142	8,316,950	3.88%	307	8.20%
New York	42	7,221,686	3.37%	303	7.29%
Georgia	63	6,914,418	3.23%	307	7.48%
Remaining	586	61,181,874	28.56%	298	7.24%

Top 10 Original State Concentration

Geographic Distribution	# of Loans	Balance ⁽¹⁾	% of Balance	WAMM	WAC
California	622	169,497,813	26.44%	348	6.85%
Florida	411	55,632,451	8.68%	345	7.53%
Minnesota	310	47,392,314	7.39%	349	7.35%
Texas	496	38,949,253	6.08%	335	8.10%
Maryland	179	34,555,142	5.39%	351	7.64%
Michigan	368	27,742,128	4.33%	350	8.27%
New York	108	21,422,478	3.34%	345	7.26%
Illinois	163	19,775,030	3.08%	352	7.75%
Massachusetts	82	18,552,078	2.89%	348	6.39%
Ohio	257	17,289,468	2.70%	345	7.98%
Remaining	1,772	190,240,020	29.68%	346	7.63%

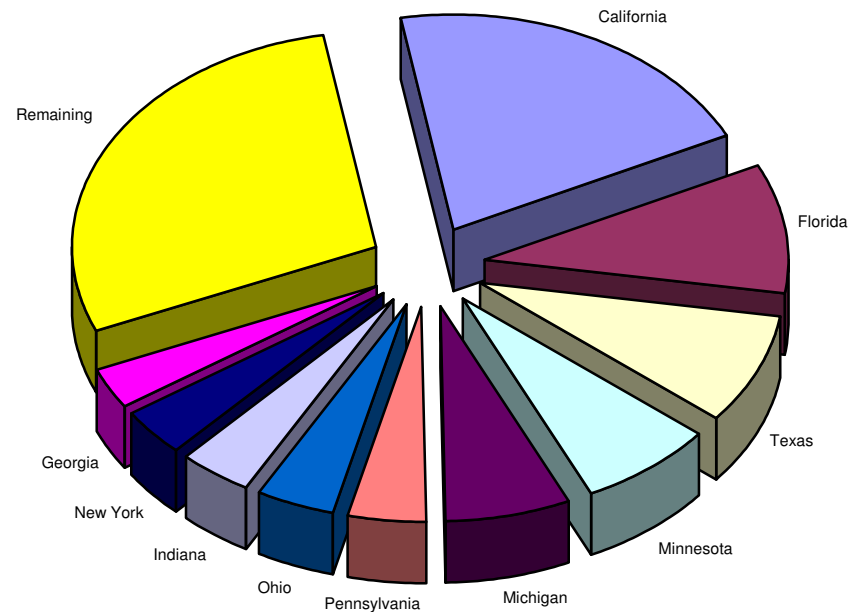
Top 10 Current State Concentration

Stratifications only include loans with a balance > .01 ⁽¹⁾ Based on Current Period Ending Principal Balance

Bear Stearns Asset Backed Securities I Trust
Asset-Backed Certificates
Series 2005-HE11

Distribution Date: 25-Aug-09
Current Period Realized Loss Detail
Total (All Loans)

Disclosure Control #	Period	Original Liquidation Balance	Net Liquidation Proceeds	Loss-Loan Non- adjusted	Loss to Trust	Loss-Certs Non- adjusted	Subsequent Recov/(Exp)	Loss-Loan Adjusted	Loss-Certs Adjusted	Liq Type	Adj Type
15651744	200908	430,259.10	30,183.49	400,075.61	0.00	400,075.61	0.00	400,075.61	400,075.61	R	
15693349	200908	220,000.00	38,430.97	181,569.03	0.00	181,569.03	0.00	181,569.03	181,569.03	S	
15679764	200908	192,000.64	105,490.87	86,509.77	0.00	86,509.77	0.00	86,509.77	86,509.77	R	
15601180	200908	142,400.00	(23,815.41)	142,400.00	23,815.41	166,215.41	0.00	142,400.00	166,215.41	R	
15558494	200908	105,870.37	21,204.04	84,666.33	0.00	84,666.33	0.00	84,666.33	84,666.33	R	
15679777	200908	48,175.37	(1,680.24)	48,175.37	1,680.24	49,855.61	0.00	48,175.37	49,855.61	C	
15620728	200908	37,254.52	0.00	37,254.52	0.00	37,254.52	0.00	37,254.52	37,254.52	C	
15601183	200908	35,153.25	(1,302.60)	35,153.25	1,302.60	36,455.85	0.00	35,153.25	36,455.85	C	
15679767	200908	26,839.95	(1,000.40)	26,839.95	1,000.40	27,840.35	0.00	26,839.95	27,840.35	C	
15558537	200908	25,556.07	(1,286.00)	25,556.07	1,286.00	26,842.07	0.00	25,556.07	26,842.07	C	
15679770	200908	21,529.71	(835.64)	21,529.71	835.64	22,365.35	0.00	21,529.71	22,365.35	C	
15506616	200908	0.00	0.00	0.00	0.00	0.00	(2,223.42)	25,369.49	25,369.49	R	
15506630	200908	0.00	0.00	0.00	0.00	0.00	(387.32)	119,447.53	119,447.53	R	
15552902	200908	0.00	0.00	0.00	0.00	0.00	(65.00)	118,492.49	118,492.49	R	
15553824	200908	0.00	0.00	0.00	0.00	0.00	(3,796.25)	62,090.81	62,090.81	R	
15558606	200908	0.00	0.00	0.00	0.00	0.00	(520.38)	280,463.83	280,463.83	R	
15558839	200908	0.00	0.00	0.00	0.00	0.00	(68.97)	119,500.68	119,500.68	R	
15558977	200908	0.00	0.00	0.00	0.00	0.00	(480.00)	147,468.66	147,468.66	S	
15591054	200908	0.00	0.00	0.00	0.00	0.00	(564.07)	91,492.27	91,492.27	R	
15620722	200908	0.00	0.00	0.00	0.00	0.00	(1,948.04)	111,986.49	111,986.49	T	
15622018	200908	0.00	0.00	0.00	0.00	0.00	180.00	55,996.57	55,996.57	C	
15622391	200908	0.00	0.00	0.00	0.00	0.00	(786.44)	338,885.57	338,885.57	R	
15622685	200908	0.00	0.00	0.00	0.00	0.00	(1,288.80)	46,680.87	46,680.87	R	
15622959	200908	0.00	0.00	0.00	0.00	0.00	25.00	74,344.32	74,344.32	R	

Liq. Type Code - Legend

Charge-off	C	REO	R
Hold for Sale	H	Short Pay	S
Matured	M	Third Party	T
Repurchase	N	Write-off	W
Note Sale	O	Assigned	A
Paid in Full	P	Deferment/Write-down	D

Adjustment Legend

Escrow Bal/Adv	1	Third Party	6
MREC	2	Charged Off/Matured	7
Rest'd Escrow	3	Side Note	8
Replacement Res.	4	Manual	9
Suspense	5		

Bear Stearns Asset Backed Securities I Trust
Asset-Backed Certificates
Series 2005-HE11

Distribution Date: 25-Aug-09
Current Period Realized Loss Detail
Total (All Loans)

Disclosure Control #	Period	Original Liquidation Balance	Net Liquidation Proceeds	Loss-Loan Non- adjusted	Loss to Trust	Loss-Certs Non- adjusted	Subsequent Recov/(Exp)	Loss-Loan Adjusted	Loss-Certs Adjusted	Liq Type	Adj Type
15623387	200908	0.00	0.00	0.00	0.00	0.00	(274.20)	61,885.36	61,885.36	R	
15629004	200908	0.00	0.00	0.00	0.00	0.00	834.60	90,789.52	90,789.52	R	
15629720	200908	0.00	0.00	0.00	0.00	0.00	(606.69)	65,478.58	65,478.58	R	
15649392	200908	0.00	0.00	0.00	0.00	0.00	(63.19)	166,557.22	166,557.22	R	
15649396	200908	0.00	0.00	0.00	0.00	0.00	(544.44)	171,310.13	171,310.13	R	
15649414	200908	0.00	0.00	0.00	0.00	0.00	(2,370.32)	2,755.91	2,755.91	R	
15651312	200908	0.00	0.00	0.00	0.00	0.00	(26.60)	315,477.20	315,477.20	R	
15651872	200908	0.00	0.00	0.00	0.00	0.00	(9.00)	155,062.00	155,062.00	S	
15679885	200908	0.00	0.00	0.00	0.00	0.00	(187.87)	94,149.74	94,149.74	R	
15679896	200908	0.00	0.00	0.00	0.00	0.00	(20.30)	65,796.71	65,796.71	R	
15693350	200908	0.00	0.00	0.00	0.00	0.00	(351.60)	229,107.18	229,107.18	R	
Current Total		1,285,038.98	165,389.08	1,089,729.61	29,920.29	1,119,649.90	(15,543.30)	1,105,272.91	1,135,193.20		
Cumulative		94,690,407.50	35,833,372.23	56,568,552.37	2,288,482.90	58,857,035.27	(17,229.28)	56,585,781.65	58,874,264.55		

Liq. Type Code - Legend

Charge-off	C	REO
Hold for Sale	H	Short Pay
Matured	M	Third Party
Repurchase	N	Write-off
Note Sale	O	Assigned
Paid in Full	P	Deferment/Write-down

Adjustment Legend

Escrow Bal/Adv	1	Third Party	6
MREC	2	Charged Off/Matured	7
Rest'd Escrow	3	Side Note	8
Replacement Res.	4	Manual	9
Suspense	5		

Bear Stearns Asset Backed Securities I Trust
Asset-Backed Certificates
Series 2005-HE11

Distribution Date: 25-Aug-09
Historical Realized Loss Summary
Total (All Loans)

Distribution Date	Current Realized Loss				Previous Liquidations/Payoffs						Realized Loss Adjusted	Cumulative Realized Loss
	Beginning Scheduled Balance	Net Liquidation Proceeds	Realized Loss	Loan Count	Claims on Prior Liquidations		Recovery on Prior Liquidations		(Claims)/Recoveries on Prior Payoffs			
					Amount	Count	Amount	Count	Amount	Count		
25-Aug-09	1,285,038.98	165,389.08	1,119,649.90	11	(16,582.90)	21	1,039.60	3	0.00	0	1,135,193.20	58,874,264.55
27-Jul-09	2,892,033.22	702,069.78	2,189,963.44	18	(32,169.09)	19	71,314.32	8	0.00	0	2,150,818.21	57,739,071.35
25-Jun-09	1,726,012.93	573,571.29	1,152,441.64	11	(16,117.23)	25	7,251.65	8	(73.80)	3	1,161,381.02	55,588,253.14
26-May-09	1,693,831.85	460,713.20	1,233,118.65	14	(29,814.23)	21	3,666.37	11	(865.00)	4	1,260,131.51	54,426,872.12
27-Apr-09	3,304,901.81	1,087,417.66	2,217,484.15	19	(40,491.77)	31	12,117.55	14	(120.75)	8	2,245,979.12	53,166,740.61
25-Mar-09	1,755,993.49	497,800.98	1,258,192.51	17	(19,125.12)	28	209,369.46	11	(225.95)	7	1,068,174.12	50,920,761.49
25-Feb-09	1,731,644.00	350,581.97	1,381,062.03	15	(49,102.34)	111	3,532.95	4	(82.00)	11	1,426,713.42	49,852,587.37
26-Jan-09	4,619,631.34	1,786,838.33	2,832,793.01	22	(20,070.09)	29	3,382.34	8	0.00	0	2,849,480.76	48,425,873.95
26-Dec-08	2,666,730.54	555,968.41	2,110,762.13	23	(37,620.07)	52	11,472.16	8	(24.00)	3	2,136,934.04	45,576,393.19
25-Nov-08	4,956,306.56	1,538,632.09	3,417,674.47	27	(72,859.13)	109	7,559.57	42	(43.00)	5	3,483,017.03	43,439,459.15
27-Oct-08	3,549,791.22	1,492,732.08	2,057,059.14	24	(23,940.32)	57	35,489.81	5	(135.95)	5	2,045,645.60	39,956,442.12
25-Sep-08	3,814,333.30	884,109.04	2,930,224.26	26	(40,407.88)	46	19,962.19	14	(56.00)	7	2,950,725.95	37,910,796.52
25-Aug-08	4,538,254.42	1,756,764.64	2,781,489.78	26	(17,121.91)	31	3,921.29	5	(675.25)	40	2,795,365.65	34,960,070.57
25-Jul-08	4,679,738.03	1,808,991.65	2,870,746.38	29	(26,962.82)	38	18,674.99	7	(113.00)	2	2,879,147.21	32,164,704.92
25-Jun-08	4,557,151.27	2,001,186.77	2,555,964.50	21	(42,880.78)	40	2,211.02	3	(272.80)	19	2,596,907.06	29,285,557.71
27-May-08	3,871,040.07	1,407,946.75	2,463,093.32	25	(25,689.16)	49	34,273.30	12	179.25	29	2,454,329.93	26,688,650.65
25-Apr-08	4,193,539.69	1,956,184.17	2,237,355.52	28	(23,417.25)	54	30,005.36	11	(965.95)	28	2,231,733.36	24,234,320.72
25-Mar-08	3,804,444.83	1,579,984.38	2,224,460.45	40	(19,018.14)	37	20,231.34	14	(380.89)	18	2,223,628.14	22,002,587.36
25-Feb-08	4,767,116.37	2,086,297.64	2,680,818.73	27	(53,897.15)	34	39,263.77	8	(2,971.63)	110	2,698,423.74	19,778,959.22
25-Jan-08	3,404,704.57	1,594,541.77	1,810,162.80	25	(14,229.31)	36	71,401.25	4	(1,107.22)	18	1,754,098.08	17,080,535.48
26-Dec-07	1,595,276.02	681,021.88	914,254.14	13	(13,885.05)	45	4,975.22	8	(3,287.98)	187	926,451.95	15,326,437.40
26-Nov-07	3,676,178.74	1,722,385.07	1,953,793.67	34	(23,711.53)	40	962.39	5	(500.37)	28	1,977,043.18	14,399,985.45
25-Oct-07	1,360,432.89	393,591.58	966,841.31	17	(32,576.09)	51	4,153.50	6	(1,083.11)	93	996,347.01	12,422,942.27
25-Sep-07	2,420,602.37	649,526.60	1,771,075.77	27	(12,662.20)	44	120,265.53	4	(28,937.49)	99	1,692,409.93	11,426,595.26
27-Aug-07	3,312,794.51	1,768,032.33	1,544,762.18	28	(7,827.81)	28	1,653.86	6	(420.25)	16	1,551,356.38	9,734,185.33
25-Jul-07	3,245,809.95	1,947,732.38	1,298,077.57	26	(27,838.14)	25	7,510.89	4	(2,009.67)	88	1,320,414.49	8,182,828.95
25-Jun-07	2,483,442.31	1,239,473.36	1,243,968.95	24	(11,739.22)	13	8,014.48	9	11,083.15	398	1,236,610.54	6,862,414.46
25-May-07	2,017,986.10	799,425.85	1,218,560.25	19	(11,259.16)	10	579.39	2	(2,678.90)	82	1,231,918.92	5,625,803.92
25-Apr-07	558,466.68	58,952.18	499,514.50	10	(7,801.06)	13	2,759.39	3	(12,083.05)	366	516,639.22	4,393,885.00

Bear Stearns Asset Backed Securities I Trust
Asset-Backed Certificates
Series 2005-HE11

Distribution Date: 25-Aug-09
Historical Realized Loss Summary
Total (All Loans)

Distribution Date	Current Realized Loss				Previous Liquidations/Payoffs						Realized Loss Adjusted	Cumulative Realized Loss
	Beginning Scheduled Balance	Net Liquidation Proceeds	Realized Loss	Loan Count	Claims on Prior Liquidations		Recovery on Prior Liquidations		(Claims)/Recoveries on Prior Payoffs			
					Amount	Count	Amount	Count	Amount	Count		
26-Mar-07	1,778,974.21	924,924.71	854,049.50	20	(4,222.53)	9	904.50	1	(13,036.70)	403	870,404.23	3,877,245.78
26-Feb-07	444,912.47	242,285.77	202,626.70	7	(16,853.46)	8	368.35	7	324.40	34	218,787.41	3,006,841.55
25-Jan-07	995,211.97	272,024.51	723,187.46	13	(2,348.78)	3	714.64	1	(464.65)	18	725,286.25	2,788,054.14
26-Dec-06	1,089,218.16	364,011.98	725,206.18	11	(3,205.07)	4	21,188.18	1	(1,858.10)	82	709,081.17	2,062,767.89
27-Nov-06	480,805.59	209,678.81	271,126.78	5	0.00	0	0.00	0	(8,365.89)	81	279,492.67	1,353,686.72
25-Oct-06	19,857.36	(1,438.24)	21,295.60	1	(12.50)	1	775.98	1	(10,208.04)	323	30,740.16	1,074,194.05
25-Sep-06	0.00	0.00	0.00	0	(10.05)	1	673.43	4	(4,487.00)	253	3,823.62	1,043,453.89
25-Aug-06	398,605.74	233,218.72	165,387.02	4	0.00	0	88,200.89	2	0.00	0	77,186.13	1,039,630.27
25-Jul-06	778,170.24	(4,424.21)	782,594.45	12	0.00	0	0.00	0	(1,513.87)	39	784,108.32	962,444.14
26-Jun-06	163,245.29	48,462.09	114,783.20	3	0.00	0	0.00	0	(692.97)	50	115,476.17	178,335.82
25-May-06	58,178.41	(3,234.82)	61,413.23	1	0.00	0	0.00	0	(1,282.37)	46	62,695.60	62,859.65
25-Apr-06	0.00	0.00	0.00	0	0.00	0	0.00	0	0.00	0	0.00	164.05
27-Mar-06	0.00	0.00	0.00	0	0.00	0	0.00	0	(143.40)	4	143.40	164.05
27-Feb-06	0.00	0.00	0.00	0	0.00	0	0.00	0	(20.65)	2	20.65	20.65
25-Jan-06	0.00	0.00	0.00	0	0.00	0	0.00	0	0.00	0	0.00	0.00
27-Dec-05	0.00	0.00	0.00	0	0.00	0	0.00	0	0.00	0	0.00	0.00
Total	94,690,407.50	35,833,372.23	58,857,035.27	723	(797,469.34)	1,163	869,840.91	264	(89,600.85)	3,009	58,874,264.55	

Bear Stearns Asset Backed Securities I Trust
Asset-Backed Certificates
Series 2005-HE11

Distribution Date: 25-Aug-09
Realized Loss Summary
Total (All Loans)

MDR (monthly Default Rate)**Total**

Current Period	0.59%
3-Month Average	0.90%
6-Month Average	0.94%
12-Month Average	1.21%
Average Since Cut-Off	0.74%

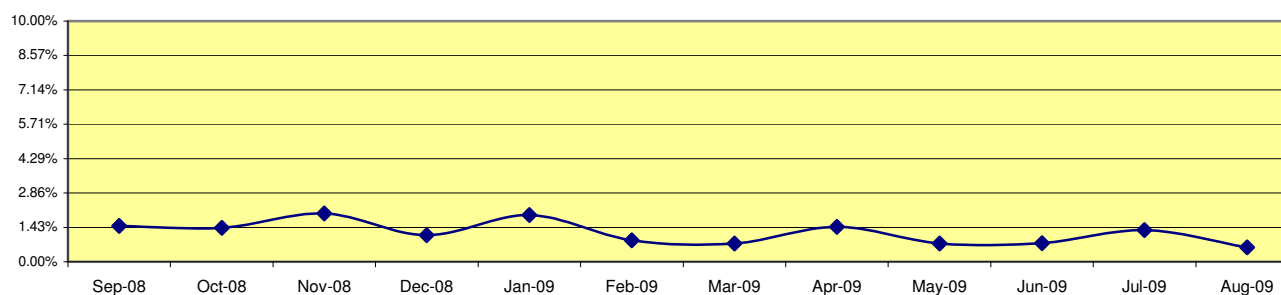
**CDR (Conditional Default Rate)****Total**

Current Period	6.90%
3-Month Average	10.18%
6-Month Average	10.68%
12-Month Average	13.46%
Average Since Cut-Off	8.30%

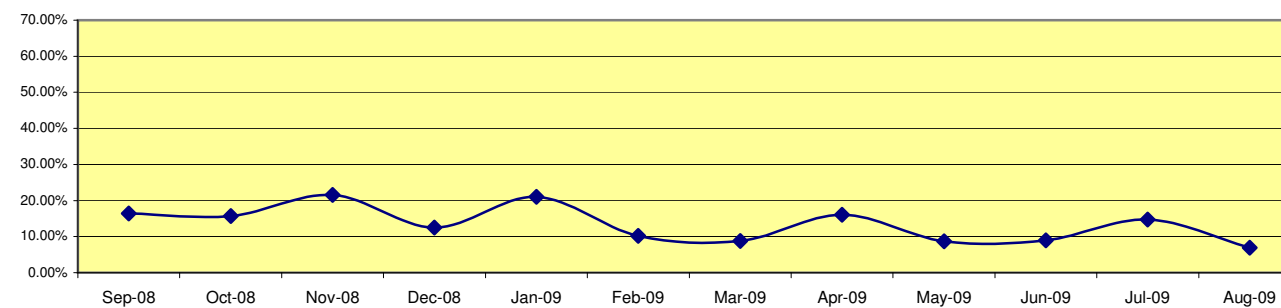
**SDA (Standard Default Assumption)****Total**

Current Period	11.50%
3-Month Average	16.96%
6-Month Average	17.80%
12-Month Average	22.43%
Average Since Cut-Off	14.65%

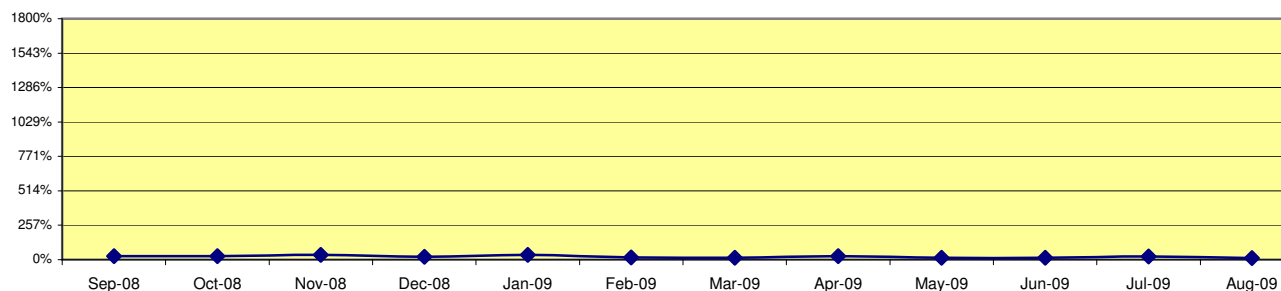

MDR	Monthly Default Rate	$(\text{Beginning Principal Balance of Liquidated Loans}) / (\text{Total Beginning Principal Balance})$
CDR	Conditional Default Rate	$1 - (1 - \text{MDR})^{12}$
SDA	Standard Default Assumption	If $\text{WAS} \leq 30$ then $\text{CDR} / (\text{WAS} * 0.02)$ else if $30 < \text{WAS} \leq 60$ then $\text{CDR} / 0.6$ else if $60 < \text{WAS} \leq 120$ then $\text{CDR} / (0.6 - ((\text{WAS} - 60) * 0.0095))$ else if $\text{WAS} > 120$ then $\text{CDR} / 0.03$
WAS	Weighted Average Seasoning	$(\text{Original Term} - \text{Remaining Term}) * (\text{Current Scheduled Balance} / \text{Deal Scheduled Principal Balance})$

**Bear Stearns Asset Backed Securities I Trust
Asset-Backed Certificates
Series 2005-HE11**

***Distribution Date: 25-Aug-09
EMC Modified Loans - End of Month Balance Reporting***

Type	Count	Count (%)	Balance	Balance (%)	Arrears	Arrears (%)	F/C Quick Sale Value	REO Book Value
<i>Total (All Loans)</i>								
0	203	43.0998%	29,940,032.70	43.5209%	0.00	0.0000%	0.00	0.00
30	54	11.4650%	6,818,674.58	9.9116%	0.00	0.0000%	0.00	0.00
60	38	8.0679%	5,099,017.67	7.4119%	0.00	0.0000%	0.00	0.00
90+	125	26.5393%	19,995,782.52	29.0659%	0.00	0.0000%	0.00	0.00
BKY0	5	1.0616%	340,809.66	0.4954%	0.00	0.0000%	0.00	0.00
BKY30	2	0.4246%	356,527.32	0.5182%	0.00	0.0000%	0.00	0.00
BKY90+	9	1.9108%	1,462,667.61	2.1261%	0.00	0.0000%	0.00	0.00
F/C60	1	0.2123%	150,944.75	0.2194%	0.00	0.0000%	0.00	0.00
F/C90+	28	5.9448%	3,885,079.49	5.6474%	0.00	0.0000%	0.00	0.00
REO90+	6	1.2739%	745,131.94	1.0831%	0.00	0.0000%	0.00	0.00

Total (Prior Month End):	471	100.0000%	68,794,668.24	100.0000%	0.00	0.0000%	0.00	0.00
Delinq Total (Prior Month End):	263	55.8386%	38,513,825.88	55.9837%	0.00	0.0000%	0.00	0.00

**Bear Stearns Asset Backed Securities I Trust
Asset-Backed Certificates
Series 2005-HE11**

***Distribution Date: 25-Aug-09
EMC Serviced Modified Loan Detail (Current Period) - Part I
Total (All Loans)***

Disclosure Control #	Beginning Scheduled Balance	Current Scheduled Balance	Mod Description	Mod Date	# of Times Modified	Prior Mod Description	Pre-Mod Seasoning	Pre-Mod Loan Status
15651582	159,739.00	162,965.00	Fixed to Fixed Cap Rate Change	1-Aug-09	1	N/A	44	60
15622083	55,069.00	59,555.20	Hybrid to ARM Cap Rate Change	1-Aug-09	1	N/A	42	BKY90+
15622269	54,318.30	55,786.60	Fixed to Fixed Cap Rate Change	1-Aug-09	1	N/A	44	60
Total	269,126.00	278,307.02						

* The information provided is only for EMC serviced loans.

**Bear Stearns Asset Backed Securities I Trust
Asset-Backed Certificates
Series 2005-HE11**

***Distribution Date: 25-Aug-09
EMC Serviced Modified Loan Detail (Current Period) - Part II
Total (All Loans)***

Disclosure Control #	Beginning Scheduled Balance	Current Scheduled Balance	Pre-Mod Rate	Post-Mod Rate	Principal Forgiveness	Amount Capitalized	Amount Deferred	Pre-Mod Payment	Post-Mod Payment
15651582	159,739.00	162,965.00	5.75%	5.00%	0.00	2,348.02	0.00	987.70	679.03
15622083	55,069.00	59,555.20	9.30%	7.00%	0.00	4,239.87	0.00	468.96	347.41
15622269	54,318.30	55,786.60	7.20%	6.25%	0.00	1,233.14	0.00	385.56	362.17
Total	269,126.00	278,307.02			0.00	7,821.03	0.00	1,842.22	1,388.61

*The information provided is only for EMC serviced loans.

**Bear Stearns Asset Backed Securities I Trust
Asset-Backed Certificates
Series 2005-HE11**

***Distribution Date: 25-Aug-09
EMC Serviced Historical Modified Loan Detail
Total (All Loans)***

Period	Count	Beginning Scheduled Balance	Current Scheduled Balance	Principal Foregiveness	Amount Capitalized	Amount Deferred	Pre-Mod Payment	Post-Mod Payment
200908	3	269,126.00	278,307.02	0.00	7,821.03	0.00	1,842.22	1,388.61
200907	5	421,870.43	484,749.15	0.00	60,708.48	0.00	3,576.82	2,578.10
200906	3	576,623.15	594,202.82	0.00	16,719.87	0.00	3,671.77	3,067.60
200905	2	133,228.10	148,962.98	0.00	14,240.78	0.00	1,249.75	721.48
200904	18	2,991,985.98	3,192,474.33	0.00	190,992.24	444.59	19,830.81	15,454.79
200903	26	3,434,409.31	3,594,564.22	0.00	152,911.78	0.00	27,398.89	17,513.52
200902	20	2,733,951.19	2,841,017.80	0.00	101,278.93	0.00	19,279.01	15,430.12
200901	21	2,729,923.89	2,901,327.36	0.00	164,665.95	0.00	20,479.88	14,997.22
200812	25	3,688,125.85	3,901,301.80	0.00	198,520.94	0.00	29,192.23	23,545.97
200811	40	5,852,234.59	6,143,883.83	0.00	282,020.22	0.00	48,691.77	36,842.70
200810	34	4,597,988.66	4,872,815.71	0.00	260,073.16	0.00	40,076.40	30,938.19
200809	28	4,810,027.19	5,042,840.85	0.00	225,336.48	4,090.93	40,972.60	31,735.89
200808	40	6,129,013.12	6,385,144.36	0.00	246,309.40	0.00	50,713.00	39,246.25
200807	24	3,455,174.26	3,622,797.78	0.00	163,407.50	1,392.53	29,654.10	22,321.47
200806	30	3,629,128.79	3,819,920.72	0.00	183,366.30	8,697.90	29,167.49	24,409.05
200805	35	5,067,991.50	5,275,150.04	0.00	198,099.66	12,733.83	43,955.97	35,844.95
200804	21	2,882,086.92	3,056,721.42	0.00	163,719.01	0.00	24,969.35	20,258.27
200803	13	2,488,179.34	2,597,960.95	0.00	103,078.29	0.00	20,145.57	19,515.76
200802	2	73,873.09	78,267.86	0.00	4,242.36	0.00	715.57	758.95
200801	5	1,221,556.15	1,253,917.84	0.00	29,790.45	0.00	10,151.65	8,323.51
200712	11	1,850,280.91	1,934,796.23	0.00	81,548.16	0.00	15,064.64	14,082.23
200711	12	1,529,908.58	1,624,771.30	0.00	89,800.16	0.00	12,447.98	11,961.68
200710	13	1,383,689.85	1,499,168.93	0.00	110,710.49	0.00	10,680.91	11,747.93
200709	19	2,135,733.84	2,302,754.94	0.00	160,996.36	0.00	18,980.80	18,027.84
200708	9	1,536,355.65	1,659,708.11	0.00	118,797.95	0.00	11,593.70	10,182.74
200707	26	4,387,728.06	4,679,342.43	0.00	275,379.51	0.00	31,637.07	32,402.14
200706	19	2,112,004.73	2,236,512.69	0.00	119,074.29	0.00	16,190.44	17,042.38
200705	5	560,318.79	590,910.39	0.00	29,429.69	0.00	4,245.79	4,551.08
200704	6	443,931.09	468,783.64	0.00	23,304.26	0.00	3,380.06	3,466.79
200703	5	882,180.05	915,751.54	0.00	30,911.02	0.00	6,583.96	6,703.56
200702	4	582,543.52	604,192.01	0.00	19,802.64	0.00	4,308.98	4,469.52
200701	1	59,741.44	65,825.87	0.00	5,872.46	0.00	494.30	544.64

*The information provided is only for EMC serviced loans.

DISCLAIMER: This information is unaudited, is for informational purposes only and does not constitute (i) investment advice or an offer to sell or a solicitation of an offer to buy any security, other investment or investment service, or (ii) a representation as to suitability of any security, other investment or investment service. Past performance is not a representation as to future results. EMC Mortgage Corporation does not review and assumes no responsibility for any information received from or created by any third parties; provided further, for modification reporting, data subsequent to May 1, 2007, is more robust than data prior to May 1, 2007.

**Bear Stearns Asset Backed Securities I Trust
Asset-Backed Certificates
Series 2005-HE11**

***Distribution Date: 25-Aug-09
EMC Serviced Historical Modified Loan Detail
Total (All Loans)***

Period	Count	Beginning Scheduled Balance	Current Scheduled Balance	Principal Forgiveness	Amount Capitalized	Amount Deferred	Pre-Mod Payment	Post-Mod Payment
200612	1	49,877.18	54,958.12	0.00	4,889.01	0.00	396.50	436.89
200611	4	804,673.02	831,014.27	0.00	24,067.60	0.00	5,860.18	5,668.81
200610	4	444,103.28	467,375.44	0.00	22,341.82	0.00	3,187.44	3,516.66
200609	4	656,626.66	674,944.19	0.00	16,879.05	0.00	5,002.38	5,183.28
200608	0	0.00	0.00	0.00	0.00	0.00	0.00	0.00
200607	1	110,607.34	114,121.98	0.00	3,159.86	0.00	781.38	806.03
200606	1	141,000.00	147,498.35	0.00	6,498.35	0.00	1,130.94	1,260.63
200605	0	0.00	0.00	0.00	0.00	0.00	0.00	0.00
200604	0	0.00	0.00	0.00	0.00	0.00	0.00	0.00
200603	0	0.00	0.00	0.00	0.00	0.00	0.00	0.00
200602	0	0.00	0.00	0.00	0.00	0.00	0.00	0.00
200601	0	0.00	0.00	0.00	0.00	0.00	0.00	0.00
200512	0	0.00	0.00	0.00	0.00	0.00	0.00	0.00
Total	540	76,857,801.50	80,958,759.27	0.00	3,910,765.51	27,359.78	617,702.30	516,947.23

*The information provided is only for EMC serviced loans.

DISCLAIMER: This information is unaudited, is for informational purposes only and does not constitute (i) investment advice or an offer to sell or a solicitation of an offer to buy any security, other investment or investment service, or (ii) a representation as to suitability of any security, other investment or investment service. Past performance is not a representation as to future results. EMC Mortgage Corporation does not review and assumes no responsibility for any information received from or created by any third parties; provided further, for modification reporting, data subsequent to May 1, 2007, is more robust than data prior to May 1, 2007.

**Bear Stearns Asset Backed Securities I Trust
Asset-Backed Certificates
Series 2005-HE11**

**Distribution Date: 25-Aug-09
EMC Serviced Cumulative Summary For Prior Modifications
Total (All Loans)**

Modification Type*	Loan Count	Weighted Average Seasoning	Principal \$ Amount Forgiven	Capitalized \$ Amount	% of Orig Sched Balance	% of Current Balance	Performance From Time of Modification ⁽¹⁾		
							To Date Redefault Rate	6-Month Average Redefault Rate	12-Month Average Redefault Rate
No Modification Type Provided	3	20.33	0.00	6,894.45	0.11%	0.32%	0.00%	0.00%	0.00%
ARM Balloon to ARM Balloon Cap Rate Change	1	12.00	0.00	95.20	0.04%	0.11%	0.00%	0.00%	0.00%
ARM to ARM Cap Rate Change Interest Only	1	14.00	0.00	7,132.19	0.01%	0.03%	100.00%	100.00%	0.00%
ARM to ARM Cap Rate Change Term Change	3	12.33	0.00	40,122.43	0.11%	0.32%	66.67%	66.67%	0.00%
ARM to Fixed Cap Rate Change	1	5.00	0.00	2,237.25	0.01%	0.03%	0.00%	N/A	N/A
ARM to Hybrid Cap Interest Only	1	5.00	0.00	3,487.33	0.03%	0.09%	0.00%	N/A	N/A
Arm to Hybrid Cap Rate Change	1	19.00	0.00	4,561.68	0.07%	0.21%	0.00%	0.00%	0.00%
Fixed Balloon to Fixed Balloon Cap	1	8.00	0.00	13,473.27	0.06%	0.17%	0.00%	0.00%	N/A
Fixed Balloon to Fixed Balloon Cap Rate Change	4	8.00	0.00	789.42	0.02%	0.07%	0.00%	0.00%	N/A
Fixed Balloon to Fixed Balloon Cap Rate Change Term Change	4	8.75	0.00	10,771.52	0.03%	0.10%	25.00%	0.00%	N/A
Fixed Balloon to Fixed Balloon Rate Change	1	10.00	0.00	0.00	0.01%	0.02%	0.00%	0.00%	N/A
Fixed Balloon to Fixed Cap Rate Change Term Change	2	5.50	0.00	4,763.70	0.02%	0.06%	0.00%	0.00%	N/A
Fixed to Fixed Cap	21	23.90	0.00	95,116.14	0.34%	1.00%	38.10%	28.57%	23.81%
Fixed to Fixed Cap Interest Only	1	2.00	0.00	8,914.74	0.05%	0.16%	0.00%	N/A	N/A
Fixed to Fixed Cap Rate Change	56	11.54	0.00	315,105.56	0.83%	2.45%	14.29%	10.71%	7.14%
Fixed to Fixed Cap Rate Change Interest Only	3	4.67	0.00	37,350.96	0.23%	0.67%	0.00%	0.00%	N/A
Fixed to Fixed Cap Rate Change Term Change	11	12.55	0.00	50,101.11	0.13%	0.40%	9.09%	9.09%	9.09%
Fixed to Fixed Cap Term Change	1	15.00	0.00	3,667.15	0.01%	0.02%	0.00%	0.00%	0.00%
Hybrid to ARM Cap	2	15.00	0.00	11,111.15	0.05%	0.14%	0.00%	0.00%	0.00%
Hybrid to ARM Cap Interest Only	1	10.00	0.00	842.49	0.01%	0.04%	0.00%	0.00%	N/A
Hybrid to ARM Cap Rate Change	27	9.33	0.00	246,671.88	0.60%	1.78%	11.11%	11.11%	0.00%
Hybrid to ARM Cap Rate Change Interest Only	3	8.00	0.00	32,981.99	0.13%	0.38%	33.33%	0.00%	N/A
Hybrid to ARM Cap Rate Change Term Change	11	14.36	0.00	116,217.73	0.19%	0.57%	54.55%	54.55%	36.36%
Hybrid to ARM Cap Rate Change Term Change Interest Only	4	14.50	0.00	48,469.35	0.18%	0.53%	50.00%	50.00%	50.00%
Hybrid to ARM Rate Change	2	15.00	0.00	0.00	0.05%	0.15%	50.00%	50.00%	50.00%
Hybrid to Fixed Cap	2	8.50	0.00	11,919.94	0.04%	0.13%	0.00%	0.00%	N/A
Hybrid to Fixed Cap Rate Change	53	8.25	0.00	372,994.19	0.97%	2.89%	11.32%	3.77%	1.89%
Hybrid to Fixed Cap Rate Change Interest Only	19	7.74	0.00	172,920.17	0.88%	2.61%	0.00%	0.00%	N/A
Hybrid to Fixed Cap Rate Change Term Change	1	8.00	0.00	3,345.97	0.01%	0.02%	0.00%	0.00%	N/A
Hybrid to Fixed Rate Change Interest Only	1	6.00	0.00	0.00	0.04%	0.13%	0.00%	0.00%	N/A
Hybrid to Hybrid Balloon Cap Rate Change	6	7.33	0.00	44,198.96	0.11%	0.33%	0.00%	0.00%	N/A
Hybrid to Hybrid Cap	72	25.92	0.00	502,640.27	1.62%	4.80%	59.72%	50.00%	40.28%
Hybrid to Hybrid Cap Interest Only	1	14.00	0.00	14,607.82	0.02%	0.07%	0.00%	0.00%	0.00%
Hybrid to Hybrid Cap Rate Change	109	16.68	0.00	1,022,629.64	2.54%	7.54%	35.78%	27.52%	15.60%
Hybrid to Hybrid Cap Rate Change Interest Only	26	9.00	0.00	253,465.72	1.05%	3.12%	7.69%	3.85%	3.85%
Hybrid to Hybrid Cap Rate Change Term Change	38	12.87	0.00	296,299.74	0.75%	2.23%	44.74%	42.11%	23.68%

⁽¹⁾ Each time frame is independent from one another

* For loans with combination modification

** The information provided is only for EMC serviced loans.

*** Please note that month end information and reporting is based off of Modification Dates. However, performance measures are based off of Due Dates. This nuance may create loan count discrepancies.

DISCLAIMER: This information is unaudited, is for informational purposes only and does not constitute (i) investment advice or an offer to sell or a solicitation of an offer to buy any security, other investment or investment service, or (ii) a representation as to suitability of any security, other investment or investment service. Past performance is not a representation as to future results. EMC Mortgage Corporation does not review and assumes no responsibility for any information received from or created by any third parties; provided further, for modification reporting, data subsequent to May 1, 2007, is more robust than data prior to May 1, 2007.

**Bear Stearns Asset Backed Securities I Trust
Asset-Backed Certificates
Series 2005-HE11**

Distribution Date: 25-Aug-09
EMC Serviced Cumulative Summary For Prior Modifications
Total (All Loans)

Modification Type*	Loan Count	Weighted Average Seasoning	Principal \$ Amount Forgiven	Capitalized \$ Amount	% of Orig Sched Balance	% of Current Balance	Performance From Time of Modification ⁽¹⁾		
							To Date Redefault Rate	6-Month Average Redefault Rate	12-Month Average Redefault Rate
Hybrid to Hybrid Cap Rate Change Term Change Interest Only	14	13.00	0.00	155,288.02	0.58%	1.71%	35.71%	35.71%	21.43%
Hybrid to Hybrid Cap Term Change	4	14.25	0.00	17,689.23	0.06%	0.17%	50.00%	50.00%	25.00%
Hybrid to Hybrid Cap Term Change Interest Only	1	12.00	0.00	10,990.64	0.02%	0.07%	100.00%	100.00%	100.00%
Hybrid to Hybrid Forgiven Rate Change	1	6.00	0.00	(3,650.59)	0.02%	0.06%	0.00%	0.00%	N/A
Hybrid to Hybrid Interest Only	1	4.00	0.00	0.00	0.03%	0.08%	0.00%	N/A	N/A
Hybrid to Hybrid Rate Change	1	17.00	0.00	0.00	0.06%	0.19%	0.00%	0.00%	0.00%
Hybrid to Hybrid Rate Change Term Change Interest Only	1	12.00	0.00	(25,452.90)	0.04%	0.13%	100.00%	100.00%	100.00%
Paulson Reset Freeze	18	12.50	0.00	0.00	0.36%	1.06%	0.00%	0.00%	0.00%
Reset Freeze	5	15.00	0.00	0.00	0.09%	0.25%	0.00%	0.00%	0.00%
Total	540		0.00	3,910,765.51	12.63%	37.42%	27.78%	22.59%	14.81%

⁽¹⁾ Each time frame is independent from one another

* For loans with combination modification

** The information provided is only for EMC serviced loans.

*** Please note that month end information and reporting is based off of Modification Dates. However, performance measures are based off of Due Dates. This nuance may create loan count discrepancies.

DISCLAIMER: This information is unaudited, is for informational purposes only and does not constitute (i) investment advice or an offer to sell or a solicitation of an offer to buy any security, other investment or investment service, or (ii) a representation as to suitability of any security, other investment or investment service. Past performance is not a representation as to future results. EMC Mortgage Corporation does not review and assumes no responsibility for any information received from or created by any third parties; provided further, for modification reporting, data subsequent to May 1, 2007, is more robust than data prior to May 1, 2007.

**Bear Stearns Asset Backed Securities I Trust
Asset-Backed Certificates
Series 2005-HE11**

***Distribution Date: 25-Aug-09
Deferred Balance Detail
Total (All Loans)***

Disclosure Control #	Deferred Balance
15591200	3,600.99
15591220	7,664.94
15591043	5,874.90
15591387	2,786.70
15591429	1,589.34
15606137	2,270.04
15512575	4,311.78
15506292	2,788.26
15559156	8,942.58
15591134	6,425.37
15651339	4,975.35
15622330	2,265.99
15623012	2,599.17
15623206	1,196.25
15513989	10,675.50
15506459	7,140.24
15506653	10,075.32
15558508	13,316.19
15558591	5,306.79
15629611	4,089.96
15679003	8,617.56
15622175	1,131.15
15622223	3,515.13
15622622	1,730.13
15622720	4,764.69
15622721	4,732.23
15622943	2,178.48
15623388	2,456.58
15623623	4,424.16
15623705	2,712.87
15489319	9,577.80

Total Servicing Advances = Total Deferred Balance + Total Advances (Principal & Interest)

Bear Stearns Asset Backed Securities I Trust
Asset-Backed Certificates
Series 2005-HE11

Distribution Date: 25-Aug-09
Deferred Balance Detail
Total (All Loans)

Disclosure Control #	Deferred Balance
15506342	1,749.75
15558786	16,018.32
15558813	7,601.04
15558857	51,794.04
15559080	4,219.71
15651168	7,053.75
15622465	2,740.05
Total Deferred Balance	244,913.10
Total Count	38

Total Servicing Advances = Total Deferred Balance + Total Advances (Principal & Interest)

Bear Stearns Asset Backed Securities I Trust
Asset-Backed Certificates
Series 2005-HE11

Distribution Date: 25-Aug-09
Current Period Repurchased Loan Detail
Total (All Loans)

Disclosure Control #	State	Repurchase Date	Original Balance	Beginning Scheduled Balance	Current Rate	Current Payment	Repurchase Code
No Repurchased Loan Detail Reported for the Current Period							
Total			0.00	0.00		0.00	
% of current Pool Balance			0.00 %	0.00 %		0.00 %	

*The information provided is only for EMC serviced loans.

B - Breach D - Delinquency E - EPD (Early Payment Default) R - REO

**Bear Stearns Asset Backed Securities I Trust
Asset-Backed Certificates
Series 2005-HE11**

***Distribution Date: 25-Aug-09
Substitution Detail History***

—— Loans Substituted Into Pool ——			—— Loans Substituted Out of Pool ——				
Investor #	Period	Beginning Principal Balance	Investor #	Period	Beginning Principal Balance	Adjusted for Principal	Substitution Code
<i>No Substituted Loans Reported</i>							

Bear Stearns Asset Backed Securities I Trust
Asset-Backed Certificates
Series 2005-HE11

Distribution Date: 25-Aug-09
Substitution Detail History Summary

—— Loans Substituted Into Pool ——

—— Loans Substituted Out of Pool ——

Period

Count

Beginning Principal Balance

Count

Beginning Principal Balance

Adjusted for Principal

Difference Into vs. Out

No History of Substituted Loans Reported